10 CENTS PAY NO MORE

Chicago Sunday Tribune

THE WORLD'S GREATEST NEWSPAPER

FINAL

VOLUME XCIII.—NO. 22 [REG. U. S. PAT. OFFICE. COPYRIGHT 1934 BY THE CHICAGO TRIBUNE.] JUNE 3, 1934. A ** PRICE TEN CENTS

CALL OFF BIG TEXTILE STRIKE

SEE BILL GIVING ROOSEVELT SIX BILLION TO USE

Relief Measure Hit by Republicans.

[Chicago Tribune Press Service.]

Washington, D. C., June 2.—[Special.]—In a whirlwind of controversy, marked by Republican charges that congress is about to write a "6 billion dollar blank check" for President Roosevelt, the administration's emergency relief appropriation bill came formally before the house today.

The measure carries one billion 172 million dollars in an outright new appropriation for continuing the alphabetical emergency agencies of the New Deal.

In addition—and it was this which provoked the opposition charges—it provides that the President shall have discretionary authority to lay hold of and use for virtually any purpose the "savings and unobligated balances" of the Reconstruction Finance corporation and the Public Works administration.

Democrats Defend Bill.

The phraseology of this provision found two interpretations among members of the appropriations committee, which reported the measure favorably to the house. Democrats insisted that the authorization merely will provide Mr. Roosevelt with a safeguard against the possible exhaustion of emergency funds before congress meets again. At most, they declared, echoing the President's own explanation made weeks ago, the RFC and PWA funds made available to him under this controverted action will amount to no more than 750 million dollars at the very most.

Their Republican colleagues on the committee, on the other hand, protested that the language, "savings and unobligated balances" of the RFC and PWA, will give the President power, in his sole discretion, to spend somewhere between six and seven billion dollars without sanction or check by any one.

Point to Sums Available.

The four billion dollars of potential RFC resources and the billion and a half dollars unexpended by the Public Works administration will be available to the President under the terms of the disputed provision, they claimed, in addition to the one billion 172 million dollars of new emergency funds carried in the bill.

"The reason this is being handled in this way," said Representative John Taber [Rep., N. Y.], veteran Republican member of the appropriations committee, "is so that the people of the country cannot understand what is being done. The idea is to conceal what is actually in the bill."

He had made similar charges in the executive sessions of the committee, Rep. Taber declared, and Democratic leaders were unable to give him a satisfactory answer.

Will Demand Explanation.

When the legislation comes onto the floor of the house, he asserted, he will seek once again to force an explanation from administration spokesmen.

Several weeks ago, when President Roosevelt outlined his intention to seek new millions from congress for carrying on the emergency agencies of the government, he explained that he would request power to utilize unobligated moneys of the RFC and PWA as a stop-gap should relief funds run out before congress returns. An effort will be made, the President said, to keep expenditures within the 1,172 millions of new appropriations carried in the bill, but if this proves impossible, he will have authority to make use of money held by the RFC and the public works administration.

Estimates 750 Millions.

Chairman James P. Buchanan [Dem., Tex.] of the appropriations committee, declared that the controverted section will give Mr. Roosevelt not more than 750 millions at the outside. By the time it becomes necessary, if it does become necessary, for the President to use the power granted him, the RFC will have on hand not more than 500 millions and the PWA not more than 250 millions of unobligated money, according to Mr. Buchanan.

He characterized as "pipe dreams," the Republican charges that the provisions of the bill give the President discretionary authority to direct the expenditure of four billions of RFC money and 1½ billions now held unexpended by the PWA.

In drawing up the emergency appropriation bill the committee failed to carry out its earlier threats to earmark the funds in detail. Of the new appropriation of 1,172 million dollars for relief purposes $889,675,000 is granted Mr. Roosevelt for carrying

[Continued on page 2, column 4.]

CAVALCADE WINS AMERICAN DERBY BEFORE 25,000

Cavalcade won the 26th running of the $25,000 American Derby yesterday at Washington Park before a crowd of 25,000. Discovery was second and Singing Wood was third. The time was 2:04.

[Details in sports section.]

NEWS SUMMARY

of The Tribune

(And Historical Scrap Book.)

Sunday, June 3, 1934.

WASHINGTON.

Threatened textile strike is forestalled as Gen. Johnson effects compromise. Page 1.

Charge bill in house gives President "6 billion dollar blank check." Page 1.

House passes communications bill on voice vote. Page 2.

President and his new dealers "can't take it," Senator D. O. Hastings finds. Page 6.

THE DROUTH.

The drouth and high temperatures tighten grip on central west as lake winds cool off Chicago. Page 1.

National Guard called out in Minnesota to enforce embargo against shipping livestock into state. Page 4.

Drouth extending grip over entire world, reports show. Page 4.

Roads cut live stock rates in drouth areas. Part 2, Page 9.

DOMESTIC.

Ten men arrested at Nokomis on charges of conspiracy and plotting against government. Page 1.

One of Canadian quintuplets is ill; fear she may not live. Page 1.

Gov. James Rolph Jr. of California dies. Page 1.

President Roosevelt joins with other graduates to pay tribute to Groton head master. Page 5.

FOREIGN.

Great Britain willing to make "token" payment on war debt to U. S.; does not want to be called defaulter. Page 6.

Nazi aviation corps collects funds in streets to make Germany a "nation of flyers." Page 8.

France and Russia sign up Baltic and Balkan nations in new alliance; isolate Germany. Page 10.

Former Chicago man seized as spy stumps French police. Page 10.

LOCAL.

Cook county to vote tomorrow in judicial election. Page 3.

Federal Judge Holly orders contempt citations issued against three Cook county dairymen and their attorneys in AAA disputes. Page 5.

Physician is convicted of murder by abortion and his punishment fixed at 14 years in the penitentiary. Page 7.

Death notices, obituaries. Page 22.

THE WORLD'S FAIR.

Secretary of State Cordell Hull welcomed at World's Fair with 19-gun diplomatic salute. Page 3.

SPORTS.

Cincinnati Reds defeat Cubs, 3-1; Detroit Tigers whip White Sox, 12-0. Part 2, Page 1.

Tribune's golf school opens tomorrow over 19 courses. Part 2, Page 1.

Terry's single with bases full wins for Giants, 5-4. Part 2, Page 2.

Harrison Tech beats Lindblom, 5-3, in eleventh for prep title. Part 2, Page 6.

EDITORIALS.

Executive Officers in Judicial Robes; Soviet Army in Far East; Youth and Citizenship. Page 16.

FINANCE, COMMERCE.

Cuba prohibits exportation of its money. Part 2, Page 8.

Bonds drift to irregularly lower levels. Part 2, Page 8.

Business peak reached May 1, bank reports. Part 2, Page 8.

Grain prices break as longs take profits. Part 2, Page 9.

Liquidation of hogs reflects blow to drouth area. Part 2, Page 9.

Two big oil concerns join boost in gasoline. Part 2, Page 9.

U. S. deficit is $3,647,235,000 for eleven months. Part 2, Page 9.

Stocks weaker on uneasiness about business. Part 2, Page 10.

House leaders plan to block bank, mortgage bills. Part 2, Page 11.

FEATURES.

Part 2—Automobiles.

Part 3—Metropolitan and radio news; churches.

Part 5—Real estate.

Part 7—Stage and screen; music.

Part 8—Society; art; resorts and travel.

Women's and children's feature section; fashions.

Rotogravure section—Eight pages.

Graphic section—Eight pages; illustrated news and feature articles; "Sons to Fortune," serial by Vingie E. Roe.

Comic section—Twelve pages.

DROUTH KEEPS MIDWEST GRIP; CITY COOLS OFF

100° at Many Points; Some Rain Due.

Rail Rates Cut

Midwestern railroads announce reductions in rates on live stock and feed from the drouth stricken areas of the central west. Part 2, Page 9.

Reports to the Department of Agriculture in Washington indicate the drouth is world wide, with millions of acres in Europe affected. Page 5.

The first five months of 1934 break all records as the driest in the history of the weather bureau. Page 5.

(Picture on Page 20.)

Chicago and other cities in the immediate vicinity of Lake Michigan yesterday enjoyed temperatures that in few cases were above 60 degrees, but the rest of the territory in the drouth stricken central valleys sweltered in heat near the 100 mark.

In contrast with the blistering temperatures of this region, Chicago had a reading of 59 degrees at 7 a. m., yesterday, 57 degrees at 2 p. m., and 55 degrees at 8 p. m.

There were scattered showers over the vast dry area, but nothing that could be construed as routing the drouth. The forecast indicated that there may be other showers of the same kind today. Local temperatures are scheduled to rise and more heat like that of yesterday is promised the corn and wheat belts east of the western great plains. There, it is expected, lower temperatures will prevail.

Canada Gets Rain.

Rather heavy rains, it was reported, fell over the Canadian wheat territory and farmers there were encouraged to a belief that crops would be bettered.

Last night rain, accompanied by high winds, fell in Nebraska. At Minatare the storm lasted nearly three-quarters of an hour. Most of the upper North Platte valley was visited.

West of the Mississippi extreme heat was the rule. Davenport, Ia., had a high of 102, Des Moines and Keokuk, Ia., of 100, Omaha of 96, Kansas City and St. Louis of 98. Downstate Illinois' heat rivaled that of Friday. At Bloomington the maximum was 107, at Ottawa 104, at Springfield and Peoria 100. A shower fell at Champaign after the mercury had touched 101.

105 in Taylorville.

Taylorville reported 105 degrees. It was estimated there that the Christian county wheat crop would be only 50 per cent of normal. So great was the Taylorville heat that thousands of pounds of pork and butter, purchased by federal relief agencies for distribution to the poor and idle, spoiled. Chinch bugs, it was said, probably would leave the wheat fields when the harvest is finished and attack the corn crop.

Chicago's relief from the heat of Friday, when a June record of 102.2 degrees was set, came in the small hours of the morning. It reached the north suburbs and Rogers Park soon after 1 a. m. and moved slowly southward. The north wind bearing the cool air did not arrive at the Municipal airport, 63d street and Cicero avenue, until after 3 o'clock. At no time did it advance far inland.

South Indiana Gets Rain.

From Indianapolis, where a mark of 100 was reached in mid-afternoon, came a report that numerous other Indiana cities were experiencing record-breaking temperatures. Scattered showers accompanied by thunder and lightning gave relief to certain sections of the state. In Floyd county, along the Ohio river, it was said the precipitation was sufficient to save the strawberry crop.

In Kansas and Missouri the mercury ranged from 90 to 100, with only light rains falling on restricted territory, and the weather bureau at Kansas City announced that the next two weeks would determine whether Missouri's crops were to perish from lack of moisture.

Gov. Alf M. Landon of Kansas declared the drouth damage extensive in western Kansas and added federal help to the stricken farmers was imperative at once. Week-end forecasts were for cooler weather in Kansas and Missouri, but little hope of good rains was held out.

Plans Cattle Embargo.

Most of Iowa, parts of Nebraska and southern Minnesota again were blanketed by heat. Minneapolis reported comparative comfort in a temperature of about 90. There had been showers in the Dakotas and

[Continued on page 4, column 3.]

THE CHANGING WORLD

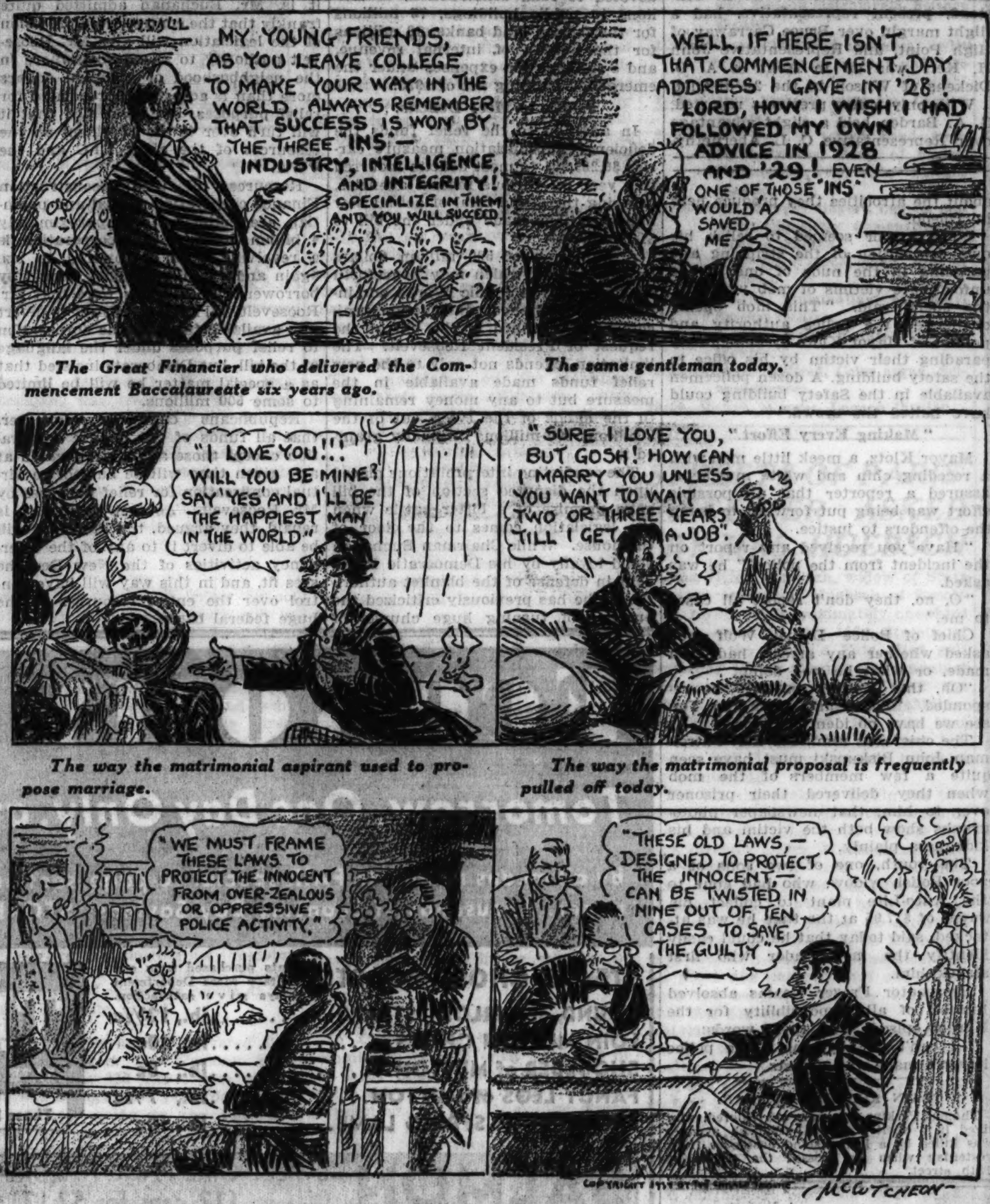

The Great Financier who delivered the Commencement Baccalaureate six years ago.

The same gentleman today.

The way the matrimonial aspirant used to propose marriage.

The way the matrimonial proposal is frequently pulled off today.

The old time lawmakers were careful to hedge the innocent individual with protecting safeguards.

Nowadays the organized criminals' legal mouthpiece uses those laws to block justice.

One of 'Quints' Is Taken Ill; Fear for Life

(Pictures on Page 20.)

[Chicago Tribune Press Service.]

CORBEIL, Ont., June 2.—The lightest of the Dionne quintuplets showed several distressing symptoms today and Dr. A. R. Dafoe was concerned that she may not have the vitality to continue the progress shown by the other four baby girls.

The infant turned blue and the doctor administered rum to revive her. It was not the first time this infant, nor the others, had turned blue, but in all other instances the babies responded to the administrations.

All in Danger of Death.

This little girl, weighing about a pound and 12 ounces, has caused alarm because of her pronounced lack of vitality. The five, born Monday, all are still in danger of death and the doctor has extended precautions to give them a greater chance of life.

The crowd of curious persons who have flocked here are kept at a distance. Dr. Dafoe has forbidden any more picture taking around the house. An overheated flue caused anxiety last night, but the danger was removed without affecting the babies and mother in the next room.

Father Gets More Offers.

Though Dr. Dafoe has been showered with all manner of offers of medical assistance, he stated today that the babies' progress depends only on the strength they can gain from the breast milk that is amply provided by young mothers in the vicinity and supplies from Chicago. The milk is fed to the babies with an eye dropper.

It is understood that the father, Ovila Dionne, received more offers of money today for the exhibition of the children if they live. One source said he is dissatisfied with the terms of Chicago promoters who are said to have gotten his name on a contract and that he has received better offers.

Good Will Flight Around U. S. Is French Flyers' Plan

New York, June 2.—(AP)—Capt. Maurice Rossi and Lieut. Paul Codos, French trans-Atlantic flyers who landed in New York Monday after an unsuccessful attempt to fly nonstop from Paris to San Diego, announced today that they would make a good will flight around the United States before returning to France.

Drouth in South Dakota Halts Sioux River's Flow

Sioux Falls, S. D., June 2.—(AP)—Because of the unprecedented drouth the Sioux river has ceased flowing here and is now dry at the north edge of the city.

HOBSON, SPANISH WAR HERO, GETS BELATED PROMOTION AND PAY

Washington, D. C., June 2.—[Special.]—Richmond Pearson Hobson, who 36 years ago to a day electrified the world by driving the Merrimac into the mouth of Santiago harbor under the nose of Spanish guns, was elevated from the rank of resigned captain to retired rear admiral by a viva voce vote of the house. The bill passed the senate May 28.

Representative Bankhead of Alabama, who successfully fought for a seat in the house with the retired officer some years ago, warmly advocated passage of the measure and the return of the hero to the retired pay lists.

Capt. Hobson resigned soon after the Spanish-American war because of illness contracted as a result of exposure when he grounded the Merrimac, and afterwards in Spanish prisons, and by prolonged duties in the Philippines and China.

At the time of resigning, he would have been eligible for a retired admiral's pay, but did not receive it.

FIRE AT FAIR PROVIDES THRILL FOR VISITORS

World's Fair crowds were given a thrill last night when a large wooden frame from which fireworks are set off caught fire immediately after last night's display. The fireworks stand is situated on the edge of the lagoon, at 16th street. Within a few minutes firemen reached the scene and ended the small blaze by dousing the burning stand in the lagoon waters.

King George to Celebrate His 69th Birthday Today

LONDON, June 2.—(AP)—King George will celebrate his 69th birthday tomorrow with a quiet family gathering at Buckingham palace. On Monday, when the event is publicly celebrated, he will attend the ceremony of trooping the colors at Whitehall. His majesty has expressed the wish that his birthday be celebrated as quietly as possible. All the little masters and princesses of the royal family have prepared surprise packages to give to their grandfather.

Man Darning Falls Asleep; Needle Pierces His Heart

New York, June 2.—(AP)—Nemisio Santiago, a widower, died today. He fell asleep on his bed while darning his clothes. The needle he had been using, falling from his grasp, became wedged upright in the mattress. When Santiago turned in his sleep the needle was driven into his heart.

Charge Plot Against U. S.; Ten Arrested

Nokomis, Ill., June 2.—[Special.]—A series of demonstrations against local government units in Montgomery county, laid to communistic agitators, was climaxed today by the arrest of ten men on charges of conspiracy and plotting against the government. All were held in jail under bonds of $8,000 each after a hearing before Police Magistrate A. J. Kayne.

Police seized the men after receiving reports plans had been made to storm the trial of a policeman accused of striking a woman at a massmeeting here a week ago.

"The situation has been dangerous for several days," one of the officers who made the arrests declared.

Report Leaders Seized.

Officers said their prisoners included a number of leaders of disorderly demonstrations in Montgomery county in the last two months which reached a climax in Hillsboro, the countyseat, Thursday when tear gas bombs were hurled by police to break up a crowd in city hall square.

The men in custody gave their names as John Holland, George Reid, John Lapshansky, Robin Staples, Carl Gerulla, Nokomis; Frank Pancsik and Frank Prisckett, Taylor Springs; Gordon Hutchins, Hillsboro; Jan Wittenburg, Chicago, and Victor Renner, Panama.

Wittenburg told officers he was a committeeman of the Labor Defense association, and Reid said he was one of two Illinois members of the board of directors of the National Unemployed council.

Storm City Council.

As a result of the recent demonstrations several city governments have legislated against marching and other assemblies of agitators. Monday 500 men stormed a meeting of the Nokomis city council and persisted in heckling tactics until the council repealed an anti-demonstration resolution.

Police said that today's prisoners included a number of the leaders of the men who "ganged" the Nokomis council.

At Hillsboro Thursday approximately 1,000 persons massed on the courthouse lawn when three men went on trial on a charge of violating a city proclamation against street demonstrations.

Tear gas bombs dispersed the crowd whose members then went to a ball park and were harangued by men said to be communist agitators.

Demonstrations dated from an unemployed parade two months ago, but officials said recent meetings were not protests by jobless persons.

Rolph Is Dead; Long Leader in California

(Picture on Page 20.)

San Jose, Cal., June 2.—[Special.]—Gov. James Rolph Jr. died today at the age of 64 years at a ranch house in the picturesque Santa Clara valley, for years one of his favorite haunts. Beside him as he died in the peaceful abode of his friend, Walter Linforth, were Mrs. Rolph and their son, James Rolph III., who gripped his hand.

The governor first was stricken Feb. 28 after 12 speeches in the rain as he started a good will tour of California. Two weeks ago he became critically ill of lung congestion and heart disease, complicated by a kidney ailment. He fought bravely but in vain.

Lieut. Gov. Frank F. Merriam, 67 years old, of Long Beach, took the oath as governor before newspaper men and friends tonight in Los Angeles. Mr. Merriam was born in Hopkinton, Ia.

Born in San Francisco.

Gov. Rolph was born in San Francisco, the son of James and Margaret Rolph. He was a native of the famous Mission district "south of the slot," Jack London's contribution to local geography based on the old carcable that ran through Market street.

After attending the public schools and Trinity academy, he obtained in 1888 a job as office boy with a shipping company. From the first he displayed the energetic characteristics that were to lead him to financial and political success.

Widens Activities.

After he had become a member of the firm of Hind, Rolph & Co., his business activities spread and he launched several enterprises, including the Rolph Shipbuilding company and the Rolph Navigation company. Trade across the Pacific was booming, and shipping was enjoying an era of expansion. Mr. Rolph prospered.

Then came the world war.

Mr. Rolph, who had been a builder of steel vessels, helped supply wooden craft, plunging heavily to get them out in a hurry. As soon as the war ended the expected profits were turned into losses.

Mr. Rolph's losses were estimated at $3,000,000, but by 1926 was able to tell friends that he was "about out of the woods."

For many years Mr. Rolph had been the most prominent citizen of San Francisco. He attained this high honor in 1906 when "San Francisco became a city that was" because of earthquake and fire. Mr. Rolph organized the Mission Relief committee for the district of his nativity and played a leading part in solving the problems of the crisis period.

Wins Mayoral Race.

In 1910 he entered the race for mayor. His opponent was P. H. McCarthy, president of the Building Trades council. Mr. Rolph, always the breezy, smiling personality, was widely known as Sunny Jim. Mr. McCarthy, running for reëlection, also was popular. But Mr. Rolph won out.

In 1911 Mr. Rolph took over the office of mayor of San Francisco and remained in it until he went to Sacramento as governor of California in 1931.

In November, 1933, a mob stormed the San Jose jail and lynched two men who had been arrested for kidnaping and killing Brooke Hart. Thousands watched the lynching, and Gov. Rolph gave public expression to his approval of the act.

From all over the country came a storm of protest.

THE WEATHER

SUNDAY, JUNE 3, 1934.

Daylight Saving Time.

Sunrise, 5:16; sunset, 8:20. Moon rises at 1:05 a. m. tomorrow. Venus and Saturn are morning stars; Jupiter is an evening star.

Chicago and vicinity—Generally fair and slightly warmer Sunday; Monday unsettled and warmer, possibly followed by showers; gentle east to southeast winds Sunday. Illinois, Indiana, Missouri, and Kansas—Partly cloudy Sunday and Monday, a few local showers; continued rather warm.

TRIBUNE BAROMETER.

TEMPERATURES IN CHICAGO

MAXIMUM, 3 A. M. 65
MINIMUM, 5 P. M. 55

[Maximum a year ago, 87; minimum, 64.]

3 a. m. ...65	Noon 58	8 p. m. ...55
4 a. m. ...60	1 p. m. ...58	9 p. m. ...55
5 a. m. ...60	2 p. m. ...57	10 p. m. ...55
6 a. m. ...60	3 p. m. ...56	Unofficial—
7 a. m. ...59	4 p. m. ...56	11 p. m. ...59
8 a. m. ...60	5 p. m. ...55	Midnight ...59
9 a. m. ...60	6 p. m. ...56	1 a. m. ...59
10 a. m. ...59	7 p. m. ...55	2 a. m. ...60
11 a. m. ...58		

For 24 hours ended 8 p. m. June 2:

Mean temperature, 73 degrees; normal, 63 degrees; excess for June, 35 degrees; excess since Jan. 1, 418 degrees.

Precipitation, none; deficiency for June, .21 of an inch; deficiency since Jan. 1, 8.59 inches.

Barometer—8 a. m., 29.92; 8 p. m., 29.92.

Highest wind velocity, 18 miles an hour, from the northeast, at 10:40 a. m.

[Official weather table on page 10, part 2.]

UNION LEADER AND EMPLOYERS AGREE ON PACT

NRA Inquiry Due in Disputed Points.

Settle Toledo Strike

Terms of peace in Toledo strike are approved by vote of unions; agreement comes as last of troops depart. Details on Page 2.

[Chicago Tribune Press Service.]

Washington, D. C., June 2.—Gen. Hugh S. Johnson, NRA administrator, today forestalled a strike of 400,000 cotton textile workers which was scheduled for Monday by working out a compromise between employers and union representatives.

Dissolution of the textile strike threat removed one of the gravest crises facing the NRA and the recovery program. On Monday Johnson will resume his efforts to solve a second major problem, the impending strike of steel workers, which is to take place within the next two weeks.

Agree on Settlement.

Today's settlement of the textile troubles was agreed to late this afternoon by Thomas F. McMahon, president of the United Textile Workers of America, and George Sloan, head of the Cotton Textile institute. The settlement was the outcome of two days of sweltering negotiations by Johnson, the textile mills owners, and the union leaders.

Closeting the employers in one room and the union men in another room across the hall, Johnson and his aids shuttled back and forth haranguing concessions out of each side until the agreement was reached.

As soon as the final agreement had been reached, union leaders here telegraphed their local leaders in the field that the strike set for Monday morning was off. They reserved their right to strike, however, saying in a formal statement merely that "the strike will not take effect Monday morning."

Allows Production Cut.

As a result of the agreement the employers are allowed to go through with their program of curtailing production 25 per cent despite labor's protests, and the laborers receive the promise of an NRA investigation into the question of higher wages and other points of difference.

Within 14 days the NRA research division is to report on what wage increases the cotton textile industry can stand. Within 10 days it is to report on the question of curtailing working hours so that production will not exceed consumption. Within 30 days the NRA will report on the question of the industry's alleged violation of the code on wage differentials.

Beside obtaining these promises, the union was assured of increased representation on the industrial relations board of the cotton textile code authority and on the NRA's labor advisory board.

Union On Short End.

Although it secured these promised concessions, the union is regarded as having taken the short end of today's settlement. The industry will go ahead undeterred on its original program of curtailing production hours 25 per cent with a resultant 25 per cent cut in wages. The strike threat was originally intended to force a modification of this order or an increase in hourly wage rates which would make up for the reduction in working hours. As yet labor has won neither point.

What labor gets out of its threat depends upon the findings of the NRA research staf in its inquiry into increased wages, production control, and alleged code abuses by the industry. The union leaders, however, were content to let their case rest on that basis, claiming that the investigation will "show up" the industry.

Describes Issues.

Gen. Johnson in a formal statement summing up the strike threat and its settlement said: "Labor representatives in the present conference now concede that the real issues are:

"1.—Their right to represent members of their union in collective bargaining;

"2.—Certain other grievances alleged to be in violation of the code; but principally,

"3.—A demand for an increase of 33 1-3 per cent in the labor element of the cost of cotton textiles.

"There is no question that labor is entitled to prompt and effective relief of any just complaint under 1 and 2 or of the duty of NRA to insure it.

"The most effective instrumentality

we have as yet tried in labor disputes was the President's suggestion in the settlement of the automobile strike.

"There is already an industrial relations board in the cotton textile industry and it has functioned exceptionally well—better, perhaps, than any similar set up, but, to bring it into the field of action of the Wolman board its powers required further definition and its membership had to include a representative of labor in the cotton textile industry.

"A basis of settlement was the administrator's agreement to urge upon this industry such definition and amendment of the industrial relations board as would accord with the President's formula in the automobile settlement. Labor accepts this and it is believed that this will go far to quiet the present unrest and prevent future disturbances.

"Labor in this industry is also to be given representation on the labor advisory board and is to have an adviser to the government members on the code authority. Studies of all assertions of other general grievances are to be continued.

"So much for the first two causes of complaint. As to wages, it is clear that no such violent increase as 33 1-3 per cent in all wage scales, if any, can be considered at this time."

Pact Eases Tension.

Boston, Mass., June 2.—(AP)—The tense labor situation in New England mill cities was relieved tonight when thousands of textile workers were notified of the Washington settlement of the textile strike troubles.

In several cities worker union were gathering to discuss Monday's contemplated strike when word of the settlement was received.

Appeal to Roosevelt.

Pittsburgh, Pa., June 2.—(AP)—Titular leaders of the Amalgamated Association of Iron, Steel, and Tin Workers—the union that threatens a strike unless its recognition demands are met—turned today to President Roosevelt "for prompt and unqualified enforcement of the law" for collective bargaining.

Michael F. Tighe, president of the amalgamated, said that the government has failed the steel workers and "their patience is exhausted."

"Only immediate and forceful action on the part of the President will put into effect the long awaited enforcement of the workers' rights to bargain collectively through the representatives of their choosing," he said.

Set Walkout Date.

The union is demanding recognition as the collective bargaining agent for the workers. June 10 has been set as the deadline for replies from individual companies, with a walkout tentatively set for the middle of the month.

Tighe discussed the results of his meeting with NRA officials in Washington this week and said a petition recommending a 30 hour five day week with a minimum of $1 an hour for unskilled labor had been sent to the President.

OCEAN STEAMSHIP MOVEMENTS.

Arrived.	At.	From.
Pres. Cleveland	New York	San Francisco
Britannic	New York	Bermuda
Excambion	Alexandria	New York
Rex	Naples	New York
Sailed.	**From.**	**For.**
Aquitania	Southampton	New York
Transylvania	Glasgow	New York
Lafayette	Havre	New York
Kosciuszko	Copenhagen	New York
Stavangerfjord	Oslo	New York
Pres. Jackson	Kobe	Seattle
Niagara	Auckland	Vancouver
Volendam	New York	Rotterdam
Europa	New York	Bremen
Virginia	New York	San Fr'cisco
Champlain	New York	Havre
Santa Rita	New York	Callao
Vulcania	New York	Naples
Sou. Prince	New York	Buenos Aires
Cameronia	New York	Glasgow

TOLEDO STRIKE PEACE TERMS ARE APPROVED

Union's Vote Comes as Last of Troops Go.

Toledo, O., June 2.—(AP)—Union workers of three automotive plants tonight voted approval of a tentative agreement for ending their strike, which began April 13 and was marked by savage rioting last week when two men were killed and more than 200 injured.

The union's vote, which came as the last of 900 National Guardsmen were departing, was the death knell for plans for a general strike.

A strike of union employés of the Toledo Edison Electric company was averted Friday when the union won a 20 per cent wage restoration.

Expect Early Ratification.

Already given tentative approval by the Electric Auto-Lite company, whose plant was the scene of warfare between troops and strikers, the agreement will be given to officials of the Auto-Lite, the Bingham Stamping and Tool company, and the Logan Gear company for final approval tomorrow or Monday, Charles P. Taft, chief federal mediator, said.

The agreement was reported unofficially to provide for a 5 per cent wage increase, with a minimum wage of 35 cents an hour, and for arbitration of disputes.

Union Leaders Jubilant.

It was understood that the union's executive committee would be recognized in negotiations, and that a classified system of reëmployment would give nonstrikers first consideration.

Union leaders were jubilant, claiming a decisive victory over communists and recalcitrant employers.

"Pass Buck" in Mob Outrage.

BY CHESLY MANLY.

[Chicago Tribune Press Service.]

Toledo, O., June 2.—[Special.]—With the peril of a general strike averted, officials of this city now are vociferously blaming one another for last week's disastrous rioting, but there is a uniform apathy over the matter of Stephen Kardos, 22 years old, who was stripped of his clothing, brutally beaten, and paraded naked through the streets by the striking mob.

The authorities are engaging in that ancient official practice of "passing the buck," and no effort has been made toward apprehending and punishing the perpetrators of the crime.

Mayer Describes Outrage.

Speaking before a luncheon club at Findley the other day, Solon Trembley Klotz, Toledo's Socialist mayor, gave a vivid description of the Kardos outrage, which he saw from the window of his office. Then he placed all responsibility for the calling of troops and the killing and wounding of citizens upon Sherif David M. Krieger Today Sherif Krieger spoke of Mayor Klotz as "senile and anemic" and accused him of boasting with civic pride about the atrocities they produce here in Toledo.

"The mayor seemed to relish his own description of the stripping and parading in the nude of one of the unfortunate victims of mob violence," the sherif said. "This mob openly challenged the police authority and powers of Mayor Klotz by deliberately parading their victim by his office in the safety building. A dozen policemen available in the Safety building could have halted the crowd."

"Making Every Effort."

Mayor Klotz, a meek little man with a receding chin and white mustache, assured a reporter that all possible effort was being put forward to bring the offenders to justice.

"Have you received any report on the incident from the police?" he was asked.

"O, no, they don't report all cases to me."

Chief of Police Daniel Wolf was asked whether any arrests had been made, or what he was doing.

"Oh, that Kardos matter?" he responded. "That was a week ago. You see we have no identifications."

The chief was reminded that Patrolman John Biskupski must have seen quite a few members of the mob when they delivered their prisoner over to him; that newspaper photographs show both the victim and his kidnapers plainly.

The youth, one of two sons of a poor Polish widow, who had gone to the Auto-Lite plant to collect his wages of $17.95 at the time he was attacked, said today that he could easily identify the mob leader who first struck him.

Prosecutor Frazer Reams absolved himself of all responsibility for the Kardos episode with these words:

"I can't do anything. The police haven't made any arrests."

TRAIN KILLS PEDESTRIAN.

Thomas Perkins, 40 years old, colored, who lived in a shelter at 2641 Wabash avenue, was killed by a Rock Island passenger train yesterday when he crossed the tracks at 18th street.

EARLY VOTE RETURNS IN NORTH CAROLINA GIVE BULWINKLE LEAD

Raleigh, N. C., June 2.—Congressman Alfred L. Bulwinkle, investigator of the Wirt "red plot" charges, tonight was holding a lead in the race for the Democratic nomination in the 10th district as returns came in from today's state Democratic primary. Bulwinkle held a lead over Hamilton C. Jones, Charlotte attorney, with returns compiled from 128 precincts of 254. The vote was: Bulwinkle, 15,038; Jones, 12,970.

George Ross Pou took the lead in the contest for the nomination as representative in the 4th district, a post made vacant by the death of his father, Representative E. W. Pou, on April 1.

Representative Frank Hancock Jr. stepped off early to a long lead over Mrs. Lily Mebane of Spray, the state's only woman candidate.

Representative Bayard Clark took the lead over L. C. Crane of Wilmington for the 6th district. W. B. Umstead, present representative, had a slight margin over Bruce Carraway of High Point, and Representative John H. Kerr was off in front of A. O. Dickens of Wilson in the 2d district.

With only a few precincts reported, G. A. Barden held a slight advantage over Representative C. L. Abernethy.

SEE BILL GIVING ROOSEVELT SIX BILLION TO USE

Relief Measure Assailed by Republicans.

[Continued from first page.]

out the purposes of the Civilian Conservation corps, the Federal Emergency Relief administration, the Tennessee Valley authority, and the National Recovery administration. Of the remainder 111 millions is to be devoted to road construction, 65 millions to public buildings, 78 millions for the federal land banks, 10 millions for the bureau of internal revenue, and 8 millions for expenses under the emergency banking act of 1933.

Funds to Meet Deficits.

In addition to the relief funds the deficiency appropriation measure carries $6,269,861 to meet deficits incurred this year by various federal agencies, bringing the grand total of actual new appropriations made under the bill to $1,178,269,861.

A limitation of 500 million dollars on the amount which may henceforth be spent by the Public Works administration to finance construction projects was contained in the bill at the request of President Roosevelt. The limitation extends not only to the new relief funds made available in the measure but to any money remaining in the hands of the PWA out of the 3 billions 300 millions originally granted it.

The conflicting interpretations placed upon the disputed section of the bill gave promise of a bitter battle when the legislation comes to the floor of the house. While Chairman Buchanan stood loyally by his Democratic President in defense of the blanket authorization, he has previously criticized the practice of turning huge chunks of federal money over to the executive branch of the government for expenditure without a check by congress.

Admits Roosevelt Authority.

Administration influence being what it is, Mr. Buchanan admitted quite frankly that the controverted provision of the legislation will give Mr. Roosevelt authority to spend somewhere in the neighborhood of a billion dollars more than is actually appropriated for relief purposes, but he denied that it will turn over to the President all the resources of the giant RFC and the PWA.

Resources of the Reconstruction Finance corporation, actual and potential, are estimated at approximately 4 billion dollars. The corporation is a revolving fund empowered to use again and again the money repaid by borrowers. Indications were that Mr. Roosevelt will have full power to divert any available funds of the corporation to relief purposes under the language of the bill, but Democrats insisted that as a special matter he will be limited to some 500 millions.

Republicans contended, however, that all funds of the finance corporation except those actually obligated at any given time will be subject to virtual confiscation for relief purposes by Mr. Roosevelt. As fast as money is repaid, they argued, the President will be able to divert it to any of the emergency activities of the New Deal he sees fit, and in this way will have control over the entire resources of the huge federal bank.

LOS ANGELES CURTAILS SCHOOL ACTIVITIES AS PARALYSIS SPREADS

Los Angeles, Cal., June 2.—(AP)—Spread of infantile paralysis here prompted the Los Angeles board of education today to bar all festivities, shows, carnivals, play days, and track meets in the city schools.

Graduation exercises will take place out of doors in so far as possible.

Three swimming pools were closed by the playground commission.

Dr. George Parrish, city health officer, said the epidemic is not expected to reach its peak for thirty days. He reported a total of 198 cases, with 96 additional suspected cases, and ten other persons exposed to the disease.

COMMUNICATION CONTROL BILL IS PASSED BY HOUSE

Expect President to Get Measure Next Week.

[Chicago Tribune Press Service.]

Washington, D. C., June 2.—[Special.]—A few hours of desultory debate, a perfunctory voice vote, and the house today had extended the heavy arm of federal regulation about the entire communications industry.

Likewise, it had wiped its legislative slate clean of another piece of "essential legislation"—the administration bill to establish new federal control over the telephone, the telegraph and the radio systems of the nation.

The house's almost haphazard approval sends the bill to conference where several discrepancies between it and the version which passed the senate two weeks ago are to be reconciled. None of the differences between house and senate is expected to be troublesome and the measure should lie on the President's desk within the next week or ten days.

Proposes Personnel Increase.

Instead of the five man commission proposed by the senate to regulate all communications the house bill creates a seven man agency. Unlike the senate bill, it does not arbitrarily establish two divisions within the new commission, one to govern radio, the other to rule telephone and telegraph, but gives the commission authority to divide its duties into three major divisions.

The senate bill provided for the repeal of the radio act of 1927 under which the federal radio commission has existed and exercised control over the radio industry. The bill which passed the house today retains the radio act in toto and merely transfers the duties and powers of the radio commission to the new prospective federal communications commission.

"It is the primary purpose of this bill to create a commision armed with adequate statutory powers to regulate all forms of communication and to consider needed additional legislation," said the report of the interstate committee. "The bill is largely based on existing legislation and except for the change of administrative authority does not very greatly change or add to existing law; most controversial questions are held in abeyance for a report by the new commission recommending legislation for their solution."

Authorizes Wires Dictatorship.

In general the communications bill will subject the radio, telephone and telegraph industries to regulation similar to that now exercised over the railroads by the interstate commerce commision. The communications bureau will have authority to supervise rates and charges; force one independent company to "connect" its facilities with another independent company, and otherwise control the industry under the broad criterion of the "public interest."

Into neither the house nor senate bill, despite sharp protests, has there yet been written any safeguard to the freedom of the press. Observers have seen in the regulatory powers over telegraph a potential weapon in the hands of the administration which might be used effectively against newspapers or news services critical of its activities.

BORDEN SETTLES MILK DISPUTE WITH GARY UNION

Difficulties between the Milk Wagon Drivers union of Gary and the branch of the Borden Farm Products company at Hammond over the failure of the Borden firm to increase milk prices were ended yesterday afternoon after union pickets had halted 15 Borden milk trucks at the Gary city limits.

Dairymen of Lake county, Indiana, agreed to increase milk prices from 10 to 11 cents a quart, effective yesterday, but the Borden company declined to join the move. Then, according to Arthur Beckman, manager of the Hammond plant, the union issued an ultimatum declaring that no union drivers would move Borden trucks.

When the company recruited other drivers and sent them to Gary the trucks were halted at the city limits and left standing for two hours. The Borden company threatened to obtain a federal injunction. In a conference with union officials at noon an agreement was reached and the milk trucks were moved. The milk was sold at 10 cents, and none of the conferees would reveal the basis of a company and union agreement.

SAKS • FIFTH • AVENUE

North Michigan at Chestnut

SALE

Imported French Lisle

SOCKS

1.35 *Regularly 2.00 to 3.50*

Men's finest lisle hose, just through the customs for an annual Saks sale that has a reputation. All from our regular resources—over-runs of our regular numbers and slack-season production. Solid colors with hand-embroidered clocks. Jacquard patterns. In plain colors and fancy designs, plain and clocked. Full fashioned.

SIZES 9½ to 13

•

Men's Imported

BALLOON SHORTS

1.85 *Regularly 2.50*

English balloon cloth of that excellent quality that launders time and again without shrinking and without losing body or lustre. The shorts are cut with the full French back and seat. Special reinforcements at points of wear.

COLORS: White, Blue, Green, Maize, Helio and Chair.

SIZES 28 to 46

Mail and phone orders filled while quantities last

ECONOMY DAY

Tomorrow, One Day Only, at Our 3 Stores

By all means read THE FAIR special 10-page section (colored cover) in this paper. Thousands of Economy Day Savings! STORE HOURS 9 A. M. to 9 P. M.

STEAKS, CHOPS, ROASTS — Meats purchased from our Sanitary Meat Department always give satisfaction.

ROUND or SIRLOIN STEAKS..........lb., 12½c
LOIN MUTTON CHOPS..........lb., 10c
SHOULDER of MUTTON..........lb., 5c
FANCY LEGS of MUTTON..........lb., 7½c
SHOULDER of SPRING LAMB..........lb., 10c

A Great Store in a Great City
THE FAIR
STATE ADAMS and DEARBORN STREETS
These Food Savings—State St. Store Only

SALMON — SWEET GIRL FANCY RED SALMON (12 cans for $2.17) 2 1-lb. cans 37c

CHEESE — Borden's assorted ½-lb. pkgs., including Swiss, 2 for 27c. Early American Sharp Cheese, 2½ lb. pkgs. 33c. Borden's American Loaf—5-lb. box.... 1.00

SALERNO CRACKERS — Famous Product. Saltines, Grahams or Butter Cookies. 1-lb. pkg. 15c

CORN — Standard Grade of Good Clean Sugar Corn. 12 No. 2 Cans 1.00
PEACHES — Sweet Girl Brand. Halves or Sliced. 7 No. 2½ Cans 1.00
SALADA TEA — Orange Pekoe. Brown Label. 1-lb. pkg. 57c
Tomato Juice — College Inn Brand. 7 13¾ oz. cans 50c
Pigs' Feet — Sweet Girl Brand 2 28 ounce jars 49c
SUGAR — Pure Cane. 25 lb. cloth sack.......... 1.20

NUT MEATS — Shelled Brazils or California almonds. 3 lbs. $1.00. Cal. Walnut Meats, lb. 45c

COOKIES — Assortment of 4 varieties—Sawyer's famous cookies. Caddy—2-lb. net weight, 43c

HAMS — We Offer for This Day Only—Our Famous Hazel Brand, "The Kind That Is Different." LB. 14c
HAZEL BACON (Whole or Half)...... Lb., 18½c

CATSUP — Sweet Girl Brand. 2 14½-ounce bottles 25c. Heinz—14-oz. bottle...19c. Snider's—14-oz. bottle..15c

Baked Beans — Burnham and Morrill, Genuine New England Oven-Baked Beans with Pork. 2 28-ounce cans 33c

COFFEE — Del Monte Ortho-Cut. 2 1 lb. cans 55c
HONEY — Our Pure Strained Hazel Brand. 5-lb. pail........ 47c. Pure Clover Honey (for restricted diets). 5-lb. pail......69c
FLOUR — Ceresota. Unbleached. ....24½ Lb. Sack 1.05
SOUP — Heinz Assorted. (Except Consomme and Clam Chowder.) 12 1 lb. cans 1.45
PEAS — Sweet Girl Extra Sifted. 12 No. 2 cans 1.59
PRUNES — California. 60/70 size. 5 lbs. 39c
Chicken a la King — 3 11-oz. cans 95c. College Inn Brand

DERBY'S CHICKEN and EGG NOODLE DINNER — 6 11 ounce Tins 69c (Quantity Limited)

ANCHOVIES — Fancy Packed. Assorted Styles. 3-ounce glass.......... 3 for $1. 12 2-ounce cans.....1.00

NEW POTATOES — MEDIUM SIZE U. S. No. 1 Idaho Russets—Bushel, 99c. Bu. 75c

Angel Food Cakes — Fresh Made in Our Own Bake Shops. Assorted icings. Each 16c

Dog Food — Ken-L-Ration. Now made with Horsemeat or Beef. 12 16-oz. cans 95c. Case of 24 cans......$1.87

Hofherr's Delicious Goulash (Ready to Serve) 2 16-ounce cans 45c

Ginger Ale — Sweet Girl Dry or Golden. (Plus bottle deposit.) 12 24-ounce bottles 95c
Preserves — Sweet Girl Pure Fruit and Sugar. Many flavors. 2 1-lb. jars 31c
Crab Meat — Ice Bound Brand. Japanese Pack. 5 No. ½ cans 95c
PICKLES — Fanning Bread and Butter Pickles. 3 15-ounce jars 43c
Salad Dressing — Sweet Girl Brand Quart 21c
Peanut Butter — Beech Nut Brand 2 Large 16-oz. jars 39c
Pineapple — Sweet Girl Brand. Fancy Hawaiian. 3 No. 2½ Size cans 53c
CAKE FLOUR — Swans Down 2¾ lb. pkg. 23c

OLIVES — Sweet Girl Queen. QT. JAR 29c. Manzanilla Stuffed. 6½-ounce bottle..... 16c

DOLE PINEAPPLE JUICE — Pure—Unsweetened 12 No. 1 tall cans 98c

FRESH CALIFORNIA DATES LB. 19c (Visit Demonstration)

California Oranges — Juice Size 3 Dozen Carton 49c

HOFHERR'S FINE MEAT PRODUCTS
SMOKED THUERINGER..........2 lbs., 33c | FRESH SALAMI and SUMMER THUERINGER..lb., 16c
BRAUN'S SMOKED LIVER SAUSAGE..........lb., 14c | HOFHERR'S WIENERS..........lb., 18c
HOFHERR'S Famous Boneless Brisket Corned Beef......lb., 19c
We Reserve the Right to Limit Quantities.

Mail and Phone Orders given careful attention. STAte 2500—Grocery Order Board. Mrs. Rice in charge

CASH BARGAIN BASEMENT

MORLEY DRESSES

A style and value sensation that's unmatched at

$3.95

You've got a thrill in store for you—a never-to-be-forgotten thrill. Here's a brilliant, really inspired group of cool summery dresses—pastels, whites, sheers, chalk crepes, string knits, prints—many with jackets—styles for golf, tennis, business, for the club, for Sunday night—all unmatched sensations at $3.95. Sizes 12 to 44

A value sensation in women's shoes

$2.95

Maurice L Rothschild

State at Jackson

CASH BARGAIN BASEMENT

MORLEY COATS

that were $15 and $17.50

$6.95

Ideal for Chicago's changeable weather. Dress coats, tweeds—all silk lined. Values without equal. Sizes 12 to 42

Maurice L Rothschild

State at Jackson

FAIR WELCOMES SEC. HULL WITH 19 GUN SALUTE

He Inspects U.S. Building at Exposition.

BY EARL MULLIN.

(Pictures on page 20.)

Secretary of State Cordell Hull was welcomed to the new World's Fair yesterday as the first American diplomatic official to pay an official visit to this year's exposition. The secretary was greeted with a 19 gun salute when he entered the Court of Honor at the 14th street gate. Troops from Camp Roosevelt on the Fair grounds paraded in his honor.

The ceremonies attendant upon Secretary Hull's visit and cool, bright weather conditions attracted a good average attendance, which, at midnight last night, totaled 62,538 paid admissions. This is slightly less than for the corresponding day a year ago.

Near Millionth Visitor.

However, including last night's figures, the grand total of paid admissions since opening day stood at 976,766, far better than last year, and it is expected that today, the ninth day of the exposition, will see the first millionth visitor. The first millionth guest last year was reached on the seventeenth day. Today's lucky No. 1,000,000, will receive a souvenir medal, concession tickets and a dinner.

As chairman of the United States participation commission for the Fair, Secretary Hull inspected the Federal building and the state exhibits at the exposition. He was the guest of honor at a luncheon in the administration building at noon and at a formal tea in the afternoon in the trustees' lounge.

The other members of the United States commission to the Fair, Secretary of Commerce Daniel Roper and Secretary of Agriculture Henry Wallace, will be honored at the Fair later in the summer.

Welcomed at Rail Station.

Mr. Hull and his party arrived at the La Salle street station at 9 a. m. and were greeted by Fair officials and an escort of police. The Chicago Black Horse troop formed an honor escort as the party entered the Fair grounds. Besides the secretary the party included James C. Dunn, chief of protocol in the state department, and Hugh Cumming, secretary to Mr. Hull.

After the inspection of the Federal building and a brief tour of the Fair grounds Secretary Hull spoke briefly in commendation of Chicago and those responsible for the presentation of A Century of Progress.

Speaks Over Radio.

The secretary made a fifteen minute talk over stations of both radio networks, during which he praised the Exposition highly.

"My associates in Washington, from the President down, are not unmindful of the great service to the American people that is being rendered by this Exposition," Secretary Hull declared. "After my visit here I shall take back with me a broadened vision, a stimulation of understanding.

"You are doing an invaluable service at a most critical stage; you are a mighty factor in enabling the people to see more broadly and to face the dislocations of our economic and political structures with more courage and confidence in our future. You, gentlemen, have builded better than you know.

"The world is looking to this nation for leadership. As we go about our daily affairs it is difficult to realize how much more the people of other nations are asking what we think about this or that; what we plan to do.

"Because you have built here a place where the people of this nation may gather and establish better contacts, and obtain better understanding of the problems confronting civilization in America, you will find that such a broadened vision will unconsciously promote better understanding among all the nations of this hemisphere, and its influence will extend beyond the seas.

"In the face of so much ignorance; in the face of so much want, when it seems that civilization can go no further, the vision and the enterprise displayed by this Exposition may lift our own civilization, and others, to far greater heights."

Dawes Thanks Government.

President Rufus C. Dawes, on behalf of the Fair, thanked the Federal government for the interest displayed in the Exposition and commended the thoroughness with which the Federal building exhibits had been prepared.

At the conclusion of the afternoon ceremony Secretary Hull departed for South Bend, where he will receive the degree of doctor of laws at the commencement exercises at Notre Dame university today.

While Secretary Hull was at the Fair officials of the Exposition and of the Tunisian village made an official request for the loan of an historical painting, now in the state department, for free exhibition at the Exposition.

The painting is a portrait of the Bey of Tunis, which was sent to the United States almost 125 years ago as a mark of esteem for the young American republic. The portrait was sent after the conclusion of a treaty between the United States and Tunis, when the pirates of Tripoli were raiding American shipping.

The last official opening event of the Fair was held late yesterday when parades, speeches, and free vaudeville programs opened the 1934 season at the Fair Midway. The official program opened at 4:30 p. m. with a parade through the grounds and free entertainment at various places.

Dedicate Distillery Exhibit.

One of yesterday's events was that in which President Dawes pressed a button, and for the moment operated an alcoholic still in the dedication of the $150,000 Hiram Walker distillery exhibit in the North lagoon. Maj. Lenox R. Lohr, general manager of the Fair, Anthony Czarnecki, U. S. collector of customs, and Emmett Whealan, president of the county board, were among the spectators.

The distillery exhibit occupies the second floor of the 400 foot pavilion extending into the lagoon from the 16th street bridge and covers 50,000 square feet of floor space. The exhibit shows the complete operation of cleansing whiskey bottles, filling, capping, labeling, and packing in cartons.

Among the company officials attending the opening ceremonies were William J. Hume, president; former Congressman William E. Hull, vice president and general manager, and George Barrett, manager of the exhibit.

CHILDREN GAMBOL ON COLONIAL VILLAGE GREEN

Students of the Francis Parker school pictured on the steps of replica of Mount Vernon in the Colonial village of the Worlds' Fair yesterday before presenting program of dance in old fashioned costume on the village green. [TRIBUNE Photo.]

WEST SIDE PICKS QUEEN IN WORLD FAIR CEREMONY

(Picture on page 20.)

Miss Margaret Livingstone, 4851 Quincy street, was crowned queen of the west side yesterday in the first of the community celebrations held in the Court of States at the Fair. Miss Livingstone was selected as queen after a contest had been conducted to determine the most beautiful girl in the west side neighborhoods.

Miss Betty Harris, 4409 West End avenue, was runner-up in the contest, conducted by 40 west side organizations in coöperation with the West Towns Chamber of Commerce. Miss Harris was made maid of honor. R. I. Randolph of the Fair staf officiated at the coronation.

The festival was concluded last evening in the Ford band shell in the Ford gardens, with concerts given by the Crane High School band and the girls' band of the Austin High school. Folk dancing by various west side groups. and singing by soloists and a massed chorus were included in the program.

CENTURY OF PROGRESS NOTES

The official handbook of basic sciences, an illustrated book with descriptions of the various exhibits in the Hall of Science, went on sale yesterday at information desks in the science building. Published by the Fair administration, the book is designed to assist the laymen in understanding the scientific, medical, and educational exhibits which are too highly technical for the average person to appreciate.

D. M. Bowman, passenger trafic manager of the New York Central lines, said yesterday that inquiries about the Fair at points served by the railroad were 40 per cent above those of this time last year. Extra sections are already being used week-ends, and reservations for trips to the Fair have been made for as far ahead as September.

Miss Louise Latimer, selected as "Miss General Motors excursion" by the 750 General Motors employês who came to visit the Fair, was at the corporation's exhibit yesterday. Miss Latimer has been employed by General Motors for four and a half years. This two day tour, which cost each person $10, including two admissions to the Fair, hotel, and railroad accommodations, is the first of 14 sponsored by General Motors.

A special ceremony is to be held for Maurice Rossi and Paul Codos, the French ocean flyers, at the building housing the Pantheon De La Guerre, famous world war panorama, if they find it possible to accept the invitation to visit the Fair. The flyers telegraphed that they hoped to visit Chicago, but that their immediate attention must be given to the repair of the plane in which they flew from Paris to New York.

An improvement of 50 per cent in total number of out of town visitors over last week-end was predicted yesterday by B. C. Wren, promotion manager of the American Express company, which each week-end conducts about 30 all expense tours over various railroads.

Allan King, who is thrilling his audiences with his animal training act at the Standard Oil live power show, was lot superintendent last year at Wings of a Century. King, who is a veteran wild animal trainer, had charge of 100 horses and the entire rolling equipment of the transportation pageant.

Thirty children from the Francis Parker school yesterday presented a program of dances in old fashioned costumes on the green in the Colonial Village at the Fair. The village has been one of the most popular places on the grounds since the opening.

Samuel McDowell, World's Fair policeman, was treated at the emergency hospital yesterday for bruises he incurred while arresting John Bastick, 29 years old, who was charged with creating a disturbance in the Hall of Science. Bastick, who, according to the police, was under the influence of liquor, was taken to the detective bureau and charged with disorderly conduct.

The Lane Technical High School Boys' Glee club of 110 voices will be featured in a concert tomorrow afternoon in the open air theater of Swift's Bridge of Service at A Century of Progress. The program, from 2 to 3:15 p. m., will include popular and semi-classical selections under the direction of Joseph Taylor.

Several hundred student typists and shorthand writers, representing all of the 48 states of the United States and several Canadian provinces, will compete in an international commercial schools contest at A Century of Progress June 27 and 28, it was announced yesterday by William C. Maxwell, Hinsdale High school instructor in charge of the contest. Students desiring to enter the contests may register at the bureau of commercial studies in the board of education rooms at 228 North La Salle street.

Free bus service for elevated line passengers from the Cermak road station to the 23d street gate of the Fair was inaugurated yesterday morning. People going to the Fair are taken into an inclosed loading platform from which buses leave for the grounds at intervals of five minutes or less. Passengers are picked up outside the 23d street entrance for free transportation to the "L" station on leaving the grounds.

Buddhist Abbot, Barred by British, Sails for China

VANCOUVER, B. C., June 2.—(AP)—The Buddhist abbot, Chao Kung, formerly known as Trebitsch Lincoln, sailed today on the liner Empress of Canada for China, whence he came en route to England. He had hoped to establish a Buddhist monastery in Europe but was turned back by British immigration authorities who refused him entry. The abbot was alleged to have been a European spy several years ago.

FIND BODY IN RIVER.

The body of a well dressed man between 40 and 45 years of age was taken from the river at Franklin street yesterday and removed to the county morgue. No marks of identification were found.

VOTE TOMORROW ON COALITION JUDICIAL SLATE

Only 716 of 3,655 Polling Places to Open.

Eleven judges of the state and municipal courts will be elected tomorrow. The candidates are running on a coalition slate, and because they are unopposed the board of election commissioners and the county clerk have cut the number of polling places in the city and county from a total of 3,655 to 716. These polling places will be open from 6 a. m. to 5 p. m.

The balloting is expected to be exceptionally light because there are no contests, except in three precincts of the 19th ward—in the Beverly Hills residential district—where the wet and dry question is an issue. The polling places in each of these precincts will be open. Also, each of the 18 precincts in Chicago Heights will be open, instead of being consolidated, because of a bond issue proposition.

Nine Places to Be Filled.

Six full six year terms in the Superior court, two vacancies in that branch, and one vacancy in the Circuit court are to be filled. This part of the election is general for all of Cook county. Chicago, in addition, will vote to fill two vacancies in the Municipal court.

The candidates on the coalition ticket, their party affiliations, with those to be reëlected indicated by asterisks, are as follows:

SUPERIOR COURT.
Full Term.

*John J. Sullivan, Democrat.
*Martin M. Gridley, Democrat.
*Joseph Sabath, Democrat.
*Donald S. McKinlay, Democrat.
*Ross C. Hall, Democrat.
*Walter P. Steffen, Republican.

TO FILL VACANCIES.

Joseph H. Fitch vacancy—John C. Lewe, Democrat.

Robert S. Gentzel vacancy—David M. Brothers, Republican.

CIRCUIT COURT.

Philip L. Sullivan, vacancy—Frank J. Corr, Democrat.

MUNICIPAL COURT.

John F. O'Connell vacancy—Erwin J. Hasten, Democrat.

Donald S. McKinlay vacancy—George B. Holmes, Republican.

The three precincts voting on local option are the 25th, bounded by 99th, 101st, and Wood streets and Western avenue; the 34th, bounded by 105th and 107th streets, Western avenue and the Rock Island tracks, and the 35th, bounded by 103d and 105th streets, Western avenue and the Rock Island tracks. Nineteen precinicts in this ward voted on the liquor question at the April 10 primary and 18 of them went dry.

Expect $175,000 Saving.

In Chicago the board of election commissioners will open only 636 of the 3,152 polling places and only 45 of the 148 in country towns under its jurisdiction. Of the 364 polling places in the rest of the county, only 35 will be open. The total saving in the county has been estimated $175,000.

"We are publishing a list of the polling places that will be open," said John S. Rusch, chief clerk of the Chicago election board. "Also, cards will be posted in each polling place showing where voters of those precinicts will be received if their own regular polling places are not open."

The same arrangement has been made by Dan Carey, chief clerk of the county election board, for the territory under its jurisdiction.

Voters in Elmwood Park will cast their ballots on Monday for the first time under the jurisdiction of the Chicago board of election commissioners. A proposition to place the suburb under the board was approved at the April 10 primary.

RAILROADER DIES OF INJURIES.

Moline, Ill., June 2.—[Special.]—Everett Bell, 40 years old, C., B. & Q. switchman who was blown from the top of a box car during a windstorm here three weeks ago, died today of injuries suffered in the accident.

Today's Fair Program

9:00—Gates open.
10:00—Adler planetarium [demonstrations hourly to 10 p. m.].
11:00—Sea Island Plantation singers, Georgia exhibit. Educational motion pictures, south lecture room, Hall of Science. Also at 2, 4 and 7 p. m.
Noon—Organ recital, Swift bridge. Also at 1, 5:45 and 6:45 p. m.
12:30—Lecture on "Masterpieces in the North Wing" at Art institute.
2:30—Lagoon fountain display; also at 4:30, 6:30 and 9:30 p. m. Police band, Lagoon theater; also at 6:45 p. m. Hamilton Club chorus, Swift bridge; also at 6:30 p. m.
2:30—Wings of A Century; also at 7 and 8:30 p. m. A Century of Progress all-star circus, Lagoon theater; also at 7 and 9 p. m.
2:45—Allan King's wild animal act, Standard Oil exhibit; also at 4:45, 7:30 and 8:45 p. m.
3:00—Harmony Four, Florida exhibit; also at 5 and 8 p. m. Lisbon, O., High school band, Hall of States. Demonstration of the Theremin and Emicon instruments, Science theater.
3:30—Palmer Clark and orchestra, Swift Bridge; also at 4:;40, 8 and 9:30 p. m.
6:15—Cotton Pickers' ensemble, Lagoon theater.
7:00—Alcee Fortier school band from New Orleans, Court of States. "Music by Telegraph," Science theater.
8:00—Mundy Jubilee singers, Lagoon theater. Chemistry demonstration, Science theater.
8:15—Parker High school band, Hall of States.
9:00—Arcturus illumination ceremony, Science theater.
9:20—Scientific motion pictures, Science theater.
9:30—Thomas Wilfred, Color organ, Science theater.
10:00—Motion pictures, Lagoon theater.

STREETS OF PARIS RECEIVER ASKED BY MRS. HUEBSCH

Mrs. Helen Huebsch, widow of State Senator Arthur A. Huebsch of Brookfield, owner of approximately one-third of the stock in the 1934 Streets of Paris of the World's Fair, filed suit yesterday in the Circuit court against the concession corporation and the other two owners, John H. McMahon and Richard W. Hood. She asks that a receiver be appointed and that McMahon and Hood be required to make an accounting.

The bill also seeks to enjoin the two officials from disposing of the assets of the concession and from ousting her as a director. Mrs. Huebsch cites an agreement entered into by her husband, who held 330 of the 1,000 shares of stock, that he was to have the controling vote and power of attorney. After the senator's death on March 23, Mrs. Huebsch was elected president in his place and assured that she would have the control originally vested in him, she contends.

McMahon and Hood are charged in the bill with having usurped the duties and power of Mrs. Huebsch and with not giving her a just share of the profits. She further declares her belief that they have entered into contracts to give them personal profits. Mentioning the closing of the Streets of Paris by the Fair management on Friday, she states that she fears bankruptcy is a likelihood and as a director of the company she would be liable.

TWO WOUNDED IN GUN BATTLE.

South Bend, Ind., June 2.—[Special.]—Two men, one a deputy sherif, were wounded in a gun battle on South Bend's main business street today when the deputy, accompanied by a city detective, sought to arrest a man for molesting women.

Chicago Sunday Tribune
THE WORLD'S GREATEST NEWSPAPER
Vol. XCIII. Sunday, June 3. No. 22.
Published daily at Tribune Tower, 435 N Michigan-av., Chicago, Illinois.
Mail subscriptions—Prices in Illinois [outside of Chicago] Indiana, Iowa, Michigan, and Wisconsin—Daily with Sunday, 1 year $12.50
Zones 5 and 8 inclusive Canada, Mexico and foreign—Daily $12.50 per year
Zones 3 and 4 in states other than Illinois Indiana, Iowa, Michigan and Wisconsin—Daily $7.50 per year
Entered as second class matter Aug. 12, 1903 at the postoffice at Chicago under act of March 3, 1879.

at less than wholesale

PURE SILK BRUCEWOOD DRESSES

They're brand new—and they're selling nationally for $17.50, $22.50, $25—at

$10

Whites, cool pastels, light prints—all washable. 80% have jackets

It would be amazing enough to get dresses for less than wholesale even at the end of the season—at the very *start* of the season it's a downright miracle. These are the freshest, newest white and pastel summer styles—the kind that are just beginning to appear at $17.50, $22.50, $25—at $10

All but a few tie silks are pure dye pure silk. Sizes 12 to 20. 7th floor

Maurice L Rothschild
State at Jackson

COUPON FOR TRIBUNE ACCIDENT INSURANCE POLICY

For New Policy or Renewal, $1.25 a Year

To secure the Chicago Tribune-Federal $7,500.00 Travel Accident Insurance Policy, or to renew for another year one previously issued to you, cut out and fill in the application below and send it with registration fee of $1.25 to Tribune Insurance Dept., Federal Life Insurance Co., 168 N. Michigan Ave., Chicago, Ill. Remit by money order or check payable to Federal Life Insurance Company. (During the first five years, as provided in the policy, the value of all specific indemnities increases 10% each year the policy is renewed.)

☐ NEW POLICY — OR — ☐ RENEWAL
Check here if you wish new policy — Check here if you wish old policy renewed

APPLICATION for $7,500.00 TRAVEL ACCIDENT INSURANCE POLICY
Issued to Readers of the Chicago Tribune

If Renewal, write Policy Number here. No. ....

(If you wish a new policy ALL QUESTIONS BELOW MUST BE ANSWERED. If you wish to renew a Policy previously issued to you, indicate above and fill in name, address and policy number.)

Do you apply for a $7,500.00 Travel Accident Policy in the Federal Life Insurance Company, issued only to Readers of The Chicago Tribune?.....

What is your Full Name?..........

Address? .... Number .... Street

.... City .... State

What is your Age?.......Place of Birth?..........

Date of Birth? Month..........Day..........Year..........

Are you Totally Blind or Deaf?..........Are you Crippled to the Extent That You Cannot Travel Safely in Public Places?..........

What is the name and address of person to whom you want this insurance paid in case you are killed? (If not answered insurance will be payable to your Estate.)

Beneficiary's Name?..........

Relationship? ....

Address? ....

Do you certify that you are or will become a reader of the Chicago Tribune?..........

Sign your name here..........

NOTICE: Not more than one policy will be issued to any one person. Issued Only to Applicants Over 10 and Under 70 Years of Age.

A word to the WIVES *is sufficient*

if you would make his heart swell with pride, then give him on FATHER'S DAY Sunday, June 18th

A Photograph of YOU ... and YOUR CHILD

Special Offer! $1 *Regularly $2*

No need to remind you that our reputation for fine photographs is second to no one in town.

NO APPOINTMENT NEEDED
Unmounted—Ready for Framing.
Upper Subway—Wabash.

MANDEL'S AIR COOLED STATE STREET SUBWAY STORES

STEINWAY

Quality placed it on a pedestal, Quality keeps it there

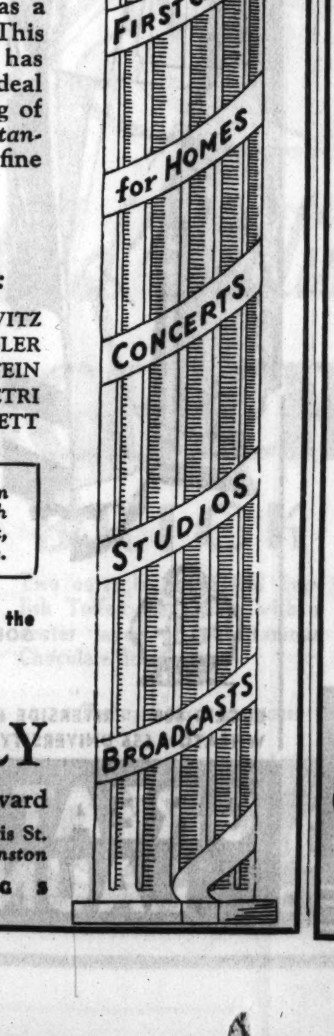

THE leadership of Steinway as a *quality piano* was inevitable. This is because the Steinway family has always followed this practical ideal—every part used in the making of their pianos must possess the *tangible qualities* that constitute a fine musical instrument.

Steinway Quality Is Always in Demand by Famous Artists:

PADEREWSKI — HOROWITZ
SCHNABEL — KREISLER
McCORMACK — MILSTEIN
GABRILOWITSCH — PETRI
RETHBERG — TIBBETT

Now is your greatest opportunity in 16 years to own a Steinway at such a Low Price. Small First Payment, Easy Terms. Old Piano in Trade.

You Are Cordially Invited to Visit the STEINWAY HISTORICAL EXHIBIT at our Loop Store.

LYON & HEALY
Wabash Avenue at Jackson Boulevard
123 N. Marion St. *Oak Park* — 615 Davis St. *Evanston*
OPEN EVENINGS

—it's no longer A SECRET ...

—the smart women who discovered these new

O-G SANDAL HOSE

just couldn't refrain from telling their friends about the clever toes, heels and soles especially designed for wear with sandals.

SO NOW ... *they're fast becoming Chicago's best sellers at*

IN ALL NEW SUMMER SHADES $1.00 3 pairs $2.85

O'CONNOR & GOLDBERG
23 Madison Street, East
AND IN ALL OTHER O-G STORES

CROPS OF WORLD IN DROUTH GRIP, REPORTS SHOW

Europe Hard Hit; Bugs Add to Havoc.

BY FRANK RIDGWAY.

Drouth now grips not only the American central west, but other great grain growing areas of the world, scorching and searing the food and feed crops on millions of acres.

Rain! Rain! That is the prayerful cry going up in every land. Insect pests, companions to dry weather, are doing their share in cleaning up vegetation left by the drouth.

There is a disastrous shortage of moisture in the wheat belts of the United States and Canada where the drouth blankets the great surplus grain and live stock producing area of North America. Other wheat exporting areas affected by the drouth include parts of Russia, southeastern Europe stretching across the Danube basin, the Argentine and Australia.

All Crops Preyed Upon.

Drouth has no favorites; all crops are being preyed upon in areas where the soil moisture is deficient. This includes most of the territory of North America where between 150,000,000 and 200,000,000 acres of wheat, corn, oats, rye, and barley alone are being grown this year. In many sections some of these crops are too far gone to be saved by any amount of rain. Forage and vegetable garden crops are also deteriorating rapidly as a result of a lack of rain.

Food crops that are ordinarily used as substitutes for grain are suffering in foreign countries. Germany and Poland, both hit by the world-wide drouth, are big potato producing countries. Germany usually produces about one-third and Poland one-fourth of Europe's potato crop.

England Now Hit.

Dispatches from London yesterday show that England has entered the drouth stage. There has been no rain in London for fifteen consecutive days. Even the last rain was only a sprinkle and there is no sign of any break in the weather over all of England before Monday at the earliest. Gardeners in London are using lime to break up the hardness of the water used in sprinkling to save their lawns and gardens.

The world's drouth is already being registered in terms of higher prices in England and Russia.

Fortunately the late potato crop in the United States is still in the making. This crop normally totals about three-fourths of the total crop produced in this country. The important late potato growing area in the northeastern section of the country is not in the dry belt.

Canada Wheat Shrivels.

Reports coming from Canada yesterday indicated rain had brought some relief to grain farmers in the southern part of Saskatchewan, one of the important wheat provinces of the dominion. Before the rain came wheat had been shriveled by the scorching sun. There was no rain reported in Manitoba, another one of the three outstanding grain provinces in Canada.

Recent reports indicated the condition of this year's Canadian spring wheat crop of 23,415,000 acres was about 86 per cent of normal. The wheat in Saskatchewan, where rain fell Friday night, was the hardest hit by the drouth.

Official information coming to the federal department of agriculture at Washington indicates that central Europe's 1934 wheat crop will be one of the smallest on record, totaling 262,000,000 bushels. The department's foreign reports show that Czechoslovakia, Austria, Germany, Poland, and Russia are hard hit by the drouth.

Picture of Disaster.

A dispatch from Washington yesterday said that the picture abroad, in general, is hardly more favorable than here, according to cabled advices reaching the department of agriculture.

"Russian drouth damage in southern regions now officially admitted: unfavorable crop prospects have resulted in increased bread prices," read one bulletin.

"Canadian prairie province crop situation is extremely serious," read another, "and a critical stage has been reached much earlier than usual. Spring rainfall has been scanty and ineffective and allied with high temperatures and strong winds, has led to serious soil drifting. Rain is generally needed in the southern and central drouth regions."

"Danube basin has had general rain but forecasted production last week of 262,000,000 bushels of wheat, compared with 371,000,000 bushels last year is unchanged," said another dispatch reaching the department.

EXTRADITION IS GRANTED.

Springfield, Ill., June 2.—[U. P.]—Extradition papers for the return of W. M. Blenk to Shipman, Macoupin county, from St. Louis, Mo., to answer a charge of operating a confidence game were issued here today by Gov. Henry Horner.

Drouth Damages Grain and Food Crops Around World

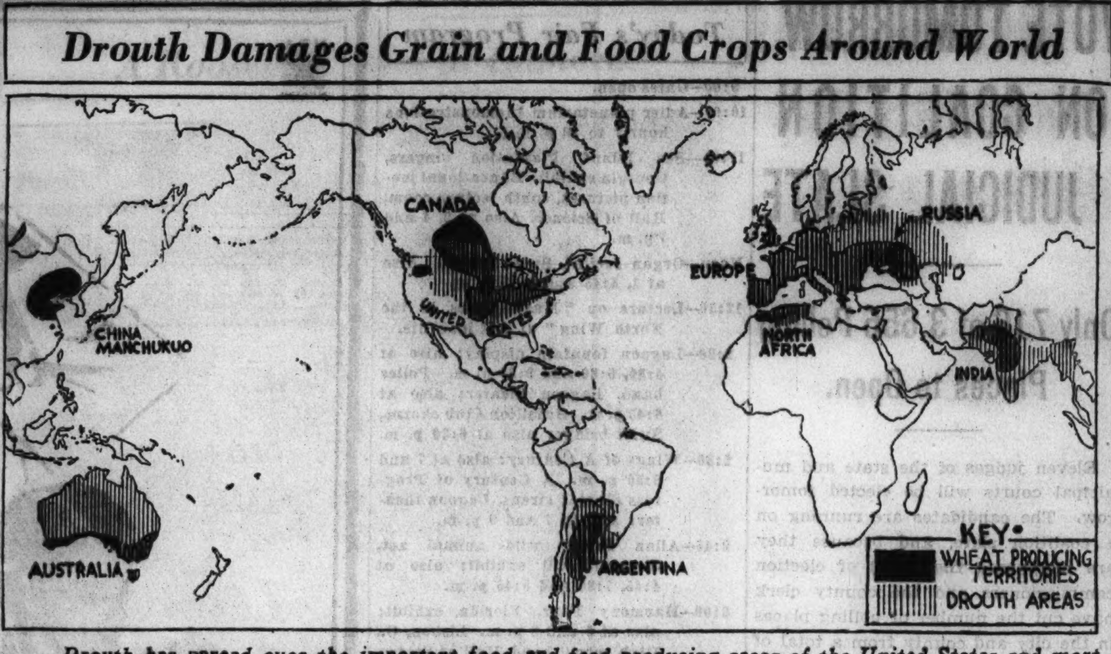

Drouth has spread over the important food and feed producing areas of the United States and most of the world's other leading agricultural areas as indicated on the above map by shaded areas. Principal wheat producing territories of the world are shown in black—approximately 500,000,000 acres planted to grain being affected by the drouth. This map shows the extent of the drouth only around important wheat producing areas.

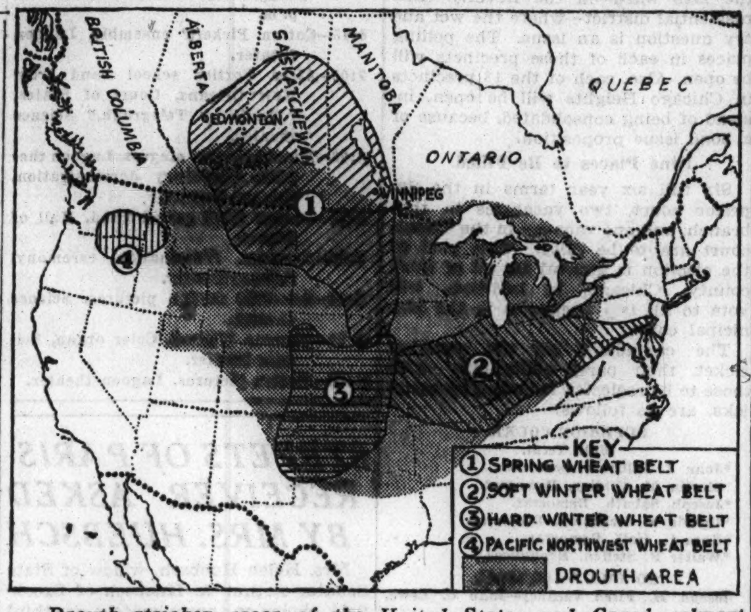

Drouth stricken areas of the United States and Canada almost coincide throughout with the wheat producing sections of the North American continent as indicated by map. Outlined areas (diagonal and horizontal lines) show the four great wheat territories; dotted area reveals the extent of the drouth in its spread over the crop producing districts, covering 150,000,000 to 200,000,000 acres of wheat, corn, oats, rye, and barley.

TROOPS CALLED IN MINNESOTA TO KEEP STOCK OUT

Embargo Is Ordered by Gov. Olson.

St. Paul, Minn., June 2.—[Special.]—Mobilization of the Minnesota Nation Guard to enforce the embargo on shipments of live stock into the state for feeding and grazing purposes was ordered this afternoon by Gov. Floyd B. Olson.

The governor acted upon information supplied him by Dr. Charles Cotton, executive secretary of the Minnesota live stock sanitary board, who said that private truckers were violating the embargo by moving shipments of cattle to feeding grounds inside the state.

As a result of the prolonged drouth, there is a serious shortage of feed in the state for Minnesota cattle and, yesterday Gov. Olson ordered the embargo to conserve what was left for domestic ranchers.

Mobilization Under Way.

Mobilization plans were immediately begun by Brig. Gen. Ellard A. Walsh. He said the first guardsmen would be on duty tomorrow, with all forces being completely mobilized within 48 hours.

The troops, according to the military plans, will have a "front line" of 400 miles along the western border of the state, to prevent entries from North and South Dakota, and part of the southern border, to halt shipments from Iowa. No estimate could be made on how many men would be needed.

Gov. Olson today issued a supplemental order which clarified the original embargo order. He said that shipments of live stock destined for the yards at South St. Paul would be permitted to enter the state. Other slaughter yards in the state would have the same immunity.

Feeding Is Prohibited.

But any attempts to take live stock consigned to these yards for packing out into other parts of the state for grazing and feeding purposes, he said, will be strictly prohibited.

As the militia were being mobilized, the federal drouth relief program of cattle buying was under way. Purchases were being made in 12 counties and buying will start tomorrow in 11 more. Six additional counties have petitioned to be included in the drouth area.

North Dakota Embargo.

Bismarck, N. D., June 2.—[U. P.]—Gov. William H. Langer tonight declared an embargo on importation of live stock into North Dakota for the duration of the emergency caused by the drouth.

Schmedeman Acts.

Madison, Wis., June 2.—[U. P.]—Gov. Albert G. Schmedeman tonight announced he will declare an embargo June 4 on shipment of cattle into Wisconsin for feeding during the drouth.

SECOND SLUGGING LAID TO STRIKERS AT DARLING PLANT

Strikers picketing the plant of Darling & Co., fertilizer dealers at 4201 South Ashland avenue, yesterday were blamed for the second serious slugging to occur at the plant within ten days. James Benford, 35 years old, colored, 2641 South Wabash avenue, was taken to the county hospital with head injuries after he was beaten by two men with automobile skid chains yesterday morning. He said they assaulted him when he told them, in answer to their question, that he was going to apply for work at the plant. Steve Szceik, 40 years old, 5302 South Justine street, a foreman of the company, is in the hospital as the result of a similar beating on May 23.

DROUTH KEEPS MIDWEST GRIP; CITY COOLS OFF

Many Points Top 100°; Some Rain Due.

[Continued from first page.]

western Minnesota and thermometer readings there were somewhat lower.

Minnesota officials continued their plans to enforce the embargo on cattle shipments into the state, which was declared in effect Friday by Gov. Olson. The embargo was adopted as a means of conserving the limited amount of stock feed left to the state's farmers. Western railroads announced special rates on feeds and on emergency transfers of farm animals to sections where feed is more abundant.

While Indians on the Tama reservation in Iowa were holding a powwow and praying in their traditional manner for rain, state officials announced a plan under which millions of bushels of corn sealed in cribs under contract with the government could be released.

Arkansas Lends Aid.

From Arkansas, which has escaped the worst effect of the drouth, it was announced six carloads of hay and linseed meal were ready for shipment to the stock farmers of the Dakotas. The collection of this material was undertaken by Arkansas residents who wished to reciprocate kindness shown them by the northern states in 1930, when Arkansas crops failed.

GERMANY IS HARD HIT BY DROUTH; CROPS BURN UP

[Chicago Tribune Press Service.]

BERLIN, June 2.—Southern Germany is experiencing a drouth exceeding anything recorded in the early summer for decades. There is great anxiety for crops and cattle, and shipping trafic is endangered.

In the Rhineland and the Black forest rainfall in April and May was only 12 per cent of normal. Many Black forest rivers, including the Kinzig and Rench, are so low that authorities have prohibited taking water from them for crops. The water level of the upper Rhine is reduced to half that of a year ago.

Barges on tributaries of the Rhine are able to load only to 60 per cent of capacity. Shipping trafic on the Elbe and Oder is also impeded. In Bavaria the rivers Iller, Argen, and Aach are almost dried up. Farmers in the Allgaeu area are compelled to carry water long distances. Authorities at Memmingen have sealed the public fountains.

Cruiser Houston to Carry President on His Voyage

New York, June 2.—(AP)—The cruiser Houston, officers of New York navy yard reported today, will carry President Roosevelt on his summer cruise to Puerto Rico, the Virgin Ilands, and through the Panama canal to Hawaii. The President, reports indicated, would board the Houston on June 23 at New London, Conn., if congress adjourns before the middle of the month.

FEDERAL DOLES DRAW SOUTHERN LABOR TO CITIES

Workers Shun Work; Get Cash Without It.

BY ARTHUR EVANS.

[Chicago Tribune Press Service.]

Jackson, Miss., June 2.—[Special.]—The federal dole system appears to have resulted in some parts of the south in a migration of cotton field labor, both white and Negro, from the countryside to the cities in the hope of making easier contact with easy money from the government.

In Louisiana and Mississippi many planters, farmers, and business men declare that although the various doles have mitigated suffering and want, one effect has been somewhat deleterious, and that is to lessen the desire to work on the part of much floating labor. This is in a chronic state of "migrating around" and in the last year much of it has headed into the cities.

It seems to be absorbed, so far as living quarters are concerned, by doubling up with other families. In a few cases plantation owners are suspected of having encouraged some of their tenant families to head for the larger communities, where it might be possible to get on the relief rolls in a larger way than in the country.

Work Falls Off.

On this trip one current comment heard from employers is that when the CWA was in operation it was a common occurrence to have steady but small paying jobs rejected by impoverished workers because they were able to get "govmint" money for less time, while the work itself required less perspiration.

With 15,000,000 acres being taken out of cotton production by the government, which is paying rent for the idle lands, both Louisiana and Mississippi, like Arkansas and Texas, see a reduction in available employment for field hands, choppers, and pickers.

Enforced idle lands and resultant idle labor cause apprehensions that the coming winter may see increases in applicants for government money.

An indication of the trend in the last year is seen in the relief figures of Mississippi. This state has the greatest Negro density of all the states.

Fifth of People on Relief.

It is the only state in which, in 1930, the Negroes exceeded the whites. Of the total population of 2,010,000, 997,000 are white and 1,013,000 colored, or 50.2 per cent.

The state is predominantly rural, being only 17 per cent urban. Of its population 74 per cent lives outside incorporated places. Outside even the little rural villages and towns and on the land itself.

Last winter more than one-fifth of its inhabitants were on the federal relief rolls. The peak last December was 94,481 families, representing 434,376 individuals. Of these cases only 10 per cent were classed as urban, nine out of ten being rural cases.

Jackson itself, according to some leading citizens, was in pretty good shape and might have managed to care for its own destitute had it not been for the influx of field laborer families into the fringes of the town.

Social workers here say the larger dole in the cities was a leading motive. In the entire state the whole average $9.26 per case a month. In the cities the average was about $12, while in Jackson, the capital, in the winter it ran as high as $17 or $18. So, many came trooping in from the cabins in the fields and from the rural hamlets in the hope of getting a larger piece of government dough.

At present 60,000 cases are on the relief rolls. Relief families have been required to plant gardens and have been furnished seed, but for many of them it's a new idea—they've grown cotton only—and from their garden plots they are likely to get little winter subsistence.

In the year ended Dec. 1, 1933, $6,145,000 of federal dole was disbursed with the counties for direct relief. After Dec. 1 the CWA spent approximately 8 million dollars.

Land Naturally Rich.

In rental and benefit payments to farmers for reducing acreage under the AAA experiments, Mississippi has received $10,098,000. Thus the pump has been "primed" with some $24,000,000 in a state with less than half the population of Cook county and which is 90 per cent rural.

To observers the appalling phase is that in a land fat with nature's bounty, which will stock the larder at the expense of little labor, one-fifth of the families should be without adequate sustenance and with an outlook for perhaps increased destitution this winter through controled cotton production.

In the cities and out in the country one uncovers this strain of comment, and Mississippi is typical of other states traversed on this trip.

As one leading Jackson citizen put it this morning: "The brain trust is not only plowing the land under but is plowing the farmer under."

Cotton Yields Well.

Southern cities appear brisk. Houston, Tex., New Orleans, Jackson, Miss., report marked improvement over a year ago, although in the last few weeks there has been a seasonal slump.

The 10 million dollars in rental and benefit payments in which about 200,000 farmers participated wiped out a lot of old debts and cleaned the slate for new ones and for some cash buying. The acre yield of cotton was large, and the advance in price put the farm owner and share cropper in better shape than in years.

Mississippi sales tax collections are 20 per cent greater than a year ago.

One factor in the betterment has been the reforms of the state fiscal system and a balanced budget under Gov. Conner. The cost of government has decreased from 28 million dollars in 1930-'31 to about 20 million, or almost 30 per cent.

A system of sales taxes on various commodities has been installed. The last statement shows that last year receipts from all sources by the state were about 52 million dollars and total disbursements about 47 millions.

Share Croppers Hold Own.

As to the share croppers, not in the floating labor group, general reports here are that the reduced acreage in general has been distributed by the plantations among their more stable tenants, so that comparatively few have been thrown out of employment.

On the reduced acreage, many declare the cropper families, mostly Negro, will perhaps make as many bales this year as on the old plantings, if the season is propitious.

With prices rising on the cotton market, because of reports of crop damage in Russia, the croppers are out to get as many bales off 7 acres as off 10 before.

As one journeys through the countryside in some areas he sees small children, kneehigh to a gnat, out in the fields with the rest of the family. But floating choppers and pickers, day and piece labor, see reduced work for them in the reduced acreage.

DEAN COFFEY DENIES MAKING PREDICTION OF FOOD SHORTAGE

St. Paul, Minn., June 2.—(AP)—Although he has been widely quoted as having predicted dire food shortage in this country if the drouth continued two more weeks, W. C. Coffey, dean of the University of Minnesota college of agriculture and drouth relief director for the northwest, today denied the statement.

"What I did say was that it was extremely likely there would be feed shortage," he said. "I am not in any position to know anything about food shortage, but I do know the feed outlook in the drouth affected areas."

He added he was speaking of feed for animals rather than food for human consumption.

TEXAS FARMERS RAISE BUMPER CROP OF WHEAT

Fort Worth, Tex., June 2.—[U.P.]—Every day that a searing sun and drouth spells catastrophe in the midwest it literally pours dollars into the pockets of Texas wheat farmers. They do not worry about rain.

The Texas crop is a good one. It will make around 26,000,000 bushels, twice last year's crop and 1,000,000 bushels over the 10-year average. Prices are around $1 a bushel and may go higher.

Present prices alone will mean about a 50 per cent greater monetary return than was received on last year's crop. Every day the price rises the Texas farmer's smile broadens.

Last year wheat also was $1 a bushel. It reached a peak of $1.30. But last year Texas was scourged by drouth. It's crop was cut in half to 13,000,000.

MANDEL'S
AIR-COOLED
STATE STREET SUBWAY STORES

Soles! Heels Attached 59c

Perfect quality oak half soles and rubber heels sewed or nailed on any size shoes. While you wait or delivered.

OLD GOLD
SILVER—PLATINUM
BOUGHT
It is an advantage to bring or send old gold to this responsible establishment and RECEIVE CASH VALUE.
"The Old Reliable"
U. S. SMELTING WORKS
39 SOUTH STATE ST.
COR. MONROE—4TH FLOOR
Save This Adv. for Future Reference

THIS WEEK ONLY
DRESSES
CLEANED PRESSED FINISHED
One Piece Silk or Wool
19c Plus ins.
Men's Suits, Topcoats
Men's Felt Hats...... 29c
Capitol Cleaners
159 N. State St., Rm. 1323
DEARBORN 8746

Advertise in The Tribune

before IT IS TOO LATE attend Nahigian's SACRIFICE SALE of Oriental Rugs!

Imagine . . . the finest and most complete assortment of Oriental Rugs in America offered at HALF PRICE. These bargains cannot last long . . . prices are sure to rise . . . so make it a point to visit this store at once and see the marvelous values.

Bargains that mean 50% SAVINGS!

No.	Type	Size	Sale Price
24446	Lilahan	20.11x12.5	$575.00
35002	Ispahan	15.0 x11.2	325.00
8065	Kerman	18.8 x12.0	750.00
2233	Mihriban	20.6 x12.8	385.00
22408	Siswan	22.3 x 8.2	362.00
2700	Kerman	15.9 x11.9	525.00
6490	Kandahar	25.0 x12.0	625.00
23124	Siswan	18.8 x11.8	375.00
1744	Gorovan	12.3 x 8.9	165.00
9926	Sarouk	4.10x 4.5	62.50
26585	Lilahan	6.4 x 4.5	37.50
17915	Mahal	6.0 x 4.2	29.00
24590	Carabagh	19.2 x 6.8	350.00
16538	Aubusson	29.0 x14.0	2,250.00
7547	Caraja	12.8 x 4.5	142.50
6020	Khiva	18.6 x 9.1	475.00
4892	Chinese	17.6 x 6.0	287.50
25289	Chinese	20.0 x10.3	312.50

NAHIGIAN BROTHERS INC.
169 N. WABASH AVE.
Just North of Randolph   Phone FRAnklin 8011
Open Monday Evening

Piano Accordion Sale
30 Days' Trial With Exchange Privilege
Brand New Hohner PIANO ACCORDION
Reduced to $23
Including a Course of Private FREE Lessons
Terms 50c a Week

Don't pay more elsewhere when you can buy a Beautiful BRAND NEW Hohner Piano Accordion here for only $23, and also receive A FREE COURSE OF PRIVATE LESSONS.
Manufacturers Disposal House
228 So. Wabash Ave. 4 DOORS NORTH OF JACKSON
OPEN MON., TUES. AND WED. UNTIL 9 P. M.

CHARLES WALNUT
Knitted Costumes for Town, Travel and Sports Wear
June Clearance
KNITTED COSTUMES
Suits · Dresses · Swagger Coats
SAVINGS UP TO 30%
Entire stock of one, two and three piece knitted costumes in White and Pastel shades for summer wear . . . navy and other dark colors for travel. New Models especially made for this summer. Assortment of sizes and colors now complete.
One piece dresses from $19.50
Three piece suits from $34.50
(Hand Knitted Hats and Bags to match)
940 N. MICHIGAN BOULEVARD

The WHERE WHEN and WHY of PIANO BUYING

In making so important a selection as a Piano, be sure to come to Cable's, home of the better-grade Pianos for more than 50 years. Don't put off by saying, "some day we'll buy a Piano." Piano prices are already rising! Quick action on your part will obtain one of these quality built pianos at lowest prices in our history.
Here, and here alone, will you find new and used bargains in all these celebrated makes.
MASON & HAMLIN —musically the most beautiful Piano the world has ever known.
KNABE Official Piano Metropolitan Grand Opera
AMPICO This most famous of reproducing actions is available in either the Mason & Hamlin or Knabe Piano.
CONOVER —more moderately priced than any other really great Piano of today.
CABLE Today's Best Value in a Baby Grand. $445. Easy Terms.

as well as the BEST BARGAINS in USED GRANDS

Hallet & Davis	$175
Lyric	255
Chickering	285
Brambach	300
Kimball	315
Schumann	325
Lyon & Healy	330
Starck	335
Lester	375
A. B. Chase	385
Bradbury Art Model	395

CABLE Piano Company
303 S. WABASH AT JACKSON   OPEN EVENINGS

MEN'S WASH SUITS Laundered WITH FULL DRESS SMARTNESS

Wash suits are a sensible idea to keep you cool and cheerful. You will enjoy slipping into a fresh, immaculately laundered suit when you have a hot, busy day ahead of you. Linen suits are smart and popular for evening wear.
We have made a study of the best way to launder these light, airy suits so that you can take full advantage of the economy and comfort they offer.
Seersuckers 50c Up
Linen and Palm Beach 60c Up
MEN'S SHIRTS 5c EACH
HAND FINISHED
(not press or machine finished) when sent in All Pressed bundle.
Starched light or medium if desired. Sewing on buttons and mending included, each shirt individually wrapped.
SEELEY 1600
SOUTH SHORE 1600 HOLLYCOURT 1600
SUBURBAN
EUCLID 600 RIVERSIDE 6300 VILLA PARK 1500 WILMETTE 3600
WHEATON 656 UNIVERSITY 1100 BROOKFIELD 3400 MAYWOOD 5100
GREAT WESTERN LAUNDRY CO.

NEW U. S. JOBS TO AID FARMERS IN DROUTH AREA

Roosevelt Puts Plan in Effect at Once.

[Chicago Tribune Press Service.]

Washington, D. C., June 2.—[Special.]—Over long distance telephone from Groton, Mass., tonight President Roosevelt ordered the Federal Relief administration to launch instantly a special work relief program in the drouth stricken states of the middle west.

The President's plan has the twofold purpose of giving farmers cash income from work and of employing them on projects which will alleviate the strictures of the drouth.

Harry L. Hopkins, federal emergency relief administrator immediately allocated 6½ million dollars to 13 states so that the work can start. The states receiving allotments are: Wisconsin, $2,100,000; Minnesota, $1,000,000; South Dakota, $1,050,000; Idaho, $250,000; Kansas, $200,000; Montana, $350,000; Nebraska, $276,000; New Mexico, $100,000; North Dakota, $500,000; Utah, $600,000; Wyoming, $150,000.

Plan Varied Tasks.

Work projects, Mr. Hopkins said after talking with the President over long distance telephone, will be put speedily under way to employ the heads of farm families in need. The projects will include the development of additional water supply through digging wells and through impounding or diverting water from rivers and lakes.

Projects employing men and women in the canning of meat, fruits and vegetables also will be used to conserve food resources of the area and furnish cash income for the families. Road work, as well, will provide considerable emergency employment.

An unofficial committee of thirty senators and representatives today discussed relief programs with Chester Davis, head of the Agricultural Adjustment administration, and outlined proposals to lay before Mr. Roosevelt when he returns to Washington Monday.

Admits Need of Money.

Senator Shipstead [Farm-Lab., Minn.], who acted as chairman, asserted a billion dollars might prove necessary for drouth relief alone. Several of the group hoped to put an emergency appropriation bill before congress Tuesday.

It was evident, the farm administrator admitted, that more money is needed to finance the prospective government relief program in the drouth areas. The shortage of feed for live stock is acute, presenting one of the most ominous aspects of the situation, and funds to pay for concentrated fodder that can easily be shipped into the scorched sections are essential. Plans are now under way for new loans through the farm credit administration for feed purchases' Mr. Davis said.

Calls Drouth "Disaster."

From Senator Robert M. La Follette [Radical, Wis.], whose state is one of those hardest hit by the intense dry spell, came a demand that the situation be dealt with as a "disaster." Half a billion dollars, at least, he argued, will be required to bring the needed assistance to the farmers of the nation.

The seriousness of the situation was further emphasized when J. B. Kincer of the weather bureau announced that in area covered and moisture deficiency "this drouth surpasses anything on record in the United States" and that the only one with which it could be compared was that of 1894.

"Weather during the next two weeks will just about tell the story for many of the principal crops of the country now suffering from drouth and intense heat," the bulletin read.

"Both winter and spring wheat are entering the most critical stage of their growth right now. Already badly damaged, these crops must have rainfall before the middle of June if they are to make anything like a satisfactory yield.

Pastures Are Scorched.

"Pastures and hay crops are already scorched in many places, and small feed grains, such as oats and barley, must get rain within a few days if rain is to do any good."

"Corn still has a chance," the bulletin declared. "The principal damage to corn so far has been the delay of germination. Rains within the next week or ten days could help the corn crop. Ordinarily the last half of June and the month of July is the critical time for corn. However, delay of germination beyond the middle of June endangers the corn crop from an early frost this fall."

The AAA continued steadfast today in the earlier assurances that no shortage of food is in prospect, and no alteration of the artificial acreage reduction programs were in prospect, as far as this year's crop is concerned.

At the same time, however, it became increasingly probable that the AAA will be forced to amend the reduction requirements in contracts covering next year's plantings in order to meet the necessity of providing an adequate storage reserve of wheat and corn. The slash in this year's crop will mean a sharp reduction in grain carry-overs and bring the reserves to a dangerously low level, it was said.

A Roosevelt Shies at Camera

President Roosevelt pictured in auto with son John in Groton, Mass., as they arrived for graduation exercises in which John received diploma from his father's old school and displayed his unwillingness to pose.

[Acme Photo.]

SCIENCE TELLS OF MOISTURE NEED IN SOIL OF CORN BELT

Reports that much of the corn that was sown this spring in the dusty fields of Iowa and Illinois had failed to germinate call attention to the necessity of timely and copious rains to the agricultural interests of the middle west. The soil of the corn belt, perhaps the richest in the world, cannot produce without moisture.

So far as germination of the seed is concerned, soil fertility is not a factor. It is, of course, highly important in growth. Scientists long ago learned that the three necessities to sprout a seed are warmth, moisture and oxygen.

Experiments have shown that corn does not germinate in temperatures lower than 49 degrees. The most favorable temperature for sprouting, moreover, is 91.4 degrees. In general, it is warm enough over the corn belt to germinate seeds any time after the early days of May.

The supply of oxygen over the cornfields is constant. The warmth for the last month has been unusual. But the persistent lack of moisture has prevented many millions of grains of corn from sprouting and starting the tall plants from which much of the wealth of the central west originates.

ARKANSAS SENDS LIVE STOCK FEED TO SOUTH DAKOTA

Little Rock, Ark., June 2.—(AP)—"God bless Arkansas," was the message Gov. Tom Berry of South Dakota sent from his sun baked state as shipments of hay and other provender went out from several Arkansas communities in gratitude for assistance from her northern neighbor in the 1930 drouth.

Simultaneously, a drouth relief committee appointed by Gov. J. Marion Futrell to "show that the people of this state never forget a friend," asked all county extension agents to serve with county Red Cross chairmen in setting up county committees to receive feed donations.

A score of carloads of hay and cottonseed meal and other provender has been pledged at meetings of farmers and merchants throughout the state.

Baby Boy, 2 Years Old, Dies After 2 Story Fall

Leonard McKean, 2 years old, died yesterday in the Jefferson Park hospital of injuries incurred on Friday in a fall from a second floor window of his home at 1402 West Harrison street. The child, according to his father, William McKean, had been leaning against a screen. He toppled out when the screen gave way.

ROOSEVELT PAYS HONOR TO GROTON HEAD MASTER

Praises Educator in Dinner Address.

BY JOHN BOETTIGER.

[Chicago Tribune Press Service.]

Groton, Mass., June 2.—[Special.]—President Roosevelt today joined with other graduates to pay tribute to the Rev. Endicott Peabody, founder and for fifty years head master of Groton school.

Speaking at the fiftieth anniversary dinner in the school dining hall tonight, Mr. Roosevelt declared that "as long as I live the influence of Dr. and Mrs. Peabody means and will mean more to me than that of any other people next to my father and mother."

Won Diploma in 1900.

Mr. Roosevelt received his diploma at Groton in 1900 and all of his four sons attended there, as did many of their Roosevelt kinsmen.

Newspaper men were not permitted to attend the meeting, but an official résumé of the President's remarks was made available.

It was stated that the President "pointed out that the rector [Dr. Peabody] through all these years had successfully kept the finest traditions of the older methods of education and yet had been open to new suggestions and ready to adapt the curriculum of the school to preparation for the newer conceptions of social responsibilities and social needs."

Emphasizes School Aims.

President Roosevelt also emphasized the fact "that the greatest thing which any school could do was to prepare its pupils to accept the experiences which come later in life and use them for constant personal growth; that education never is finished but the best thing that any school can do is to send out its scholars ready to grasp the opportunities which come to them and to adapt themselves to the changes of a changing world."

The life and life work of Rector Peabody, said the President, "point to the fact that there are richer rewards to be achieved through contacts with people and living up to personal standards than can be achieved through any material success."

All afternoon the President with Mrs. Roosevelt wandered over the scenes of his school life, visiting with friends and other graduates. They witnessed a baseball game and a swimming meet put on in the old swimming hole in the Nashua river.

Starts for New York.

Worcester, Mass., June 2.—(AP)—President Roosevelt tonight returned to his special train in the yards here from the Groton school, arriving at 11:45 p. m. He motored through a driving rainstorm over the 30 mile route, and soon after boarding his train set out for Hyde Park, N. Y., to spend Sunday at his family home. A thunderstorm broke as the President boarded his train. A large crowd which assembled to bid farewell to the nation's executive cheered and then rushed for shelter.

Sun Hatches Eggs Left in Kalamazoo City Dump

Kalamazoo, Mich., June 2.—[Special.]—Twenty of twenty-two eggs discarded on the Kalamazoo city dump hatched in yesterday's 103 degree sunshine, and Alonzo Morris salvaged the chicks.

RAIN SHORTAGE SETS RECORD FOR 5 MONTHS

May Driest in History of Weather Bureau.

Old timers may scrutinize the Chicago weather bureau statistics in vain to find a drouth to compare with the present acute deficiency in rainfall. All previous records for the first five months of the year have been broken. May climaxed seven consecutive months of subnormal precipitation by being the driest since 1871, the earliest date at which figures are available.

In addition, rainfall in the 13 north central agricultural states has been the lightest in 37 years, according to a chart prepared for the same period by Nat C. Murray, statistician formerly with the United States weather bureau.

Locust legends, stories of parched and starving cattle, and historians' descriptions of dusty-dry soil to the depth of several feet are matched or overshadowed in current reports from the undernourished and overheated plains.

37 Year Rain Record.

Average rainfall of only 7.4 inches this year is reported by Mr. Murray for the "north central east" states of Illinois, Indiana, Ohio, and Michigan. The average normal for this area is 14.61 inches. The previous low in records from 1897 is 9 inches in 1925. Even 1901, a famous drouth year, produced 10.89 inches of rain in its first five months.

The "north central west" states of Wisconsin, Iowa, Kansas, Missouri, and Nebraska received 6.1 inches, compared with an average normal of 10.97. Only twice before has rainfall there been less than 8 inches to June 1—7.47 in 1925 and 7.55 in 1926.

Montana, the Dakotas, and Minnesota—spring wheat states—have had only 3.4 inches of rainfall. The average is 6.97, and only twice before in 37 years has this area received less than 5 inches of precipitation.

Chicago's parched condition is attested by its 4.56 inches total rainfall during a five month period, for which 12.94 is the normal.

Other Drouths Recalled.

Old settlers recall 1886-87, 1893, 1897, and 1901 as years of great drouth. Historians wrote of 1874 as the "grasshopper year." Chicago Board of Trade reports expressed relief at the disappearance of the scourge "which threatened the very existence of a population" in the plains to the west and southwest.

Newspaper accounts of 1887 told of northeastern Iowa farmers who traveled 200 miles to the Minnesota lake region to obtain marsh grass for their starving stock. Preachers of the gospel were searching scripture to gain a clue of the earth's coming to an end at that time.

Yet none of these years was marked by lack of rainfall during the first five months which might even compare with the 1934 drouth. The least previously recorded in Chicago to June 1 was 7.73 inches in 1928. Next was 1925, with 8.55 inches.

The oft mentioned 1886 and 1901 had double the 1934 record of 4.56 inches. The year 1887 enjoyed 11 inches of rain in its first five months, largely because of abnormal precipitation in January and February before rain clouds disappeared, largely, until August.

In only seven other years since 1871 have been granted moisture of less than 10 inches through May—1895, 1899, 1906, 1923, 1924, 1925, and 1932.

Spring rainfall has been scant in the Chicago area for a number of years. In 10 of the 14 years since 1920 rainfall has been less than the normal of 12.94 inches to June 1.

However, during the growing season of April to September, inclusive, the thirsty earth has fared better and abundant crops been produced. Precipitation has fallen below the normal of 19.3 inches for that season only six times since 1920. The deficiency twice was less than an inch. In just four of the last 14 years—1920, 1922, 1925, and 1930—has the annual rainfall been more than an inch below the normal of 32.86 inches.

Donnel Still Hopeful.

C. A. Donnel, local forecaster, expressed a hope, put forward by many, that recent history will repeat itself. The year 1928, which was next to this year in dryness for the first five months, enjoyed a 21-inch rainfall during the growing season. This included nearly 7 inches during June.

Mr. Donnel pointed out the cheering precedent that only two years since 1871 have been so niggardly as to produce less than two-thirds of the normal 19.3 inches of rain expected during the growing season.

After receiving 10 inches of rain in the first three months of 1897, an intense drouth set in, with but 10.68 inches of rainfall during the next six months. The 1930 growing season was the second most sterile of moisture, with precipitation of 12 inches. Also 1887 was hit hard, with but 12.9 inches during the crop period.

Other Dry Seasons.

Other years of extreme dryness in this season, in order of deficiency: 1901, 1895, 1904, 1893, 1917, 1886, and 1918. The driest August on record, .18 of an inch precipitation, occurred in 1893, during the World's Columbian Exposition.

While oldsters may point way back when through the haze of years, weather bureau statistics reveal 1930 as Chicago's most parched year. Rainfall totaled but 23.34 inches, compared with the normal average of 32.86. Next in the noted 1901 [24.52 inches], while third is 1917 [24.66 inches].

Three Dairymen and Counsel Face U.S. Contempt Citations

Federal Judge William H. Holly yesterday ordered contempt of court citations issued against Lloyd V. Shissler, dairy operator, his two sons and two attorneys, K. B. Czarnecki and Joseph B. Kanak, during a hearing on proceedings instituted against Shissler for alleged violation of the Agricultural Adjustment administration milk licensing agreement.

Shissler is the owner of dairies at Lombard and Cicero. Attorney Francis X. Busch, counsel for the AAA, filed a bill of complaint against him on March 3, alleging violations of the milk code for failure to comply with price agreements, failure to make reports as required by the code, and nonpayment of fees fixed by the code.

Asks for an Injunction.

Attorney Busch asked an injunction to restrain Shissler from continuing in business. Attorneys Czarnecki and Kanak appeared in Shissler's behalf and asked for time in which to prepare a defense. They were given a week and then they attacked the milk code as unconstitutional. Judge Holly ruled that the code was constitutional and the injunction against Shissler became effective.

On May 19 Attorney Busch advised the court that the Shissler concern was continuing to violate the code in defiance of the injunction. A rule to show cause why he should not be punished was issued against Shissler.

Yesterday Attorney Busch examined the answer filed by Attorneys Czarnecki and Kanak. It declared the court was without jurisdiction to punish Shissler because Shissler had sold the milk business to his sons, Harry V. and Verne Shissler, on March 17, before the alleged violations took place.

"It looks as if Shissler has been playing a little joke on this court," Attorney Busch said to Judge Holly.

Judge Warns Son.

"I had intended to impose a light sentence on Mr. Shissler," Judge Holly declared. "In view of what transpired, I am warning you [addressing Harry V. Shissler] there will be a real penalty imposed if you continue to violate the injunction."

Attorneys Czarnecki and Kanak hastened to inform the court they had not known until recently of Shissler's transfer of ownership of the business to his sons. In Shissler's answer he stated he had been advised to do so by attorneys. Czarnecki and Kanak said they were not the attorneys who advised him. Shissler was not in court yesterday.

Judge Holly then ordered the citations issued. He said he would give all parties a hearing in the near future.

GOVERNOR OF KANSAS ASKS DROUTH RELIEF FREIGHT RATE SLASH

Topeka, Kan., June 2.—(AP)—As Kansas' drouth grew more severe today, Gov. Alf M. Landon asked railroads to grant emergency freight rates on livestock feed shipped in and livestock shipped out of 53 counties in the stricken area immediately.

The governor also wired Harry L. Hopkins, federal emergency relief administrator, stating it was imperative that detailed plans for relief in drouth areas be developed immediately.

Governor Landon dispatched his request to E. B. Boyd of Chicago, chairman of the Western Trunk Line committee.

CAFE MAN ROBBED OF $109.

Sidney Goodman, 515 Briar place, manager of the Manny Goodman restaurant at 2800 North Clark street, was robbed of $109 by two bandits early yesterday morning.

2 Girlhood Friends Sue Together for Divorces

Mrs. Alice Koenig and Mrs. Hermena Ooley, who were girlhood friends, yesterday appeared before Judge Walter J. LaBuy in the Circuit court seeking divorces. Mrs. Koenig, who lives at [illegible] South Talman avenue, is suing Albert Koenig, and Mrs. Ooley, who lives at 406 West 62d street, is suing William Ooley. Both women are represented by Attorney Norman Becker and both men are represented by Attorney Sidney Jaffe. Judge LaBuy said he would hear both cases Wednesday.

Stromberg-Carlson

We Nicknamed this streamlined powerful new model The "ZEPHYR-CARNERA"

Model 64 (illustrated)

$125

Only a Small Amount Down. Easy Monthly Payments. Old Set in Trade.

(Cabinet) Rounded-off streamline corners. No excess space. Built of rosewood, walnut and maple, polished satiny smooth.

(Radio) Touch Tuning. Broadcast, Amateur and Police Bands. Lots of "punch"—full bass response balanced perfectly in middle and treble registers.

Complete selection of Stromberg-Carlsons. Finest Installation at All Lyon & Healy Stores

123 N. Marion St. Oak Park — 615 Davis St. Evanston

Wabash Avenue at Jackson Boulevard

LYON & HEALY

CASH BARGAIN BASEMENT

$15

MORE QUALITY
MORE STYLE
MORE VALUE
MORE OF EVERYTHING IN

The most spectacular of all our great suit sales

Quality, quality—more quality—quality that's unbelievable at $15—quality by a maker who supplies us regularly with most of our $25 and $30 suits—quality that makes this the record event in our career—in point of value—in point of sales—in point of satisfaction

Thousands of free-swing sport suits, both single and double breasted

Thousands of single and double breasted suits with plain back—all colors (light, medium and dark)—worsteds, tweeds, homespuns, Saxonies, flannels—in fact, such an enormous selection that every man or young man regardless of size or build can get an instant flawless fit

Extra trousers $3.50

MAURICE L ROTHSCHILD

MINNEAPOLIS — State at Jackson CHICAGO — ST. PAUL

SERVE WALGREEN ICE CREAM on Sunday

FOR DINNER
FOR SUPPER

Old English Toffee ICE CREAM BRICK 37¢ QUART

Two outer layers of Old English Toffee Ice Cream with a center layer of our famous Chocolate Ice Cream.

Telephone us your order—we deliver!

Walgreen DRUG STORES

IT PAYS TO BUY GOOD SHOES!

Just received . . . new arrivals in

GENUINE WHITE BUCKSKIN O-G SPORTS OXFORDS

attractively priced at

$3.95

The season's most favored model for street and sports wear . . . in sizes 3 to 10 . . . AAA to C.

Other O-G Styles at $3.50, $3.65, $4.35 and Up

O'CONNOR & GOLDBERG

205 SOUTH STATE STREET . . . near Adams

ALSO ON SALE IN ALL OTHER O-G STORES EXCEPT 23 MADISON, EAST

BRITAIN ANXIOUS TO MAKE 'TOKEN' PAYMENT TO U. S.

London Does Not Want to Be Branded Defaulter.

BY JOHN STEELE.

[Chicago Tribune Press Service.]

LONDON, June 2.—Now that President Roosevelt's debt message has been received and digested here prompt action to clear up the whole situation may be expected from Great Britain. In the message Mr. Roosevelt said America expected the 12 billion 350 million dollars in outstanding debts to be paid in full or some satisfactory excuse offered.

Sir Ronald Lindsay, British ambassador in Washington, is in full possession of the views of the cabinet. He has been instructed to ascertain the views of the American government on various points before presenting the note, in which Great Britain will announce her intention regarding the payment of $85,670,765.05 due June 15 and about the future of the whole debt question.

In spite of the demand for outright default and repudiation by a certain section of the public, of which Lord Beaverbrook, Canadian born newspaper publisher here, is the leader, this will hardly take place.

Ready to Pay Something.

Great Britain is willing, even anxious, to make a payment on account, or a token acknowledging her debt. Nevertheless, she insists that if she does so she will not be branded a defaulter. There is even a strong possibility that if President Roosevelt turns "hard hearted" a very substantial payment might be made, with this classic comment, "It will hurt you more than its hurts me."

This apparently means that it will be harder for America to accept the money than for Britain to pay it.

A significant indication of the British policy was given today in a leading editorial in the Times, which in such matters always speaks with the voice of the government. The Times says:

"Those on this side of the ocean who talk lightly of default as a quick, easy method of solving the problem overlook one of the most important elements [meaning the maintenance of a friendly Anglo-American relation]; they overlook, moreover, the effect upon British prestige and upon British financial interests in other parts of the world if Great Britain, without the sanction of her creditor, would tear up a contract which bears her signature.

Proud of Her Honor.

"No small part of the respect and influence which Great Britain enjoys throughout the world is due to the belief that she can always be trusted in an honor bond, no matter what the consequences. Its reputation is not likely to be jeopardized."

British finance and economy experts are seriously concerned about what might happen if Britain decided to pay up at once. The only way in which she could get dollars to pay with would be to buy them in America with sterling. This would load the United States with money which she could only spend in payment for British goods and services. It is argued this would dislocate the world exchanges which now are in a critical condition.

In other words, this is the only way if America insists on cash and will not take goods in payment.

France Waits on Britain.

[Chicago Tribune Press Service.]

PARIS, June 2.—France's reaction was slow on receipt of President Roosevelt's message on war debts. This was partially due to the week-end absence of cabinet members and other parliamentarians. Nevertheless, it was learned that opinion in high circles is that nothing new has been added to the situation.

Now that a strong minority of the cabinet, led by Edouard Herriot, still favors payment, the government's course will be to wait and see what London does, in the hope that the British may plump for complete default.

That would assuage the uncomfortable feeling which many French officials are getting concerning the debt question. It also would squelch cabinet dissension. Even a "token" payment by London will create for Premier Gaston Doumergue an embarrassing situation and strengthen the hand of the payment faction of his official family.

How Nations Stand on Debts

Washington, D. C., June 2.—[Special.]—The following table shows the total indebtedness of the fifteen nations which have funding agreements with the United States, the total amount which has not been paid on past due instalments, and the total due on June 15 under the funding agreements and as a result of deferments under the moratorium agreements:

Country—	Total indebtedness.	Amount accrued and unpaid.	Additional payments due June 15.
Austria	$ 23,757,934.13	$ 24,767.23	....
Belgium	411,166,529.09	11,300,453.88	$ 7,159,453.88
Czechoslovakia	165,283,195.35	2,852,898.61	1,682,812.78
Estonia	17,784,695.59	989,985.29	322,850.29
Finland	8,726,645.63	....	166,538.00
France	3,960,772,238.30	82,308,312.22	59,000,218.57
Great Britain	4,636,157,358.30	176,120,246.63	85,670,765.05
Greece	32,583,338.65	1,879,690.83	....
Hungary	2,051,938.61	114,628.64	32,669.93
Italy	2,008,103,288.78	13,687,010.12	14,741,593.38
Latvia	7,312,658.38	286,462.10	184,883.26
Lithuania	6,354,544.23	221,169.92	147,864.26
Rumania	63,971,783.49	1,048,750.08	1,248,750.08
Poland	222,560,466.48	12,317,829.71	4,039,039.71
Jugo-Slavia	61,625,000.00	525,000.00	300,000.00
Totals	$11,628,311,614.94	$303,196,205.26	$174,647,439.19

REVEAL TUGWELL PARENT FINED ON FOOD ACT COUNT

Brain Truster Signed Judgment.

Washington, D. C., June 2.—(AP)—Dr. Rexford G. Tugwell, assistant secretary of agriculture, was recently called on to carry enforcement of the pure food and drug act to an unexpected point.

A prosecution for violation of the act in having allegedly misbranded a food shipment was begun against his father, Charles H. Tugwell of Wilson, N. Y., member of the canning firm of Tugwell & Wistman, in 1932.

$50 Fine Levied.

The firm pleaded guilty, and on last Jan. 6 the judgment came before Tugwell, acting as secretary in the absence of Secretary Wallace. He signed it as one of a group of similar actions, thereby levying a fine of $50 on the firm, the customary amount for first violations.

The judgment declared a shipment of canned grapefruit juice and orange juice from Florida to New York bore labels which were "false and misleading," and that part of the shipment labeled as the natural product had been sweetened with sugar.

Backs Copeland Bill.

Dr. Tugwell has been one of the chief proponents of the proposed Copeland bill which would broaden government powers in supervising the sale of food and drugs. The present act allows the government action only in cases where products offered for sale are found to be misbranded.

He has also been active in the fight to insert standards and grades provisions in NRA and AAA codes.

LABOR LEADER SEES STERN NRA ENFORCEMENT

Sidney Hillman, president of the Amalgamated Clothing Workers of America and a member of the NRA labor advisory board, declared last night at a dinner in the Stevens hotel that the national administration in the near future would make a stern effort for enforcement of codes. The dinner was attended by 600 members of the local units of the clothing workers' union.

"Unrest in the ranks of labor is being caused by the unwillingness of employers to carry out code provisions," said Mr. Hillman. "Stability in industry will come when there is proper enforcement."

Although admitting some serious errors have been made in the hastily drawn codes, the speaker asserted that "labor would oppose attacks on them coming from the interests largely responsible for the economic, industrial and financial collapse of the last four years."

Oil Labor Policy Board Scores St. Louis Strikers

St. Louis, Mo., June 2.—(AP)—With 1,000 members of the Gasoline Station Employés' union on strike, officials of the union were taken to task today by the petroleum labor policy board in a telegram criticising their action. The strike began this morning after a midnight vote by the union. Workers demand a 5 per cent pay increase. The petroleum labor board urged the union to submit all differences to abritration.

Golden Jubilee Held for Veteran Paulist Priest

The golden jubilee of the Rev. Walter Edward Hopper, oldest living priest of the Paulist order, will be celebrated today with special services at St. Mary's church, 9th street and Wabash avenue. Today also will mark the 65th year of Father Hopper's association with the Paulists. This order is the oldest distinctively American society in the Catholic church in America. Father Hopper was first connected with the New York parish where the founder of the order, the Rev. Isaac Hecker, was the pastor.

NEW DEALERS 'CAN'T TAKE IT,' HASTINGS FINDS

Yet Old Democrats Lead Attacks, He Notes.

[Chicago Tribune Press Service.]

Washington, D. C., June 2.—[Special.]—The trouble with the President and members of his administration is that "they can't take it." That was the Republican view expressed today, not without an eye to the coming elections, by Senator Daniel O. Hastings of Delaware, chairman of the Republican senatorial campaign committee.

"President Roosevelt and Gen. Johnson again are smarting under the increasing volume of criticism of their policies," Senator Hastings declared. "At Gettysburg, on Memorial day, the President sought to take to task the critics of his administration. He ascribed political motives to them.

"Gen. Johnson, taking the cue, if one was needed, lashes out caustically at foes of the NRA program. He, too, ascribes their criticism to selfish and political reasons. He also professes to see a 'subsidized partisan press'."

Cites Non-political Critics.

The Republican senator did not wonder that the President and his aid were in a "petulant" mood as they viewed the NRA and the AAA "crumbling all abou them."

"It is evident, however," Senator Hastings continued, "that both have overlooked the fact that some of the harshest criticism of their regimentation program has come from men and organizations neither associated with politics nor seeking political preferment at the coming November elections."

He pointed out that the United States Chamber of Commerce had hit freely at the NRA, that business men from all over the country threw criticism at the recovery program during the recent "open forum" held here at Johnson's invitation.

"Perhaps," the senator went on, "what is galling Mr. Roosevelt and Gen. Johnson is the astounding fact that Democrats have led in the barrage of fault finding."

Lists Several Motives.

Among these Democratic critics Senator Hastings listed Al Smith, John W. Davis, Owen D. Young, Newton D. Baker, Senators Carter Glass and Byrd of Virginia, Smith of South Carolina, Bailey of North Carolina, Logan of Kentucky, Gore of Oklahoma, and Tydings of Maryland, and Representative Terrell of Texas.

"There are others," said Senator Hastings, "but this impressive list should suffice. What prominent old-line Democrat is there, with the exception of congressional leaders, who is not opposed to the attempted sovietizing of America?

"After twelve years of giving criticism, it appears that some Democrats 'can't take it.'

"Some one once said, 'Don't view me with a critic's eye, but pass my imperfections by.' That fits the new Democracy like a glove."

DANIELS PASSES UP DRINK AT NAVAL BANQUET

New York, June 2.—Josephus Daniels, who "dried up" the navy in 1912, eschewed whisky and wine at a luncheon yesterday at which he and flag officers of the naval fleet were guests of honor.

JOSEPHUS DANIELS.

He pushed a whisky highball aside in favor of half a grapefruit.

Some of the admirals exchanged winks as they proceeded to do justice to their drinks.

Wine was served later. Daniels didn't touch his.

As secretary of the navy he banished liquor from naval vessels.

Freighter Strikes Rowboat; Two Drowned, One Saved

Muskegon, Mich., June 2.—[Special.]—Two fishermen were drowned this afternoon and a third was rescued when the whaleback freighter, Henry W. Cort, in clearing the local harbor, ran down their rowboat. The body of one of the victims, Oscar Nyberg, has been recovered. The other drowned man is said to be Ragne Baglien. Erick Dahlberg was rescued by a line from the steamer.

Chicagoans Named on NRA Wholesale Dry Goods Body

Washington, D. C., June 2.—[Special.]—Three Chicagoans were today appointed to the NRA's division code authority for the wholesale dry goods trade. They are F. H. Scott, Carson Pirie Scott & Co.; Grant Mears, Marshall Field & Co., and F. Quellmalz, Butler Brothers.

Electrical Storm Causes $200,000 St. Louis Fire

St. Louis, Mo., June 2.—[U. P.]—Considerable property damage, including a $200,000 fire, was caused by an electrical storm accompanied by a high wind that swept this city yesterday. Several homes were demolished and more than a dozen fires started by lightning were reported.

—BALDWIN—

The Official Piano OF A Century of Progress 1933—1934

BALDWIN PIANOS

323 So. Wabash Ave.

PRICES REDUCED!

PONTIAC 8

DOWN $40 ON ALL MODELS

THE GREATEST VALUE IN THE LOW-PRICED FIELD!

NOW ONLY $675 AND UP

List Prices, Pontiac, Michigan. With Standard Extra Equipment, $32 Additional.

Effective June 2, Pontiac announces a sweeping price reduction on every car in the Pontiac line.

Same Car—Same Performance

Same Economy—But a NEW VALUE

Nothing Changed But the Price!

In making this sensational price reduction, Pontiac announces that the big, beautiful Pontiac Eight has not been cheapened in any way . . . nothing has been omitted . . . nothing has been changed but the price! The Pontiac Eight now listing at forty dollars less is the identical car that has thrilled thousands of owners with its remarkable smoothness, ease of riding and exceptional economy. It has the same 117-inch wheelbase, knee action wheels, true-course steering, powerful Bendix brakes, Fisher bodies and Fisher no draft ventilation.

Before you buy any car SEE and DRIVE the low-price, economical Pontiac Eight!

Owners Say 16 to 18 Miles to the Gallon

On Display at the Following Dealers' Show Rooms:

COMMUNITY MOTORS, INC., General Offices, 235 East 33rd Street

NORTH

Bauer Motors, Inc. 1111 N. Clark St.
Cadillac Motor Car Co. 5201 Broadway
Franklin-Weber Motor Sales 6101 N. Clark St.
Grossinger Motor Sales 2656 Lawrence Ave.
North Shore Buick Co. 1033 Davis St., Evanston
Rogers Park Motor Sales 1227 Morse Ave.
Warner Motor Sales 3637 Southport Ave. 750 Diversey Parkway

NORHTWEST

Community Motors, Inc. 2473 Milwaukee Ave. 3250 Milwaukee Ave.
Northwest Pontiac-Buick Co. 3807 Lawrence Ave.
Smason Motor Sales 7306 W. Grand Ave., Elmwood Park
Sundberg Motor Sales 3030 N. Cicero Ave.

SOUTH

Brighton Park Motor Sales 4391 Archer Ave.
Community Motors, Inc. 2521 S. Michigan Ave.
Community Motors, Inc. 7718 Stony Island Ave.
Gerwig Motor Sales Co. 8443-47 S. Ashland Ave.

SOUTH—Continued

Fred Hall Motor Sales 6617 S. Western Ave.
Kole Motors, Inc. 5343 S. Ashland Ave.
Joe Marshall's Industrial Service Club 5806 W. 63d St.
McFarland-Keenan Motor Co. 7647 S. Halsted St.
Milda Auto Sales 806 W. 31st St.
Roseland Auto Sales 10954 S. Michigan Ave.
South Shore Pontiac 8610 Commercial Ave.
Sternberg Sales & Service, Inc. 6035 Cottage Grove Ave. 5115 Lake Park Ave.

WEST

Community Motors, Inc. 4949 W. Madison St.
Chicago Ave. Motor Sales 2232 W. Chicago Ave.
Mahoney-Sirovatka Co. 5312 W. Cermak Rd., Cicero
Emil Mares Motor Sales 1500-02 W. 22nd St.
Oak Park Buick Sales Co. 52 Madison St., Oak Park
Phillips Motor Sales, Inc. 3814-18 Roosevelt Road
Reinke Motor Sales 5815 W. North Ave.

LOOP

Pontiac Exhibit Cor. Wabash and Adams St.
Union Station Motors, Inc. 312 S. Canal St.

SUBURBAN

Addison, Ill. Krage Bros. 183 Lake St.
Arlington Heights, Ill. L. W. Roehler Motor Sales
Barrington, Ill. Schauble Bros. & Collins 126 N. Cook St.
Blue Island, Ill. Roy Crist Motor Sales 12840 Western Ave.
Chicago Heights, Ill. Century Motors 1717 Chicago Road

SUBURBAN—Continued

Crystal Lake Schauble Garage
Downers Grove, Ill. B. & W. Motor Sales 933 Curtiss St.
Elmhurst, Ill. J. W. Gulff Motor Sales 125 E. First St.
Harvey, Ill. R. & P. Motor Sales 15323 Broadway
Highland Park, Ill. North Shore Buick Co. 110 S. 1st St.
Indiana Harbor, Ind. Harbor Motor Sales 3440 Michigan Ave.

SUBURBAN—Continued

La Grange, Ill. Emil Denemark, Inc. 418 Burlington Road
Lake Forest, Ill. C. G. Wenban & Sons 233 E. Deerpath
Libertyville, Ill. Main Motor Sales 345 N. Milwaukee Ave.
Maywood, Ill. Walter Peckat Company 110 Madison St.
Melrose Park, Ill. Peckat Bros. Motor Sales Co. 1303 Lake St.
Naperville, Ill. A. G. Feldott 245 S. Main St.

SUBURBAN—Continued

Niles Center, Ill. Heinz Motor Co. 8140 Lincoln Ave.
Palatine, Ill. Schoppe Motor Sales & Service
Park Ridge, Ill. Wm. Busse & Sons, Inc. 134 N. Northwest Highway
Wauconda, Ill. Rand Road Garage
Waukegan, Ill. Ludlow Motor Co. 19 S. Sheridan Road
Wheaton, Ill. Consolidated Motors, Inc. 218 W. Front St.
Wilmette, Ill. Foley Motor Sales 1601 Sheridan Road

Now is the Time

TO BUY YOUR ELECTRIC REFRIGERATOR

RECONDITIONED

FRIGIDAIRE KELVINATOR ZERO-ZONE

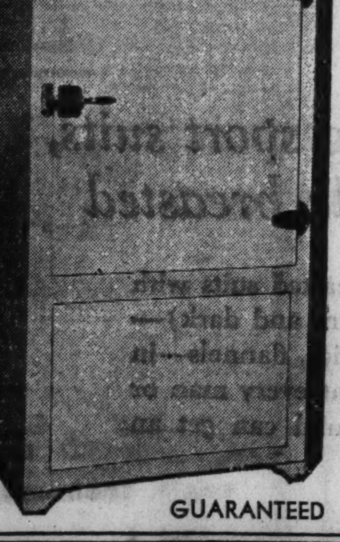

and Other Well-Known Electric Refrigerators

$49

Good used refrigerators are getting very scarce. We were fortunate in securing a limited number at receiver's sale. All have been completely reconditioned and most of them refinished to look like new. Come early—they can't last long at this price.

TERMS AS LOW AS $1 PER WEEK

GUARANTEED

ALLOWANCE FOR YOUR ICE BOX

WURLITZER HOME APPLIANCE DIVISION

Open Eves. Until 9 P. M. ON WABASH—329 SOUTH *Saturday Until 6 P. M.*

LONG CLASHES WITH BOLIVIAN ON CHACO WAR

Minister to U. S. Rakes Senator's Speech.

Washington, D. C., June 2.—(AP)—With the Chaco war as the subject, Senator Huey Long today crossed words with Dr. Enrique Finot, the Bolivian minister to the United States, in an international debate over what was behind the war in the Chaco.

Finot made public a letter addressed to Long, in which Finot abandoned all usual diplomatic procedure to tell the senator that his remarks this week in the senate on the Chaco conflict were "offensive, distortion of the truth, hostile and inaccurate."

Calls Paraguay Victim.

Long had said in a speech on Latin American affairs that Paraguay was the innocent victim of Bolivian conquest in the Chaco conflict, now in its third year in South America.

"Yes," Long remarked after the letter was made public, "I got his letter, but I'm not paying any attention to little two by fours like him.

"He's just a hireling in this matter. The Standard Oil is promoting that war, and I want to deal with the principals."

Minister Defies Long.

This retort brought from Finot the statement that he was not afraid of Huey Long or any man, when the interests of his country were at stake.

"I want him to answer me," Finot said, "I want the world to know the facts in our war with Paraguay. We welcome a fight in order to let the facts about this Paraguayan attempt at conquest become known."

Long had said in his speech that the Standard Oil company, seeking an outlet for its oil in Bolivia, and, unable to dicker with Paraguay, had made a deal to finance Bolivia in an effort to conquer territory needed for a pipe line to the sea. Finot told Long this charge was ridiculous, as also was the one that the American government had in arbitration awarded the Chaco to Paraguay a half century ago.

Protest Arms Action.

The contention that the American government, in taking leadership to shut off arms shipments to Bolivia and Paraguay in their war over the Gran Chaco, had helped to place Bolivia at the mercy of her opponent was put before the state department today in a strongly worded Bolivian protest.

President Roosevelt, by proclamation, early this week forbade sale of war munitions in this country designed for use by either of the belligerents as a means of choking off supplies and halting the war.

Bolivia, it was disclosed by Dr. Finot, considers this action a violation of her treaty of 1858 with the United States. He called it unfair and discriminatory, and said if it were adopted generally it would place Bolivia at the mercy of her opponent.

The state department has not yet responded to the representations, Finot said.

YOUTH SHOOTS NEIGHBOR IN GUN ACCIDENT

Charles Brunnen, 74 years old, was accidentally wounded yesterday by William Edward O'Connor, Jr., 16 years old, at the latter's home in Cary, when a shotgun was discharged through a bedroom window.

O'Connor, according to police, was showing the weapon to Eugene Shamansky, 10 years old, a neighbor, in the bedroom of his home. Brunnan, who lives with the family, was standing outside. The gun was accidentally discharged and the pellets shot through the window screen, striking Brunnan in the shoulder.

He was taken to the St. Joseph hospital in Elgin, where physicians said he was in a critical condition. Young O'Connor was questioned by State's Attorney Charles E. Mason of Lake county, but was freed when he convinced the official that the shooting was accidental.

Tuberculosis Institute Holds Annual Exhibit

Talks by Dr. Jerome Head and Dr. Julius B. Novak and displays of posters and essays of school children were featured at the annual exhibit sponsored by the Chicago Tuberculosis institute yesterday at 360 North Michigan avenue. Mrs. Harry Hart, president of the board of directors of the institute, presided.

Marriage License Rush Brings Out 302 Couples

Marriage licenses were issued yesterday to 302 couples at the bureau in the county building. Chief Clerk Sidney Summerfield said this total was the largest of any Saturday since 1929.

FIND WOMAN DEAD IN BED.

Mrs. Julia Evans, 86 years old, 6932 South Bishop street, was found dead in bed early yesterday, apparently of heart disease.

Silver Croquignole Permanent Wave
Regularly $2.50 1.95
Shampoo and Finger Wave, Monday, Tuesday or Wednesday.... 50c
SEARS, ROEBUCK AND CO.

Sally Comes Back to See New Fair

Sally Rand, whose famed fan dance was one of the leading attractions (and storm centers) of last year's World's Fair, pictured as she came back to Chicago yesterday for a brief visit. [TRIBUNE Photo.]

DOCTOR GUILTY OF MURDER IN ABORTION CASE

Jury Puts Punishment at 14 Years.

Dr. Morris Reich, 46 years old, a physician of 13401 Brandon avenue, was found guilty of murder by abortion last evening by a jury in Judge Harry B. Miller's court. The penalty was fixed at 14 years in the penitentiary, the minimum for murder. The jury deliberated two hours and 15 minutes.

DR. MORRIS REICH.

The victim was Miss Clara Rowe, 17 years old, a cabaret entertainer of Hammond. Her body, wrapped in a blanket, was found in a swamp at 120th street and Avenue O by hunters last Sept. 24.

Defendant Takes Stand.

Dr. Reich, wearing tortoise rim spectacles, testified under examination of Defense Attorney James M. Burke that he had first seen the Rowe girl on Sept. 17, when she appeared at his office. She was suffering from the effects of a strong medicine she had taken internally, he said. He sent her to the home of Glenda Cleeves, a nurse, at 13506 Burley avenue, where she died two days later. Her body was left at the home for nearly three days.

"I was so upset I hardly knew what to do," the physician testified. "I notified the coroner, and some time later two men came to me saying they were from the coroner's office, and that we would have to get rid of the body.

"We took the body out to the swamp. I drove the car. The two men took the body out of the car, but I don't know what they did with it. I did not report the unusual procedure because I was so distracted."

Asks Jury Fix Punishment.

Assistant State's Attorney Charles S. Dougherty on cross-examination gained an admission from Dr. Reich that he had not notified the coroner's office. In his closing arguments Prosecutor Dougherty told the jury they faced the question of whether illegal operations were to be countenanced in the community.

"Let the punishment fit the crime," he said in closing.

Miss Cleeves, who was indicted as an accessory, turned state's evidence and testified against Dr. Reich. It was indicated that only a light penalty will be sought against her.

LAST YEAR'S STAR

Sally Rand, fan dancer, returned last night to the Streets of Paris—but as a visitor and not as an entertainer. Sally is remembered as the girl who last year attracted spectators to the Paris concession by her bizarre dance. Since then she has been at Hollywood and other places. Sally's visit last night was made just to look over the Fair. She left after a short time.

AUTO OF FUTURE EXPECTED TO BE AIR CONDITIONED

Air conditioning is "the next big step" in the perfecting of automobile transportation, it was predicted yesterday by Dr. E. C. Hill, director of the Air Conditioning Engineers. This organization is sponsoring the first annual Air Conditioning show, opening tomorrow in the galleries of the Chicago Lighting institute on the 36th floor of the Civic Opera building.

"Probably the most unsatisfactory feature of automobiling today is the unbearable heat during hot weather," Dr. Hill said. "Manufacturers have provided ventilating methods, but they use the outside air, which during about half of the summer is too hot for comfort, regardless of how the flow is deflected.

"Automobiles have power under their hoods capable of operating a small unit to keep the air cool and comfortable."

HAMILTON FISH WILL SPEAK AT LEGION MEETING

Congressman Hamilton Fish Jr. of New York, noted foe of communism, will be the guest of the Seventh district of the American Legion, comprising north shore posts, at an Americanism meeting in the Edgewater Beach hotel next Thursday evening, it was announced yesterday. He will speak on "Americanism." The Sheridan post, host to the district, has invited all former service men and members of the Legion to hear Congressman Fish. Congressman James Simpson Jr. of the 10th district was instrumental in obtaining his colleague's promise to speak.

EX-BANKER WINS WRIT TO PERMIT RELEASE ON BAIL

The Illinois Supreme court yesterday granted a writ of supersedeas which will permit the release on bail of Charles B. Munday, 72 years old, former banker, pending a review of his conviction and sentence of one to ten years for embezzlement. Last November a jury in the Criminal court found Munday guilty of embezzling $1,100 from the State Mill and Elevator of North Dakota while he was its Chicago agent. Munday served a year in prison after a six year court battle which resulted from the failure of the William Lorimer banks in 1914.

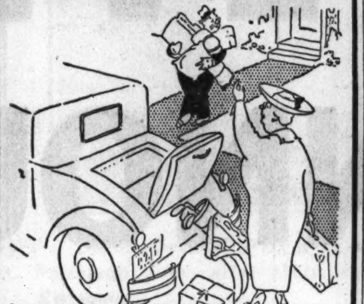
'Don't forget the GUITAR'

EVEN if you're not one who has enjoyed the charm of guitar music on previous vacations, it is not too late to learn . . . Select a Guitar from our large stock. In a few lessons you too can play well enough for summer fun.

Lyon & Healy Is Guitar Headquarters for These Leading Makes:

GIBSON
MARTIN
EPIPHONE
WASHBURN
REGAL

Guitar Outfits for as little as $8.95
Others up to $275
EASY TERMS
FREE PRIVATE LESSONS
OLD GUITARS IN TRADE
Exclusive Representative in Metropolitan Chicago for Gibson Stringed Instruments
LYON & HEALY
Wabash Ave. at Jackson Blvd.

—LANE BRYANT'S—
Maternity Shop
a specialization for MOTHERS-TO-BE

Selected for Summer

High spots in summer fashion . . . each one selected to fill a definite place in the well dressed woman's active day . . . and specially priced.

The styles are youthful, flattering, reassuring, for they conceal condition and are instantly self-adjustable to all figure changes.

Maternity Supports $3.98

Pique, 9.85 Voile, 5.95

Pique coat in solid color to match the pique voile print. 9.85
Normandy Voile with lingerie collar 5.95
Sheer Crepe frock and swagger coat, pique revers 16.95
Chiffon two-tone print with softly rippled double collar. 19.75
Crepe in small all-over print with becoming cape collar. 12.95

Sheer 16.95 Chiffon 19.75 Crepe 12.95

LANE BRYANT
exclusive separate specialization
Second Floor East Room
101 N. WABASH AVE.

BEGINNING TOMORROW...
June food festival!

—and what a festival! Low prices galore! Plan now to visit your nearby A. & P. Food Store early tomorrow morning to take advantage of the first day's offerings. Tear this ad out if you like a shopping list, because it's certainly got a lot of bargains listed in it. Remember, tomorrow begins A. & P.'s GREAT JUNE FOOD FESTIVAL OF LOW PRICES!

ENCORE MACARONI or SPAGHETTI 8 Oz. Pkg. 5c
CERTO .... Bottle 25c
GRAPE NUT FLAKES .... 2 Pkgs. 17c
INSTANT POSTUM .... Small Tin 25c
POST'S 40% BRAN .... 2 Pkgs. 17c
MINUTE TAPIOCA .... Tall Pkg. 12c
WHITE HOUSE MILK .... 3 Tall Cans 17c
100% WHOLE WHEAT BREAD .... 16 Oz. Loaf 6c
SUNNY or DOMINO CANE SUGAR ... 5 Lb. Pkg. 26c
COLLEGE INN GINGERALE 3 24-oz. Bottles Plus Bottle Deposit 20c
SUNNYFIELD Hickory Smoked SLICED BACON, 2 ½ Lb. Pkgs. 23c
WRIGLEY'S CHEWING GUM .... 6 5c Pkgs. 25c

IONA BRAND CALIFORNIA SLICED OR HALVED
Peaches
2 NO. 2½ CANS 29c
Beech Nut Candy Drops 6 ROLLS 25c

LIBBY'S
Tomato Juice
4 13½ OZ. CANS 25c

IONA BRAND
Sweet Corn
3 NO. 2 CANS 23c

FINE BEET GRANULATED
Sugar
10 LB. CLOTH BAG 46c
5 Lb. Bag 24c

Clean Quick
SOAP CHIPS
5 LB. PKG. 25c

OLD FASHIONED BROWN, SUPERFINE AND CONFECTIONERS'
Domino Sugar .... 1 LB. PKG. 6c

PILLSBURY'S SNO-SHEEN
Cake Flour .... 44 OZ. PKG. 23c

SULTANA
Olives ...... PINT JAR 17c

PET FOOD
Ken-l-ration ... 3 16 OZ. CANS 25c

SCOT
Tissue .... 3 ROLLS 20c

Kellogg's Corn Flakes .... 2 Reg. Pkgs. 15c
Post Toasties .... 2 Reg. Pkgs. 15c
Mello Wheat Cereal .... 28 Oz. Pkg. 13c
Fancy Evap. Peaches Lb. 15c
Sunny Cane Sugar 2 Lb. Cl. Bag 10c
Rajah Sandwich Spread .... Pt. Jar 15c
Rajah Salad Dressing .... Qt. Jar 23c
Beeman's Pepsin Gum .... 6 5c Pkgs. 25c
Cracker Jack .. 3 Pkgs. 10c
Excel Thueringer Sausage .... 2 Picnic Size Pcs. 15c
Large Bologna Sausage .... Lb. 19c
Heinz Rice Flakes. Pkg. 10c
Sunnyfield Green Split Peas .... 12 Oz. Pkge. 9c
N.B.C. Empress Cream Cookies .... Lb. 22c
Shredded Wheat, 2 Pkgs. 23c
Wheaties .... 2 Pkg. 11c
Kirk's Hardwater Castile Soap .... 4 Cakes 19c
Climaline .... Lge. Pkg. 21c
Lux Toilet Soap, 5 Cakes 29c
Waldorf Paper, ... 6 Rolls 25c
Ajax Laund. Soap, 3 1-Lb. Bars 10c
Brillo Cleans Pots and Pans . 3 Pkgs. 22c
Signal Light Safety Matches ... 3 Pkgs. of 12 Boxes 25c
CHIPSO .... Lge. Pkg. 15c
SUPER SUDS .... 2 Lge. Lge. 27c
LUX FLAKES ..... Small Pkg. 9c
OXYDOL, 2 Small Pkgs. 17c Lge. Pkg. 21c
IVORY FLAKES ... Lge. Pkg. 21c

EIGHT O'CLOCK
COFFEE
3 LB. BAG 55c
The world's largest selling coffee at a decidedly low price. Take home 3 pounds with you tomorrow.

TALL BOY VEGETABLE
SOUP
3 28 OZ. CANS 25c

DEL MONTE FRUITS FOR
SALAD
2 16 OZ. CANS 29c

CALIFORNIA VALENCIA
ORANGES SIZE 252-288s DOZEN 21c
FIRM RIPE TOMATOES .... Lb. 10c
SUGAR LOAF CABBAGE .... 2 Lbs. 5c
NEW RED POTATOES .... 15-Lb. Peck 35c

A & P FOOD STORES

GERMAN CHURCH SPLIT; NAZI FOES SET UP OWN RULE

Full Schism Develops in War on Hitlerism.

[Copyright: 1934: By the New York Times.]

BERLIN, June 2.—Following Reichsbishop Dr. Ludwig Mueller's efforts to "Nazify" the Protestant church of Germany a complete schism has now taken place.

Delegates to the reich free synod, which has been meeting in Barmen, Westphalia, on returning here today gave a report of the proceedings and the resolutions adopted, which show that the Orthodox Evangelical groups have formed a Protestant body wholly independent of the official Protestant reich church.

The newly formed organization declares itself the "right and lawful Protestant church in Germany." A resolution adopted by the synod declares the reichsbishop and members of the reich Protestant church government have forfeited every right to recognition through wholly un-Christian behavior.

Council of Elders Formed.

The reich council of elders has been formed, and from now on it will be regarded by members of the Protestant opposition as the real government of the church. It is headed by the most vigorous of the opposition leaders, Dr. Koch, president of the Westphalia synod. He recently demanded that the government give the returns from the church tax in his province to him as the head of the rebellious provincial synod.

The new reich council of elders also includes two bishops, Dr. Meisser of Bavaria and Dr. Wurm of Wuerttemberg. A group of orthodox pastors in Berlin is represented by the Rev. Martin Niemoeller and the Rev. Mr. Jacoby. The council has one legal member, Dr. Fielder, an attorney of the Supreme court of Leipzig.

Preceding the meeting of the reich free synod, the Prussian synod met at Barmen Thursday. This was necessary as a first step, as Reichsbishop Mueller is at the same time bishop of Prussia—or he was before he united the Protestant provincial church, the so-called Prussian union, with his reich church by a stroke of the pen.

Defy Bishops Rule.

In Barmen the Prussian delegates to the free synod reconstituted the Prussian Union church and declared that Bishop Mueller had forfeited his right to be regarded as its head. A resolution was adopted for the organization of separate parish councils in the parishes now officially in control of the Nazi German Christians and for the setting up of a system of district councils for the government of the church.

Finally, a Prussian council of elders was formed. This organization will collect funds on its own account for necessary expenses and for the support of pastors deprived of their parishes by Bishop Mueller. Evidently the Prussian clergy expect a crisis and realize that they will be forced to finance their own church soon.

Independent local church governments and independent parish councils will be formed in all other provinces as soon as such moves become feasible. This will be unnecessary, however, in Bavaria and Wuerttemberg, where the bishops are declared opponents of the swastika policy and doctrine.

Rival Councils Claim Churches.

Probably the most remarkable result of this week's events will be the presence in many north German parishes of two parish councils, representing opposing groups and both claiming a legal right to the use of the church buildings.

Both the reich and the Prussian free synod adopted resolutions prepared by Reich Supreme Court Councilor Flor containing the formal assertion that the present church authorities had forfeited their rights under the reich and the Prussian church constitutions by abuse of their powers and by teachings and behavior contrary to the principles laid down by the Evangelists.

The resolution of the reich synod states and reichsbishop has employed force in the church in direct contradiction to the teaching of the Evangelist, that the reichsbishop and his associates have sought place and power and that bishops have been endowed with dictatorial privileges and hierarchical functions.

Finally, the decrees whereby Reichbishop Mueller attempted to set up a church dictatorship are analyzed. The conclusion is reached that they represent an unconcealed effort to destroy the constitutions of the provincial churches and annul the constitution adopted for the reich church.

The essential argument of the free synod is the same in the cases both of the reich and Prussia. In both instances attention is drawn to the fact that the constitution calls on the church authorities to follow the teachings of the Evangelists in all matters of doctrine and church government. Both the reich and Prussian free synods declare Reichsbishop are in direct contradiction to such teachings.

The free synod ended its work with the adoption of a confession that defines the attitude of the "lawful church" regarding the totalitarian philosophy of the Nazis and relations with the state.

Take Issues with Nazis.

The first of the six points in confession takes direct issue with the Nazi German Christian theory that the national Socialist revolution has to be regarded as a revelation of divine will. It declares that the divinity has been revealed once and for all in the coming of Christ and that no other event can be regarded by the Protestant Christian as divine revelation.

The second point states there is no place or occasion where the power and love of Christ are not needed and where their presence is not to be regarded as supreme considerations.

The third point declares that no philosophy outside of Christian revelation can be regarded by the true Protestant as or more than secondary value and decries any effort to raise the racial theories of the Nazi's to a position of supreme importance.

The fourth point declares the church is not justified in taking on worldly forms, and accordingly, no effort to create a form of church government that imitates the organization of the Hitler state can be justified.

The fifth point proclaims the independence of the church from the state and declares the church cannot serve political leaders or take into consideration political programs without destroying the church's usefulness to society and the state.

The final point states the church can serve only one master and dares not place its ceremonies or its facilities at the service of any plan or program except its own.

No Chance for Compromise.

The delegates of the synod know that any possibility of compromise has now disappeared. Unless the government turns against the Nazis, who now are in control of the majority of the church offices and the greater part of the church property, it seems evident that the orthodox groups, representing the old Lutheran and Calvinist traditions, will be forced to form a self-supporting denomination.

They may abandon the present established church to the insurgent Nazi German Christians. They were brought into power on the wave of National Socialist enthusiasm and the votes of non-church elements last summer.

JAP EMPEROR SENDS BROTHER ON VISIT TO KING OF MANCHUKUO

TOKIO, June 2.—(AP)—In a gesture calling attention to recognition of Manchukuo as an independent nation, Emperor Hirohito has sent his brother, Prince Chichibu, on a state visit to Emperor Kang Teh.

Prince Chichibu, who until the recent birth of a son to the empress was heir presumptive, left tonight for Shimonoseki, there to embark on the navy's new 10,000 ton cruiser, Ashigara, for Hsinking, capital of Manchukuo.

The state visit will be carried out with pomp and ceremony, recognizing Kang Teh, formerly known as Henry Pu-Yi, as an emperor fully worth of a call from the royal family of Japan.

The prince is carrying personal messages and gifts from his brother and the empress.

SHIP'S STEWARD SEIZED AS SLAYER OF U. S. WIDOW

PORT-OF-SPAIN, Trinidad, June 2.—(AP)—Robert Jones, curlyheaded young ship's steward, was lodged in jail tonight in this tropical West Indian port on the request of United States authorities who suspect he is Arthur C. Wilson, accused of murdering a woman in Texas.

Colonial detectives boarded the liner Lady Nelson when she reached port from Georgetown, British Guiana, and escorted Jones down the gangplank. Jones appeared unconcerned. During close questioning in Georgetown he had steadfastly maintained his innocence of any crime, and claimed he was not Wilson. He had not been permitted to leave the ship in Georgetown and was in detention during the voyage to Trinidad.

Acting on instructions from the state department in Washington, American Vice Consul L. A. Demorest requested that Jones be held nine days pending the establishment of extradition proceedings. Wilson, a Cleveland man, has been sought throughout the United States since Nov. 7, 1933, when the nude body of Mrs. Irene Debolt, attractive Cleveland widow, was found on the desert near Van Horn, Tex. Jones' arrest was based chiefly on his alleged close resemblance to the wanted man.

(Cleveland authorities announced yesterday they have identified a photograph of Jones as that of Wilson.)

NAZIS BEG COINS TO MAKE REICH A 'FLYING NATION'

Solicit Funds in Streets to Boost Aviation.

BY SIGRID SCHULTZ.

[Chicago Tribune Press Service.]

BERLIN, June 2.—Eight thousand members of the Nazi Aviation Corps rattled collection boxes in the streets of Berlin today. They were soliciting funds from pedestrians in their campaign to make Germany "a nation of flyers."

In all other cities of the reich Nazis canvassed streets for coins. It was one of the features of "German Air Sports Week" which was inaugurated yesterday by Gen. Hermann Wilhelm Goering, reichminister of aviation.

Goering, in inaugurating the aviation week, coined the slogan: "The German people shall become a nation of aviators."

Sell Badges On Streets.

In addition to the solicitation of funds, the Nazi Aviation Corps sold airplane badges on the streets. The badges read: "Every true German must be an airman."

The roar of sporting plane squadrons over cities and villages and the tramp of flyers through the streets stirred up great enthusiasm. The propaganda campaign will reach a climax tomorrow with a mass performance of aviators, stunt flyers, balloonists, and glider pilots at the Tempelhof airdrome in Berlin. A similar exhibition will be staged at all other flying fields throughout the nation.

A great torchlight parade through Berlin opened the official part of the "Air Sports Week" tonight.

Gaily goose-stepping to the tune "Glory, Glory, Hallelujah," 4,500 members of the Nazi Aviation Corps participated. They wore trim blue and grey uniforms. Accompanied by six bands they marched through Wilhelmstrasse to serenade President Paul von Hindenberg, Chancellor Hitler, and Gen. Goering. The appearance of the president and the Nazi ministers at windows caused the marchers and spectators to go wild with enthusiasm.

Gliding Enthusiasts Busy.

Gliding enthusiasts also are busy in the campaign to make the reich air-minded. Prof. Walter Georgii, director of the German gliding flyers, who led a German sail plane expedition to South America during May, announced that the next experiments will be ocean gliding flights.

From observations in the south Atlantic, Georgii said he is convinced that sail-plane flights of more than 100 miles could be carried out with regularity. Light metal, motorless sailplanes will be used. The steamer Westphalen, now anchored halfway between Africa and South America as a base for regular South Atlantic air-mail service, will be the starting point of the glider experiments.

The professor said it will be the task of gliders, towed by planes, to explore altitudes of between 10,000 and 12,000 feet above the ocean for sailplane flying.

"These altitudes above the ocean," Prof. Georgii said, "where extended layers of cumulus clouds are to be found regularly will be a valuable field for exploration."

Peggy Joyce's French Villa Up for Auction

NICE, France, June 2.—(AP)—Peggy Hopkins Joyce's villa, "The Little Blue Dog," at Cap d'Ail will be sold at auction June 5 with all its furnishings, including its valuable Venetian furniture, its silver plate, its paintings and engravings and garden beside the sea. A number of claims have been filed against the expected proceeds.

Lock Gates of Cemetery at Night to Foil Vandals

Belvidere, Ill., June 2.—[Special.]—Belvidere cemetery gates will be kept locked at night, officials stated today. Vandals the last week have looted the grounds of hundreds of plants and shrubs, apparently to replenish failing gardens.

[Advertisement]

Deafened Hear with Original Portable Bone Conduction Aid

Nine Exclusive Features Distinguish It From All Imitations

Thousands have overcome the handicaps of deafness. With the aid of the new Super Sonotone they have recovered the happiness of hearing—all that goes on, natural voices, pure overtones of music. Demonstration is free. It is a tremendous experience to hear without effort. Doubt dies from overwhelming proof. Creators of Super Sonotone were the FIRST to prove that a portable bone conduction hearing aid could convey sound through bones of the head.

Nine new exclusive leadership features and an unqualified two-year service guarantee distinguish it from all *imitations*. It is not fair to yourself or friends to delay. Call for *Free Test* or send your name and address for a *Free Copy* of "Science's Newest Hearing Technique" to Sonotone Corp., Suite 1811, 59 E. Madison St., Chicago, Ill. Milwaukee Office, 607 Wells Bldg.

SUBSCRIBE FOR THE CHICAGO TRIBUNE

CHEVROLET ANNOUNCES SUBSTANTIAL PRICE REDUCTIONS

On All Models of Chevrolet Passenger Cars and Trucks

Reductions Amount to as Much as Fifty Dollars on Some Models

Chevrolets reduced prices reflect in dramatic fashion the record breaking demand that, month after month, is keeping Chevrolet first in sales. In offering these exceptional values at these new lower prices Chevrolet hopes to maintain, during the balance of the year, the high level of employment so necesasry to the general program of recovery.

These reductions bring Chevrolets base price down to four hundred sixty-five dollars f. o. b. Flint, Mich.—the lowest price ever placed on a car of this quality and equipment. They also mean that you can now buy a modern knee-action car for as much as thirty-five dollars less than before. Truck prices have dropped as much as fifty dollars—making Americas most economical truck a still greater source of savings.

Chevrolet is particularly glad to make this important announcement just at this time when you can see and judge the Chevrolet at the national exhibits of General Motors products. Make it a point to look over these cars. Be practical—compare its modern features and these new low prices with those of any other low-priced car period, then you will know even more surely than before why we say with confidence, "Drive the Chevrolet only five miles and you'll never be satisfied with any other low-priced car."

NEW REDUCED RATES EFFECTIVE TODAY

	New Reduced List Prices	*Amount of Reduction*
STANDARD MODELS		
Sport Roadster	$465	$25
Coach	$495	$25
Coupe	$485	$25
MASTER MODELS		
Sport Roadster	$540	$35
Coach	$580	$35
Town Sedan	$615	$30
Sedan	$640	$35
Coupe	$565	$35
Sport Coupe	$600	$35
Sedan Delivery	$600	$45
COMMERCIAL CARS		
Commercial Chassis	$355	$30
Utility Long Chassis	$515	$50
Dual Long Chassis	$535	$50
Utility Chassis and Cab	$575	$50
Dual Chassis and Cab	$595	$50
Utility Long Chassis and Cab	$605	$50
Dual Long Chassis and Cab	$625	$50
Commercial Panel	$575	$35
Special Commercial Panel	$595	$35
Utility Panel	$750	$50
Dual Cab and Stake Body	$685	$50
Dual Long Cab and Stake Body	$740	$50

Above are list prices of passenger cars at Flint, Michigan. With bumpers, spare tire and tire lock, the list price of Standard models is $18 additional; Master models, $20 additional. List prices of commercial cars quoted are F. O. B Flint, Michigan. Special equipment extra. Prices subject to change without notice. Compare Chevrolet's low-delivered prices and easy G. M. A. C. terms. A General Motors value.

CHEVROLET MOTOR COMPANY, DETROIT, MICHIGAN

CHEVROLET LEADS IN VALUE BY A WIDER MARGIN THAN EVER

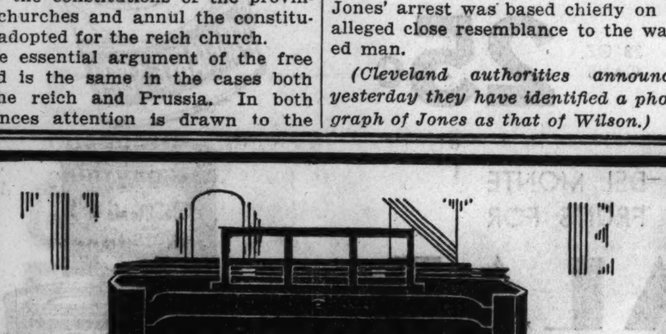

Not only the great decorative value, but also the lovely tone quality of the

SPINET GRAND by Mathushek

makes it the ideal piano for the home,

The cost is reasonable — the terms, considerate — can be purchased only at

BISSELL-WEISERT

548 North Michigan Ave. Superior 3163

BETTY SCRIVEN BECOMES BRIDE OF F. H. BASSETT

Dorothy Senn Married to Gordon C. Jones.

BY JUDITH CASS.

Informality and joyousness characterized the marriage yesterday afternoon in St. Chrysostom's church of Miss Mary Elizabeth [Betty] Scriven and Frederic Harney Bassett and consequently society acclaimed the wedding as one of the sweetest ones ever to have taken place in the Episcopal church on North Dearborn street, which has been the scene of more fashionable weddings than almost any other church in the city. The service was read shortly after 4:30 o'clock by the rector, the Rev. Dudley Stark.

Mr. Bassett is the son of Admiral Frederic B. Bassett, retired, former commander of the Great Lakes Naval Training station, who came from his home in Fort George, Fla., for the ceremony. The bride is the younger daughter of the late Mr. and Mrs. William H. Scriven.

Niece Is Flower Girl.

The bride, who entered on the arm of her godmother's husband, Giles Whiting of New York, was preceded down the aile by her sister, Mrs. John J. Finlay, and 4 year old Barbara Finlay, as cunning a flower girl as ever took part in a ceremony. Barbara's exquisite frock of pale ecru lace was brought to her when she was a tiny baby by her grandmother, the late Mrs. Scriven, and her poke bonnet of lace matched it in color. She carried an old fashioned bouquet of garden flowers. Mrs. Finlay, the former Jane Scriven, wore a lovely gown of deep ecru organdy, finely tucked and embroidered with a sash of French blue and rose pink that formed a train. A band of the same colors encircled the brim of her wagon wheel leghorn hat and she carried a huge bouquet of delphinium and clarkia.

The bride was lovely in a wedding gown of ivory satin trimmed with appliqués of rose point lace from her mother's bridal gown. Her long court train was of handsome ivory brocade from the gown in which her maternal great-grandmother was presented at the British court in the '70s, and edging it was lovely old lace that belongs to Mrs. Whiting. The veil, a simple one of tulle, was held in place with clusters of orange blossoms, and valley lilies formed the bridal bouquet. For the first time in this reportorial memory blue sateen instead of white was used for runners in the church ailes.

Reception After Ceremony.

After the ceremony there was a reception at 209 Lake Shore drive in the residence of Mr. and Mrs. Mark Skinner Willing, whose daughter, Mrs. John V. Farwell III., is one of the bride's intimate friends. Receiving with Mr. and Mrs. Bassett were Mrs. Finlay, Mrs. Whiting, Mrs. Henry T. Beauregard of St. Louis, the bridegroom's aunt, and Admiral Bassett. Some of the many who congratulated the bridegroom and kissed the bride were Mrs. Ross Gravener, who had come from Washington to see "Benny" Bassett married, having known him since he was a little boy; Mr. and Mrs. Roy E. Larsen of New York, Mr. and Mrs. Gabriel F. Slaughter and Miss Betty Slaughter, Mr. and Mrs. Mitchell D. Follansbee, Mrs. Edward L. Hersey and her little daughter, Mr. and Mrs. James W. Rogers and their little daughter, Mary Jane: Mr. and Mrs. Hallett W. Thorne and their little daughter, Betty; Mr. and Mrs. Hamilton Ross and their little daughter, Dorritt—some of little Barbara's friends came to see her in her "wedding dress"—Mr. and Mrs. Ernest H. Noyes and their son-in-law and daughter, Mr. and Mrs. George Senseney.

Mr. and Mrs. Bassett will be at home at 39 East Schiller street after a month's trip to California, where they will visit his mother, Mrs. Harney Bassett, in Santa Monica.

Dorothy Senn Married.

At 4:30 o'clock yesterday afternoon at a quiet wedding in the home of her father, Dr. William N. Senn of 1242 Astor street, Miss Dorothy Senn became the bride of Gordon C. Jones. The Rev. Patrick Hayes read the ceremony and Dr. Senn gave his daughter in marriage. The bride is a granddaughter of the late Dr. Nicholas Senn.

A deep collar of heirloom lace was the "something old" that Miss Senn wore. It had been a part of her late mother's wedding gown, and was most becoming on the bride's own simple white satin dress. The dress was fashioned with long sleeves and a long train, and the tulle veil was fastened by orange blossoms to a tiny tulle cap. She carried white orchids and white sweet peas.

The bride's attendants wore dresses alike in cut but different in color. Mrs. Paul Mullaney, the matron of honor and a cousin of the bride, wore pale green chiffon with a darker green sash and a band of the darker shade on her cartwheel white straw hat. The bride's twin sister, Mrs. Curtis Bird, wore darker green with a yellow sash and a yellow band on her hat, and the other bridesmaid, Mrs. Wade Fetzer Jr. [Florence Otis], wore yellow chiffon with a green sash and hat trimming. All three attendants carried yellow daisies. The wedding was very small, but a few more of the families' close friends were invited to the reception following. Mr. Jones and his bride left by motor for New Orleans, where they will embark on an eight day cruise to Central America. On their return to Chicago around the middle of the month they will be at home at 11 East Division street.

Frances True Is Wed.

A fashionable wedding on the south side yesterday afternoon was that of Miss Frances Patterson True, daughter of Mr. and Mrs. Charles H. True, to Dr. Herbert W. Virgin Jr., son of Dr. and Mrs. Herbert W. Virgin. It took place at 4 o'clock in the Church of the Redeemer with the Rev. Edward S. White officiating and the bridegroom's father assisting in the service. The bride was given in marriage by her father. She wore a simple white crêpe gown with a long train and a short veil attached to a tulle cap. Miss Elizabeth Cox of Plainfield, N. J., was the maid of honor and the bridesmaids included the bride's cousin, Miss Ruth Sumner of Omaha, the bridegroom's sister, Mrs. Cecil Osborne, Miss Ruth Griffenhagen, and Miss Elizabeth Babcock. The honor maid wore a gown of green organza with cape sleeves and a tiny trimmed taffeta hat. The bridesmaids wore similar dresses in blue. All carried garden flowers in blue and white.

Following the large wedding there was a small reception at the home of the bride's parents in East 56th street. Dr. Virgin and his bride left immediately after the reception on a wedding trip and will make their home in Madison, Wis., where the bridegroom is on the staf of the Jackson clinic.

JUNE BRIDES START MARCH TO ALTAR

Mr. and Mrs. Frederic Harney Bassett photographed as they left St. Chrysostom's Episcopal church after ceremony yesterday. Mrs. Bassett is the former Miss Betty Scriven.

Dr. Herbert W. Virgin Jr. and Mrs. Virgin, formerly Miss Frances Patterson True, after their wedding yesterday at the Church of the Redeemer. [TRIBUNE Photos.]

U. S. WOMAN LAWYER WEDS FORMER CZECH OFFICER, DISAPPEARS

New York, June 2.—[Special.]—Relatives of a woman lawyer who married a former Czechoslovakian army officer last December have asked the missing persons bureau to search for them.

Miss Agnes C. Tufverson, employed by the Electric Bond and Share company until her marriage to Capt. Ivan Ivanovich Poderzaj, was supposed to have sailed on the Hamburg-American liner Hamburg on Dec. 20 for a honeymoon trip to Europe.

Some time later Miss Olive Tufverson of Detroit, sister of Mrs. Poderzaj, received a single cablegram from her in London. Letters go unanswered. Miss Tufverson found in New York that the names of her sister and her husband were not on the passenger list of the Hamburg Dec. 20. An Ivan Poderjay sailed tourist class on the Olympic on Dec. 22, but Agnes C. Tufverson was not on the list.

Friends said Mrs. Poderzaj bought a $1,000 trousseau and had savings of $25,000.

Mrs. Poderzaj, 35 years old, was born in Grand Rapids, Mich.

HOUND DOG CARING FOR LAMB WHICH EWE REFUSES TO MOTHER

Edwardsville, Ill., June 2.—[Special.]—A lamb born to a ewe at the farm of Ralph Ortgier west of Edwardsville has a foster mother in the form of a female hound dog which is helping raise the little orphan. The ewe, for some unknown reason, refused to accept the lamb. Ortgier carried the lamb home from the pasture.

The hound recently gave birth to two puppies and one had been given to a neighbor. The old dog readily accepted the lamb as part of her family. Mother, pup, and lamb play about the yard, but the lamb is having a difficult time learning something about the puppy's antics.

Frequently the mother goes to the rescue of the lamb when the pup is too strenuous at play.

Premier Doumergue Wins Seat in French Academy

PARIS, June 2.—(AP)—Premier Gaston Doumergue today was elected to the Academy of Moral and Political Sciences. The premier got 39 out of 40 votes cast in the secret ballot. Baron Carton De Wiart was elected unanimously to succeed the late King Albert of Belgium in the academy.

FIND SWIMMER'S BODY.

The body of Charles Cuneo, 22 years old, 203 Inter Ocean avenue, South Chicago Heights, was taken from South Trail lake in the forest preserves south of Chicago Heights by police yesterday. Cuneo was drowned while swimming Friday.

HARRISON WINS HIGHEST RANK IN BAND MATCH

Des Moines, Ia., June 2.—[Special.]—Harrison High school of Chicago was given the highest possible ranking for class A high school bands here today when judges of the national high school contest ranked it in division one "highly superior," along with Joliet, Ill., and Mason City, Ia.

William Mohlman, Chicago, winner of a division one rating in the bassoon contest yesterday, was awarded one of four $250 scholarships to the national music camp at Interlachen, Mich.

Two other Illinois contestants won scholarships—Carolyn Coen, Olney, in the flute division, and Robert Yapp, Urbana, French horn. The fourth award went to Orris Herfindahl, Mason City, Ia., clarinet. A fifth scholarship, worth $200 and sending the winner to the Ernest Williams music camp, was won by Robert Supnick, Cleveland, O.

Ten other Illinois bands were ranked in the national contest today. In class A, for schools with more than 750 students, East High, Aurora, Quincy, and Urbana placed in division two, "superior." In class B, for schools between 250 and 750 students, Taylorville placed in division two and Collinsville and Hinsdale in division three, "good."

Arthur, Bensonville, Carthage, and Petersburg placed in division two of class C for schools of less than 250 students.

National championships were given to Hobart, Ind., in class B, and West Depere, Wis., in class C.

The contest closed this afternoon.

GRANDDAUGHTER OF WOOLWORTH WED TO POLOIST

Oyster Bay, N. Y., June 2.—(AP)—Helena McCann, granddaughter of the late Frank Woolworth, and Winston F. C. Guest, international polo player, were married this afternoon in the elaborate gardens of the McCann estate.

The ceremony was performed by the Rev. Father Finn of the Paulist Fathers. Only relatives and intimate friends attended, but a thousand guests were invited to the reception.

Mrs. Willys R. Betts Jr., sister of the bride, was matron of honor; Miss May Orgers of Tuxedo, N. Y., maid of honor, and Phyllis Betts the flower girl. Bridesmaids were the Misses Diana Guest, Adaline Havemeyer, Constance Miller, Barbara Mason, and Peggy Syke, and Mrs. Ogden Hammond Jr.

Raymond Guest, brother of the bridegroom, was best man. The ushers were Frazier McCann, brother of the bride; Gerald Webb Jr. of Chicago, Ogden Phipps, Michael Phipps, Townsend Martin, Harvey W. Shaffer, John Hay Whitney, Thomas I. Laughlin, John R. Fell, and C. Reddington Barrett.

Miss McCann's mother was the former Helena Woolworth, daughter of the five and ten cent store millionaire. The bride is a cousin of Princess Barbara Hutton Mdivani.

Guest is the son of Frederick E. Guest, former British air minister, and a grandson of the late Henry Phipps, steel magnate.

AUSTRIA URGED TO EXPEL "SOME" FOREIGN WRITERS

VIENNA, June 3.—[Sunday.]—(AP)—For the first time in Austria since the war foreign news correspondents were under criticism today.

The semi-official Reichspost demanded expulsion for some of them. The first to be singled out was Selkirk Panton, Vienna colleague of a London Express correspondent recently expelled from Germany.

The paper charged that Panton was "too friendly with the Nazis," and added that his Vienna assistant might not pass the aryan race test. The attack was headed "Watch foreign correspondents more carefully."

CALLING ALL CARS

HURRY! LIMITED TIME ONLY!

ALL ELECTRIC—1-TUBE

MAJESTIC AUTO RADIO

Superheterodyne, Remote Control, Dynamic Speaker, Automatic Volume.

19

STEWART-WARNER PHILCO, ZENITH

Lowest prices in city — installed while you wait.

NEW 1934 ZENITH 7-Tube Performance $29.99

Middle West Distributors

601 W. WASHINGTON ST.

5955 BROADWAY

Advertise in The Tribune

Note We asked the President of our Company recently to tell you about us. "No," he replied. "If the stores don't speak for themselves there is nothing I can say which will convince people that they have merit." We have taken him at his word—literally. So, today—

A Jewel Food Store Speaks for Itself

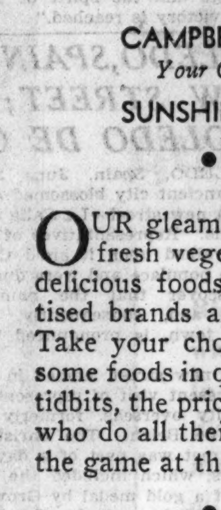

WE are a large family. There are 87 of us. You will find us in most neighborhoods of Chicago and in some of its suburbs. We should like to have you come in and see us—any one of us. We all have a close family resemblance, so you can't miss us—if you just look for the white stores with the pleasing orange and brown colors on the front. We always try to keep spic and span and not forget our company manners . . . for we like visitors. So come soon—tomorrow, if you can.

CAMPBELL SOUPS *Your Choice: Vegetable, Chicken, Mushroom, Tomato, etc.*	3 *Cans*	25c
SUNSHINE KRISPY CRACKERS	*1 lb. pkg.*	15c

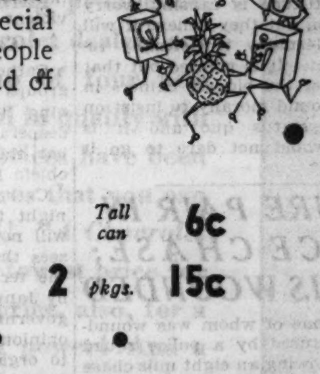

OUR gleaming white shelves are filled with fresh vegetables, luscious fruits and other delicious foods. We feature nationally advertised brands and the fine Jewel Brands alike. Take your choice. Whether it's plain, wholesome foods in quantity you seek, or some special tidbits, the prices are all low. That's why people who do all their shopping with us are ahead of the game at the end of the week.

MILK—*Pet, Carnation & Borden's*	*Tall can*	6c
GRAPE-NUTS FLAKES	2 *pkgs.*	15c

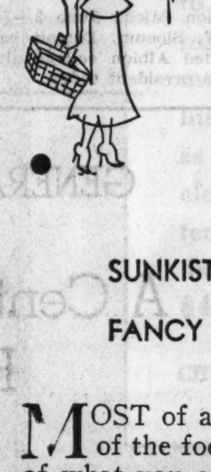

IF you are in a hurry—everything is at your fingertips, plainly marked. If you want to "shop," be as leisurely as you like. You won't have to worry about taking up the time of a clerk or keeping another customer waiting . . . because we are self-service stores. But if you want assistance, you'll find it available—promptly. For our folks are cordial, friendly folks, anxious to serve you. They'll help you make selections or carry your packages. But they won't urge you to buy.

SUNKIST VALENCIA ORANGES *Good size*	*per doz.*	27c
FANCY SELECTED TOMATOES	*per lb.*	9c

MOST of all . . . we want you to know about the high quality of the foods in us. You can't be too careful about the quality of what you eat—especially in summer—you know. Our shelves pride themselves on carrying only pure, wholesome foods, and we want to repeat the pledge which the management of our whole family makes to you. It is this—

Guarantee: We will never knowingly disappoint you. If you ever purchase anything in a Jewel store which is not as good as YOU think it should be please let us know right away so we may refund your money.

87 Jewel Food Stores in Chicagoland. Look up the Jewel Food Store in your neighborhood.

NRA CODE No. 12—8548

Jewel Food Stores

A Department of Jewel Tea Co., Inc.

Gigantic Disposal Sale at

WORLD'S LARGEST PIANO FACTORY

For 77 years the W. W. Kimball Co. have been known for their fair dealings and good sound values. Thrifty piano buyers will take immediate advantage of this special Kimball Factory money saving Piano opportunity. Right at our great Chicago factory we are offering this week super-bargains in good Pianos—Some new, some used—Pianos returned from our nation-wide network of Kimball dealers—concert used Pianos—special exhibition models—repossessed instruments—all ready for your selection. Prices are F. O. B. our factory, with terms to suit each buyer. Extra discount for cash.

Limited Number—Slightly Used Beautiful Small Size

GRAND PIANOS $139 AND UP

TERMS $1.50 WEEK

SOLD NEW FOR $695

Prices Are Lowest In Many Years

Buy at World's Largest Piano Factory and Save Money

Brand New Uprights $98.50

Smallest size—modern in every detail—beautiful finish—fine tone. An outstanding value. The biggest little piano bargain in town.

Examples of Outstanding Used Values

STEINWAY Grand . . $395

CHICKERING Grand . $150

Many Other Well-Known Makes in Various Sizes and Styles. You are assured intelligent, courteous attention at Kimball's

A generous allowance will be made for your old piano. We can send for your old piano now and deliver the new one when you are ready.

Why Move Your Old Piano?

KIMBALL FACTORY

2631 W. 26th St.

Entrance 3 Blocks West of Western Ave. Loads of Free Parking. Very Handy.

Open Sunday 12 Noon to 8 P. M. Mon., Tues., from 9 A. M. to 9 P. M.

MANDEL BROTHERS MEN'S SHOPS

We Were Wide Awake When We Bought For This Great

Pajama Sale

$1.35 3 for $4

Values Unheard Of Under $1.95

- Striped, plain or printed broadcloths, and fancy sateen trimmed models, madras.
- Every man's size (A B C and D).
- Every man's color and pattern preference in this large assortment.
- Every man's comfort was considered.
- Every pair cut to government specifications, giving full length and width.
- Every garment has a LASTEX belt.
- All materials tested for quality and durability by the U. S. Testing Co.

Sale! Silk Pajamas

Fine radium silk in 6 solid colors with contrasting piping. $3.85

Union Suits, 95c

Cool, airy pajama check fabrics in athletic style, or fine absorbent knitted materials. All sizes up to 44.

Mandel's Men's Shops—First Floor—Wabash.

MANDEL'S PHOTO NEWS *The Camera Always Tells The Truth*

EUROPEANS FORM A NEW ALLIANCE; CIRCLE GERMANY

Pact Is Engineered by France and Russia.

BY EDMOND TAYLOR.
[Chicago Tribune Press Service.]

GENEVA, June 2.—After a day of feverish diplomatic activity the stage is all set for the Russians to pull a rabbit out of a hat tomorrow.

While the strictest secrecy is being maintained on all sides, it is admitted in French circles that an important announcement can be expected before the bureau [steering committee] of the disarmament conference meets Monday.

This important announcement is connected with the arrival here of Counsellor Rosenberg of the soviet embassy at Paris, who has been negotiating an eastern Locarno pact with the French foreign minister, Louis Barthou. Rosenberg conferred at length with Barthou today, and there were also feverish conversations with the Baltic and little entente representatives and telephone calls to Moscow.

Poland and Germany Snubbed.

It is expected that as a result of all this activity, the disarmament conference will be presented Monday with the published draft of an eastern Locarno pact—that is, a military alliance under the aegis of the league of nations or a permanent disarmament conference for mutual assistance in maintaining the present frontiers in eastern Europe.

The signatories will be Russia, Czechoslovakia, Rumania, and the Baltic states—Lithuania, Estonia and Latvia. France will be the moral guarantor of the pact.

Poland and Germany, it is understood, have not been consulted in the negotiations. They will be confronted with a fait accompli and will be offered the choice of coming in or staying out without further discussion.

It is rumored that the eastern Locarno is not the only fancy project which France and Russia are concocting, and it is considered possible that Geneva may be in for an even greater surprise.

Recognition of Russia Due.

The little entente's recognition of Soviet Russia just before the bureau meeting Monday is considered most probable. This would be a necessary preliminary step to the signing of the pact of mutual assistance.

From a French source usually excellently informed it is learned that Germany may be offered a slight concession in connection with its present armaments in exchange for its signature to the pact of mutual assistance on the basis of respect for the present frontiers. Germany will be called on to defend all frontiers of its neighbors against an aggressor.

Poland's attitude is causing worry to the French, but they believe it will not follow Germany if Germany refuses the pact. It is pointed out that Poland, one of the biggest gainers in the war, is bound morally to insist on the present status quo and it is thought it would not dare to go it alone.

CAPTURE PAIR IN POLICE CHASE; ONE IS WOUNDED

Two men, one of whom was wounded, were captured by a police squad last night following an eight mile chase on the southwest side in which several shots were exchanged. A third man got away. The two seized were John Smith, 27 years old, 5625 South Hermitage avenue, who was shot in the right leg, and Hilrey Shaunessey, 40, of 4459 South Kedzie avenue.

The car in which Smith and Shaunessey were riding was stolen an hour earlier from Ralph Boccio, 36 years old, 3401 Fulton boulevard, owner of the Grotto cafe, Van Buren street and Wabash avenue. Boccio was accosted by three men as he was getting into the machine at La Salle and Monroe streets. They entered the car with him and drove away. A block down the street, Boccio leaped out, breaking his left leg.

Not long afterward Sergt. John Tucker and his detective bureau squad sighted Boccio's car with three men in it at 47th street and Ashland avenue. The long chase followed. It ended at 46th street and Kedzie avenue, when the fugitive car was forced to the curb. The man who escaped apparently did all the shooting on the fugitives' part.

Woman, 92, Is Recovering After 2 Major Operations

Cincinnati, O., June 2.—(AP)—A 92 year old woman was informed by her surgeon today that she was out of danger after having undergone two major operations within a month's time. Hospital officials reported that Mrs. Mariah Horton was doing very well following an operation for a ruptured appendix Tuesday. Shortly before last Mother's day she underwent an operation which restored her eyesight.

A Knighted Lady

Jane MacClelland, one of the committee in charge of reception for the annual conclave of Knights Templar in San Francisco, wears many of the badges of previous conclaves.
[Acme Photo.]

NAZI FOES OPEN FIGHT TO DELAY SAAR PLEBISCITE

Catholics and Reds Oppose Pact.

BY HAROLD ETTLINGER.
[Chicago Tribune Press Service.]

SAARBRUCKEN, Saar Basin, June 2.—Enemies of the Nazis in the Saar prepared today to play the last card in their game to gain time after the Saar plebiscite was set for Jan. 13, 1935.

They refused to take for final the agreement reached at Geneva by Germany and France. Instead, they are turning their attention to the plebiscite commission which the league of nations will send here to make the final arrangements. They hope to convince it that a fair vote cannot be held so son, no matter what guarantees are given on paper. The reason they give for this is the alleged efficient and far reaching Nazi terrorism, which is all the more effective because of its nonviolent technique.

Catholics and Reds United.

Catholics, Socialists and smaller groups opposing the Nazis are beginning to draft plans for the last desperate effort to get a delay to combat this terrorism even before their chiefs return from Geneva.

Catholic leaders confidently said tonight that the plebiscite commission will not be here two weeks before it sees that it is powerless to overcome the terrorism and assure a fair vote by January. It is understood that the governing commission is of the same opinion and hopes the men sent here to organize the plebiscite will recommend strong action against the terrorism before discussing final arrangements.

Neutral persons frankly believe that no matter what the commission finds, any delay is most unlikely.

Nazis Are Satisfied.

Nazi leaders tonight declared themselves to be highly satisfied. They consider the setting of the date a major victory despite the fact that Germany was compelled to promise to act as if the Saar did not really belong to it by right. The Nazis said they do not plan to intensify their campaign.

All sides agree that the fixing of the date will be a calming influence. The opposition camp admits it has been definitely preparing to protect itself against a German putsch, which, it is believed, was inevitable if no date for the plebiscite was set.

As the last lap of the plebiscite race begins, the Catholics are heartened by the show of force made on Corpus Christi day. The inhabitants, as usual, gave way to their weakness for hanging out flags, but this time religious banners and not swastika were displayed everywhere.

Miss Alinda Montgomery Named Drury College Dean

Springfield, Mo., June 2.—[Special.]—Miss Alinda Montgomery, who is doing post-graduate work at Northwestern university, Chicago, was named dean of women at Drury college at a meeting of the board of trustees. She formerly was dean of women at Alma college, Alma, Mich.

IL DUCE ASSAILS FORMER ALLIES; ACCUSES FRANCE

Says Italy Will Fight in Next War for Itself.

ROME, June 2.—(AP)—Premier Mussolini made a fighting talk today before 10,000 war volunteers, and was given an enthusiastic shout of affirmation when he asked if they are ready to fight again if necessary.

He promised them, though, that if they do fight, it will be for Italy alone and not on behalf of other nations pretending to be allies.

"Italy's volunteers, if war is necessary, will shed their blood for Italy alone," he said. "Experience has shown them that it does not pay to help by land and sea the people who pretend to be our allies."

Says France Broke Word.

France, he declared, did not give to Italy the colonial territory promised in the treaty of London in 1915, which opened the way for Italy to enter the world war.

His reference to allies also was taken to include Serbia, now a part of Jugoslavia.

"Do you feel that tomorrow, if it is necessary to fight, that victory will embrace our flag?" he asked after the volunteers had declared they are ready to fight again if necessary.

The answer was another enthusiastic "yes."

Italy, the premier declared would have continued its foreign policy of collaboration with all peoples, but because it is not mathematically certain that other nations will collaborate, it is necessary to be prepared.

Calls Hard Times Necessary.

"Not only are times hard," il duce continued, turning to the economic situation, "but I also want to add that you must not hope for easier times to come.

"We must accept hard times. That is why the people are offering today a superb spectacle of discipline.

"We feel that Italy still possesses today the virtues which were typical of the Legionnaires and the people of ancient Rome—tenacity, constancy, courage and the spirit of continuity until victory is reached."

TOLEDO, SPAIN, HAS NEW STREET; IT'S TOLEDO DE OHIO

TOLEDO, Spain, June 2.—(AP)—This ancient city blossomed out today with a new street—La Calle de Toledo de Ohio. Representatives of the Ohio city walked upon it amid the cheers of the populace and were dumfounded to discover that the name of the street and, consequently, of their home town, is pronounced "Tolaydo, Oeeo."

The new street, named in honor of the present visit of representatives of the city overseas, formerly was La Calle de Belen. The christening of the street was part of a day of ceremonies, which included the presentation of a gold medal by Grove Patterson, publisher of the Toledo [Ohio] Blade, to Gomez Camarero, publisher of the Toledo [Spain] El Castillano.

Patterson made his speech in Spanish and declared that one of the principles of the Blade's policy was to increase Spanish-American friendship. Ambassador Claude Bowers and Vice Mayor Charles Hoover of Toledo, O., thanked the host city for its splendid hospitality. The day's official ceremonies were concluded by a banquet for the Ohio commission.

W. W. Slocum of Detroit Heads Albion's Alumni

Albion, Mich., June 2.—[Special.]—W. W. Slocum, Detroit banker, was reëlected Albion college alumni association president today.

TREAT THE GERMANS WITH AN IRON FIST! FRENCH CHIEF URGES

PARIS, June 2.—(AP)—Louis Marin, minister of public health, in a fiery speech today before the Republican Federation congress asserted that "It is necessary to make Germany understand that the day she wants war she will find an opponent ready for her."

"Intimidation is the only means of avoiding this curse," declared Marin, who said he spoke as a "professor of anthropology" rather than as a cabinet member.

"Germany is wildly devoted to Hitler," he said, "delirious, enthusiastic and dangerous, not because she is armed or militarized, but because her unemployed will launch her perilous adventures."

TEMBLOR HITS ICELAND; PEOPLE FLUNG TO GROUND

REYKJAVIK, Iceland, June 2.—(AP)—A violent earthquake today struck Eyjafjordur and Thingeyjarsysla and so damaged houses in the village of Dalvik, near Eyjafjordur, that hundreds of its inhabitants were forced to seek shelter in tents.

So strong were the shocks at Husavik, near Skjalfandi, that people walking in the streets were flung prone. Ships tied to the pier in Akureyri were badly shaken.

Houses in India Demolished.

MOZUFFERPUR, Bihar Province, British India, June 2.—(AP)—An earthquake of ten seconds' duration recalling January's disastrous shocks in this region struck local inhabitants with terror early today. Fissures caused by the previous quake reopened, several houses were demolished and the relief shelters which had been erected were blown away by the hurricane which preceded the tremor. No lives were lost.

CUBAN MINISTER QUITS; DICTATOR MAY RULE ILAND

HAVANA, June 2.—(AP)—The possibility of a military dictatorship in Cuba was rumored tonight following the resignation of Emeterio Santo Venia, secretary to the presidency. Persistent rumors in palace circles maintained that four other high government officials are ready to present their resignations.

Prospects of a cabinet crisis were foreseen. Dissension between military and civil authorities over the newly approved law of public order was said to be the reason for the rift in President Carlos Menieta's régime.

Santos Venia's resignation was reported as a move against "lessening the power of civil authorities and increasing military jurisdiction." Under the Cuban constitution, the secretary of the presidency is a member of the cabinet.

JAPAN TO BUILD 6 NEW RAILWAYS IN MANCHUKUO

DAIREN, Manchukuo, June 2.—(AP)—Japan has authorized the South Manchuria Railway company to construct, on behalf of the Manchukuo government, six new rail lines which will cost about $141,420,000.

The new routes will extend from the Peony river to Chiamussa, Kirin province; Yingyuan to Jehol City, Jehol province; Yehposhou to Chihfeng, Jehol province; Changchun to Talai, Heilungkiang; Talai to Taonan, Fengtien province, and Huiyan to Solun, Hsingen province.

The new construction will carry out Japan's policy of covering the whole of Manchukuo with a network of commercial and military railroads.

BANDITS ROB OFFICES.

Three bandits yesterday entered the offices of the Central States Plumbing Supply company at 332 North Western avenue and escaped with $120 after terrorizing a dozen employés.

EX-CHICAGO MAN SEIZED AS SPY STUMPS FRENCH

TOULON, France, June 2.—(AP)—Investigators of the latest spy suspect got as far today as to decide that his name is Onufri Nikolajizuk and that he was born in Chicago June 12, 1896.

This information they obtained from a German passport issued last December, but, while it was something of a triumph for the police to straighten out the spelling of the name, other phases of the inquiry lagged.

Nikolajizuk continued to insist that he was a "globe trotter" who innocently wandered into the naval arsenal where he was arrested yesterday.

Came to France as Soldier.

He said he came to France with the 10th infantry during the world war and went to Germany after the armistice, wandering around that country for ten years working at odd jobs.

After that, he said, he visited Belgium, France, and Spain and then came back to France where he became a wandering postcard seller.

The suspect had no French visa on his passport, and said that he is "an independent who loves his liberty" and therefore did not want to bother with the red tape of getting one.

An investigating magistrate adjourned formal examination of the man today after failing to obtain any information which he considered satisfactory.

Faces Imprisonment.

For having been in the arsenal without authorization the American is subject to at least one month's imprisonment and expulsion from the country.

One American couple, Mr. and Mrs. Robert G. Switz of East Orange, N. J., are already held by France as spies. They have been in jail in Paris since December, and, authorities said, have confessed participation in a wide spread international espionage ring.

GERMANS HONOR U. S. PROFESSOR.

COLOGNE, Germany, June 2.—(AP)—Prof. William Alfred Cooper of Stanford university today was made an honorary doctor of philosophy of Cologne university "for his lectures on German culture and poetry."

THE PASTEL SUIT IS PERFECT IN

Tobacco Twine

by PECK & PECK

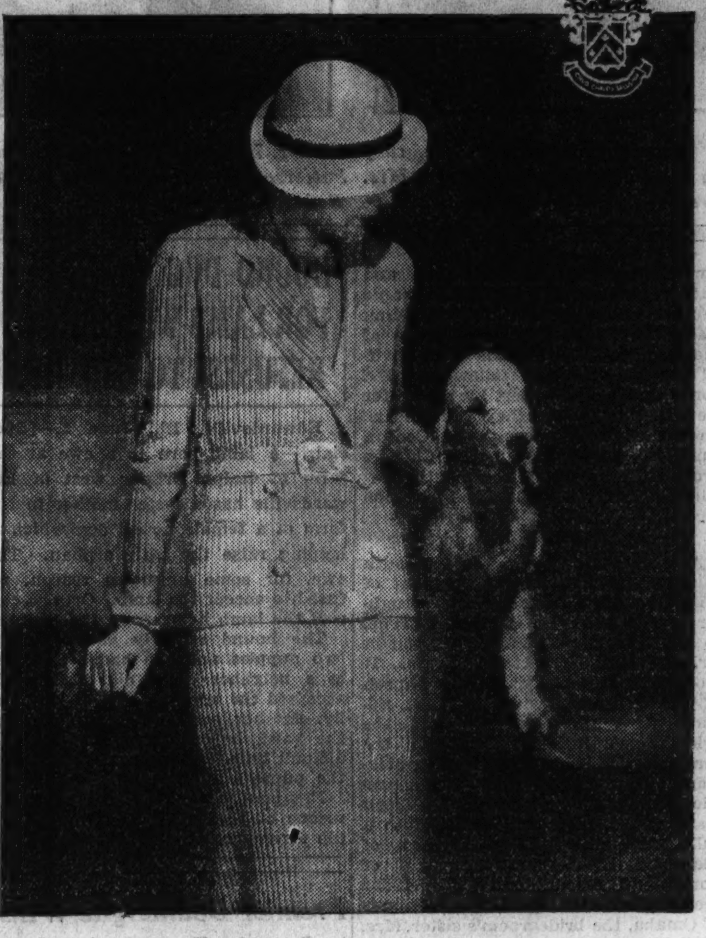

YOU'LL have a brand-new weakness for pastels when you see their glorious Springtime freshness in this three-piece Tobacco Twine Suit. There's a soft, delicate new beige that's immensely flattering—but no more so than its shades of turquoise and maize. The distinguished knit itself—a Peck & Peck original—combines a wide wale with a new chenille twist, $29.75. Stitched Silk Hat, $12.50.

PECK & PECK
38-40 MICHIGAN AVENUE, SOUTH

GENERAL MOTORS WEEK
AT
A Century of Progress Exposition

JUNE 2nd-9th INCLUSIVE

General Motors extends you a special invitation to be its guest this week. Promenade on the General Motors Recreation Pier. Enjoy the view and the air—the cool lake breeze. Visit the General Motors Hall of Progress—see the interesting animated displays. See how the modern automobile is assembled—on the Chevrolet production line. See the electrically cooled, Frigidaire air-conditioned house. You are cordially invited to be our guest this week. Admission is free.

Also See Exhibits by

Chevrolet, Bodies by Fisher, Buick, General Cabs, New Departure, Guide Lamps, Oldsmobile, Cadillac, Yellow Coaches, Delco-Remy, Hyatt Roller Bearings, Frigidaire, Winton Engine, Pontiac, GMC Trucks, La Salle, AC Spark Plugs, Delco

Frigidaire Coolers and Air Conditioners, Moraine and Inland Products, Delco Household Appliances, General Motors Acceptance Corp. (GMAC), and General Exchange Insurance Corp.

GENERAL MOTORS BUILDING
ADMISSION FREE
A Century of Progress + 31st Street Entrance

Must Go

If you are to have a healthy, vigorous scalp with soft radiant hair.

LUCKY TIGER
Hair Tonic

QUICKLY does this work for you. A bottle today will prove it. A single application tonight will stop that miserable itching—use it daily for a week and correct annoying scalp irritations. Delightful to use and safe for both adults and children. We are pleased to recommend Lucky Tiger to all of our customers, as it is sold on a money back guarantee, and has given satisfaction for nearly two decades.

Large $1.00 size; Monday & Tuesday only. 79¢

Walgreen DRUG STORES

HEALTH ABUNDANT—
SPORTS UNLIMITED
COMFORT
FOR EVERY MEMBER OF THE FAMILY

My Orders Are to Throw on the Market
500 LAKE SIDE YEAR-ROUND HOMESITES
AND SELL THEM AT
PUBLIC AUCTION
THESE LOTS ARE LOCATED AT
ROUND LAKE BEACH
Round Lake, Lake County, Ill.
One Hour From Chicago by Train or Auto

DATE of SALE—Sat., June 9—Sun., June 10
Place of Sale—On Property—Under Tent Rain or Shine
Terms of Sale—15% Day of Sale—15% 30 Days—Balance in 24 Equal Monthly Paymts.

Send for Beautiful Book—Map
Visit the Property—Select Your Lots

By Auto: Drive out Milwaukee Ave. (Highway 21). Turn left on the Belvidere Rd. (Highway 20) to property.

By Train: C. M. & St. P. R. R. Purchase Special Round Trip Tickets.

Joseph A. Day
Auctioneer

111 W. MONROE ST., CHICAGO. PHONE CENTRAL 5950

John A. Colby & Sons
BASEMENT BARGAINS
Sensational Values in Chairs, Sofas

A Grand Rapids manufacturer needed money. We bought his entire showroom stock made for the May market.

These are the best bargains in upholstered furniture we have ever seen. Many pieces less than manufacturers' price.

165 EASY CHAIRS
Fresh and new, correctly styled, sturdily built, and bought at prices that make it possible to close out 165 chairs in 4 lots—
$19.75 $24.75 $29.75 $39.75

$19.75
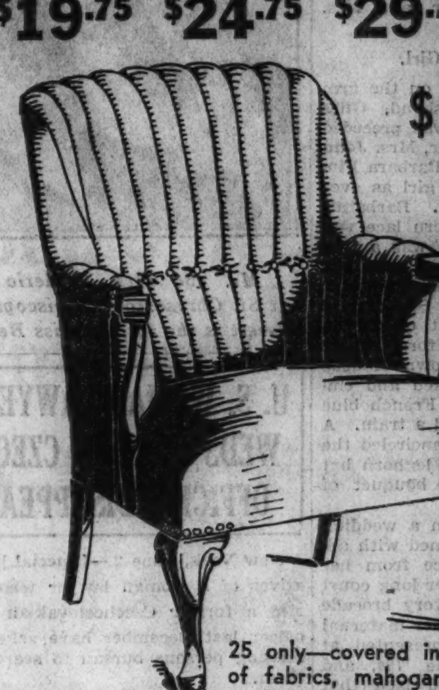
25 only—covered in a good selection of fabrics, mahogany frames. A remarkable value.

$24.75
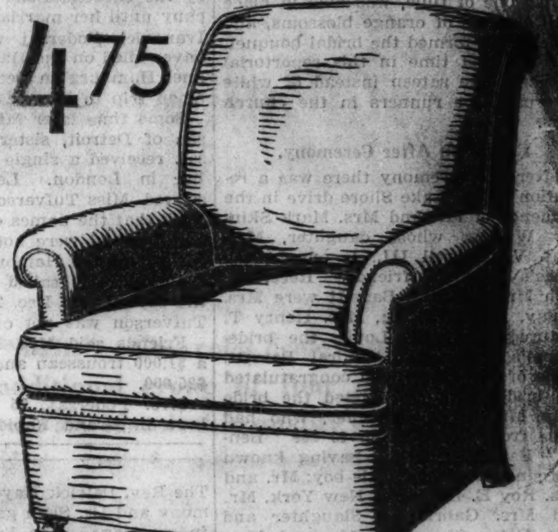
A selection of covers. Loose reversible cushions over good spring construction.

$29.75

A smart and comfortable chair—choice covers, reversible spring seat cushions.

$39.75

Down and feather double pillow backs, deep spring and reversible seat cushions. Beautiful covers. Luxurious and comfortable.

DAVENPORTS
$59.50 $69.50 $79.50 $99.50
INCLUDING A FEW SAMPLES FROM OUR OWN STOCK
For your convenience all collected and shown in our bargain basement

JOHN A. COLBY & SONS
129 North Wabash Avenue

Now on display!

WORLD'S LOWEST-PRICED SIX

CHEVROLET

A group of additional new models for the 1934 Chevrolet line —four full-size cars —100% Chevrolet in quality and reliability

Right at the peak of Chevrolet popularity—with nation-wide demand sending production to new all-time "highs"—Chevrolet dealers are displaying an additional group of four new models. These cars are identical in quality with *all* 1934 Chevrolets. And the prices have been set at such incredibly low figures that you can now buy a Chevrolet for $465! *"A Chevrolet for $465!"* That's the world's lowest price for a six-cylinder car. The lowest price, also, for a car of this size, wheelbase and power! And a figure that sounds even more impressive after you find out what it buys: A great big, full-size, long-wheelbase car, 169 inches from bumper to bumper. A cushion-balanced SIX of surprising smoothness, power, snap and dash. The most economical full-size car that money can buy—a record-breaker for gas and oil mileage, as well as long, dependable service. And every closed model has a Body by Fisher. Nobody interested in motor cars can afford to let another day slip by without seeing this "Chevrolet for $465."

CHEVROLET MOTOR COMPANY, DETROIT, MICHIGAN

DEALER ADVERTISEMENT

CHEVROLET

On display all this week at General Motors Building, Century of Progress, and at your Chevrolet dealer's

$465

AND UP *List price of Standard Six Sport Roadster at Flint, Mich., $465.00. With bumpers, spare tire and tire lock, the list price is $18 additional. Prices subject to change without notice. Compare Chevrolet's low delivered prices and easy G. M. A. C. terms. A General Motors Value.*

LAWYERS TOLD OF NEED FOR CHANGE IN CONSTITUTION

Waste Cited; State Bar Closes Sessions.

The need for a constitutional convention was urged upon the lawyers of the state yesterday at the final session of the fifty-eighth annual meeting of the Illinois State Bar association, held in the Circuit court courtroom at Waukegan. The chairman was Judge James S. Baldwin of Decatur, the newly elected president.

Walter F. Dodd of Chicago, an expert on the constitution, told the lawyers it was their duty to work for a favorable vote on the issue in November, when the question of a constitutional convention will appear on the ballots. Changes in the constitution regarding the revenue act are particularly ncessary, he said.

County, Downstate Conflict.

"There must be some action soon to take care of the conflict between Cook county and downstate counties in the matter of representation," Attorney Dodd declared. "Under the constitution, which was drafted in 1870, Cook county has only 37 per cent of the members of both houses of the state legislature, but has 52 per cent of the population of Illinois. We need reapportionment on the basis of population."

There should also be changes made in the constitution to eliminate the "serious wastage" of the present court system, especially in Cook county, he said. The Superior and Circuit courts have the same jurisdiction, that is, they do the same work, with a duplication of many items costly to the taxpayer, he said.

Other Injustices Cited.

Another injustice to the heavily populated part of the state under the constitution as it stands, was pointed out by Mrs. Esther Dunshee Bower of Wilmette, president of the Woman's Bar of Illinois. Although the Seventh Supreme court district, which includes Cook county, sends more than half of the litigation to the high tribunal, it sends only one of the seven justices to the court, she asserted.

A number of lawyers from downstate spoke against a constitutional convention "at this time," stating this is an era of change, with unsettled conditions, unsuitable for making changes in the state's basic code. Admitting the many defects of the state constitution, they advised changes should be made in normal times.

Thompson Backs Plan.

They were answered by Floyd E. Thompson of Chicago, former chief justice of the Supreme court. He offered to go to Peoria county and take the affirmative in a debate on the question of a convention, to show the need to 160 members of the county bar group who are reported to have voted unanimously against the proposal.

"This is exactly the time for a convention," said Mr. Thompson. "Times are more normal now than during the past ten years.

"Better still," added the chief justice, who has just retired from the presidency of the bar association, "these are times when the people are thinking and acting. All great things in this country have happened in distressing times. Are we afraid to meet this problem? The present state constitution is archaic and anything but a credit to the people.

Would End Political Plums.

"The courts in Illinois are like an ox cart with flattened wheels. Courts should be relieved of every responsibility but judicial responsibility. Judges should not be given political jobs to hand out. The method of selecting judges should be vastly improved. Clerks of the court are administrative officers and should be appointed, not elected," he declared.

C. W. Terry of Edwardsville, president of the Taxpayer's League of Illinois, submitted a report recommending that county bar associations take up vital questions of the day in open forums. Some of these questions would be taxation, and how to relieve the taxpayer, consolidation of public taxing bodies; the need of a constitutional convention; sterilization, and crime. Of the latter question he said the bar can "do more" to remedy the situation than any other body of men."

Catherine Wynekoop Wants Mother Moved to Hospital

Dr. Catherine Wynekoop, daughter of Dr. Alice Lindsay Wynekoop, who is serving a 25 year sentence in the Dwight reformatory for murder, conferred yesterday in Springfield with A. L. Bowen, director of public welfare, about the health of her mother. It was understood that the daughter had requested permission to transfer her mother to a private hospital, but Mr. Bowen announced after the conference that the removal would not be possible.

CORNS Instantly Relieved

Quickly, Safely REMOVED!

Be careful how you treat corns. Use Dr. Scholl's Zino-pads and be safe and sure! These thin, soothing, healing pads relieve pain instantly and quickly rid you of corns. By removing the cause — shoe friction and pressure — they prevent corns, sore toes and blisters and enable you to wear new or tight shoes with comfort. Get a box at your dealer's today.

Dr Scholl's Zino-pads

Put one on—the pain is gone!

DIVING BELLE

Miss Deborah Butler of Winnetka, who will be a debutante of the next season, ready for some deep sea exploring at the Bermuda aquarium, Hamilton. The helmet weighs about 60 pounds—the diver walks down a slope 20 to 30 feet beneath the level of the sea.

[Acme Photo.]

FEDERAL SCHOOL LOAN APPROVAL EXPECTED SOON

The efforts of the board of education to obtain a $28,000,000 federal loan to pay back salaries to teachers and other employés appear certain to be successful, Richard S. Folsom, board attorney, reported yesterday on his return from Washington, where he has been pressing loan legislation. Mr. Folsom will return to the capital tomorrow.

"The senate and house committee considering the Sabath amendment is likely to reach a decision early this week, and I feel certain that it will be a favorable one," Mr. Folsom said. "The house appears to be supporting its amendment strongly, and indications are that senate members of the committee will aid the legislation."

The Sabath amendment, providing for loans to school districts to the extent of $75,000,000 by the Reconstruction Finance corporation, was passed by the house on May 23 as an amendment to the administration loans to industry bill. The board of education proposes to issue $28,000,000 in bonds to be sold to the RFC under the provisions of the amendment and is now preparing a test suit to determine the validity of such bonds. The test action, in the nature of a mandamus proceeding against Robert B. Upham, city controler, to require him to sign the bonds, goes before the Illinois Supreme court on Friday.

Baccalaureate for 70 at National College Today

A baccalaureate service for graduating students of the National College of Education in Evanston will be held at 4 o'clock this afternoon when the Rev. Charles Heimsath, pastor of the First Baptist church of Evanston, will deliver the sermon. A program of music will be given by the college choir. Commencement exercises will be held Wednesday morning. Miss Edna Dean Baker, president of the college, will present degrees to approximately 70 students. The annual children's frolic, held by the college will take place Tuesday afternoon when 200 children from institutions, including Hull House and Marcy center, will be entertained by students.

Girl Scratched by Rusty Nail Dies of Infection

Wilhelmina Hilbert, 13 years old, died in the County hospital yesterday as the result of an infection which developed after she scratched her hand on a rusty nail as she was climbing over a fence at the rear of her home at 13525 Avenue M.

OPINIONS DIFFER ON OUTLOOK FOR 1934 GRADUATES

But Nobody Predicts Path of Roses.

New York, June 2.—[Special.]—Conditions facing the 134,000 students who will be graduated from college and universities this month are analyzed in a symposium to which 500 of the country's leading industrialists contributed.

The results of the survey, made public today by George Nejur, director of the first choosing-a-career conference to be held at Newark, N. J., June 26, 27, and 28, indicate a wide difference of opinion among business men.

Some employers expressed a preference for college men. A few preferred noncollege men. Some thought the college trained man was too filled with the sense of his own importance and others said he lacked self-confidence.

Advises Farm Work.

August Heckscher said he favored the scheme recently promulgated in Germany by which college men would be forced to spend a year on a farm before being permitted to enter business or the professions.

"There cannot, to my mind, be a better start in life for an able bodied young person than a full year in the open at hard work and alongside of farmers or farm laborers," he wrote. "I take it that food, shelter, and raiment are provided, but I doubt that much pay for the amenities of life and luxuries is allotted."

Daniel Willard, president of the Baltimore and Ohio railroad, expressed a preference for noncollege men.

Favors Noncollegian.

"I have never been able," he wrote, "to think of any reason which would seem to justify me as an employer in giving greater consideration to the young men who had been fortunate enough to obtain a college education than to a young man of equal capacity, but who, for one reason or another, had not had the privilege of taking such a course of study.

"As a matter of fact, my sympathies, I am inclined to think, lean in the direction of the young man without the college education, assuming always that he shows himself to be worthy of trust and capable of assuming added responsibility."

Howard Coonley, president of Walworth Company, Inc., expressed the belief that the college graduate of today is in a fortunate position.

Time to Develop Men.

"The last ten years, which have witnessed both the greatest activity and the severest depression in the history of this country, have emphasized," he declared, "the necessity of depending on executives trained mentally and physically to meet changing and harassing problems, whether of inflation or deflation.

"The period of depression, when business pauses, is an ideal time in which to turn attention to the development of young men, and fortunately many opportunities are available to the ambitious youngster to plan and take the first steps in his life program in times like the present.

"There is only one thing more unfortunate than choosing a career unintelligently and finding that you are unfitted for it. That is to choose the right path and fail to succeed because of taking the wrong by-way."

G. F. Swift, president of Swift & Co., Chicago, explained that his company has been seeking out exceptional college students and training them for important positions.

CRASH FATAL TO BOY.

Kalamazoo, Mich., June 2. — [Special.] — Bryce Stickney, 15, of near Hartford, Mich., died here today of injuries received Friday night in a highway accident in which the truck on which he was riding on the fender, crashed into an automobile as he and his brother and sister were returning from a lake swimming party. The brother and sister were injured.

Manufacturers Disposal House

PIANO BARGAINS

Steinway—Richtsteig—Marshall & Wendell
Chickering—Vose & Sons—Krakauer
Mason & Hamlin—Estey—Ivers & Pond
And Many Other Well-Known Makes

We deal in exceptional Piano Bargains—Manufacturers surplus stocks of new pianos, pianos returned from dealers, used and reconditioned instruments—all offered for quick sale f.o.b. warerooms at prices and terms that are almost unbelievable. If you ever intend to own a piano, NOW IS THE TIME TO BUY!

NEW Upright Pianos $88
Greatly Reduced in Price
The tone quality and easy action in these beautiful pianos are equal to that found in pianos selling for several times this price.
Terms: $1 a Week

New Art Model Grand Pianos
Greatly Reduced in Price
$158
Terms $2 A Week

Remember that these Art Model Grand Pianos are not regular $158 values but were made to sell in the regular way for a much higher price. With such resonant tone quality they are just the Grand Piano for your apartment or home.

Don't Move Your Old Piano
A Liberal Allowance Will Be Made.
We can send for your old piano now and can deliver the new one when you are ready.

UPRIGHT PIANOS
Suitable for beginners to learn on. Full allowance within 1 year on new piano. $18
Terms 50c a Wk.

PLAYER-PIANOS $28 *Terms 50c a Week.* Be sure to see these outstanding used values.

EXTRA DISCOUNT FOR CASH

Manufacturers Disposal House
228 So. Wabash Ave. 4 DOORS NORTH OF JACKSON
OPEN MON., TUES. AND WED. UNTIL 9 P. M.

Thousands to Get College Degrees in Next Two Weeks

During the next two weeks thousands of hopeful young men and women will formally complete their education in local colleges and universities. Preparations for the attendant graduation exercises are now being completed at the various institutions, among them the University of Chicago, Northwestern university, Loyola university, and the Armour Institute of Technology.

The summer convocation at the University of Chicago will be held on June 12. The exact number of graduates has not been announced, but is expected to be more than 700. The exercises will be held in the morning and in the afternoon, the earlier event being for the awarding of master's and doctor's degrees and the later one for presenting of bachelor's degrees. About 600 will receive bachelor degrees. President Robert M. Hutchins will speak at both affairs.

N. U. Commencement, June 16.

Northwestern university will hold its commencement in Dyche stadium on June 16. The graduating class totals 1,300. In the event of rain services will be held in the First Methodist church, Evanston. Harold L. Ickes, secretary of the interior, will be the principal speaker. Many alumni celebrations are planned. On June 15 Bishop Ernest L. Waldorf of the Methodist church will deliver the baccalaureate address in the First Methodist church, Evanston.

Graduation exercises at Loyola university began in a fashion last night, with a dinner for the graduates given at the Medinah Michigan Avenue club by the alumni association. The commencement proper, however, will be held on the night of June 13 at Loyola stadium, with the conferring of 657 degrees. Various preliminary affairs are scheduled.

Series of Loyola Fetes.

On June 7, seniors of the downtown division will be fêted at a dinner at the Stevens hotel. On June 9, the Frederic Siedenburg guild will hold a reunion dinner for social work seniors and alumni at the Chicago Women's club. Baccalaureate services will be held at St. Ignatius church June 10, and on June 12, the Rev. Samuel Knox Wilson, S. J., president of the university, will give a dinner for the administrative council.

Armour Institute of Technology on Thursday will award degrees to 179 graduates, the largest graduating class in the history of the institute. The exercises will begin today with the baccalaureate service in Orchestra hall. Dr. Frederick F. Shannon of the Central church, will officiate. Conferring of the degrees will take place at the Goodman theater. Dr. William E. Wickenden, president of the Case school of Applied Science, Cleveland, will deliver the commencement address.

URGE NEW FEDERAL COMMISSION WILL AID YOUTH ON PROBLEMS

Washington, D. C., June 2.—[Special.]—A new federal commission to help American youth solve the severe problems with which it is faced was recommended today by educators, employment and recreation experts, and representatives of youth organizations from all parts of the country called into conference with government officials by the United States office of education.

Estimating that some 7,000,000 young people between the ages of 16 and 25 are neither in school nor at work, the conference held that the new commission should plan more effective facilities for giving youth the kind of schooling, recreation, and vocational placement that it needs.

Such a commission should be appointed by the United States commissioner of education, the conference ruled, and should have a third of its own membership made up of persons less than 30 years old.

ESTIMATE $500,000 DAMAGE CAUSED BY OIL FILLED FIRE

Huntington Beach, Cal., June 2.—(AP)—Fire which followed an earth jarring explosion of a gasoline storage tank in the oil field here today destroyed everything within an area two blocks square and caused damage unofficially estimated at $500,000.

Police and firemen reported there were no casualties, although the lives of some 25 persons at first were believed to have been endangered.

Firemen said twelve or more gasoline and oil storage tanks and six or seven derricks were ruined.

Chas. S. Thomas, Former Colorado Governor, Ill

Denver, Colo., June 2.—(AP)—Charles S. Thomas, 85 year old former Colorado governor and United States senator and dean of the Colorado bar, is seriously ill. He was stricken several months ago as he prepared to defend his daughter, Miss Edith M. Thomas, in a suit brought by the federal government under its order making the possession of gold coin illegal.

See Section 7, Pages 7 and 8, for More Boston Store Values

MONDAY! A Great Sale of FUR COATS

All New 1934-'35 Coats
A RARE OPPORTUNITY
PRICES ARE ADVANCING

*BONDED NORTHERN SEAL COATS
*Seal dyed Rabbit with self or Russian Fitch trimming
$75

*SMART HUDSON SEAL COATS
*Seal dyed Muskrat models with 1934 collars, sleeves
$175

LUXURIOUS COATS OF MINK
A fur famed far and wide
$895

SILVER FOX SCARFS
2 SKIN SABLES
Just a limited number available
$59

BUY ON OUR BUDGET PLAN

A NOMINAL DEPOSIT WILL HOLD YOUR COAT UNTIL NOV. 1ST

MODERNIZED FIFTH FLOOR

BOSTON STORE

STATE, MADISON AND DEARBORN STREETS

"WE NEVER DREAMED THAT FOR THE PRICE OF A PONTIAC . . . ONE COULD PURCHASE A CAR WITH SO MANY FINE QUALITIES" *Mrs Guy Showley*
SAN DIEGO, CAL.

SEE IT . . . DRIVE IT before YOU buy any car

PONTIAC ON PARADE!

ALL DURING JUNE—COME IN AND LET US DEMONSTRATE!

DEALER ADVERTISEMENT

RIDE-O-GRAPH—Scientific proof of Pontiac's smooth and restful ride. Take the Rideograph test in your present car and then in a Pontiac.

KNEE-ACTION—Take a demonstration in a Pontiac with independent front wheel suspension. Pontiac's Knee-Action springs are big, sturdy, and give the smoothest of rides.

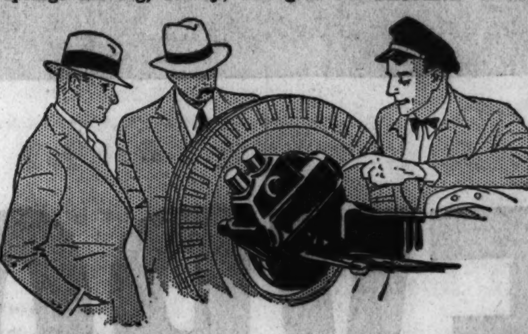

FUELOMETER—Accurate proof of Pontiac's remarkable gas economy. Owners say 16 to 18 miles to the gallon—1000 to the filling of oil.

PONTIAC EIGHT only $715

and up, list prices at Pontiac, Mich. With standard equipment, $32 additional. With de luxe extra equipment $77.50 additional. Illustrated, the 4-door Sedan, $8.. plus de luxe extra equipment. Pontiac is a General Motors Value with Fisher Bodies and Fisher No Draft Ventilation. Prices subject to change without notice.

COMMUNITY MOTORS, INC., General Offices, 235 East 33rd Street

NORTH
Bauer Motors, Inc., 1111 N. Clark St.
Cadillac Motor Car Co., 5201 Broadway
Franklin-Weber Motor Sales, 6101 N. Clark St.
Grossinger Motor Sales, 2656 Lawrence Ave.
North Shore Buick Co., 1033 Davis St., Evanston
Rogers Park Motors, 1227 Morse Ave.
Warner Motor Sales, 3637 Southport Ave., 750 Diversey Parkway

NORTHWEST
Community Motors, Inc., 2473 Milwaukee Ave., 3250 Milwaukee Ave.
Northwest Pontiac-Buick Co., 3807 Lawrence Ave.

NORTHWEST—Continued
Smason Motor Sales, 7306 W. Grand Ave., Elmwood Park
Sundberg Motor Sales, 3030 N. Cicero Ave.

SOUTH
Brighton Park Motor Sales, 4391 Archer Ave.
Community Motors, Inc., 2521 S. Michigan Ave.
Community Motors, Inc., 7718 Stony Island Ave.
Gerwig Motor Sales Co., 8443-47 S. Ashland Ave.
Fred Hall Motor Sales, 6617 S. Western Ave.
Kole Motors, Inc., 5343 S. Ashland Ave.
Joe Marshall's Industrial Service Club, 5806 W. 63d St.

SOUTH—Continued
McFarland-Keenan Motor Co., 7647 S. Halsted St.
Milda Auto Sales, 806 W. 31st St.
Roseland Auto Sales, 10954 S. Michigan Ave.
South Shore Pontiac, 8610 Commercial Ave.
Sternberg Sales & Service, Inc., 6035 Cottage Grove Ave., 5115 Lake Park Ave.

WEST
Community Motors, Inc., 4949 W. Madison St.
Chicago Ave. Motor Sales, 2252 W. Chicago Ave.
Mahoney-Sirovatka Co., 5312 W. Cermak Rd., Cicero

WEST—Continued
Emil Mares Motor Sales, 1500-02 W. 22nd St.
Oak Park Buick Sales Co., 52 Madison St., Oak Park
Phillips Motor Sales, Inc., 3814-18 Roosevelt Road
Reinke Motor Sales, 5815 W. North Ave.

LOOP
Pontiac Exhibit, Cor. Wabash and Adams St.
Union Station Motors, Inc., 312 S. Canal St.

SUBURBAN
Addison, Ill., Krage Bros., 183 Lake St.
Arlington Heights, Ill., L. W. Roehler Motor Sales

SUBURBAN—Continued
Barrington, Ill., Schauble Bros.' & Collins, 126 N. Cook St.
Blue Island, Ill., Roy Crist Motor Sales, 12840 Western Ave.
Chicago Heights, Ill., Century Motors, 1717 Chicago Road
Crystal Lake, Schauble Garage
Downers Grove, Ill., B. & W. Motor Sales, 933 Curtiss St.
Elmhurst, Ill., J. W. Guiff Motor Sales, 125 E. First St.
Harvey, Ill., R. & P. Motor Sales, 15323 Broadway

SUBURBAN—Continued
Highland Park, Ill., North Shore Buick Co., 110 S. 1st St.
Indiana Harbor, Ind., Harbor Motor Sales, 3440 Michigan Ave.
La Grange, Ill., Emil Denemark, Inc., 418 Burlington Road
Lake Forest, Ill., C. G. Wenban & Sons, 233 E. Deerpath
Libertyville, Ill., Main Motor Sales, 345 N. Milwaukee Ave.
Maywood, Ill., Walter Peckat Company, 110 Madison St.
Melrose Park, Ill., Peckat Bros Motor Sales Co., 1303 Lake St.

SUBURBAN—Continued
Naperville, Ill., A. G. Feldott, 245 S. Main St.
Niles Center, Ill., Heinz Motor Co., 8140 Lincoln Ave.
Palatine, Ill., Schoppe Motor Sales & Service
Park Ridge, Ill., Wm. Busse & Son, Inc., 134 N. Northwest Highway
Wauconda, Ill., Rand Road Garage
Waukegan, Ill., Ludlow Motor Co., 19 S. Sheridan Road
Wheaton, Ill., Consolidated Motors, Inc., 218 W. Front St.
Wilmette, Ill., Foley Motor Sales, 1601 Sheridan Road

150,000 thrifty Home Owners make this Their Buying Headquarters!

COMBINATION DOORS!

With Instant Change Units

Combination all-year-'round storm doors with interchangeable storm and screen sections. Wide selection of all popular, most desirable styles in sizes to fit your building. Either of the styles shown, choice of 10 stock sizes, at.... **$5.95**

Four-light doors, in 10 stock sizes, now special at, each.......... **$5.65**

SPECIAL! Roof Cement

Fix That Roof Leak and Save Your Ceilings

Asbestos Roof Cement for use on metal and composition or shingle roofing. Seals all leaks, cracks and holes. 1½ gallons cover 100 sq. ft. Gallon cans, per gal......... **44c**

Per Gallon **44c**

SPECIAL! Screen Wire

Galvanized or Bronze. *All widths up to 48"*

12-mesh galvanized screen wire. Per square foot **2½c**

14-mesh galvanized screen wire. Per square foot **3c**

16-mesh bronze screen wire. Per square foot **6½c**

No Extra Charge for Cutting

SCREEN DOORS!

Your Choice of 10 Sizes

MADE OF CLEAR SOFT PINE LUMBER, 1⅛ inches thick. Wire is drum stretched and securely tacked.

DOOR AT RIGHT HAS 2 COATS OF WATER-proof varnish—fine mesh galvanized wire.

DOOR AT LEFT PAINTED GRAY, FINE MESH galvanized wire, 1⅛ inch thick clear soft pine lumber. Copper bronze wire, 16 mesh, 60c per door extra. *Special styles and sizes made to order quickly.*

$1.98 — $2.98

From our CABINET SHOPS!

IRONING BOARDS

Worth $6.50 **$2.95**

Unusually well made of soft pine and fir. Equipped with full sized ironing board and sleeve board which fold into the cabinet out of the way. For standard 2x4 wall.

See These Bargains

"On-the-wall" telephone cabinets. Worth $2.50. Special at............ **98c**

Medicine cases or utility cabinets, to be built in or hung on wall. $2.00 value. Special **85c**

Corner Cabinet

Attractive Colonial style Corner Cabinets, very effective in pairs. Easily installed. Glass upper door and paneled lower door. Six shelves. Size 34 in. wide by 7 ft. 4 in. high, with hardware. **$14.20**

Stock cabinets and special designed cabinet work with glazed or paneled top units and well arranged bases. Cabinet shown, complete with all hardware attached. Worth $45, now $30.25. Other styles and sizes as low as **$21.90**

French Window

To fill openings from 2'8"x3'6" to 3'8"x5'6". Priced as low as, pair **$3.33**

French Doors

To fill openings from 3'8"x6'8" to 5'4"x7'0". Made of clear fir 1⅜" thick, neatly glazed, per pair **$6.98**

Soft White Pine slightly higher

For Utility and Convenience

See the Complete Line of Cabinets on Sale NOW!

Breakfast Nooks

Latest design modernistic refreshment, restaurant or home breakfast nook set finely sanded. Includes table and 2 settees with backs 48 inches high (legal size for restaurants, etc.), 3-piece set, complete....... **$16.80**

Home Breakfast Nook Sets; backs 40 inches high, only **$12.48**

Undersink Cabinet

Here's a handy cabinet that slips in under your sink. Removable for cleaning. Contains liberal drawer and cupboard space. Chromium hardware. Set up and ready to finish. For sinks 42 inches long, only.......... **$14.65**

For Sinks 52 in. long, $15.75. Other Sizes Priced Low!

Porch Sash

Glazed white pine porch sash. Choice of either style in over 20 stock sizes as low as.... **$1.22**

Remarkable PLUMBING VALUES!

Elegant Pedestal Lavatory

Beautiful 20"x24" Vitreous China Pedestal Lavatory with large, roomy bowl and massive pedestal. In either Modernistic or Conservative type. Lavatory and pedestal (less trim) special at **$16.50**

"De Luxe" Bathroom Outfit

Includes deep apron style left hand corner bath tub 5½ ft. long, enameled inside and out. White vitreous china lavatory having Non-Splashable Rim, size 18x20 in., with pedestal leg. Low tank wash down closet outfit consisting of white vitreous china tank and bowl and white seamless sprayed seat and cover........ **$56**

Fittings for bathtubs and lavatory can be furnished at only a slight extra charge.

Shower Booth

Strong, durable enameled steel shower booth, complete with shower unit, hot and cold valves, curtain and fittings ready to connect and operate. Finished in beautiful aluminum. Leakproof and sanitary. Special price ... **$23.75**

Swing Spout Faucet

Chromium plated extra heavy bronze metal. REMOVABLE SEAT and anti-splash filter **$3.50**

LAUNDRY TUB

Tub Only **$5.75**

Two-part combination Laundry Tubs, 48 inches long, on strong steel stands and complete with mixing faucet. $12.00 value **$8.95**

Closet Seats

Splendid white seamless sprayed finished closet seats with chrome plated brass bar hinges. $4 value, now **$2.50**

COAL BURNING WATER HEATERS

$6.60 Flat Top — **$6.95** Dome Top

No. 50 D. 50-gal. rated capacity. Round top type **$6.95**

No. 70 D. 70-gal. rated capacity. Round top type **$8.50**

No. 150 D. 150-gal. rated capacity. Round top type....... **$16.75**

FLAT TOP TYPE

No. 40 F. 40-gallon capacity. Flat top type **$6.60**

No. 60 F. 60-gallon capacity. Flat top type **$8.45**

Automatic WATER STORAGE Outfit

$52 Installed

Reduces Your Gas Rate. Save 50% on all Gas Used in Your Home!

This automatic gas burning hot water storage unit with insulated 20-gallon tank and safety pilot is installed in place of your present tank and gas heater, using present vent pipe, for only $52.00. This includes all pipe, fittings and competent labor for replacement.

SPECIAL!

A few sample Units from our purchasing Department Laboratories with insulated tanks and Safety Pilots, available at these unusually low prices. All offered subject to prior sale. Here are the greatest automatic heater bargains ever offered:

Units only

18 Gal. Cap...... **$25.00**

24 Gal. Cap...... **$26.00**

Range Boilers and GAS HEATERS

Range Boilers

Galvanized 30-gallon range boilers. **$6.75**

Complete with couplings, tube and stand **$8.75**

Water Heaters

Gas burning, double copper coil heater, for 30-gallon range boiler, now only **$4.25**

Large size, big capacity, double copper coil water heater, at......... **$5.95**

Phone Lafayette 1900 for Low Money-Saving Hot Water Supply Installations!

PAINTING SUPPLIES!

LADDERS!

Strong, Well Made Ladders At a Real Saving

Extension 2-Part Ladders

Two sections made of clear fir with strong hickory rungs.

20 ft. long, $6.40

28 ft. long, $8.95

30 ft. long, $9.50

40 ft. long, $12.50

All intermediate sizes up to 40 ft. long priced special at, per ft., 32c.

$1.25

Step Ladders

Clear pine, steel rodded and braced step ladder. 5 feet high, **$1.25**

6 feet high, **$1.50**

8 feet high, **$1.95**

100% Pure Linseed Oil House Paint

Per Gal., **$1.95**. In 32 colors.

5-gal. kit of house paint with high grade 4-inch paint brush set in rubber. Complete....... **$9.95**

Spar Varnish

4-hour Outside or Inside Spar Varnish. Gallon. **$1.95**

Flat Wall Paint

Flat Wall Inside Paint, 16 colors, Gallon..... **$1.80**

Kalsomine Special

Kalsomine in 5-lb. package. Choice of 16 colors. 5 lb. pkg. **35c**

SPECIAL! Plastic Paint!

Plastic Paint, white, buff or cream. 10 pounds........................ **98c**

Steel Ladder Jack

Made of strong tested steel to support plank between ladders. Fits any extension ladder. Per pair....... **$1.50**

"Whenever I Think of Building Improvements, I Always Think of Harris Brothers"

That expresses the sound judgment of over 150,000 satisfied home owners who are firmly bound to us by the splendid quality of our products, our expert helpful service and the money we have saved for them in all their buying.

Our Helpful Expert Two-fold Service!

SERVICE No. 1 — *Everything in finest building materials for those who do their own repairing and improvements. Practical building men to help you plan your work.*

FREE ESTIMATES — 'Phone Lafayette 1900 for free estimates, which are cheerfully supplied without obligation. Be sure to get full information from our building experts covering all materials you require to complete your repairs and improvements, or estimates covering general contracting work for all improvements from foundation to roof.

SERVICE No. 2 — *Expert workmen under our direct supervision, fully bonded and insured, for those who want us to supply all materials and labor to plan and complete every job.*

CHICAGO'S GREATEST SCREEN VALUES!

Hundreds of Sizes — FULL HEIGHT

SIZE	EACH	SIZE	EACH
1'4"x3'4"	$ .81	1'8"x3'4"	$ .89
1'4"x3'8"	.87	1'8"x3'8"	.94
1'4"x4'0"	.90	1'8"x4'0"	.98
1'4"x4'4"	.94	1'8"x4'4"	1.02
1'4"x4'8"	.98	1'8"x4'8"	1.08
1'4"x5'0"	1.02	1'8"x5'0"	1.12
1'4"x5'4"	1.06	1'8"x5'4"	1.17
1'6"x3'4"	.85	1'8"x5'8"	1.21
1'6"x3'8"	.90	2'0"x3'0"	.91
1'6"x4'0"	.94	2'0"x3'4"	.96
1'6"x4'4"	.98	2'0"x3'8"	1.02
1'6"x4'8"	1.02	2'0"x4'0"	1.06
1'6"x5'0"	1.08	2'0"x4'4"	1.12
1'6"x5'4"	1.12	2'0"x4'8"	1.17

For Quick Delivery — FULL HEIGHT

SIZE	EACH	SIZE	EACH
2'0"x5'0"	$1.21	2'6"x3'0"	$1.02
2'0"x5'4"	1.27	2'6"x3'4"	1.08
2'0"x5'8"	1.33	2'6"x3'8"	1.14
2'0"x6'0"	1.37	2'6"x4'0"	1.19
2'4"x3'0"	.98	2'6"x4'4"	1.25
2'4"x3'4"	1.04	2'6"x4'8"	1.31
2'4"x3'8"	1.10	2'6"x5'0"	1.35
2'4"x4'0"	1.14	2'6"x5'4"	1.40
2'4"x4'4"	1.19	2'8"x3'0"	1.12
2'4"x4'8"	1.25	2'8"x3'4"	1.12
2'4"x5'0"	1.31	2'8"x3'8"	1.17
2'4"x5'4"	1.37	2'8"x4'0"	1.23
2'4"x5'8"	1.40	2'8"x4'4"	1.29
2'4"x6'0"	1.46	2'8"x4'8"	1.37

PORCH SCREENS

Best made porch sash screens with clear, soft pine frames, mortised, tenoned and pinned. Covered with fine mesh galvanized wire.

Size	Each
1'10"x4'0"	$0.95
2' 0"x4'0"	1.01
2' 2"x4'0"	1.06
1'10"x4'6"	1.02
2' 0"x4'6"	1.08
2' 2"x4'6"	1.14
1'10"x5'0"	1.08
2' 0"x5'0"	1.15
2' 2"x5'0"	1.21
1'10"x5'6"	1.15
2' 0"x5'6"	1.22
2' 2"x5'6"	1.28

Many Other Sizes in Stock!

HERE'S THE BEST WINDOW SCREEN made at Chicago's lowest prices. Strong frames of Clear Soft Pine. Covered with tightly stretched GALVANIZED FINE MESH WIRE securely fastened and molded.

Screens Painted if Wanted

Half size screens painted black or gray, 8c

Full size screens painted black or gray, 10c

Half Height SCREENS

Sliding half screens, complete with flat strips and lifts. Clear soft pine frames, mortised, tenoned and pinned. Covered with fine mesh galvanized wire.

Size	Each	Size	Each
1'11"x2'0¼"	.69c	2' 7"x2'8¼"	$0.92
2' 3"x2'0¼"	.76c	2' 9"x3'0¼"	1.02
2' 3"x2'4¼"	.80c	2'11"x3'4¼"	1.12
2' 3"x2'8¼"	.85c	3' 3"x3'4¼"	1.20
2' 5"x2'6¼"	.85c	3' 7"x3'4¼"	1.27

Many Other Sizes in Stock!

EVERYTHING IN LUMBER!

2x4's 4-ft., 9c; 6-ft., 16c; 8-ft., 24c; 12-ft., 37c; 14-ft., 43c; 16-ft., 50c each. Strictly No. 1 grade, surfaced four sides. Other lengths, as well as joists, timbers, rafters, etc., at lowest prices.

BOARDS—1x6 square edge, or tongued and grooved Southern Pine, exceptionally good No. 2 grade, per 100 lineal feet.................. **$1.95**

SIDING—Red Cedar "butted" (all ends trimmed and carton protected). Saves 50% time. It is ½x6-in. standard lengths, fine, clear of knots grade. Per 100 lineal feet, **$1.85**

Also cypress, pine, redwood at lowest prices!

PORCH FLOORING—Special lot 1x3-in. (2⅛-in. face) in either 8, 9, or 10-ft. lengths, extra well seasoned, clear kiln dried Fir, per 100 ft. lineal measure........ **$1.38**

Also 1x4-in. All lengths at lowest prices.

SHELVING—W. Ponderosa Pine 12" Board for shelving, per lineal ft....... **5¾c**

Cheaper Shelving in No. 2, 12-in. Yellow Pine, per lineal ft............ **4¾c**

Chicago's Most Complete Stock

Whether you need a single piece or a truck load, you'll find what you want at prices you'll be glad to pay, here in our big complete stock of lumber. See these and hundreds of other remarkable values on sale here this week.

DROP SIDING—Clear Fir, double pattern ⅝x6 in., per 100 lineal ft.. **$2.35**

Same in 1x6-in., either double or single pattern.......... **$2.85**

HARDWOOD FLOORING

⅜x2-in. face "Select" RED OAK, end matched flooring. Per 100 feet board measure **$6.60**

Same in perfect clear grade.............$6.90

13/16x2¼-in. face "Select".............$8.75

Same in perfect clear grade.............$9.25

Maple ⅜x2-in. face "Select".............$6.40

Same in CLEAR grade.............$7.40

MAPLE—13/16"x2¼" Select grade.....$7.60

Same in "Clear".............$8.60

FENCE POSTS—Live Peeled White Cedar Posts. No. 1 grade, 8-in. top by 7-ft. long, each 27c; 4-in. by 7-ft., 36c. Also special lot of 5-in. top by 8-ft. 6-in. long, each, 24c.

Lath, Shingles, Fence Pickets, Porch Rail, Red Cedar Closet Lining, Stepping, etc.

Lumber milled to special patterns in our big, well equipped saw and planing mill. Bring in your lists for our low, money saving prices.

WALL and INSULATING BOARDS!

WALL BOARD

Extra fine quality Wallboard. Cream color both sides. Standard thickness. Sized and ready for painting.

Sheet size	Each	Sheet size	Each
48 in. x 6 ft.	.71c	48 in. x 9 ft.	$1.06
48 in. x 7 ft.	.83c	48 in. x 10 ft.	1.18
48 in. x 8 ft.	.94c	48 in. x 12 ft.	1.42

Same as above scored to represent 4"x4" tile, per sq. ft., 4½c.

PLASTER BOARD

Best quality Plasterboard. Extra strong. Fireproof, shrink and warp proof; can be painted or papered.

Sheet size	Each	Sheet size	Each
32 in. x 4 ft.	$0.28	48 in. x 8 ft.	$1.26
48 in. x 6 ft.	0.95	48 in. x 9 ft.	1.42
48 in. x 7 ft.	1.11	48 in. x 10 ft.	1.58

PATCHING PLASTER AND JOINT FILLER, 10 lb. package... **37c**

Insulating BOARD

Harris best quality Insulating Board. Used like wallboard, and insulates against heat and cold. Can be used natural, painted or textured.

Sheet size	Each	Sheet size	Each
48 in. x 6 ft.	$0.94	48 in. x 9 ft.	$1.40
48 in. x 7 ft.	1.09	48 in. x 10 ft.	1.57
48 in. x 8 ft.	1.24	48 in. x 12 ft.	1.88

Ply wood of all kinds and woods for walls and panel work. Fir panels as low as, per square foot............ **4½c**

Save Your Lawn!

Garden Hose in 50 Ft. Lengths

"FIRESTONE." All rubber ⅝-inch corrugated black garden hose; 50 ft. long with ¾-inch couplings. Special **$2.45**

"GOODYEAR" ⅝-in., heavy, single braid, corrugated hose with ¾-in. couplings, 50 ft. long.. **$3.75**

"GOODYEAR" ¾-inch extra heavy, double braid, corrugated hose with ¾-inch couplings; 50 ft. long.............. **$5.25**

All-steel reel, shown....................95c

Brass hose nozzle....................35c

Arbors and Trellis

Garden Arbor. 8 ft. 5 in. high, 45 in. wide and 36 in. deep. Heavy construction. Painted white. Without seat, each... **$7.95**

Artistic Trellis

Beautiful, better quality trellis. Heavy and strong. All styles. 8 ft. high, 2 ft. wide. Made of cedar and pine. ¾-in. stock, painted white. Choice of 4 styles, each 85c.

Lawn Mowers

14-inch Blade Ball Bearing **$5.45**

Ball-bearing lawn mower with extra heavy 10-inch drive wheel, 4 blade type, 14 inch, each, **$5.45**

18-inch Blade $5.95

5-blade lawn mower with extra heavy 10-inch drive wheel.

16-Inch ....$6.25   18-Inch $6.75

FRIGIDAIRE—CROSLEY—MAJESTIC!

Now Cheaper Than Ice!

Brand New and Fully Guaranteed

- 9 Point Cold Control
- Electric Light
- Automatic Defrost
- Stainless Porcelain

8½ Square Foot Size Specially Priced at **$79.50**

Others at $99.50 and $117.50

Pay as Little as 20c Per Day!

At Our Main Plant and Loop Store

- Shelvadoor
- Rubber Cube Trays
- Sliding Shelves
- Noiseless Operation

Thor Washers, Now........$39.50

Table Top Gas Ranges........$39.50

Most Liberal Terms Arranged

Colorful AWNINGS!

SPECIAL FOR QUICK BUYERS!

Best Painted Stripe Duck Awnings

ORANGE and BLACK

As Low as, Each **$1.15**

A limited quantity of beautiful highest quality painted stripe weatherproof 6-ounce duck window awnings with 2' 6" projection and height of 3' 2" including curtains. Orange and black stripes with fine white stripe separating colors. Complete with flat steel frame and fixtures for hanging. Water and sun proof.

2 ft. 6 in., each...... **$1.15** | 3 ft. 6 in., each...... **$1.45**

3 ft. wide, each...... **$1.30** | 4 ft. wide, each...... **$1.55**

Porch and Large Awnings

Large Awnings with 3' projection and height of 4', including curtain; made of heavy 8-oz. duck in orange and black. ½ in. diameter galvanized tubular steel framework.

5 ft. wide, ea.	$4.73	8 ft. wide, ea.	$6.25
6 ft. wide, ea.	5.15	9 ft. wide, ea.	6.70
7 ft. wide, ea.	5.65	10 ft. wide, ea.	7.15
		12 ft. wide, ea.	8.05

Phone Lafayette 1900 for low prices of awnings installed completely by our competent workmen.

SPECIAL! Store Awning Service

Be sure to get our low prices on awnings for stores; and awnings and canopies for resorts and apartment buildings. This service features a special selection of heavy weight army duck in plain colors or stripes; all modern types of frame construction and free lettering as desired.

BEST FENCING PRICED LOW!

FENCE POSTS

27c *Angle and "T" Steel*

Heavy punched steel angle and "Tee" fence posts with anchor plates. Pointed.

Length Feet	Angle post	"T" post
6	27c	34c
6½	30c	36c
7	33c	38c

BEST LAWN FENCE

Heaviest weight galvanized lawn fencing, in single or double picket style, with gates to match. Five heights, priced per foot:

Height	24"	30"	36"	42"	48"
Single	6c	7c	8c	9c	10c
Double	8½c	10c	11c	12c	14c

Fencing cut to any length at these low prices

GATES TO MATCH

Gates to match, 36, 42 and 48 in. high, 3 ft. wide, each.................. **$2.75**

Ball Top Steel Fence Posts

1⅝ in. diameter, finished with Green enamel.

5 ft. high, 65c

6 ft. high, 80c

7 ft. high, 95c

8 ft. high, $1

Tubular Steel Posts

2-in. tube steel pointed drive fence posts with wire clamps.

Length	Clamps Furn.	Ea.
5 foot	2	40c
6 foot	3	47c
7 foot	4	55c
8 foot	5	65c

CHAIN LINK FENCE

The perfect fence for your garden. 11 gauge, chain link, 42 inches high, per ft. **16c**

48 inches high, per ft., 19c

Galvanized After Weaving

Harris Chain Link Fence is made of copper bearing steel wire galvanized with pure zinc after fabrication—resists rust longer than other galvanized fencing. Hard to climb. Priced per lineal foot of fabric. All 2-inch mesh.

Height of Fence	11-Gauge	9-Gauge
3 feet	14c	19c
3 feet 6 inches	16c	22c
4 feet	19c	25c
5 feet	23c	31c
6 feet	—	35c

GARDEN AND LAWN SPECIALS!

"Lay-Bak" Lawn Chairs

The Better, More Comfortable Kind

$1.45 **98c** $2.74

Not the usual bundle of rough cut lumber. They come in 4 completely made units—back, 2 sides and seat, with nails, self-aligning, easy to assemble—any one can do it—smoothly finished in the natural wood.

ROCKING CHAIRS OR ROCKING SETTEES EACH, 75c EXTRA

Lowest Prices Now!

Youth's Chair, 25 in. high.98c

Varnish Stain Forest Gr.$1.18

Adult's Chair, 36" high.$1.45

Varnish Stain Forest Gr.$1.70

Double Settee $2.74

Varnish Stain Forest Gr.$3.10

SPECIAL!

Above 3-piece set in nat. wood, now. **$4.75**

Same Varnish Stain Forest Green..... **$5.50**

On Sale Now

4-Piece Set..... **$7.50**

Built sturdy and rigid. Made of smoothly finished natural bark covered sassafras which has been thoroughly kiln dried.

Straight back Chairs .....$1.25 | Armchair ...$1.50

Settee ....$2.50 | Table $2.50

Complete Set, 4 pieces above........$7.50

Old Hickory Furniture

Old Hickory Garden Furniture with woven rattan seat and back. Set includes Rocker, Settee, Arm Chair and Table. Regular $26.00 val. Set.... **$19.50**

Settee ......$8.50 | Arm Chair ..$3.50

Rocker ..... 4.50 | Table 5.00

ROOFING SPECIALS!!

RAIN PIPE!

Galvanized

Slip Joint-No Solder

2-in. Rain Pipe, 46c

3-in. Rain Pipe, 54c

4-in. Eave Trough, 49c.

5-in. Eave Trough, 55c.

Complete Stock of Fittings and Box Gutters

BRICK SIDING SPECIAL

Insulates, Looks Like Brick, Eliminates Painting!

Choice of five colors, per bundle, to cover 33⅓ square feet **$1.98**

SMOOTH ROOFING, as low as, roll.............. **88c**

Nails and Cement extra.........12c

First quality standard weight slate surfaced roofing. Choice of red, green, or blue-black. Roll **$1.83**

Nails and Cement extra.........12c

First quality hexagon style shingles, choice of 6 colors. Per bundle to cover 50 square feet **$2.18**

First quality heavy weight 4-in-1 slate coated shingles, choice of 5 colors, per bundle to cover 50 square feet.... **$2.69**

First quality diamond point roll roofing, choice of 5 colors, per roll to cover 100 square feet **$2.90**

Cold Patch for Gravel Roofs!

Cold-Patch Tar, especially prepared for repairing gravel roofs. Can be applied without heating. One gallon covers 50 square feet of surface.

SPECIAL THIS WEEK.

5 Gallon Pail ..$1.98   30 Gallon Barrel .$10.78

Greatest Garage Values!

One-Car Garages as Low as **$123**

Two-Car Garages as Low as **$175**

Patented "Roll-Away" Doors—Cellu-Seal Lining

Only a small down payment is required to own the world's best garage. 12 splendid models in over 40 sizes, with all latest features of construction, including roll-away doors, "cellu-seal" lining, No. 1 lumber.

HARRIS BROTHERS CO.

MAIN PLANT — 1349-1525 West 35th St. One Block East of Ashland Ave. *Hours: 8:30 A. M. to 6 P. M. Open Monday Until 9 P. M.* Phone LAFayette 1900

NORTHWEST — 4032 Lawrence Ave. Telephone Kildare 1300

ELMHURST — 121 South York St. Telephone Elmhurst 244

EVANSTON — 7534 N. Clark St. Briargate 5126 University 8950

BERWYN — Ogden and Clinton Avenues. Phone Berwyn 2860

HAMMOND — Plummer Street and Hohman Avenue. Phone Hammond 2348

LOOP STORE — 170-172 W. Washington, Between La Salle and Wells Sts. *Hours: 8:30 A. M. to 6 P. M.* Phone LAFayette 1900

MUSICIANS GET READY FOR GREAT AUGUST FESTIVAL

Chicagoland Thousands to Hear Contests.

BY PHIL MAXWELL.

Bands, choruses, drum corps, mixed quartets, and vocalists are rehersing in the city and throughout Chicagoland for the contests which again will be a featured part of the fifth Chicagoland Music Festival, to be held on Saturday, Aug. 18, in Soldiers' field, in Chicago. The Festival is sponsored by THE CHICAGO TRIBUNE and cooperating newspapers and musical organizations throughout the middle west. Many of the competing groups which normally disband for the summer will continue their work in preparation for the Festival.

As many of the winners as possible in the different contesting groups will appear on the Festival program that Saturday night before an estimated audience of 100,000 people. Gold, silver, and bronze medals will be awarded to the victors by THE CHICAGO TRIBUNE.

Widespread Interest Evident.

There is a wider range of interest shown in the competition this summer than at any other time. Entrics have been received from a railway, an automobile manufacturing plant, religious societies, American Legion groups, the Y. M. C. A., and Elks, Lions, and Rotary clubs. Thus far Indiana leads in the number of towns represented by vocal aspirants.

One of the vocal contestants will be a bride of a few months when she sings in the Chicagoland contest to be held at the Festival Saturday morning, at 10 o'clock, in the W-G-N studios of the Drake hotel. She is now Miss Mary M. Milligan, teacher of music in the public schools at Whiting, Ind. On Saturday, June 16, she will be married to Shelby Van Natta Minter, proprietor of the Illiana hotel in Whiting. The ceremony will be performed at her home town, Sidney, O.

Another vocal aspirant is Fearn Wilson Jr., 21 year old baritone of Pekin, Ill. The quality of Mr. Wilson's voice was noted by his music instructor while he was in the senior year of high school, and although working most of the time for an oil company Wilson now finds opportunity to study music.

Gary Band and Singer Entered.

Gary, Ind., may be burdened with gold medals after the Festival as both the Gary Elks band, directed by Kenneth W. Resur, and Miss Jean W. Bauer, soprano, who has often sung with the band, are entering. The Hoosier Elks won the silver medals in the adult, class A bands last summer.

Many musical organizations of the middle west, planning to attend the World's Fair, are scheduling their visit to coincide with the Festival. Especially is this true of the farmers' groups, who will come to Chicago for the National Farm Week, Aug. 11 to 18.

Out of town organizations competing in the Festival will be admitted to the Fair grounds free in return for a brief concert there on Sunday, Aug. 19.

Applications to enter any of the contests will be sent to those filling in the accompanying Festival coupon. As in the past, preliminary Chicago vocal contests will be held in the north, west, and south sections of this city previous to the Festival day. Complete details of these will be announced in the Metropolitan sections of THE TRIBUNE next Sunday.

ENTERED IN FESTIVAL

Miss Jean W. Bauer of Gary, Ind. Fearn Wilson Jr. of Pekin, Ill.

FESTIVAL INQUIRY BLANK

(PLEASE TYPE OR PRINT)

Name ____________

Street address ________ City ________ State ________

(Please check) Band—Adult ☐ Juvenile ☐ Drum Corps—Adult ☐ Juvenile ☐ Chorus—Men ☐ Women ☐ Mixed ☐ Mixed Quartet ☐ Voice—Tenor ☐ Baritone ☐ Bass ☐ Soprano ☐ Contralto ☐

Name of organization ____________

(Fill in and send to Phil Maxwell, Musical Festival Editor, The Chicago Tribune, Tribune Tower, Chicago, Ill.)

PLAN JUVENILE DELINQUENCY MEET IN ILLINOIS

Springfield, Ill., June 2.—(AP)—A conference on prevention of juvenile delinquency sponsored by the Big Brothers of Illinois and the department of public welfare will be held in Springfield Sept. 27-29, Leslie G. Befferle, head of the Big Brothers organization, announced today.

The state committee to plan the conference includes George H. Schmebel, Cicero; Duncan C. Smith, East St. Louis; A. E. McGrath, Danville; Rodney H. Brandon, Batavia; William A. Lewis, Chicago; James L. Donnelly, Chicago; Thomas Pearman, Peoria; Judge Harry Reck, Ottawa; A. L. Bowen, head of the state department of public welfare; Msgr. W. T. Sloan, Springfield; Edwin Albee, Decatur; Edward Hayes, Decatur; Mary L. Silvis, Rock Island, and Sam Ryerson, Springfield.

HUBERT C. MOOR MURDER CASE IS GIVEN TO JURY

Marshall, Ill., June 2.—[Special.]—A Clark county jury began consideration today of the case of Hubert C. Moor, on trial for the second time on a charge of killing his wife "because she left dirty dishes in the sink."

The state contended that Moor shot and killed his wife while en-route home from a visit with their parents in Indianapolis and that he later confessed the crime.

Dr. Dudley T. Dawson, defense allenist and head of Alton state hospital, stated Moor was insane while Dr. Frank Hutchins of Indianapolis and Dr. Paul Schroeder of Chicago, state criminologist, testified Moor was "perfectly sane."

50 POLICEMEN ARE LINKED TO BOOTLEG RING

Philadelphia, Pa., June 2.—(AP)—A city magistrate and 50 to 60 Philadelphia detectives and policemen were linked by federal agents today to a huge bootleg alcohol ring, smashed in a series of startling raids.

The agents, who broke down the reputed ring by descending on 11 different establishments yesterday, disclosed they found a "little black pay roll book," in which the names of the magistrate and the police officers were listed. They refused to give out the list.

Many of those listed, the agents said, had been mentioned in telephone conversations to the ring's headquarters, which were overheard by the government authorities on tapped wires.

Three arrests were made yesterday, the most important of which is described by federal authorities as that of Ben Fogel, alleged "brains" of the bootleg band. Taken into custody with him were his sister, Mrs. Minnie Rose, and Norman Cutler, reputed employé of the ring.

Turkey Abandons Plan to Fortify Dardanelles

LONDON, June 2.—(AP)—European powers have been notified by Turkey, it was learned today, that no attempt will be made to fortify the Dardanelles, despite reports to the contrary. It is believed that Turkey started the unofficial talk about fortification of the present demilitarized area in order to see how other powers reacted. When the trial balloon attracted little attention, it was decided to discard the plan, for the present, at least.

DIES AS RESULT OF FALL.

Charles Harris, 70 years old, died yesterday in the county hospital as the result of injuries incurred April 14 when he fell down a flight of stairs in his home at 4435 North Racine avenue.

$2,970,546 RAISED IN COMMUNITY FUND DRIVE FOR CHARITY

Results of the 1933-'34 community fund campaign of the Allied Chicago Charities were announced yesterday by H. A. Behrens, campaign chairman, who said that $2,970,546 was obtained from 5,739 subscriptions.

"Of this total," said Mr. Behrens, "$1,375,701, or 46.31 per cent, was obtained from 1,813 corporations and firms. Employé groups to the number of 1,098 subscribed $859,337, or 28.93 per cent. Individual subscriptions from 2,725 persons produced $702,422, or 23.65 per cent. There were 103 miscellaneous subscriptions totaling $33,086, or 1.11 per cent.

"We are glad to report also," continued Mr. Behrens, "that the percentage of collections on subscriptions is running high. Apparently our shrinkage will be less than 2 per cent, which is truly remarkable. The total of all expenses in connection with the campaign was $33,888.95, or 1.14 per cent of the amount subscribed."

The money is being used, Mr. Behrens said, under thorough supervision to provide care for children, the destitute and aged, and the sick who are not cared for through public tax created funds and to help maintain the work of neighborhood organizations and character building agencies.

North Sangamon Viaduct Will Be Closed 2 Weeks

The Pennsylvania railroad viaduct on North Sangamon street over Kinzie street will be closed to all vehicular trafic for two weeks beginning tomorrow, it was announced yesterday by the department of public works. Only one sidewalk will remain open for pedestrians while the railroad repairs steel in the structure.

CALL MADE FOR FREE ICE FUND TO SAVE LIVES

Tribune Asks Aid for Babies as Mercury Soars.

BY KATHERINE KELLEY.

THE TRIBUNE free ice fund today issues its annual appeal for contributions to the fund which saves babies' lives through the free distribution of ice to needy families. As far as can be learned this is the earliest date the ice fund has been compelled to open its season because of the extremely hot weather.

Normally the ice wagons make their first trips to free ice fund families the last part of June. Last year a heat wave caused the fund to open ahead of schedule on June 10. In reality the fund this year opened June 1, for on Friday when the temperature soared to 102, emergency calls were filled by the United Charities, which administers the fund for THE TRIBUNE.

Plea for Sick Babe.

Among the emergency calls, Miss Edna Mae Wray of the United Charities staf said yesterday, was the plea of a father of a day nursery child for ice tickets so he might bring his sick baby home from the hospital. Another child died in the family only recently. The father was provided with ice tickets immediately. Another call came for the relief of a man who has been ill in a hospital with hemorrhages. He is now able to be cared for at home, provided there is ice. He also was given emergency tickets.

The hot weather, Miss Wray said, brought a flood of appeals from individuals, day nurseries, hospitals, and other organizations which each summer are alloted tickets for distribution to their needy cases. These institutions are:

Aiken institute, Children's Memorial hospital, Infant Welfare society, Jewish Social Service bureau, Juvenile court [mother's department], Municipal Tuberculosis sanitarium, St. Rose's day nursery, De Paul settlement and day nursery, Madonna center, and twelve districts of the United Charities.

Guards Health.

A few cents will buy ice each day for a family where a small child depends upon fresh sweet milk for his life. In addition to giving the child a good start in life, the distribution of free ice to this same family will guard the health of other members preventing serious illness. The entire amount contributed to the free ice fund goes to the purpose intended.

The other TRIBUNE summer fund is the Camp Algonquin fund which will open its annual campaign within a few days. The camp, located 45 miles northwest of Chicago on the Fox river, will open on June 19, receiving its first group of mothers and children from the congested parts of Chicago who will enjoy two weeks vacations. The camp also is administered by the United Charities and is supported in part by the generous contributions of TRIBUNE readers.

Contributions to both funds and the ice fund in particular will be welcomed. They should be sent to the cashier of THE TRIBUNE, Tribune Tower. Each gift will be acknowledged in the columns of this newspaper.

GRACE ABBOTT URGES REGULATION OF MILK PRICES TO CHILDREN

New Brunswick, N. J., June 2.—(AP)—The suggestion that milk production be made a public utility so "public welfare can dictate its price to children" was made today by Miss Grace Abbott, children's bureau chief.

In a commencement address at the New Jersey College of Women she also urged public housing on a basis of cost plus amortization charges and a nation-wide program of child health centers.

She declared "justice for children is the great ideal in a democracy" and also "the special responsibility of women."

RAPID DECREASE IN U. S. BIRTH RATE ALARMS EXPERTS

Washington, June 2.—(AP)—A plunge in the United States' birth rate—certain to carry the 1933 figure to a new low, and still dropping—was disclosed today by the Bureau of Vital Statistics.

"We did not expect a decrease as rapid as it is," said Dr. Timothy F. Murphy, bureau chief. "A situation thought to have extended over a long period of years has been hastened."

The drop has been from 25.1 births per 1,000 population in 1915 to 17.4 in 1932.

Margaret Sanger, veteran birth control exponent, called the declining rate a general boon, as well as a triumph for her cause.

"A decreased birth rate doesn't mean a population decrease," she said. "Fewer babies are born but with much less infant mortality there is a better rate of survival."

Taking a different view, several population experts, among them Dr. Louis I. Bublin, of the Metropolitan Life Insurance company, and Dr. O. E. Baker of the Bureau of Agricultural Economics, consider the drop a decidedly serious matter.

Poet Loses Damage Suit Against Jimmy Durante

New York, June 2.—(AP)—Federal Judge Robert P. Patterson today dismissed an injunction and damage suit brought by Alfred Kreymborg, poet, against Jimmy Durante and the National Broadcasting company because of the use of three of Kreymborg's poems on the stage and in broadcasts. The court ruled that there had been no infringement of the poet's copyright.

PAROLE CONVICT SENTENCED FOR TORCH SLAYING

Indianapolis, Ind., June 2.—(AP)—Harold Herbert Schroeder of Mobile, Ala., convicted here three years ago in connection with a torch slaying, has been paroled from the state prison it was revealed today by his attorney, Ira Holmes.

Schroeder was sentenced to serve two to twenty-one years when convicted of manslaughter. He was accused of killing an unidentified person whose ashes were found in the debris of Schroeder's burned automobile along a lonely road west of this city.

At the Michigan City prison Deputy Warden L. C. Schmuil said Schroeder had been released last March 31. It was expected that the prison trustees had authority to parole Schroeder inasmuch as he had served the minimum term to which he was sentenced.

BARTENDER FOUND DEAD.

Robert McNeill, 54 years old, 743 West 47th street, a bartender, was found dead in bed yesterday morning, apparently of a heart attack.

WIEBOLDT'S

Ashland Blvd. near Madison · 63d St. near Halsted · Milwaukee Ave. near Ashland · Lincoln Ave. near Belmont · In Evanston on Davis St.

We Lengthen and Widen Shoes to Fit 88c

Don't suffer with shoes that are too short or too narrow. We make them fit for only 88c.

The process won't alter their appearance one bit. You'll find lots of wear left in shoes now too uncomfortable to wear.

Basement—Also Balcony, Milwaukee Ave.

Your Shoes Half Soled 39c

Attached to any size shoes. Done while you wait, or delivered free.

Basement—Also Balcony, Milwaukee Ave.

It is Here—

AMERICA'S SMARTEST CAR

PHAETON SEDAN

Special spring showing of the latest new Auburn models—New styles! New colors! Completely open, with top and side windows down or completely closed with top and windows up.

AUBURN

Ask About the Special Easy Deferred Payment Plan

6 Cylinder Models (119' Wheelbase) $695 to $945; 8 Cylinder Models (126' Wheelbase) $945 to $1225; Salon 12 Models $1395 to $1545. Equipment other than standard, extra. Prices at the factory, subject to change without notice. AUBURN AUTOMOBILE COMPANY, AUBURN, IND., Division of Cord Corporation

AUBURN-CHICAGO CO. 2401 SOUTH MICHIGAN AVENUE

South Side Branch 7937 So. Chicago Ave. · West Side Branch 4701 W. Washington Blvd.

COOK COUNTY

NORTH: Tauber Auburn & Cord Sales, 1909 Ridge Ave., Evanston; Tauber Auburn & Cord Sales, 5718 Broadway; Stone Auto Sales, 4950 N. Western Ave.; Logan Motor Sales, 2431 Milwaukee Ave.; J. J. Thompson Motor Sales, 4306 N. Elston Ave.; West Auto Sales, 5012 Irving Park Blvd.

NORTHWEST: Manor Auburn Sales, 3019 Lawrence Ave.

WEST: Thomas Motor Sales, 2408 S. Crawford; Auburn Oak Park Company, 845 Madison St., Oak Park, Ill.; Congress Park Garage, Congress Park, Ill.; Main Garage, Roosevelt and Main Sts., Glen Ellyn, Ill.

SOUTH: Fulrath Motor Sales, Inc., 7937 So. Chicago Ave.; Fashion-Minerva Motor Sales, Cottage Grove at 51st St.; Moline Motor Sales, 10220 S. Michigan Ave.

TERRITORY

AURORA, ILL., Gosselin Motor Sales, 70 S. La Salle St. · BELVIDERE, ILL., J. D. Marcelus, 634 E. Perry St. · BLOOMINGTON, ILL., Martens Motor Co. · CHICAGO HEIGHTS, ILL., City Auto Sales & Service, 108 E. 22nd St. · CHAMPAIGN, ILL., Wagner & Son · DANVILLE, ILL., L. O. Wyman · DECATUR, ILL., Tallman-Cadillac Co. · ELGIN, ILL., H. W. Hecht · GARY, IND., Sharp Bros., 4th and Virginia St. · HAMMOND, IND., Universal Motor Sales, 5845 Calumet Ave. · JOLIET, ILL., A. C. Johnston & Sons · KANKAKEE, ILL., V. C. Hamann, 756 E. Court St. · LAKE FOREST, ILL., Frye Motor Sales, 1170 N. Western Ave. · MATTOON, ILL., Stivers-Grobelny · PEORIA, ILL., Bucher Motor Co., 1909 Main St. · PRINCETON, ILL., Lenihan Motor Sales · ROCKFORD, ILL., L. & A. Motor Sales, 117-119 Winnebago St.; The New Auto Store, 1327 7th St.

MANDEL BROTHERS

a store of youth · a store of fashion · a store of moderate price* · *Copyrighted

Fashion Endorses Pink in New 1934

Folding Oxford Frames

Our $7.95 Value! $3.95 2 Day Special

Distinguished as a Paris gown. Pink gold filled, color blends with your skin. Schwab noseguard, pearloid pads, improved ball catch feature. Chain.........$1.

No charge for sight test by skilled optometrists, supervised by Dr. S. S. Hollender.

Mandel's Optical Section—First Floor—Wabash.

CASH FOR OLD GOLD

$500,000,000 in old gold is lying idle in homes

You, no doubt, have some old gold and jewelry put away in boxes, trunks or bureau drawers.

Now is the opportune time to convert this old gold into CASH

This institution is operated by public-spirited citizens to help you obtain cash. WE ALWAYS PAY THE PROPER CASH VALUE FOR OLD GOLD, jewelry, watches, dental gold, plated articles, diamonds, silver, pawn tickets, etc.

Bring or mail your articles to us—a single piece or a box full

WHEN SELLING YOUR OLD GOLD NOTHING IS MORE IMPORTANT THAN THE EXPERIENCE, REPUTATION AND STABILITY OF THE CONCERN YOU DEAL WITH

Established 1900

CHICAGO GOLD SMELTING CO.

5 SOUTH WABASH AVE.—5TH FLOOR

MALLERS BLDG.—5TH FLOOR—ROOM 515

MEMBER CHICAGO CHAMBER OF COMMERCE

REMODEL NOW!

We Cannot Be Under-Bid

We SPECIALIZE IN:

New Basements · New Frame and Brick Fronts on Old Houses · Underpinning of All Kinds · Concrete Block Foundations · Alterations of Every Kind · Porch Inclosures · Summer Homes · New Roofs · Plumbing—Bath and Tile Installed · Porches Shingled · Metal Store Fronts · New Front and Rear Porches · House Raising and Moving · Dormers, Rooms or Complete Apartments Built in Old Attics · Gasoline and Greasing Stations · Public Walks and Driveways · Asbestos, Asphalt Brick Siding or Shingles on Homes Over Old Siding

FRAME OR BRICK GARAGES Any Size. Prices on Request

Free Plans and Estimates. 1 to 10 Years to Pay. Quality Unsurpassed.

J. PONDELIK JR. CONSTRUCTION CO.

Main Office—5213 W. 22d St.

PHONES—Rockwell 4330; Cicero 2665

RENOIR GALLERY IN ART EXHIBIT WORTH A MILLION

Many French Masters of 19th Century Shown.

BY JAMES O'DONNELL BENNETT.

"Come, let us be vulgar," said I to Dr. Robert Harshe, the director of the Art institute, "and extol this room in the terms of dollars! Why should the Barnums have all the free advertising?"

We had been standing in silence for many seconds in the glowing room [gallery 28] which is all Renoir and which gives visitors to the World's Fair the greatest opportunity they can obtain this side of Paris to study that master of sunlight and of flesh tones.

Dr. Harshe did wince at my suggestion. He is too good a showman to be finical and he is so solicitous for the happiness and instruction of the lay public that his first desire is to lure that public to the great picture exhibition which he has organized on behalf of the World's Fair authorities and which is as much an integral part of the Fair as are its palaces of science and invention and its colorful villages.

Worth a Million Dollars.

Hence he let his gaze drift calculatingly from wall to wall of gallery 28, murmuring to himself the while sums of which many ran to six figures.

After a pause for the adding up the director said:

"The eighteen Renoirs on these walls are worth a million dollars—and if saying so is being vulgar then I am willing to face the accusation. For I feel that it is a resplendent fact in our World's Fair story that one master in one gallery—and it far from the largest—should be represented in the Fair's picture show by a million dollars' worth of his significant work. If that gorgeous total will startle the general public into crowding into this room, then what the o'erfastidious call vulgarity will have served a grand purpose."

With that big public still in his thoughts the good showman, who is also the great scholar, uttered these fine sentences:

"The most untutored layman will soon forget the price in the poetry. To him the pictures will become not expensive but precious."

All Phases of Renoir.

Renoir in every phase of his work surrounded us—his portraits, his flower pieces, a woman braiding her hair, a woman sewing, a nude entitled "Gabrielle," his "Two Little Circus Girls"—which Dr. Harshe especially wants you to enjoy for its subtly graded color—and "At the Piano," another of the director's favorites.

Five of the eighteen Renoirs in this room are loans for the period of the World's Fair. Therefore the opportunity to study it in its completeness is fleeting.

And so, through gallery after gallery, the mere listing of the treasures of this exhibition is thrilling because often one is listing not a single illustrious example of a master but a whole room of examples of him or a whole wall hung with his works.

Fine Examples of Corot.

Take the Corot room [gallery 26] as proof of this opulence. Here hang fifteen landscapes and figure pieces by a master whom most laymen think of as solely a landscapist. The presence amid his landscapes of notable figure pieces by him gives World's Fair visitors an opportunity they should especially welcome because in the sixty years since his death Corot has become more and ever more highly regarded as a figure painter, a rank to which he never aspired.

Representing this less familiar phase of Corot in the present exhibition—and mark well that it is a loan by Paul Rosenberg of Paris and so will not long be with us—is his "Woman with Toque and Mandolin," which Dr. Harshe acclaims as "the most important Corot in the world."

When I repeated those words to the doctor's colleague, Daniel Catton Rich, the institute's assistant curator of painting and one of the organizers of this World's Fair show, he replied:

"I think the director means the most important of Corot's figure pieces. And what a lovely thing it is in its almost Madonna-like serenity coupled with cheerfulness!

"A Most Modest Painter."

"Corot would be astonished at the rank accorded works of his outside the domain of landscape, and that would be characteristic of him, for he was the most modest of painters. At a time when his gifts were pretty well recognized an Englishman who wished to buy one of his pictures and who expected to pay a handsome price asked the artist to name a figure. The reply was a few hundred francs and the Englishman's face fell. 'Have I,' said Corot hurriedly, 'asked too much?'

"Questioned another time about his abiding love of woodland themes he replied with the naïveté of a child, 'I like to paint trees so that the birds can light on them.'"

The wealth of material in the French galleries in the north and south wings of the institute is so vast that any general survey of the 1934 show must have recourse to mere listing.

In gallery 25, just east of the Corot room and representing nineteenth century French painters contemporaneous with Corot, hang seven examples of Courbet, among them his great "Mère Grégoire," a portrait painted with a power which an artist of genius might bring to bear on a Gibraltar theme. And yet the original of the portrait was humbly placed in life, for she was the wife of the proprietor of the little Brasserie Andler in Paris where Courbet and his comrades tippled and talked. This summer "Mother Grégoire" hangs exactly where Whistler's mother, now safely back in the Louvre, hung in the 1933 exhibition.

Don Quixote and Sancho.

Also in this large gallery—one of the largest in the institute—are five Daumiers, including his austere but intensely dramatic "Don Quixote and Sancho Panza," and seven examples of Delacroix, among them his tiny "Dante's Barque," which used to hang in the Potter Palmer mansion and which almost requires examination with a magnifying glass, and two of his tremendous lion hunts which fairly leap across the canvas.

The visitor will move slowly amid the galaxy of nineteenth century Frenchmen. He encounters masterpieces at every step of his progress. Here are nine Millets, one of them his touching "Bringing Home the Newborn Calf." What subtle light rests upon it. I could sit before it by the quarter hour. To me it imparts perfect peace, and yet an earnest and essential bit of the world's work is going on in it.

Moving on through the nineteenth century the listing of the pioneers and history makers of impressionism becomes a dazzling occupation. A whole room [gallery 27] is given to Degas and Monet—seven examples of Degas and eighteen—think of that!—of Monet, and nearly a whole room [gallery 30] to Manet [eleven examples] and Pissarro [four examples].

In gallery 32 there are seven Van Goghs, three of them very important, namely "The Night Café," "Wheat Fields Near Arles," and "Self-Portrait in a Straw Hat."

All three are loans, a fact to be taken account of by those desiring to study Van Gogh this summer. In this same gallery 32 are five Toulouse-Lautrecs, three of which are considered the finest in the world.

There is abundant representation of Cézanne [nine examples] and Gauguin [eight examples].

A whole room [gallery 30-B] is given to the later French impressionists—André [seven examples], including his deeply affecting portrait of valiant Renoir painting in his tremulous old age with the brush tied to his crippled hand. To go back a bit, it is to be emphasized that gallery 28 is all Renoir—and Renoir at his best. To return to gallery 30-B, containing the Renoir portrait, that room is also given distinction by the presence of Bonnard [three examples], Forain [two], Guillaumin [three], Gaston la Touche [two], Loiseau [two], and Vuillard [two].

The institute's mighty pageant of the French march down the nineteenth century and into the twentieth closes in gallery 38 with the display of twenty-one works by Braque, Derain, Dufresne, Friesz, Marchand, Marquet, Matisse, Pascin, Segonzac, Utrillo, and Vlaminck. Among them are four examples of Matisse and two of Marquet.

Thus, from Corot to Matisse an extraordinary opportunity is vouchsafed the World's Fair throngs easily to enjoy and thoroughly to study the most stimulating and provocative three-quarters of a century in the annals of painting. Those Frenchmen have made many people very angry, but they had something new to say to the world and they would not consent to be everlastingly repainting old masters.

MANHATTAN DOCTORS FORM EQUITY UNION TO HELP EACH OTHER

New York, June 3.—[Special.]—An effort to apply methods worked out by actors' equity to the economic problems of the medical profession will be made soon, a group of Manhattan physicians made known today. The agency is the Physicians' Equity Credit union, for which a certificate of incorporation was filed at Albany last week.

The union will seek members for group action to bear on the financial problems of doctors, it was made known, and in addition will seek to make loans to members of the profession who find themselves in financial difficulties.

A pamphlet describing the aims of the association said:

"It is just about time that the public knew at first hand the difficulties we are up against. Moreover, considering that so many organizations feel it their duty to strike the medical profession in the back, it is just about time that we began to do some publicity work on our behalf."

DIES OF MONOXIDE GAS.

John Page, 48 years old, 10511 Avenue L, was found overcome by carbon monoxide gas in the garage at the rear of his home yesterday. He died shortly afterward at the South Chicago hospital. Police said a rubber hose attached to the exhaust was lying near Page's mouth.

Drunkenness is a Disease

THE KEELEY INSTITUTE has successfully treated liquor and drug cases for the past fifty-four years. It is the oldest and best known institution exclusively treating these addictions.

The Keeley treatment is pleasant and easy to take,—no nausea—no confinement—no disagreeable experiences—no bad after effects.

Pleasant surroundings—good food—a well-equipped gymnasium—golf. The proper medical treatment supervised by qualified physicians of long experience. The cost is moderate.

Write for booklet, "The Disease of Inebriety," mailed in plain envelope.

Address: N. E. NELSON, Secretary
THE KEELEY INSTITUTE
DWIGHT, ILLINOIS
Chicago Office: Capitol Bldg.
State and Randolph. Phone Central, 5521

FUR COATS Wanted for CASH

Highest Cash Prices Paid
FOR MINK, JAP MINK, ERMINE, PERSIAN, KRIMMER, RACCOON, HUDSON SEAL, GRAY SQUIRREL, BEAVER and other Fine Fur Coats.
Bring or send to the
HUDSON FUR BUYERS
39 S. State, Cor. Monroe, 4th Fl.
NOTHING TO TRADE OR SELL

L. FISH FURNITURE CO. EST. 1858

The Refrigerator That Has Everything

CROSLEY SHELVADOR

NO MONEY DOWN

Pay Only 20c a Day on the Meter Plan

The Last Word in Beauty, Convenience and Lasting Economy!

Model E-43, $135

Delivered, Installed and One Year Free Service

$99.50 and up

EVERYTHING that could possibly be wished for will be found in the new Crosley Electric Refrigerators. The Shelvador feature alone is one of the greatest developments in electric refrigeration. The shelves in the door increase the usable capacity 50%. Just the place for butter, bacon, eggs and other small articles. Open the door and there they are, INSTANTLY findable. Fish's make it easy for you to own one of these wonderful refrigerators. NO DOWN PAYMENT—and terms as low as 20c a day, on the new meter plan.

MAIL THIS COUPON
For Residents of Chicago and Suburbs ONLY!
L. FISH FURNITURE CO.,
2225 Pershing Road.
Please send me full information on the Crosley Electric Refrigerator on the meter plan.

Name ....

Address ....

TR-3

L. FISH FURNITURE CO

Loop Store, 208-212 S. Wabash Ave. (Just South of Adams)

Loop Store Open Monday, Thursday and Saturday Nights Till 10

822-24 W. 63rd St.
1906-08 Wabash Ave.
1901-11 S. State St.
717 Broadway, Gary

NRA MEMBER U.S. WE DO OUR PART

3322-24 Lawrence Ave.
3036-38 Lincoln Ave.
654-56 W. North Ave.
2656-58 W. North Ave.

Other Chicago Stores Open Tues., Thurs. and Saturday Nights Till 10

Loop Store Open Monday Night Till 10 — *Free Delivery Within 50 Miles*

L. FISH FURNITURE CO. *76 Years of Fair Dealing!*

Your Money Cheerfully Refunded

FISH'S $1,000,000 JUNE BRIDE SALE

Headquarters for nationally advertised products at nationally advertised prices—offered on our liberal budget plan—with up to 24 months to pay, plus a small carrying charge.

Secretary Desk

BUILT of figured walnut veneers and selected gumwood. A very low price for a secretary desk of such beauty and quality. Only... **$27.85**

Pay Only $3 Cash!

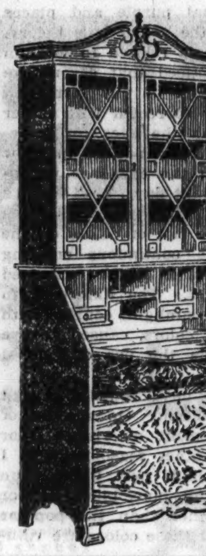

Lovely 2-Piece Suite! In American Friezette!

Lowest Price on Record for a Suite of Such Beauty and Quality!

EACH piece is full de luxe size with guaranteed coil spring construction throughout and carefully built for years of comfort and service. The seats and backs are beautifully covered in American friezette—the fronts and sides are tailored to match. We don't believe you can find a parlor suite at the price that can compare with this in style, quality and comfort.

$69.85

Only $5 Cash Delivers This Suite to Your Home!

End Table Bargain

BOOK trough style. Strongly built and richly finished. One to a customer. No phone or mail orders. **$1.49**

$19.75 Value!

SOLID WALNUT

LARGE size coffee table of solid walnut with figured butt walnut and inlaid top. Glass tray. Very special. **$12.95**

Only $2 Monthly!

Sleep Outdoors on Hot Nights!

FAMOUS "Burton" bed glider! Just pull down the back and you have a full size comfortable bed. Enameled metal frame with softly padded, tufted mattress pad. Very specially priced at............... **$16.95**

50c Weekly!

3 Handsome Pieces—Figured Walnut Veneers!

YOU can from the picture what an attractive bedroom suite this is. Each piece is full size, strongly built of figured walnut veneers in combination with selected gumwood, beautifully polished. Dustproof construction. Large plate glass Venetian mirror in dresser. Full sized bed, chest of drawers and dresser specially priced at $69.75.

$69.75

Only $5 Cash Delivers This Suite to Your Home!

It's Mothproof

Big 45-Inch

Walnut Veneer Cedar Chest

BEAUTIFULLY designed outside case of figured walnut veneers, richly rubbed and polished. Lined with genuine aromatic red cedar. Big 45-in. size. Has strong lock with key. **$22.95**

Only $2 Monthly

Round Corner Twin Studio Couch

SMART and stylish! Has innerspring mattress! Opens into a full sized or separate twin beds. Pillows at small extra cost. **$23.95**

$2.50 Monthly!

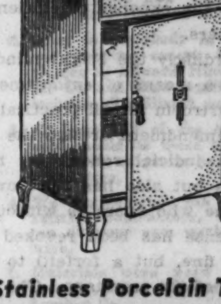

Stainless Porcelain Top!

Steel Cabinet Base

IN ivory and green enamel. Size 16x20 in. Stainless porcelain top. One to a customer. No phone or mail orders. **$4.95**

Full or Twin Size

3-Pc. Jenny Lind Bed Outfit

A BED of charming beauty, built of selected gumwood in choice of maple or walnut finish. Complete with Simmons spring and comfortable mattress. Price for one 3-pc. outfit, only **$19.95**

$2 Monthly!

9x12 Ft. Fringed American Orientals

The Pattern Is Woven Clear Through to the Back!

Lowest Price on Record for Rugs of This Quality!

$39.85

Only $3 Cash!

THESE are the famous "MOHAWK" rugs that you've seen advertised in many of the leading magazines and newspapers. Woven of lustrous imported wool yarns with thick, silky pile and heavily fringed ends. The pattern is woven through to the back as in the finest Oriental rugs.

Special!

9x12 ft. mothproof rug cushion included free with each of these rugs.

Folds Compactly—Easily Rolled Into a Closet

Folding Bed Complete with Mattress

STRONG rustproof frame, nicely enameled. Complete with comfortable mattress pad. Folds compactly. No phone or mail orders. Special at. **$8.95**

Service for 12 People

$14.95

50c Weekly!

LOVELY 100-piece dinner set of fine quality. Attractive new design, beautifully embossed and decorated. Complete service for 12 people.

L. FISH FURNITURE CO.

Loop Store: 208-212 S. Wabash Ave. (Just South of Adams)

Loop Store Open Monday, Thursday and Saturday Till 10 P. M.

822-824 W. 63rd St. — *N. E. Corner Green*
717-723 Broadway — *Gary, Indiana*
1906-08 Wabash Ave. — *Near 20th Street*
1901-11 State St. — *Near 20th Street*
3322-24 Lawrence Ave. — *N. E. Corner Christiana*
3036-38 Lincoln Ave. — *Between Southport & Barry*
2656-58 W. North Ave. — *N. E. Corner Washtenaw*
654-56 W. North Ave. — *N. E. Corner Orchard*

Other Chicago Stores Open Tuesday, Thursday and Saturday Till 10 P. M.

Chicago Sunday Tribune.
THE WORLD'S GREATEST NEWSPAPER'

THE TRIBUNE COMPANY, PUBLISHER.

ENTERED AS SECOND CLASS MATTER AUG 12, 1903, AT THE POSTOFFICE AT CHICAGO, ILL., UNDER ACT OF MARCH 3, 1879.

All unsolicited articles, manuscripts, letters and pictures sent to The Tribune are sent at the owner's risk, and The Tribune company expressly repudiates any liability or responsibility for their safe custody or return.

SUNDAY, JUNE 3, 1934.

THE TRIBUNE OFFICES.
CHICAGO—TRIBUNE SQUARE.
MILWAUKEE—EMPIRE BUILDING.
NEW YORK—220 EAST 42D STREET.
WASHINGTON—815 ALBEE BUILDING.
BOSTON—718 CHAMBER OF COMMERCE BUILDING.
ATLANTA—1825 RHODES-HAVERTY BUILDING.
LONDON—135 FLEET STREET.
PARIS—1 RUE SCRIBE.
BERLIN—COLUMBUS HOUSE, POTSDAMERPLATZ 1.
WARSAW—ALEJI FRASCATI 6.
ROME—GALLERIA COLONNA [SCALA A].
SHANGHAI—38 AVENUE EDWARD VII.
TOKIO—IMPERIAL HOTEL.
MEXICO CITY—HOTEL REGIS.
PANAMA CITY—HOTEL CENTRAL.
SPECIAL REPRESENTATION.
SAN FRANCISCO—820 KOHL BUILDING.

THE TRIBUNE PROGRAM

PLATFORM FOR AMERICA

1. Repeal the tyranny laws.
2. Elect better men to Congress.
3. Reform the Senate.
4. Cut taxes in half.
5. Free the railroads from red tape.
6. Adopt an American Foreign Policy.

PLATFORM FOR MIDDLE WEST

1. Save the Mississippi waterway.
2. Create a Middle West Association.
3. Build elevated roads into Chicago.

"Newspapers are the sentinels of the liberties of our country."—Benjamin Bush.

EXECUTIVE OFFICERS IN JUDICIAL ROBES.

". . . shall forfeit to the United States the sum of $1,000 or such lesser sum as the secretary of agriculture may determine . . . which forfeiture . . . shall be recoverable in a civil suit brought in the name of the United States."—From the proposed amendment to the Agricultural Adjustment act.

When prohibition zealots discovered that juries would not convict violators, they turned to the ingenious expedient of convicting them of contempt of court, an offense for which a jury trial was not required. Thus the efforts of the constitution makers to give every man charged with a crime the protection of a jury trial were overcome.

The bright minds of the Agricultural Adjustment administration have gone a step further. They sought to bring about acreage reduction through the payment of cash bounties, only to discover that the production on restricted acreage is scarcely less than it was before. Mr. Wallace himself is interested in a seed company which advertises that the corn it sells is so much more productive than ordinary seed corn that any farmer who buys it can outsmart the government. Every agricultural experiment station, every implement maker and, of course, every farmer is thinking in much the same terms.

In the face of that situation the AAA has demanded the power to license every processor and every dealer in every agricultural product, without exception. Dealers in eight specified commodities, including milk, vegetables, and fruit, can be licensed to buy only limited quotas of these products. Probably, though on this point the meaning of the bill appears to be somewhat artfully hidden, the secretary can even fix the prices at which these quotas shall be bought.

Now, any one who knows anything about the American people knows that this kind of restrictive legislation is exceedingly difficult of enforcement. It would be hard to hog-tie the American farmer and business man to such an extent even in time of war. Not even the prohibitionists' dodge of contempt of court proceedings could be relied upon. Judges, scarcely less than juries, might revolt against so monstrous a regimentation at the expense of efficient producers and all consumers.

Accordingly the bright minds of the AAA have sought a means of enforcement which will avoid the courtroom for all practical purposes. The proposed amendment dresses the secretary of agriculture in judicial robes. He not only grants the licenses but also has full power to revoke them. Any one who operates without a license or after his license has been revoked must pay a forfeit (not a fine, but a forfeit) to be fixed in the discretion of the secretary. The only limitation upon the secretary's discretion is that the sum cannot exceed $1,000 a day for the period during which the alleged offender operated without license. If the secretary likes the offender he can charge him 1 cent a day, and if he doesn't like him he can assess a forfeit of $1,000 a day.

There is no semblance of an orderly judicial proceeding before an impartial court until the government undertakes to collect its forfeits through civil suits. Under these circumstances it is at least doubtful if the courts would undertake to inquire into the merits of the forfeits assessed. Juries might be permitted to determine merely the question of fact whether the forfeit had been assessed, just as juries in libel suits were once permitted to decide only whether the alleged libel had actually been published.

In any event, the enactment of the amendment would signalize congressional repudiation of the essence of the federal constitution. The separation of the powers of government would disappear in the grant of judicial power to an executive officer and the constitutional protections of the citizen charged with violations of the law would be entirely removed. The amendment, in the most precise meaning of the word, is revolutionary. The fact that the amendment has been put forward by the AAA is, in itself, proof that Dr. Wirt knew what he was talking about.

YOUTH AND CITIZENSHIP.

The school authorities of Kansas hold that some rudimentary military instruction shall be a part of the public instruction of the commonwealth. Such instruction will be compulsory in the first two years of the high school course. Of course the idea that preparation for the defense of the country is a duty which government may require of its citizens is abhorrent to pacifists and self-styled liberals in Kansas as elsewhere and the usual protests have been made in that state. It is encouraging that the authorities have not yielded to this opinion and the high school youth of Kansas will profit morally and physically by the decision.

The policy maintained in Kansas and some other states of requiring some training in arms in the public schools should be adopted in Illinois and throughout the nation. It would make for better citizenship and assert a principle which a democratic people should firmly and at all times maintain. It has become evident that there are influences in the schools which are hostile to this principle. Letters are frequently addressed to the press by callow youths who reveal subversive notions not included in the curriculum or approved in national policy. A normal young American has an honorable sense of his patriotic duty and a healthy inclination toward the manly exercise of military training. The notion that it is noble to declare that he will not fulfill the one or practice the other is the result of deliberate influence and it is not an influence which the authorities or any American community should tolerate in the teachers of young America.

SOVIET ARMY IN FAR EAST.

The assumption that the danger of war increases with the increase of armament is a favorite with pacifists, and may be argued ad infinitum, but in the realities of international contacts an increase of armament in some circumstances is more likely at least to postpone conflict than to precipitate it. An instance of this, we think, is the strengthening of the soviet military situation in the far east. So long as the soviet government was at a serious disadvantage in the region bordering on Manchuria, because of the lack of communications and supply, Japanese expansive enterprise was under temptation to exploit the situation. In fact, during the occupation of Manchuria, chances were taken which would not have been risked had the soviet been strong at that time.

Conditions seem to have been changing since then. It is supposed that the recognition of the soviet régime by the United States has had some moderating influence upon Japanese policy, but more significant are the reports of improvements in the facilities for transport and supply of soviet forces and their substantial increase in numbers. An apparently informed correspondent of the New York Times, writing from London, reports that the Trans-Siberian railway is now double tracked, except across some bridges and a few tunnels, as far as Chita, which is not much more than 200 miles from the northwest frontier of Manchukuo. The exceptions are important, as any one who knows what a bottle neck will do to trafic will realize, but transport is now greatly improved, and when it is considered that Japan also has its problems of transport, the critical handicap of soviet campaigning would seem to have been materially reduced, and will be still further reduced, if evidence of the soviet's military determination is not very deceptive. In fact, the Times correspondent reports that the far eastern Red army will be supplied largely if not entirely by agricultural colonies, already being energetically planted, by the exploitation of new coal areas in the region, and by industries to be developed there. This cannot be accomplished over night, but, meanwhile, the work on railway improvement is being carried on by "shock methods," which means forced labor, by "more than 100,000 class enemies," deportees from other regions, and prisoners released from work on the White sea-Baltic canal. And already there are considerable reserves of grain, meat, and dairy products on the existing farms of west and east Siberia.

Meanwhile, the main Siberian Red forces now stationed near Lake Baikal have been approximately doubled since 1932, and the total far eastern force is said to be about 150,000 men, with more than 50 heavy guns, about 500 field guns, the same number of light mortars, three to four hundred light tanks, a few heavy tanks, four to five thousand machine guns, and three to four hundred airplanes. There is a division of Ogpu troops on the Manchukuo border and at least one cavalry division in Outer Mongolia. There is a new airplane base at Irkutsk and chemical works for producing poison gas in west Siberia. Large oil reserves are said to have been brought to eastern Siberia.

Comparison of these forces with the Japanese in Manchukuo shows an approximate balance; but, of course, a war would bring all the resources of both nations into play, and that topic would carry this comment further than is profitable at this time. The present point is that the soviet seems to have increased its strength in the far eastern area so that a sudden stroke by Japan in that region would be much more of a gamble than when the Japanese army was carrying on its masterful operations in northern Manchuria in 1931. All these preparations may or may not be tested in a future war, but at this stage the military situation seems to have been stabilized.

Editorial of the Day

WIND EROSION AND DESERTS.

[St. Louis Globe-Democrat.]

There is good sound reason back of the uneasiness recently expressed in the forest service at Washington that in the recent dust storms that swept a number of states of the middle west the nation may be witnessing early steps in the creation of a new American desert. For the erosive influence of wind and water, either singly or in combination, is what makes deserts.

Not that the two notable dust storms that rose in a number of middle western states this spring and deposited many million tons of top soil in other states that did not want it are anything new in the way of dust storms save for their wide extent and their severity because of drouth conditions and the persistent strong winds that made them possible. For the wearing away, though in milder form, has been going on ever since prairie sods were destroyed either by farming or stock grazing operations and dried and unbound top soils thus bared to the mercy of strong winds and running water.

The point is that other fair lands, both of America and of older countries, have gone the same way and that there is probably no way of preventing history repeating itself unless we improve our practices of soil conservation and employ better ways to protect land surfaces exposed to the wear and tear of the elements, surface water as well as wind. It has been estimated that the ravages of erosion have already ruined 21,000,000 acres of American farm land that was once productive, much of it, of course, in the older sections of the east and south, and most of the damage, no doubt, caused by surface waters.

But recent generations of farmers have laid great areas of the dry prairie states bare and winds have joined the waters in destruction, with the unprecedented drouth of the present spring bringing the situation to the attention of the entire nation. Some sections of the dust storm area were stripped of top soil clear down to the hardpan and millions of tons of dirt removed along with the seed and wheat sprouts it contained. Soil that was not removed to distant and innocent states, even as far removed as those on the Atlantic seaboard, was deposited like drifted snow nearer home, covering fences in some instances and depositing inches of unwanted soil on growing crops.

The forest service issues this warning: "Unless more conservative grazing is practiced on semi-arid land and unless greater care is exercised in plowing up extensive areas for wheat production in regions subject to drouth, desert conditions will begin, and, once established, these lands can never be reclaimed." So if western farmers want their land they must do their part to hold it.

SILVER

BY REUBEN D. CAHN.

For two thousand years governments experimented with a system of money expressed in two commodities without success. The Romans tried it with silver and copper at a ratio of 120 to 1. It didn't work, because at the same time that the supply of silver increased rapidly and the use of it slowly the reverse was true with copper. The consequence was in the market 120 ounces of copper were worth more than an ounce of silver. The Romans therefore sold copper to the junkman and silver to the treasury. Later nations had similar experiences with a bimetallic standard of gold and silver. When the treasury paid more for gold than the metal merchants, gold was used for money and silver was sold as a commodity. At other times when the government price of silver was higher than the metal market quotation, silver money was used and gold was sold by the ounce. Nations have learned from the school of experience that it is impossible to have two standards of value at the same time. No way has been found to keep a constant market relationship between gold and silver, copper and silver, cattle and sheep, or butter and eggs. The effect of attempting to make a double standard work is to make a gamble out of what should be a constant standard of value.

For eighty years the United States attempted to operate on a gold and silver basis. It finally gave up, as did all other leading countries, in 1873. Following American demonetization of silver the price of it went down from 125 cents an ounce in 1873 to 60 cents an ounce in 1895. Naturally those interested in producing and selling silver objected. Silver is a product of six western states and the wild west congressmen hollered loudly about the crime of 1873. Whoever espoused the cause of free silver had a following in Montana, Utah, Nevada, Idaho, Arizona, and Colorado. William Jennings Bryan was nominated for President following a speech at the 1896 Democratic national convention in which he said the poor were poor because of what had been done to silver. He would make all rich by undoing the foul deed. The campaign of 1896 was fought on one question alone—shall a gold standard be replaced by a double standard with a ratio of 16 to 1 between gold and silver? There was no other question before the people. The vote was decisive. So complete was the rout of the Democrats that no subsequent platform of the party has ever had a free silver plank in it. Although Bryan was twice renominated for President he was content to do battle on other grounds. In 1900 it was imperialism and in 1908 government ownership. For thirty-seven years after 1896 a leading political party would no more espouse free silver than free love.

The silver senators bided their time. Their opportunity came last year when an organization of business men took up the cause of inflation. They wanted higher prices any way they could get them. There was Prof. Warren's scheme of devaluing the dollar. And that would suit the committee for the nation very well. But if not that, then any way at all—silver, paper, dated currency, or what have you. To justify inflation by the silver route the head of the organization told a number of audiences that the orient had the solution for the depression. Silver is a money of China, said he, and silver is too cheap. If the price of silver is raised materially the Chinese silver will buy more of our goods; they will have prosperity and our industries will revive. A noble thought at first glance, but a cock and bull story in fact. When the Chinese got wind of what was proposed for silver to help them they protested. Leading Chinese financial authorities cabled President Roosevelt that artificial enhancement of silver would ruin their country. They pointed out that if steps were taken by the United States to advance the price of silver it would drive down the commodity price level of China severely. Well informed American economists advised the government to the same effect.

Mr. Rand, the committee for the nation man, was 100 per cent wrong. If our purpose was to help China we ought to keep our manipulative hands out of the silver market. But the Chinese story is too good to let go of. The inflationists and the special silver interests have been repeating it as if it were true. He who has never heard Senator Wheeler cry about the poor Chinee has yet to listen to some first class weeping. Those Bryany tears!

The silver bloc is for bimetallism and the western senators declare that they see victory ahead. And unless there is stern opposition that is the direction in which we are moving. The first step came when the treasury began paying 64½ cents an ounce to western mines for all the silver they produced when there is a great abundance for sale nearly 20 cents cheaper. The western senators said "Yes, yes, go on." It appeared for a time that the President would not go on. He indicated to the newspaper correspondents about six weeks ago that he was against doing anything more for silver. He has, however, relented and has sent to congress a message asking them to instruct him to give silver a proportion of 25 per cent in our monetary stocks. Silver is to be purchased in the open market for this purpose, but the holders of existing stocks are not to get more than 50 cents an ounce and on the new production the mines are to get up to $1.29 an ounce.

Thus the government is to buy more than a billion ounces of silver at an advancing price up to the maximum. This is a second step in the attainment of the purpose sought by Bryan in 1896 which was thoroughly rejected by the American people. Those who have led us in these two steps on the new silver path are quite frank that this is the objective. When Secretary of the Treasury Morgenthau before a congressional committee recently was asked to justify the new legislation he declined to do so and referred the committee to the solicitor for the department, Mr. Oliphant. Mr. Oliphant, though he was on the stand for three hours, declined to supply any explanation of the purpose of the legislation. They couldn't justify it from the standpoint of the treasury, for there never was a time when the need was less for more metal in our monetary stock. In the Cleveland administration shortly before the 1896 election the treasury's stock of gold at one time fell to eight million dollars. Now our monetary gold stock amounts to nearly eight billion dollars with a total outstanding currency circulation of less than 5½ billion dollars.

Members of congress can vote against the silver scheme without offending any one but the silver interests. The people are on record against the scheme. The President has stood for it only as a concession of patronage to some important politicians, and the chief finance officer given the opportunity had nothing to say in favor of it. It is time to show the President that there is a substantial bloc opposed to the complete ruin of the monetary system of the country. If a stand is not made now it may be too late.

How to Keep Well By Dr. W. A. Evans

To the limit of space questions pertaining to hygiene and prevention of disease will be answered in this column. Personal replies will be made to inquiries under proper limitations, when return stamped envelope is inclosed. Dr. Evans will not make diagnoses or prescribe for individual disease.

[Copyright: 1934: By The Chicago Tribune.]

COLORS AND THE HUMAN EYE.

G. F. N. writes: The spectrum of light is governed by the colors of the visible rainbow, which is in reality the spectrum transformed into visibility. Beginning at the shortest waves we have violet, indigo, blue, green, yellow, etc. This visible blue tends to filter the light rays as they enter the human eye. If it were not for it we would be seeing red one minute and violet the next. In reality it acts as a light filter and allows only the light of the visible light range to enter the human eye.

This visible blue is mainly obtained from yellow carrots. However, it is also obtained from spinach, green beans, or any of the green summer vegetables. It is also obtained from foods that contain a proportion of carbon, hydrogen, and oxygen, although the actual amount varies at times. In fact, it can be looked for in practically all carbohydrates.

This brings us to another method of seeing the actual visible, visual blue in our hydrocarbon flames [illuminating gases]. In the recent Settle-Fordney stratosphere flight both officers mentioned that the sky is a visual blue and not purple, violet, red, or any other color.

The early theory that this was a purple color probably needs a little explanation. Purple is a color composed of red and blue. As the principal wave of sunlight is violet, which is also red and blue, the visual blue immediately attacks this violet and for the time of a split second the violet is turned into purple. This causes the general belief that it is a visual purple and places some doubt upon the visual blue theory.

This visual blue is related to vitamin A. It may be noticed that severe eye strain causes a sort of pus formation which is generally corrected with either glasses or covering the eyes for a period. This is generally noticed in snow blindness or when the eyes are uncovered on severe, bright days, or "World's Fair" visiting. In the latter case this was caused by the riot of colors on the buildings and the continuous entering and leaving buildings which contained only artificial light. The difference in artificial light and sunlight, coupled with the wide array of colors, caused an eye strain which made the use of colored glasses practical.

Here again we have something that may call for attention. On account of the wide arrangement of visible color at the Fair, and other reasons which I have mentioned, it is best to use sun glasses of the black, blue, blue-green or green variety, rather than the popular amber. Glasses of these colors are valuable for this purpose, as they aid the visual blue in breaking up the various light rays and will not cause headaches or eye fatigue, as was commonly noticed during last year.

RIGHT ALL THE WAY.

B. L. writes: I send two clippings about men found dead or unconscious in closed automobiles. In both cases the men were acutely poisoned by monoxide. Warn of the danger of sitting in an automobile with closed windows. A major portion of road accidents occasioned by cars suddenly out of control are due to poisoning from this gas. By keeping at least one window open, riding in an automobile is safe against this danger. Drivers are ignorant because you have failed to educate them. You should be punished.

REPLY.

You are right all the way.

Twenty odd years ago, when I first began writing what you have lately discovered, I was deeply concerned with my responsibility. Now I have corns and calluses.

MAY BE SCABIES.

H. G. writes: I have what I think is hives. I have been bothered with itching since November. Now when I scratch my arm, thigh, or any other part of my body that itches the tiny bumps bleed, leaving small scabs. In between my fingers is where it itches most now. After I scratch them they come to a head and when I squeeze these bumps they swell and water comes out of them.

REPLY.

Your description does not fit hives. It does fit scabies. This eruption is due to a skin parasite. Sulphur ointment thoroughly and properly used cures scabies. If not properly treated the disease may earn the name, seven year itch.

ECZEMA.

S. F. S. writes:
1. What is the cure for eczema?
2. What is the cause?

REPLY.

1. Eczema is an old term and almost out of use. It referred to a group of skin diseases. The treatment depends on which one of the diseases is present.

2. Many of the cases once called eczema are due to exposure to something. Some cases are due to exposure of the skin to chemicals, dyes, greases, soaps, waters, or other substances that cause irritation. Many are due to eating foods to which individuals have been sensitized.

MAY BE PRESSURE.

M. B. G. writes: I am troubled with my arms at night. They feel numb and sort of asleep. This is very annoying and it takes hours in the morning before I can do my work. I am 36 years old.

REPLY.

Pressure is probably the cause. How about your mattress?

FROM ACROSS THE SEA

BY JOHN POWELL.
[Chicago Tribune Press Service.]

SHANGHAI.—Recent tendencies in China in the direction of political unification are responsible for reports that China may seek an international loan.

T. V. Soong, former finance minister, who accomplished the seemingly impossible by balancing China's budget in 1932, recently announced the formation of a $10,000,000 [silver] finance corporation to underwrite various reconstruction enterprises, supposedly with the assistance of foreign capital. Soong is now director of the national economic council which negotiated a credit in the United States for $50,000,000 worth of cotton and wheat.

This transaction got him into political complications with his powerful brother-in-law, Gen. Chiang Kai-shek, who controls the military. Shortly after Soong's return from the United States and the world economic conference in London, where he served as China's chief delegate, he resigned from the finance ministry.

Recently the cotton and wheat loan was reduced to $20,000,000. According to a report of the national economic council, 40 per cent of the proceeds is to be used for currency stabilization leading toward the adoption of the gold standard.

While Soong is no longer a cabinet officer, he still commands considerable influence in financial circles. He managed to obtain $5,000,000 from the American cotton and wheat loan for the use of the national economic council, which is concerned with various development projects, such as road and railway construction, cotton culture and manufacturing, irrigation projects and public health enterprises.

In furtherance of this work, Soong employed through the league of nations a number of technical experts who have been in China for several months making investigations. The head of the league delegation is Dr. L. Rajchman, a Polish citizen who came to China originally in 1930 as a league health investigator.

However, Dr. Rajchman's interests have been much broader than matters of health. In fact, the Japanese in 1931 charged him with considerable responsibility in stirring up the league on the Manchurian issue.

(Dr. Rajchman in his recent report on the reconstruction of China proposed numerous projects to be financed with foreign capital.)

The mention of an international loan in the Chinese newspapers stirred up a hornets' nest of international complications. Russia charged that Japan had warned the Nanking government against the negotiation of any international loans which did not include major Japanese participation.

The soviets also charged that the Japanese had submitted their own plan for the financial and economic regeneration of China, which included various railway construction projects in North China, designed to link up China's northern provinces with Manchukuo and Inner Mongolia. A condition attached to the Japanese proposal required China's recognition of Manchukuo.

With the exception of the recent cotton and wheat loan, Americans never have participated to any great extent in Chinese financing. Between 1916 and 1921 three American corporations loaned China about $12,000,000, the interests being the Continental and Commercial bank of Chicago, $5,500,000; Pacific Development corporation of New York, $5,500,000, and American International corporation, New York, $950,000. These loans never have been repaid. The Chinese classed them as loans advanced to an "unrepresentative" government.

In addition to these items, various American firms hold bills against the Chinese railways for materials sold amounting to about $50,000,000. Some of the accounts run back over a dozen years. Some time ago the Nanking government resumed payment on these accounts.

The present Chinese government would like to refund its old obligations and reëstablish its credit, but up to the present the disturbed political situation has not permitted any negotiations with foreign banking groups.

FRIEND OF THE PEOPLE

Letters to this department must be signed with names and addresses of writers.

CITIZENSHIP STATUS.

Chicago, May 24.—[Friend of the People.]—My father received his citizenship papers when I was 15 years old, making me a citizen, but I married an alien. Now my husband has received his citizenship papers. Am I a citizen?

F. W.

If the writer was married to an alien prior to Sept. 22, 1922, she lost her citizenship by such marriage. If her husband received his citizenship papers prior to Sept. 22, 1922, then she regained her citizenship. If he was naturalized after the above mentioned date she did not regain her citizenship, but she may be naturalized without a declaration of intention [first paper].

FRED J. SCHLOTFELDT,
District Director of Immigration and Naturalization, Chicago District.

SHARE IN ESTATE.

Morton Grove, Ill., May 24.—[Legal Friend of the People.]—1. What is the procedure for a resident of Illinois to file claim as an heir to an estate in Iowa? 2. Are legal blanks needed for this purpose? 3. Is it absolutely necessary that an attorney be engaged to file this claim? 4. Is it not the duty of the administrator and the attorney for the administrator to see that all the heirs participate in a division of the property? 5. Where and how might a list of the assets be obtained?

W. R. B.

1. Ordinarily it is not necessary for an heir to file a claim.
2. See 1.
3. Not unless you have special reasons for anticipating trouble.
4. Yes.
5. Write to the clerk of the court in which the estate is being probated and ask him for a copy of the inventory.

TRIBUNE LAW DEPARTMENT.

TITLE TO REAL ESTATE.

Chicago, May 24.—[Legal Friend of the People.]—My mother-in-law died recently leaving [1] a two flat building clear of loans and mortgages, except for taxes, less than $1,000 in personal property, and only the debts of her last illness. One person advised me it will be necessary to probate the estate. 2. Another informed me if probate is not started within ninety days the public administrator will step in. 3. My brother-in-law says that under the circumstances probate is not necessary, but the thing to do is to let things stand for the present and then if there is any fight about the real property later it can be cleared up by filing a bill for partition. Do you think it necessary to probate this estate? R. N. R.

1. Probate is necessary in order to produce a merchantable title to real estate.
2. Of course, it is possible that he might not hear of the case.
3. Each one has given you the proper points on his side of the dispute. You can weigh them and decide yourself.

TRIBUNE LAW DEPARTMENT.

PROBATE.

Chicago, May 24.—[Legal Friend of the People.]—Money was willed to my mother by my father. After his death we tried to get the money. The judge stated we have to wait until it is probated. I can't understand this. I thought mother would get the money without the necessity of probate. After all, it was willed to her. Why the necessity for probate?

J. M. S.

If the money was originally owing to your father, then the debtor cannot be forced to pay to any other person without probate.

TRIBUNE LAW DEPARTMENT.

THE FIANCE OF FRANCE

(Kladderadatsch (Berlin).)

"At last the engagement is announced."

VOICE OF THE PEOPLE

Writers should confine themselves to 200 or 300 words. Give full names and addresses. No manuscripts can be returned. Address Voice of the People, The Tribune.

THE ORIGIN OF NRA.

Indianapolis, Ind., May 28.—Clarence Darrow's report raises the question in the public mind as to just what is the purpose of the NRA.

It has been claimed the brain trust was the creator of this new economic policy. This was a settled fact with the majority of our people until Gen. Hugh S. Johnson in a radio address last fall stated that the NRA was the brain child of Franklin D. Roosevelt.

The fact is that neither the brain trust nor Franklin D. Roosevelt is responsible for the existence of the national recovery act, though the brain trust and the President of the United States were both used as tools in the furtherance of this scheme. The NRA was born in 1931, and brought to public attention on the night of Sept. 16, 1931, by Gerard Swope, president of the General Electric company, of which Owen D. Young is chairman of the board of directors. The speech of Gerard Swope was printed in all the leading daily papers under the date of Sept. 17, 1931.

Swope, according to the dispatches printed at the time, read his plan to a group of 600 men at the annual dinner of the National Electrical Manufacturers' association. It provided in brief:

1. Organization of United States industries through formation of trade associations to stabilize and coördinate production, putting all corporations on a basis of parity for domestic business. The association would control production.

2. Increasing the cost of manufactured products to the consumers, to cover protection of workers by the industry rather than by vicarious methods of the imposition of a tax.

3. Protection of the public by a federal supervisory body to prevent exploitation which might accompany the control of production in each industry.

Later on in this same address Mr. Swope said: "Legislation will be required to make such a plan possible, including the possibility of modification of some essential law." Mr. Swope was referring to the possibilities of repealing the Sherman anti-trust law, and the Sherman anti-trust law was repealed by the national recovery act to the end that the plan could be carried out.

Clarence Darrow stated that under the NRA monopoly was to be stablished in America, and Darrow was right. It does not require the brain of a Philadelphia lawyer to see why Wall street seeks to destroy competition.

The capital structures of the big trusts are so huge and overburdened with watered stocks and outstanding obligations that it is clearly impossible for them to meet the competition of independent concerns, whether those independents are large or small. Therefore, if the trusts are to survive, the independents must be destroyed.

The plan was placed before ex-President Hoover, who would not endorse it, nor would congress at that time pass such a measure. After Roosevelt became President it was dragged out as something new, and called the child of the brain trust. The truth of the matter is that these college professors allowed themselves to be used by Wall street as a cloak under which Wall street hid while seeking to fool the American people in this gigantic effort to build monopoly by law. There is no important part of the national recovery act that is not covered in the Swope address given in Atlantic City on Sept. 16, 1931, and the attempt on the part of the college professors and the President of the United States, Franklin D. Roosevelt, to hide the hand of Wall street in this attempt to build monopoly in America, shows the true character of those in charge of our national affairs.

JOHN C. BANKETT.

COLLEGE BOYS' BILLS.

Champaign, Ill., May 29.—Are the taxpayers of Illinois paying for the upkeep of the university so it can turn loose on the country deadbeats and hoodlums?

Boys move out of rooming houses at night without paying their rent, sometimes taking with them blankets, etc.

Recently some boys burned a design on the rug of their room with cigaret stubs and told the landlady they would not pay the damage and if she reported it they would wreck the room, which they proceeded to do.

They run bills at eating houses and other business houses and then never come back.

You can get judgment against them and that is as far as it goes. Sometimes if you write to their parents you get paid, sometimes you don't. They tell their parents it isn't a just bill.

There was a time when you could go to the dean's office and get help. They even withheld credits until their bills were paid. Now they tell you that authority has been taken away from the dean's office and given to the student disciplinary council, which is true. And the only excuse to date that I have heard for that change is that the boys said that merchants collected bills from them which they did not owe. Such a thing could have happened, but from the number of years some of these firms have been in business I don't think that practice could have been carried on very extensively in a city no larger than ours.

If the business people were as hard as they might be on the students there would be more prosecution on bad check charges, as they are all holding plenty of them.

MRS. M.

SPRINKLING HOURS.

Chicago, May 27.—We are wondering with whom Mr. Hewitt consulted before he established the present sprinkling hours. Could he have consulted with the garden clubs and decided upon the hours between two and four in the broiling afternoon sun as the proper time to sprinkle our flowers and lawns? And could he have consulted with the janitors' union when he decided upon the alternative hours of five to seven in the morning and nine-thirty to ten-thirty at night?

As one of the hosts of small home-owners in the city of Chicago who try to beautify this ugly city a bit, what is there left for me to do? Must I rise at five, as Mr. Hewitt wishes me to do, or shall I leave the dinner party or theater at nine thirty?

And when I take my vacation this summer what janitor will sprinkle for me in these law prescribed hours? Does Mr. Hewitt think that most of us rise at five? Why not make it from two to four in the morning, and then maybe some of the habitants of the night clubs would be glad to make a few pennies on their way home.

J. D.

ABERDEEN-ANGUS RECORDS.

Chicago, May 24.—I read with interest the comments of Mr. George B. MacFarlane in THE TRIBUNE on May 23 relative to the condition of the records of the American Aberdeen-Angus Breeders' association in the stockyards fire. Mr. MacFarlane will be interested to know that the Aberdeen-Angus association did not have to use their funds to erect a building to house their office. Through the courtesy and generosity of the Union Stockyards and Transit company, offices were provided for the association in the Record building. This was a modern building and came through the fire with roof, floors, and walls intact. The valuable records of the association were all kept in fireproof safes and consequently were unharmed by the fire.

W. H. TOMHAVE.

READY, AYE READY!

[London Evening News.]

Bellicose Pacifist: "Now, when I say 'Rush in'—in you rush."

Last week to enter $2100.00 Cash Prize CONTEST

FREE This Valuable Book

HINES ENTRY BLANK

FOR HINES' $2,100.00 HOME REMODELING CONTEST

NOTE: Mailing this Entry Blank places you under no obligation

Contest Editor,
Edward Hines Lumber Co.,
105 W. Adams St., Chicago. O.T. 6-3-34

I am a home owner. Register me for the Hines $2,100.00 Home Remodeling Contest and Better Homes & Gardens' $3,000.00 National Better Homes Contest. I understand that mailing this entry does not place me under any obligation, but does permit me to enter both contests if I decide to make any improvements this summer. Please send me the Free Remodeling Book. I am considering:

☐ Addition ☐ Painting
☐ Exterior Remodeling ☐ Roof
☐ Interior Remodeling ☐ Garage

Name ....
Street ....
City .... Phone ....

This 78-page Better Homes and Gardens Remodeling Book given free to each entrant.

☐ Please have a Hines Remodeling Expert call at my home.

Mail this coupon or phone

CONTEST EDITOR

Phone LONgbeach 4216

or nearest Hines Yard to have contest material sent to you immediately

•

Hurry! Hurry! Hurry!

June 15, 1934, Is the Final Day You Can Register for Hines' Home Remodeling Contest

Mailing your Registration Blank for this big Hines Contest places you under absolutely no obligation But it does permit you to compete for $5,000.00 in cash prizes if you decide to make an improvement later in the summer. Don't miss this wonderful opportunity to win $1,000.00. Mail the above Registration Blank today—or phone to have contest material sent.

100 CASH PRIZES

1st Prize	$1,000.00	5th Prize	$50.00
2nd Prize	250.00	Next 5 Prizes	25.00
3rd Prize	100.00	Next 10 Prizes	10.00
4th Prize	75.00	Next 80 Prizes	5.00

How would you like to win $1,000.00? $1,000.00 to invest! $1,000.00 for a new car! $1,000.00 for a glorious vacation! Why, it probably will more than cover the cost of the improvement which wins the first prize in this big Hines Home Remodeling Contest!

Then, register for this Hines Contest *now*. Never before have you had a better chance to win a prize of this size than in this Hines Contest. Just think! Instead of competing against *tens of thousands*, you will be competing against *hundreds* for *100* cash prizes.

NO Improvement Too Small to Enter

No matter how small an improvement you make, be sure to enter it. An improvement costing $25 or $50 may win the first prize of $1,000.00. (Read the rules.)

But you must act quickly! June 15, 1934, is the final day on which you can register. Mail your entry blank today—or phone to have a Hines expert call. Then, *you will have until August 31, 1934, to plan and do your remodeling.*

Mailing your entry blank now places you under no obligation whatever. It merely qualifies you to enter the contest if you decide to remodel later.

Our Easy Payment Plan Finances Remodeling

Financing your improvement will be no problem. Hines now has available to all those entering this contest a sound finance plan which enables you to pay for the entire improvement, including labor, on easy monthly payments. Ask the Hines yard manager to give you full details.

Your Improvement Also Entered in Better Homes and Gardens' $3,000.00 National Better Homes Contest

In addition to Hines' local $2,100.00 Prize Home Remodeling Contest, the above coupon also registers you in Better Homes & Gardens' $3,000.00 National Better Homes Contest which ends December 31, 1934. Thus you are actually competing for over $5,000.00 in cash prizes. Act! Register now before it's too late.

RULES

1. Prizes will be awarded for improvements which enhance the home or apartment most in appearance or convenience or value, *for the money invested.* Each entry will be judged solely upon how well it has been done—not upon its size.
2. Open to everybody in Chicago and suburbs except the employees of Edward Hines Lumber Co. and their families. This includes all affiliated companies.
3. At least half of the materials used should be those ordinarily applied by carpenter or painting contractors.
4. We recommend the use of reliable contractors, but you can do your own work if you wish.
5. Materials used need not be bought from Edward Hines Lumber Co.
6. Before and after pictures of improvement, taken from the same position, will be required. They can be snapshots made by yourself with an ordinary camera. Where Hines materials are used, Hines will make the photographs for you free.
7. Entries in this contest must be submitted on a Hines Contest Entry Blank which can be obtained at any Hines Yard. All entry forms and photographs submitted in contest become the property of the Edward Hines Lumber Co.
8. In case of ties, full amount of award will be paid to each of the tying parties.
9. All contestants must register before improvement starts and not later than June 15, 1934. Final entries showing "before and after" pictures must bear a postmark no later than August 31, 1934. Mail to Contest Editor, Edward Hines Lumber Co., 105 W. Adams Street, Chicago.
10. The decision of the judges shall be final on all matters pertaining to this contest.

THIS WEEK ONLY !!!

THESE STARTLING VALUES AT HINES' 21 YARDS

MAN! What a Super-Bargain!

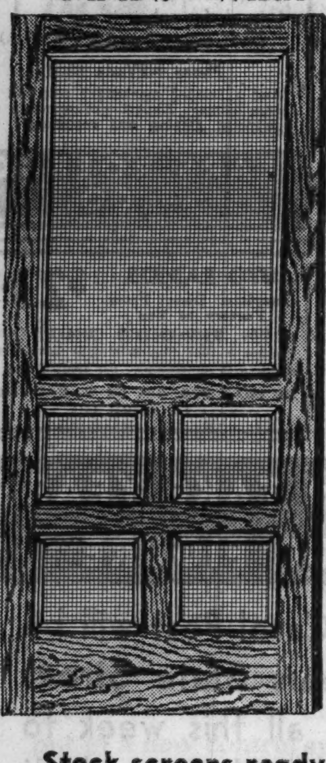

EXTRA STURDY

SCREEN DOOR $2.89

If a frail, lightweight screen door will answer your purpose, you can buy it cheaper. But if you want the best screen door you can buy of clear soft pine 1⅛ in. thick, with fine 16-mesh galvanized wire, here is a truly sensational value. The extra wide stiles and rails insure lasting sturdiness and durability. In all popular sizes for one week at this remarkable price.

Other Styles at Similar Savings.

Combination Screen and Storm Door

Interchanging screen and glass panels make this an all-year-round door. Clear pine frame, 1⅛ in. thick. Glazed with 12-light clear glass, only $5.89

In All Popular Sizes

Complete hardware for combination door, set 87c

Stock screens ready to install—or to order

Fine stock screens 1⅛" thick soft pine in over one hundred standard sizes. Galvanized fine mesh wire. Special sizes and shapes quickly made to order at sensational savings. Typical sizes and prices:

2'0½"x4'8" $1.17
2'4½"x5'00 .... $1.31

SCREEN WIRE

12-mesh black screen wire—all stock widths—best quality. Special for this week at only, per sq. ft., **2c**

BUILD YOUR OWN

1"x2" clear pine screen stock, S4S, per lineal ft. 2c
Regular screen moulding, per lineal ft. .... ¾c
Plymouth Screen Paint, per quart 39c

80-Inch Utility Cupboard

$6.95

Put this attractive utility closet to work in your summer cottage or in pantry, workshop, garage, basement, or as a linen closet. Offers maximum storage space at minimum cost. Sturdily built of clear Douglas Fir, 24" wide by 84" high, and 19" deep. Delivered pre-fit K. D. without hardware, carton packed in the white.

Handy Storage Cabinet at Only $5.65

24" wide, 36" high, 19" deep. Contains, when set up, five large drawers which are ideal for storing linens, bedding, etc. Excellent for garage, summer cottage and tourist cabins. Delivered pre-fit K. D. without hardware, carton packed in the white.

KITCHEN CUPBOARD

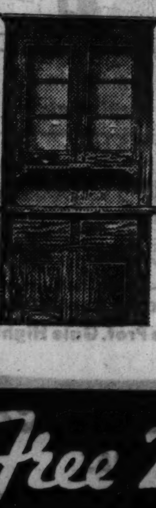

Extra size—48" wide and 7' high. Clear white pine with glass doors. Set up complete with back

$28.95

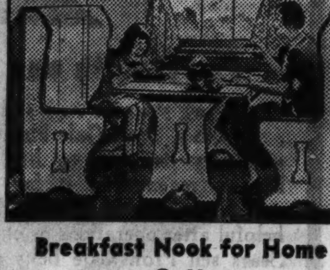

Breakfast Nook for Home or Cottage

Well built, extra large and spacious. Ready for use as breakfast or refreshment nook. Three pieces, ready to set up. Per set, only $12.50

Free 24 Hour Delivery

ALL-PURPOSE DOOR $2.49

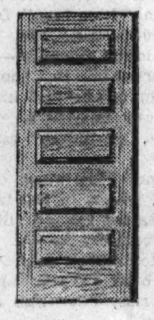

Good quality 5 cross-panel Douglas Fir doors — 1⅜" thick. Soundly constructed. Just the thing for replacing badly worn and shabby doors inside or out.

2'0"x6'0"
2'6"x6'6"
2'8"x6'8"

Permanent-Type 12' x 20' One-Car

GARAGE $149

Including erection on your lot by skilled carpenters recommended by us. Two-Car, 18x20 feet.

$198

Don't compare these Hines garages with the sectional type. They are permanent construction of sturdiest type, built to Hines' standards by responsible contractors. Included are milled fold-away doors and 85-pound, heavy, slate-surface roofing. Other types and sizes to meet your requirements at similar savings.

SLATE SURFACED ROOFING

$1.95 per roll

Including Nails and Cement

Slate surfaced, high quality roofing in red, green-gray and blue-black, in rolls sufficient to cover 100 sq. ft., including overlap. Nails and cement with each roll free.

435 Genuine Cypress

LAWN CHAIRS

89c

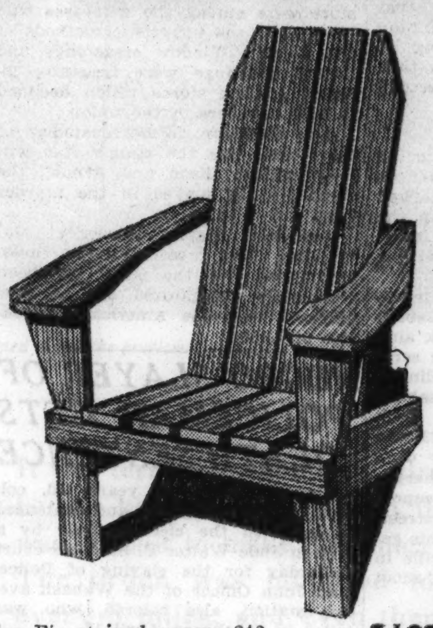

Never before has a lawn chair of this kind been offered at such an amazingly low price! Built of weather-resisting cypress. Just the thing for lazy afternoons on porch or lawn. Delivered knocked down in the white, while they last **89c**

519 Lawn Chairs of Douglas Fir stained green—240 stained brown. Knocked down, carton packed, only $1.29

Special High-back double settee with magazine rack wide arm rests—highest quality—while they last $3.69

3-ft. Flower Box, only 87c

Artistically designed with lines that go well with any type of architecture. 3 ft. long, 11 in. wide, 8 in. high, in clear Douglas Fir, only 87c

5-Ft. Flower Box $1.19
Brackets for flower boxes, per set 35c

A Sand Box for the Youngsters, $2.68

Clear Douglas Fir in the white. 50 inches wide, 50 inches long —ample play space. Heavy rounded edges on all sides prevent splinters. Sturdy construction. Ready to set up and use. Specially priced, while they last, $2.68.

House Paint Special

A high-grade house paint in wide range of sun-proof colors having unusual covering and hiding qualities. Before you decide on any paint, get Hines' estimate. Let us show you how much we can save you.

$2.19 Per Gallon

All Colors Except White
White Only $2.25

EDWARD • HINES LUMBER CO.

ESTABLISHED 1892

RETAIL YARDS · · · A YARD IN YOUR NEIGHBORHOOD

WEST
AUSTIN YARD 355 N. Lavergne Avenue, Austin 0022, Euclid 2441
GARFIELD YARD 4658 W. Roosevelt Road, Austin 0470, Cicero 133
CICERO YARD 4901 W. 25th Place, Crawford 5400, Cicero 5400
RIVER FOREST 7820 Madison St. Forest 2320
MAYWOOD YARD 900 S. 5th Ave. Maywood 7800
MELROSE PARK 2000 Main St. Melrose Park 730
VILLA PARK 127 Monterey Ave. Villa Park 1144

NORTHWEST
PARK RIDGE 612 W. Center Street. Park Ridge 15
JEFFERSON PARK 5140 Milwaukee Ave. Pensacola 8300
IRVING PARK 3839 Milwaukee Ave. Kildare 3273
INDEPENDENCE YARD 3900 N. Crawford. Pensacola 0300

SOUTH
ARCHER AVENUE 5245 Archer Ave. Lafayette 7820
LINCOLN STREET 2431 S. Lincoln St. Canal 0349
63rd STREET 4626 W. 63rd St. Hemlock 3400

NORTH
HIGHLAND PARK Highland Park 3720
EVANSTON YARD 1613 Church St. Rogers Park 7410. University 0041
ROGERS PARK YARD Clark and Howard Streets, Rogers Park 8270. University 3950
GLENVIEW YARD Glenview 4
EDGEWATER YARD 1834 Balmoral Ave. Longbeach 4212
NORTH SIDE Lincoln Ave. & Grace. Lake View 0926

Chicago's Largest Lumber Stocks

No matter whether you want a piece of one board or 50 carloads, Hines offers you a lumber service which cannot be duplicated. Hines' service includes: (1) Largest stocks of all types of lumber; (2) Guaranteed quality; (3) Free 24-hour delivery assured by our fleet of 63 trucks; (4) The courteous and helpful counsel of lumber experts; (5) Lowest prices.

Don't Fail to Register!

STERLING CLEANERS
ONE PRICE ONLY AT ALL 37 STORES IN CHICAGO
Phone HAR. 5672
For Store Nearest You
LOOP ADDRESS BELOW
BRING ALL YOU CAN CARRY
Heavy Overcoats
Fur Trim'd Coats
Velvet, Pleated,
2-Pc. Dresses—Men's
Suits and Topcoats
SAVE THIS AD
CLEANED AND PRESSED 29¢
Cash and Carry—Plus Ins.
NO EXTRA CHARGE
Naborhood Stores Open to 9 P.M.
STERLING CLEANERS
LOOP STORE
202 S. STATE
4th Floor Cor. Adams—Opp. The Fair

CALIFORNIA Suburban FARMS

George G. Erwin Writes:

"We are raising our own fruit, berries and vegetables between our walnut trees. We have fresh vegetables from our garden almost every day in the year. We have about 500 hens. They yield a return of about $1.00 per hen per year. We have never lived any place where we have been so contented and happy as at FONTANA. We have made a good living right through the depression."

Fontana Small Farms

offer you an ATTRACTIVE SUBURBAN HOME with CITY CONVENIENCES, where you can WORK FOR YOURSELF under HEALTHFUL and PLEASING CONDITIONS, and provide ADEQUATE INCOME.

A 25-year-old community of 6,000 contented people living on small farms surrounding a beautiful community center with schools, churches, and co-operative buying and marketing plants—close to Southern California's famous mountain parks, playgrounds, and ocean beaches, reached over broad paved highways. With $4,000 capital one can establish a home and an income at FONTANA FARMS.

Fontana Folder FREE

Call at our office and see our MOTION PICTURE of FONTANA FARMS.

EDWIN R. POST
176 W. Adams St., Room 1532
Chicago Tel. State 8062

THE MORAINE HOTEL
OPEN FOR SEASON

A beautiful country home overlooking Lake Michigan — private bathing beaches, tennis courts, playgrounds for children, and near 14 golf clubs. 25 miles to Chicago's loop by auto—frequent, fast service on North Shore Electric and North Western R.R. The Moraine Hotel on Sheridan Road, Highland Park, offers these advantages at rates consistent with the times.
Drive Out and See Us
Charles T. Gratz, Mgr.
Tel. Highland Park 2500

Subscribe for The Tribune

1400 LAKE SHORE DRIVE INVESTOR SUES BOND GROUP

Asks for U. S. Receiver and an Accounting.

The federal court was asked yesterday to divest a reorganization committee of ownership of the skyscraper apartment building at 1400 Lake Shore drive, to appoint a federal receiver for the building, and to order a bill of accounting.

The law firm of England & O'Toole filed a petition in behalf of George T. Jackson, a resident of Milwaukee, who is a bondholder of the old corporation which put up the building at an original cost of $5,400,000. The suit is directed principally against Attorney Nathan William MacChesney, who, it is charged in the bill of complaint, acted in the dual capacity of chairman of the bondholders' protective committee and attorney for the Chicago Title and Trust company, which filed foreclosure proceedings as trustee under the mortgage agreement.

Other Defendants Named.

Others named as co-defendants are Chester R. Davis, vice president of the Chicago Title and Trust company, who was a state court receiver for the building; Frank S. Whiting, H. A. Clark, Joel M. Bowlby, Kenneth W. Dick, David S. Davis, members of the reorganization committee; Anton Wille, original owner of the land on which the building is located; Elmer A. Claar, head of a real estate concern, and James G. Condon, attorney for the stockholders' protective committee.

The bill of complaint alleges that MacChesney was engaged by the other defendants to organize the bondholders' protective committee ostensibly to protect their interests in a $3,800,000 first mortgage, "but in reality for the purpose of obtaining preference and advantage to the owners." The complainant declares that the owners, through Wille, set aside a "war chest" of $139,000 to fight the interest of the bondholders.

Complains Against Fees.

The complaint further states that MacChesney and his law firm, MacChesney, Whiteford & Wells, received a fee of $75,000 as counsel in the foreclosure proceedings in addition to other fees as chairman of the bondholders' committee which, it alleges, has used high pressure methods to intimidate bondholders who did not join the organization.

The foreclosure sale price for the building was given as $760,000, which was termed as grossly inadequate because the building is worth more than $3,000,000 "even at this time." The purchaser, according to the bill, was Arthur E. Jensen, also a defendant, who, it declares, was in reality acting for the bondholders' committee and who later turned the property over to a newly organized corporation.

5 BALLOONISTS LAND ON FARM IN N. Y.; UP 8 HOURS

Cortland, N. Y., June 2.—(AP)—Five young Buffalo men landed 10 miles southeast of here in a hilly section of Cortland county today after an eight hour flight in a borrowed navy balloon to check air conditions in New York state.

Their ballast almost exhausted, the quintet narrowly missed a telephone cable as they landed on a farm at West Freeport. It was the narrowest escape from danger they encountered on the entire jaunt of approximately 160 miles, one of the crew said.

Piloting the hugs bag was George Heineman, an engineer of the Consolidated Aircraft corporation; Edwin Walton and Bruce Eaton of the Curtiss Aaeroplane and Motor company, Inc., and James Redding and Robert Wolf of the Consolidated acted as observers.

YOUTH CAUGHT IN POLICE CHASE FOR STOLEN CAR

AUTOMOBILE THEFTS.
Automobiles stolen, 14; recovered, 22; stripped, 4 [from police records for 24 hours ended at mignight Friday.]

One youth was captured and another escaped yesterday after a two mile chase through south side streets, which ended when their stolen car crashed into a parked automobile. Policemen George Ragg and Frank Miller fired several shots and finally captured James Seymour, 16 years old, 5758 Wentworth avenue. Seymour said he did not know his companion's name. The victim of the crash was Anthony Bartos, 3608 Wood street, who was repairing the fan belt of his car as the stolen machine crashed into it. He was not injured.

HERO

Patrolman John Mackey, who won Tribune hero award by shooting man and averting a murder.
[TRIBUNE Photo.]

POLICEMAN WINS HERO AWARD FOR QUICK SHOOTING

Will Get $100 from The Tribune.

In thwarting a potential murderer by his quickness on the draw, Patrolman John Mackey of the Marquette police district won THE TRIBUNE'S hero award for April. He will receive $100.

Officers Mackey, John Shanahan, and Arthur Richter were ordered to drive their squad car to 1715 West 15th street on the evening of April 20. "Man with a gun there," the call came over police radio.

Neighbors informed the trio that one George Ceblinski was running amuck with a rifle, threatening to shoot them. They said that he then was in his quarters on the second floor of 1728 West 15th street.

Officer Shoots First.

Mackey and Shanahan went to the rear of the building, while Richter remained in the squad car. With Mackey in the lead, the two slipped up the stairs. A door was open, and inside was a man seated at a table with a rifle.

"Police officers," Mackey announced, as he showed his star. At this, Ceblinski picked up the rifle and took aim. But Mackey was too quick; his service revolver barked first and Ceblinski, struck in the shoulder, was disabled.

The prisoner was taken to Cook county hospital, and on April 23 was arraigned and sentenced to 90 days in the House of Correction on charges of assault with a deadly weapon. Oscar Hecht, 1740 West 15th street, told how Ceblinski had entered his garage, shoved the muzzle of a rifle in his stomach, and threatened to "shoot the belly off of you."

Recommended for Bravery.

Capt. Patrick Kelliher, commander of the 23d district, said there was little doubt but that Mackey's quick work and bravery averted a murder—either of a policeman or of one of the neighbors, had Ceblinski been permited to "run loose," Capt. Kelliher, in recommending Mackey for THE TRIBUNE award, suggested that all three be considered for extra compensation from the police fund set up for police rendering particularly meritorious service.

Mackey is 35 years old and has been on the force 12 years. He is 6 feet tall and weighs 175 pounds. He is married and lives at 415 South Lotus street.

Honorable mention for April went to Policemen John Cogger and Marion Mitchell, assigned to the 4th district. They killed a Negro as he was attempting to hold up a taxicab driver about midnight April 13. The dead man, Willis Brooks, was identified as a participant in about 20 robberies.

Bandits Slug Woman, Get $150 at Cemetery Office

Three bandits yesterday held up the offices of the Oakridge cemetery on Roosevelt road in Hillside and fled with $150. They threatened Fred Schuth, the cemetery superintendent, and Mrs. Lora Kauffman, a clerk, forcing them to lie on the floor. Miss Gladys De Graff, another clerk, was compelled to surrender the money from the cash drawer. When she was slow in doing this, one of the robbers slapped her in the face and cursed her. The men were armed with sawed-off shotguns.

2 RACKET UNION AGENTS GUILTY OF TERRORISM

Department Store Heads Tell of Threats.

John Jilson, 44 years old, former president of the Circular Distributors' union, and Herbert Arnold, 29, former business agent for the organization, were found guilty of conspiracy by a jury in Judge Benjamin Epstein's court yesterday.

They were charged with conspiracy to destroy merchandise, terrorize and extort money from department stores which refused to hire members of their union. The jury found them guilty of the felony count in the conspiracy indictment which automatically provides a sentence of one to five years in the penitentiary and a fine of $2,000 each.

Motion for New Trial.

The jury deliberated less than an hour. Judge Epstein set Friday for a hearing on a motion for a new trial. The defendants, meanwhile, will be free on bonds of $15,000 each.

The conviction of Jilson and Arnold was another victory in the state's attorney's war against the union, which began when Stanley Gross, 21 years old, a guard for Goldblatt's department store at 1609 West Chicago avenue, was shot and killed by terrorists May 23, 1933.

John Rooney, secretary and treasurer of the union; Henry Berry, another business agent, and Rosalie Rizzo, Rooney's sweetheart, were indicted for the slaying. Jilson and Arnold were named in the same indictment, but charges were dropped because of insufficient evidence.

Rooney and Berry were tried and found guilty and sentenced to life in the penitentiary. Miss Rizzo received a 20 year sentence. Later Jilson and Arnold were reindicted on the conspiracy charges.

Tell of Terrorism Tactics.

Joseph Goldblatt, vice president of the Goldblatt Brothers stores; Sidney Natkin, advertising manager of Mandel Brothers, and officials of The Fair store were among the witnesses who testified to the terroristic methods of the union. Window smashings and stench bombings were freqently directed against stores which declined to hire members of the union.

Alex Davidson, former custodian of the union, was the state's star witness against Jilson and Arnold, the same rôle he played in the murder trial.

Assistant State's Attorney Mal Coghlan, who prosecuted the cases. announced that the union has been completely reorganized and is now affiliated with the American Federation of Labor.

NEGRO SLAYER OF POLICEMAN GETS DEATH SENTENCE

Alonzo McNeil, 29 years old, colored, was found guilty and sentenced to death in the electric chair by a jury in Jude Walter P. Steffen's court yesterday for the slaying of Policeman John Officer of the Wabash avenue station, also colored, who was killed in a robbery April 13.

The jury retired at 5 o'clock Friday night and returned its verdict at 11 o'clock yesterday morning. The case was prosecuted by Assistant State's Attorneys Benjamin Nelson and John S. Boyle. Judge Steffen said he would rule Friday on a motion for a new trial.

McNeil and four other Negroes were robbing a shoe store at 302 East 43d street when Policeman Officer walked in. McNeil and George Walker, 20, fired the fatal shots, according to the state. The three other robbers—Henry Moore, Noble Easley, and Herman Clement—were captured.

Walker has pleaded guilty and will be arraigned Tuesday with his three companions, who have pleaded not guilty but have waived jury trials.

French Training Cruiser Leaves N.Y. to Resume Trip

New York, June 2.—(AP)—The French cruiser, Jeanne d'Arc, naval training ship which has been in port here since May 24, sailed today on a resumption of its cruise around the world. Its next scheduled port of call is Halifax, N. S.

Mrs. David H. Munroe Files Reno Divorce Suit

Reno, Nev., June 2. — (AP) — Mrs. Olive Moore Munroe, New York City society matron, filed suit for divorce from David H. Munroe here today. She charged cruelty. They married at Paris, France, Dec. 8, 1926.

Wife Campaigns for Governor on Trial

With Gov. William Langer of North Dakota on trial on charges of soliciting federal employes for campaign contributions, his wife is busy as his chief campaigner in his drive for renomination. Shown here on courthouse steps in Bismarck are, left to right: Mrs. Langer, Lydia Langer, daughter; Gov. Langer, F. A. Vogel, and Alfred Vogel.
[Associated Press Photo.]

EVELYN FRECHETTE STILL IN ST. PAUL JAIL AS HER STAY EXPIRES

St. Paul, Minn., June 2.—(AP)—Evelyn Frechette, sweetheart of John Dillinger, recently sentenced to serve a two year prison term for harboring the desperado, was still in the county jail here today after expiration at midnight last night of a stay granted to permit appeal.

She first was sentenced to the women's reformatory at Alderson, W. Va., but this sentence was changed to permit Attorney General Homer S. Cummings to select the place of her incarceration. Where she would be taken and when could not be learned here today, but unverified reports said she would be taken to an unannounced destination by airplane soon.

Meanwhile her attorney said he would seek an extension of the stay of sentence so that Miss Frechette may regain possession of about $200 worth of clothes she says she left in the apartment here from which Dillinger shot his way March 31.

POLICE FIND NEW SUICIDE EVIDENCE IN GIRL'S DEATH

Sacramento, Cal., June 2.—(AP)—Local authorities claimed today they had new evidence substantiating their theory that Virginia Johnson, 22 year old daughter of State Treasurer Charles G. Johnson, committed suicide by burning herself here last Monday night. Her father has contended she was "murdered by a fiend."

The asserted new evidence was a statement by Miss Gussie Sieh, one of Johnson's neighbors, that she saw Virginia leave an alley Monday afternoon carrying "a glass container."

A gallon glass jug half filled with kerosene was found beside Virginia's seared body in a private garage three blocks from the Johnson home.

Johnson announced yesterday he would withdraw as a Republican gubernatorial candidate in the August primary and seek reëlection to the office he now holds.

Plan Mounted Police to Patrol County Forests

Superintendent Charles G. Sauers of the Cook county forest preserves said yesterday that a mounted police force to patrol the preserve is being contemplated. These police could serve as a fire patrol and could traverse areas where automobiles and motorcycles could not enter Mr. Sauers said. The detail would be composed of 20 policemen.

Syracuse U. Professor, Stadium Designer, Dies

Syracuse, N. Y., June 2.—(AP)—Prof. Earl Hallenbeck, 58, a member of the Syracuse university college of liberal arts for 32 years and designer of nine of the largest structures on the university campus, including the football stadium, died last night.

ONE-TIME 'QUEEN' WORTH MILLIONS NOW A 'SERVANT'

Widow of Rich Syrian Sues Trust Firm.

New York, N. Y., June 2.—[Special.]—Once "the queen" of a little Syrian-American "kingdom" founded on a $10,000,000 fortune and housed in a palatial colonial mansion—

Now a "servant" in the same house, where her family and kin have just survived four months of destitution with heat, electricity and gas shut off.

This is the incredible story of Mrs. Marion Kiamie, widow of the late Najeeb Kiamie, wealthy Syrian silk manufacturer and realtor, as she told it today in her foreclosed home, a 32-room mansion built by the family of D. Hennen Moriss, one time ambassador to Belgium.

Plight Is Revealed.

The plight of the Kiamie family was revealed in a pending suit against the Colonial Trust company for the recovery of the last million of the Kiamie fortune, once one of the largest Syrian-American holdings in the country.

A motion is now before Supreme Court Justice Albert Cohn of Bronx county, asking for an injunction restraining the Colonial Trust, executor and trustee of Kiamie will, from disposing of any of the Kiamie properties, for the appointment of a receiver for the properties and for an accounting.

Illegal Seizure Charged.

The banking institution is charged with illegally seizing Kiamie's holdings in four realty companies, assessed at more than a million dollars, to satisfy its claim of $26,000 on the basis of a defaulted note from Kiamie which Abraham Wilson, attorney for the widow, and J. V. Haring, handwriting expert, declare to be a forgery.

'HEIRS' SEEKING ESTATE LEFT BY RICHEST INDIAN

Muskogee, Okla., June 2.—(AP)—Family tree charts of the Jackson Barnett lineage are springing up like ivy since the "world's richest Indian" died early this week in his mansion at Los Angeles, forecasting a many sided fight for the estate, which has an estimated value of between $1,500,000 and $4,000,000.

Meanwhile Oklahoma heirs and Mrs. Anna Laura Lowe Barnett, former wife of the rich Creek, are locked in a dispute over where he will be buried. Despite an order from the federal Indian department for removal of the body to Muskogee, Mrs. Barnett, whose marriage to the incompetent Jackson was annulled by the federal court, instructed a Los Angeles mortuary not to release it until a court order is served, and the mortuary complied.

Mrs. Barnett, who will seek a widow's share of the estate despite the annulment, obtained a temporary restraining order today preventing removal of the body to Oklahoma.

JUDGE TESTIFIES PARTY SOLICITED U. S. EMPLOYES

Gov. Langer's Successor on Relief Job Talks.

Bismarck, N. D., June 2.—(AP)—Federal relief employés were solicited for 5 per cent of their salaries, but the committee in charge of the work ordered that solicitations cease when the matter was brought to their attention. Judge A. M. Christianson of the state Supreme court, administrator of relief work in North Dakota, testified today in the trial of Gov. William Langer and seven co-defendants.

Judge Christianson, who succeeded Gov. Langer as state relief administrator after Washington officials ordered removal of the chief executive from that position, was questioned closely by District Attorney P. W. Lanier about solicitations for The Leader, state administration newspaper.

Broker Tells of Check.

Delving further into its allegations that the governor and co-defendants conspired to solicit political contributions for support of the newspaper. Lanier asked Christianson to outline circumstances surrounding reports that federal employés were solicited.

A check for $2,461.48, drawn on the account of The Leader," was applied on Gov. Langer's brokerage account, P. C. Remington, head of a local brokerage concern, testified. He asserted the check represented an outright purchase of stock.

Girl Recounts Pay Increase.

Objections by the defense led to a reference to previous testimony by R. M. Stangler, manager of the Bank of North Dakota, that the check referred to was drawn on The Leader account.

Preceding Remington on the stand was Miss Stella Brandby, 22 year old stenographer in the federal emergency relief offices here, who testified she was given an increase in salary after she pledged 5 per cent of her pay to The Leader.

Gunmen Rob Driver of 15 Cases of Whisky

Three gunmen last night held up a truck at 84th street and South Chicago avenue and compelled the driver, Henry Steiner of 4349 West Jackson boulevard, to surrender the vehicle and 15 cases of bonded whisky that comprised its cargo. They drove him to 92d street and thrust him from the truck. To the South Chicago police Steiner related that the truck was his, but the liquor, valued at $400, was the property of the Central Distributing company, 219 East Illinois street.

BABY ROBIN TRIES TO EAT A SNAKE; CHOKES TO DEATH

The scarcity of angle worms near the surface of the parched ground was believed to have caused the tragedy discovered yesterday in a robins' nest atop a storage shed in the coal yards of Ernest Darr at 171st street and Park avenue in Hazelcrest. One of the robin chicks, which are about three weeks old, was found below the nest with the greater portion of an eight inch garden snake protruding from its beak. Evidently the mother bird had been unable to find any of the usual fare and had carried the dead snake to the nest.

DEAF? Hear Through Head Bone With the New GEM
Bone and Air Conduction Hearing Aids
Light in weight . . . Small . . . compact . . . AMPLIFIED POWER with tone control . . . Reasonably priced.
FREE DEMONSTRATION
MON., June 4th to Sat., June 9
An expert from our New York laboratories will be with us on the above days. We earnestly request you call for a private test without obligation to buy. Let us prove we have conquered your ear condition. Every instrument guaranteed. Ask or write for booklet C. T.
GEM EAR PHONE CO.
59 E. Madison St.
15th Floor—Ran. 6865

FREEZING COLD Fur Storage Vaults
Afford Complete Protection Moths, Fire and Theft
PRECIOUS FUR COATS
Valued to $150, stored and insured, for only 3.00
(Over $150 value, 2% of the value.)
CLOTH GARMENTS
Valued to $75. Stored and insured, for only 1.50
(Over $75 value, 2% of value.)
Phone NEVada 5300.
And a bonded messenger will call at your home. Expert workmanship on cleaning, glazing and repairing.
SEARS, ROEBUCK AND CO.

AUTO RADIOS $23.95
Complete, Direct From Factory to You
at Mfrs. Wholesale price. 1934 De Luxe all Electric 5 tube Superheterodyne remote control radios with suppressors. For limited time only.
DE LUXE MFG. CO., 173 W. MADISON ST.
Tel. Central 1418

HOW YOU CAN TAKE YEARS FROM YOUR FIGURE
Miss Carol Post will be at Sears State Street Store all this week to show you how to do it with
Prof. Gale Health Belts $3.98
Others for Other Figures Up to $5.98

For Health and Style
You'll look younger . . . and feel younger . . . with a Prof. Gale Health Belt. Scientifically designed to lift and support. Doctors recommend it for the relief of muscle strain and backache. It is especially helpful after operations or childbirth. Only Sears sell Prof. Gale belts and you save about half the price of other similar brands. Let Carol Post show you how to get comfort, relief and a smart, youthful figure . . . today! Expert fitters at all Sears stores.
SEARS, ROEBUCK AND CO.
ON SALE AT ALL SEARS STORES

Tintex—Makes Faded Fabrics Fresh and Bright

CHIC does not need to mean extravagance. With Tintex, any color can be yours . . . in a few seconds . . . for a few cents. Faded colors snap back to gay freshness . . . or you can give everything new colors . . . with Tintex. Easy . . . quick, too! 35 brilliant, long-lasting colors from which to choose.

Use TINTEX for
Underthings • Negligees
Dresses • Sweaters • Scarfs
Stockings • Slips • Men's Shirts
Blouses • Children's Clothes
Curtains • Bed Spreads
Drapes • Luncheon Sets
Doilies • Slip Covers
At all drug and notion counters 15¢

PARK & TILFORD, Distributors
Tintex World's Largest Selling Tints & Dyes

HOW TO PREPARE YOUR CAR FOR VACATION TOURING
Prepare your car for the vacation touring months by having your Champion dealer check your spark plugs. This free service will insure care-free motoring and trouble-proof ignition. If your spark plugs have been in service 10,000 miles or more have a new set of Champion Extra Range Spark Plugs installed, thus insuring new power, speed, acceleration and dependability, and quickly saving their cost in extra miles per gallon.
SEE YOUR CHAMPION DEALER
CHAMPION
EXTRA-RANGE SPARK PLUGS
Have Your Dealer Test Your Spark Plugs Regularly

Under this BRUTAL PUNISHMENT Brakes wore out in 72 hours—BUT the new "G3" kept right on rolling!

New Goodyear Tire Defies Test Drivers in Day-and-Night Battle—Gives 43% Longer Tread Wear—New, Broader Design Made Possible by Supertwist Carcass—Protected by Goodyear Patents!

(A long story—but as exciting as any news you'll read)

"... test drivers and engineers went into a huddle ... determined to lick the problem"

LOOK RIGHT HERE

Watch the rest of the industry try to copy this amazing tire. Watch them try to duplicate Goodyear's claims. But, remember, you have to have "non-skid" before you can have "non-skid mileage." And to have "non-skid," you have to have GRIP where you see it here—GRIP in the center of the tread—the place where it counts, because it's the spot where the tire contacts the road. Look at the grip on this Goodyear Tire and ask yourself why buy any tire that lacks this safety? And keep in mind that you cannot successfully build this type of non-skid tire without the extra-durability of Supertwist cords.

REMEMBER the hardest, most sudden stop you ever had to make?

Think, then, of making stops like that every two miles, hour after hour, day and night.

That was the job handed to Goodyear's test drivers. It wore out brakes. It almost wore out the cars and the drivers. But, it proved a mighty important fact:

The new "G-3" Goodyear All-Weather Tread Tire gives more than 43% longer non-skid tread wear!

A Story Worth Reading

Big news like that doesn't just happen. It will take a little time for you to read the true story that brought about this marvelous tire. But, it can save you money, maybe save you an accident.

Some time ago, we began to get reports that tire treads were wearing out too fast.

Treads on all competitive makes—not just Goodyears.

Our "performance detectives"—Goodyear salesmen out in the field—spotted it first. Frankly, it didn't seem reasonable, but we decided to make a careful check-up.

We went over worn tires. We went over specifications. We went over the whole plant, upset routine, put in a new control system. All we found out was that there hadn't been a single slip.

By that time, the thing had everybody losing sleep. It didn't make sense. We were sure our tires were better than ever before. But the reports continued: "... treads on all makes of tires are wearing too fast—even Goodyear treads."

One day, one of our engineers popped into the executive offices all excited. "Look—I've analyzed these reports," he said. "They come from everywhere—from east and west—from north to south. But somehow Carolina, Arizona, and California stand out. Let's go right at it ..."

That night, chemists, engineers, and "trouble-shooters" were speeding to these three areas.

The Grindstone Tests

These experts went out to the mountains and deserts, gathered granite grit that fairly chews tread rubber; they studied humidity records, analyzed concrete, gathered samples of harsh rock and sand. They came back to the laboratories with their specimens.

Meanwhile, dozens of new tread designs and compounds had been made up, for the entire organization from pitmen to president was determined to lick the problem.

Experimental tires were built. And with cruel sandpaper made from diamond-sharp grit and mounted on high-speed "grindstones" the engineers "cracked down" on the new tread designs. No rubber can stand much of that treatment, so road tests were made also. Thus in a long series of tests, one design began winning out every time.

This was design "G-3." No fancy name, just a plain Engineering Department symbol.

But when the next order came from Headquarters, "G-3" became the most-talked-about tire that Goodyear has ever made. The order said:

"Build 'G-3' tires for the test fleet. And give 'G-3' the hardest tests for tread wear you know how!"

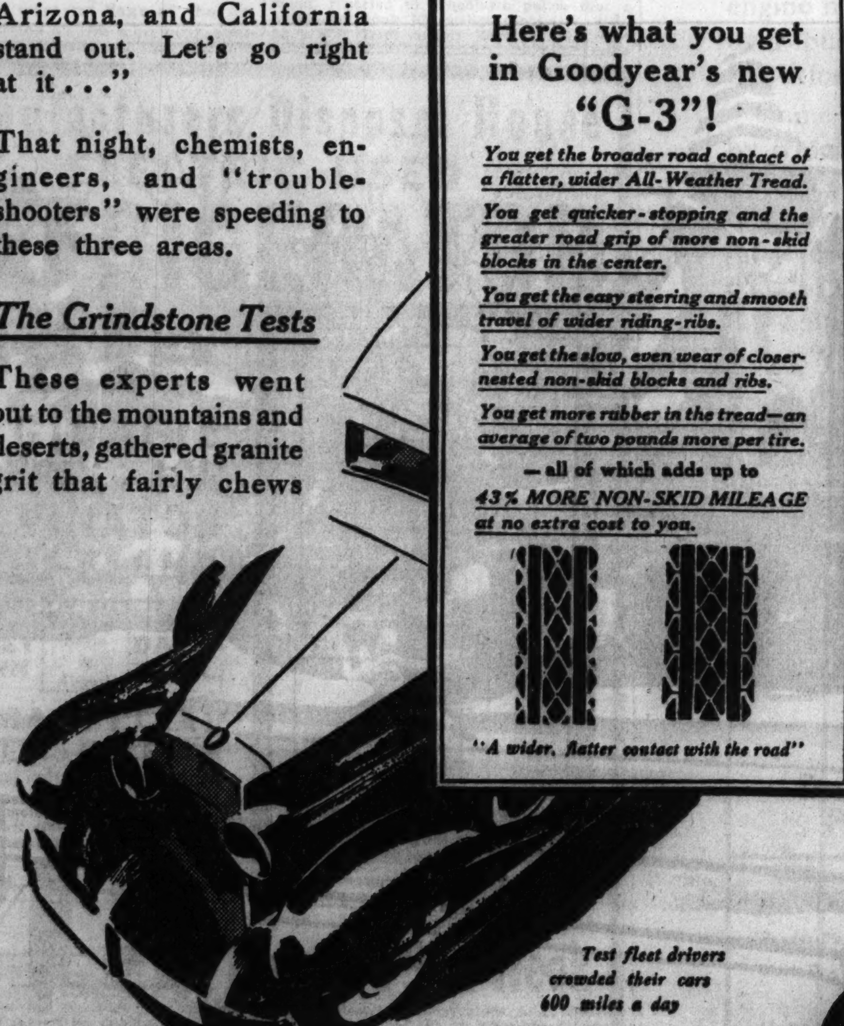

Test fleet drivers crowded their cars 600 miles a day

Here's what you get in Goodyear's new "G-3"!

You get the broader road contact of a flatter, wider All-Weather Tread.

You get quicker-stopping and the greater road grip of more non-skid blocks in the center.

You get the easy steering and smooth travel of wider riding-ribs.

You get the slow, even wear of closer-nested non-skid blocks and ribs.

You get more rubber in the tread—an average of two pounds more per tire.

—all of which adds up to

43% MORE NON-SKID MILEAGE at no extra cost to you.

"A wider, flatter contact with the road"

"G-3" 'Gets the Works'

Test drivers and engineers went into a huddle. The test cars started.

"Speed up to 50—jam on brakes—Keep that up day and night. Make a jam-stop every two miles," was the command.

It was terrible on the cars. Brakes had to be adjusted so often that it was difficult to make 600 miles a day. The order was modified to a stop every 5 miles, and even then brakes had to be set up every 8 hours and completely relined every 72 hours.

Leg-weary drivers stumbled from their seats at the change of shifts, with tired but admiring glances at the "G-3" All-Weather treads.

The word passed from man to man: "This 'G-3' sure can take it."

The Final Proof

At the end of these terrible tests, Goodyear Headquarters directed that "G-3" tires, in a few sizes, be made and sent out to car owners through the regular way.

That was several months ago. And the positive proof of the ability of "G-3" All-Weather to deliver longer tread mileage is coming home now in every mail as the "performance detectives" report: "Treads wearing better than ever before. Customers well-pleased."

Now, the real source of the perplexing trouble that resulted in "G-3" has been ferreted out. What happened was simply this:

Tires on the new, high-powered, fast-running modern automobiles are getting harder wear than tires ever received before. Better acceleration, better brakes, higher sustained speeds—all these combine to wear down all makes of tires faster. Naturally, the effect showed up first in the three regions that put the most severe natural penalty on tires. Goodyear "performance detectives" were alert, and first to see it. Goodyear engineering has licked it.

Supertwist Makes It Possible

In appearance you will find "G-3" familiar. It retains the famous Goodyear All-Weather pattern.

The diamond blocks are still in the center of the tread, where they must be for traction and safety. Goodyear refused to take the easy way out, as other tire-makers have done by building smooth-center treads. On smooth modern roads tires need *grip* more than they ever needed it before.

NOW, THERE ARE 16% MORE BLOCKS IN THE CENTER OF THE GOODYEAR TREAD!

Also, the riding-ribs are 11½% wider! Grooves are narrower! There's more tough new rubber in the tread! And—

YOU GET 43% MORE NON-SKID MILEAGE

These things are accomplished by a design that actually widens by 5½% the contact surface of the tire with the road. The diamond blocks are nested closer. All this reduces "squirming" of the tread under pressure, and so reduces wear.

The increased width of the tread naturally puts some added strain upon the tire carcass, and for this Goodyear was well prepared. The extra-durable, extra-elastic SUPERTWIST Cord carcass accepts the added strain easily. No other tire-maker can give you this, for Supertwist is protected by Goodyear patents.

Goodyear Dealers have "G-3" in all standard sizes. And next to the story of the tire itself the best news we can give you is this:

Although the "G-3" All-Weather costs more to build—it is offered at no extra price!

THE GOODYEAR TIRE & RUBBER COMPANY, INC.
AKRON, OHIO

THE GREATEST NAME IN RUBBER

GOODYEAR

MORE PEOPLE RIDE ON GOODYEAR TIRES THAN ON ANY OTHER KIND

Fear for Life of Quintuplet—Secretary Hull Welcomed at Fair—West Side Crowns Exposition Queen

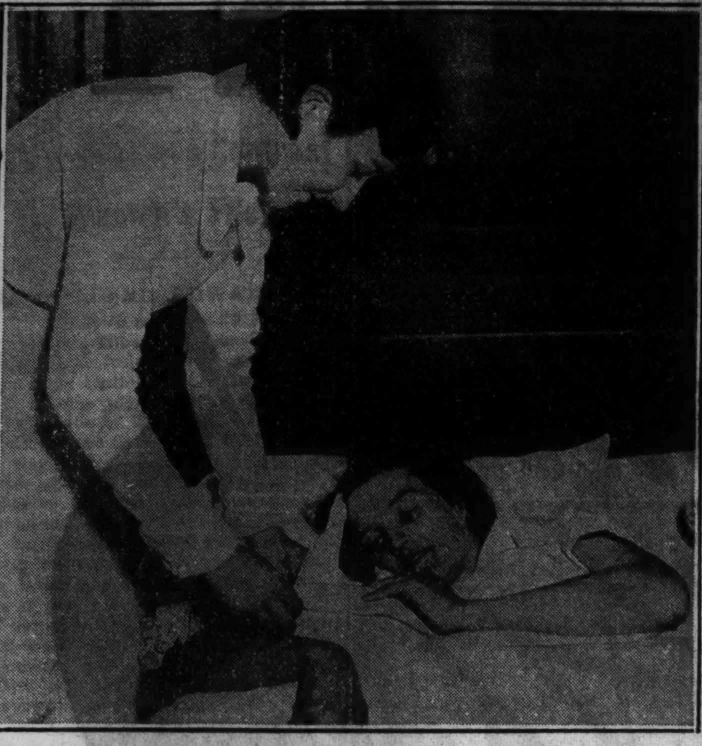

[Acme Photo.]

FIGHT TO SAVE LIGHTEST OF QUINTUPLETS.
Mrs. Ovila Dionne, Corbeil, Ont., with one of five baby daughters and trained nurse who is helping to bring infants through crucial first few days of life.
(Story on page 1.)

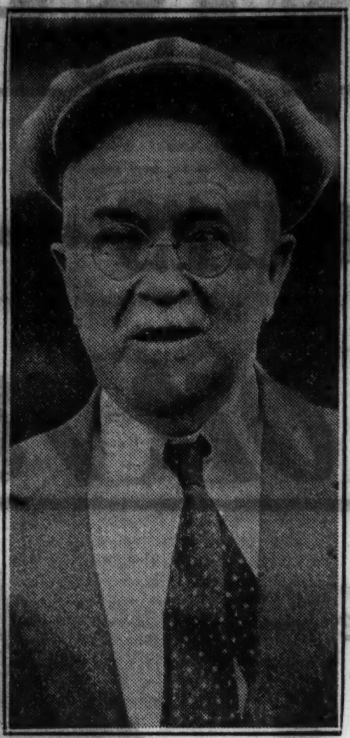

[Acme Photo.]

ATTENDS 5 BABIES.
Dr. A. R. Dafoe fights to save lives of the Dionne quintuplets.
(Story on page 1.)

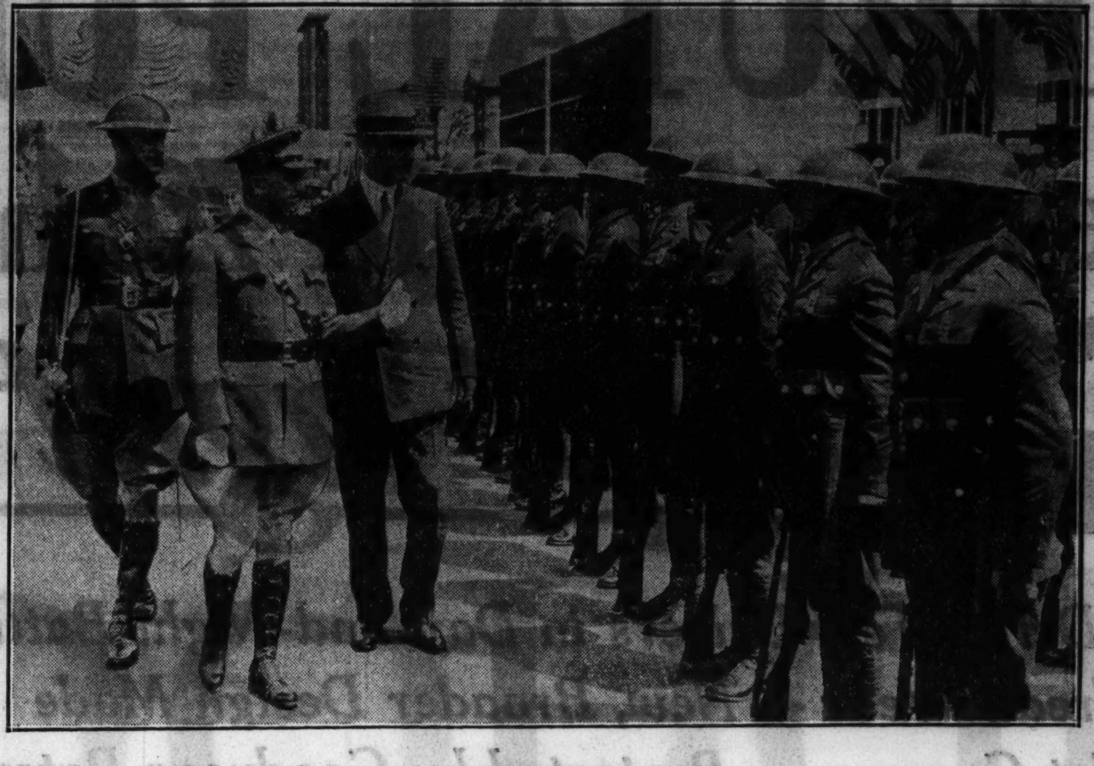

[TRIBUNE Photo.]

SECRETARY OF STATE HULL INSPECTS FAIR TROOPS ON OFFICIAL VISIT.
Left to right: Capt. J. F. Brown, Col. Morris Keck, and Secretary of State Cordell Hull. Cabinet chief was first to receive salute at 1934 Exposition. He toured Federal building and state exhibits after formal welcome.
(Story on page 3.)

[TRIBUNE Photo.]

WEST SIDE OBSERVES DAY AT WORLD FAIR.
Miss Margaret Livingstone (left) was chosen as "Miss West Side" at Exposition yesterday and Miss Betty Harris, runner-up, was her maid of honor.
(Story on page 3.)

[TRIBUNE Photo.]

FAIR-GOING THRONGS SEE FIRE DESTROY MICHIGAN AVENUE STORE.
Hundreds of Fair visitors crowded about store of Delco Tire company, 1426 South Michigan avenue, yesterday when flames consumed interior. The blaze, caused by a short circuit, sent up great clouds of black smoke.
(Story on page 22.)

[TRIBUNE Photo.]

EXPOSITION'S NEW BEACH MIDWAY FORMALLY OPENED WITH PARADE.
This group of girls marched yesterday in parade officially opening new amusement center located on Northerly Island. The procession, photographed in the Avenue of Flags, proceeded from that point to and along the Midway.
(Story on page 3.)

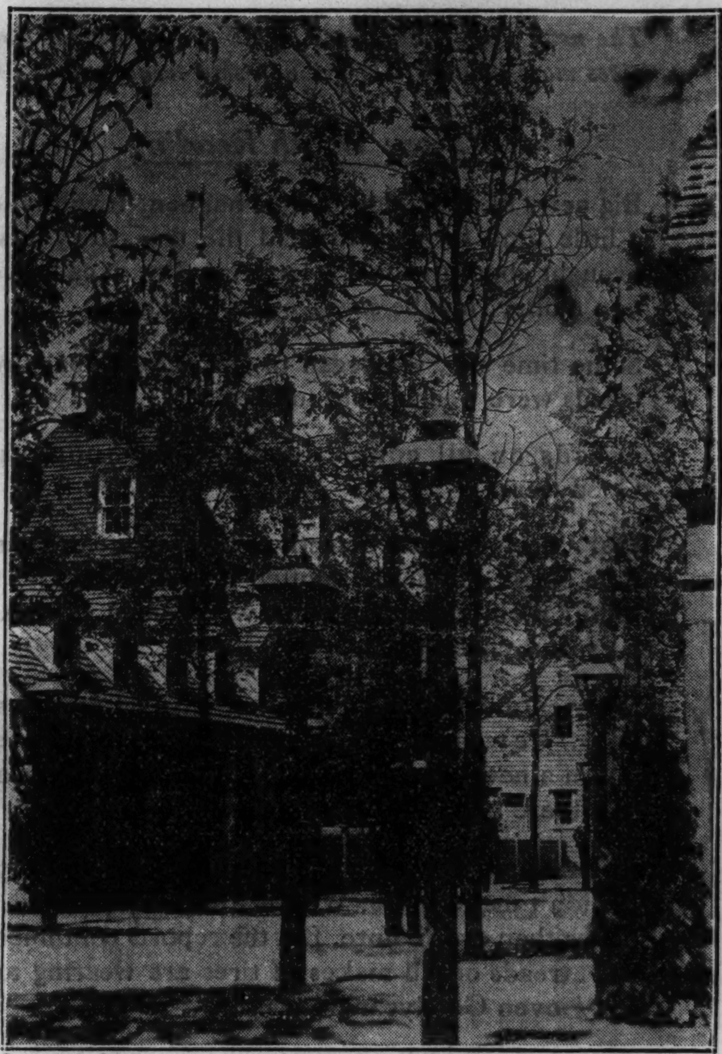

[Associated Press Photo.]

WASHINGTON'S BIRTHPLACE AT THE FAIR.
Striking picture of early American beauty is this street scene in Colonial village. In background is reproduction of Washington's birthplace at Wakefield, Va.

GOV. ROLPH DEAD.
Chief executive of California, who succumbed yesterday after long illness.
(Story on page 1.)

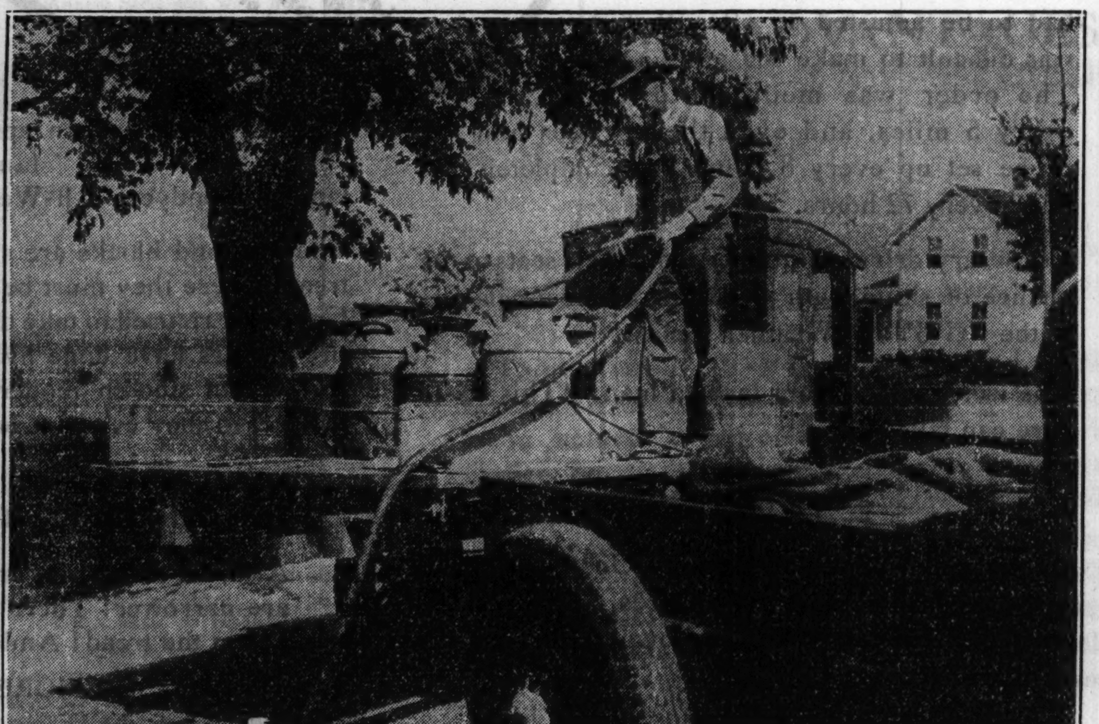

[Associated Press Photo.]

FARMERS IN DROUTH STRICKEN ILLINOIS AREA FORCED TO HAUL WATER.
So severe has been the lack of rain in western Illinois that farmers in some sections have been compelled to haul water as wells and cisterns dried up. This picture, made at Hampshire, shows a farmer filling milk cans loaded on truck.
(Story on page 1.)

[TRIBUNE Photo.]

HULL IS GUEST AT EXPOSITION LUNCHEON.
Left to right: Secretary of State Cordell Hull, President Rufus C. Dawes of A Century of Progress, and Mayor Kelly at luncheon in Administration building.
(Story on page 3.)

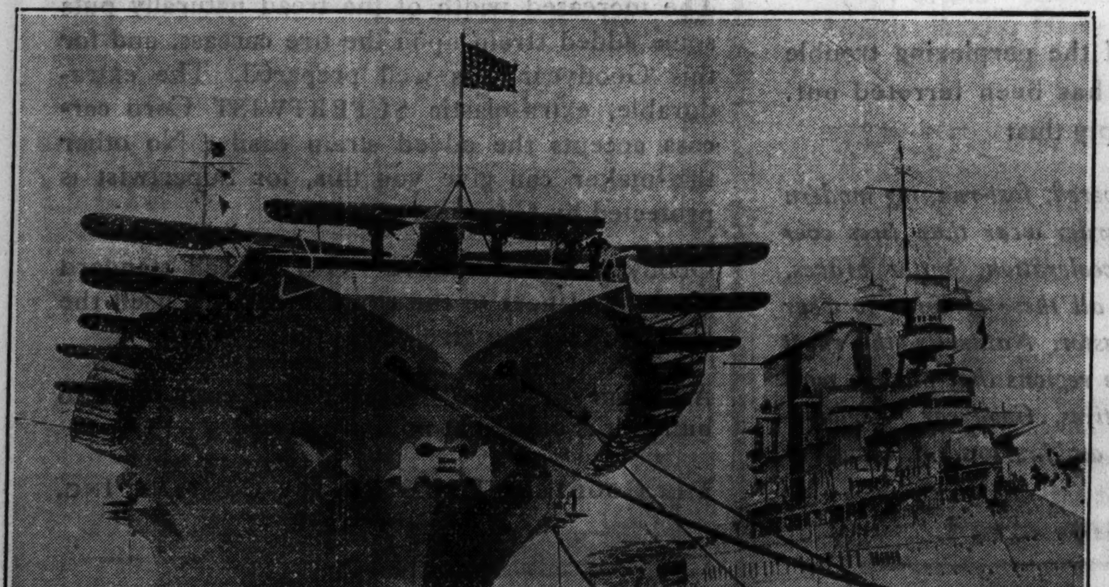

[TRIBUNE Photo.]

NEW YORKERS SEE 7,500 MEN FROM U. S. FLEET PARADE IN FIFTH AVENUE.
Procession of sailors and marines thrilled metropolis yesterday while Reds demonstrated near by. Here are the navy's two airplane carriers, the Lexington (left) and the Saratoga, as much alike as two peas in a pod, tied up at New York pier.
(Story on page 21.)

[TRIBUNE Photo.]

EXCURSION QUEEN.
Miss Louise Latimer of Detroit, favorite of General Motors employes visiting Fair.
(Story on page 3.)

[TRIBUNE Photo.]

SNOW CAPPED MOUNTAINS OF BLACK FOREST OF GERMANY REPRODUCED FOR VISITORS TO THE FAIR.
Red McCarthy, Olympic skater, of Edmonton, Alta., entertains visitors to Exposition village showing picturesque region of southwestern Germany. The ice, on which shows are given on hot days, is real, but the snow is artificial. The village is one of several replicas of foreign scenes added to the 1934 Exposition.

2,000 MARCH IN GRIM PARADE OF COMMUNISTS

Demonstration a Contrast to Seamen's Files.

BY WILLARD EDWARDS.

(Picture on page 20.)

[Chicago Tribune Press Service.]

New York, June 2.—[Special.]—The flag of the United States fluttered in Fifth avenue today at the head of a brave parade of 7,500 sailors and marines from the fleet, but a flag of crimson was waved by leaders in another parade of 2,000 shouting Communists not many blocks away.

Cheering crowds viewed the glittering march of the seamen. Grim faced policemen watched the chanting Reds. The latter had chosen the headquarters of the public welfare building as the scene of their demonstration. In that same locality a week ago eight policemen, three spectators, and four rioters were injured. A recurrence of violence was feared as the marchers became bolder in their taunting yells at policemen.

Illustrates Unrest.

It was a startling contrast, illustrative ofthe unrest fermenting in this city with its great foreign element under the deceptively peaceful appearance of the gay throngs on Fifth and Park avenues and Riverside drive.

Five hundred police were held in readiness near the scene of the Communist procession. Mounted policemen lined the streets as the parading demonstrators shouted, "We want work, not police clubs."

Those in the parade obviously were in a trouble-making mood. The banners they carried were affixed to heavy poles easily convertible into clubs, and many of these weapons had heavy iron hooks fitted to their ends.

Confer with Mayor.

But the demonstration ended without violence after its leaders emerged somewhat sheepishly from a conference with Mayor La Guardia during which he termed William Gaynor, one of the communist leaders, a "yellow dog" and a professional agitator.

"I know your kind, Gaynor," he barked. "You don't want relief. You want to incite unfortunate people to riot. You really want people to starve to further your own ends. You allowed the cowardly attack on the police last Saturday, but you yourself ran away before the trouble started.

Excoriates Gaynor.

"All you are interested in is getting money for yourself out of this trouble. You're just one of the yellow dog leaders inciting these people—yellow dogs who run away while others get hurt."

"You told the cops to be rough," yelled Gaynor, to which the mayor replied emphatically: "You're a liar."

Gaynor and his comrades emerged from the city hall and again addressed the marchers, but their enthusiasm was markedly subdued. Parading also became less fun under a scorching sun and the demonstrators finally disbanded.

But for several hours before noon and after, the citizens were offered a striking contrast in the two rival parades.

Clamor for Jobs.

In Fifth avenue the sun gleamed upon polished rifles and shining band instruments from which came stirring marches. In Lafayette and Leonard streets the hoarse voiced marchers clamored for clothes and shoes and jobs and shouted "Scabs!" at a procession of members of a shoemakers' union on their way to an excursion boat.

Mayor La Guardia and Grover A. Whalen, chairman of the committee in charge of entertaining the fleet during its stay here, were whirled by the communist demonstration under a motorcycle escort. Some of the marchers groaned and booed as the limousines went by. A few minutes later the mayor was in the naval parade reviewing stand, where he was applauded by those watching the men from the fighting ships of the navy.

Thousands of yards of red, white, and blue bunting streamed from the windows of buildings along 5th avenue as the navy marchers swung by in military precision.

Small American flags were waved by the watchers.

Nation's Flags Absent.

But there were no flags of the nation in evidence as the whooping communists, choosing their line of march carefully, swept past the Tombs prison, from which prisoners behind the barred windows looked silently down. There was only the blood red banner which mysteriously disappeared after it had been carried aloft for some time.

The call for the demonstration had been made by an organization known as the Greater New York Conference for United Action on CWA and Unemployment. All participants were asked to "maintain workers' discipline and answer any possible further provocation by the police or plain clothes men with a determined peaceful stand."

The "determined peaceful stand" seemed to consist of the yelling of derisive remarks at the policemen on guard. "Murderers!" and "Clubbers!" the demonstrators shouted at the blue coats, who took the verbal attack quietly. It was the sudden rush, the throwing of stones or the swinging of those formidable bludgeons carrying banners which the policemen feared.

Marchers Harangued.

A small stand had been erected, with police permission, at one corner near the welfare building and speakers harangued the marchers.

A delegation of the demonstrators were received by Deputy Welfare Commissioner Stanley Howe. They presented a long series of protests and demands, asking for an extension of relief to all needy persons.

PRETTIEST INDIAN

Clara Cicade of the Puyallup tribe, chosen queen of all Washington maidens.

[Acme Photo.]

TRIO HELD FOR ATTACK ON GIRL; HUNT 3 OTHERS

Three men were held and three others were sought by police yesterday for the kidnaping and raping late Friday night of Miss Emily Hamick, 18 years old, 4550 North Racine avenue. She was seized as she waited for a street car at 38th and Halsted streets.

Three brothers, Benjamin, Rocco, and Angelo Serritello, were held. They were seized in a store where Miss Hamick said she had been taken by the men who kidnaped her. She said she had been attacked there by Benjamin Serritello and three other men, but that she escaped when Serritello's two brothers tried to assault her.

She appeared at the Cottage Grove avenue station, her clothing torn and her face scratched. A squad went to the store and seized the Serritello brothers, who denied the charges although they were identified by the victim. Benjamin was charged with rape and the others with attempted rape.

Indiana Pupil Wins FIDAC National Essay Contest

Indianapolis, Ind., June 2.—(AP)—Harry Terhune, a high school pupil of Martinsville, Ind., was named today first place winner in the American Legion auxiliary's annual FIDAC essay contest. Second award went to Beatrice Y. Black, pupil at Dunbar High school, Washington, D. C., and third to Viola Andrus, a high school girl at Blaine, Wash.

LOSES $350 TO PICKPOCKET.

Louis H. De Bow, 84 years old of Hammond, reported to Woodlawn police that a pickpocket took his wallet containing $350 on a 63d street surface lines car yesterday.

MDIVANI PLAYS POLO; 5 AND 10 BRIDE IS ABSENT

LONDON, June 2.—(AP)—Princess Barbara Hutton Mdivani had recovered sufficiently today from the ailment that sent her to a medical clinic to return to the hotel where her parents are staying, but neither she nor her parents went out to see her husband, Prince Alexis, play polo.

A member of the Hutton entourage explained that the ailment which brought Mr. and Mrs. Franklyn L. Hutton to London to visit their daughter was a stomach disorder.

Contracted Illness in China.

The princess was said to have contracted the illness while in China on her round the world honeymoon trip and to have suffered a recurrence recently.

The parents occupied an adjoining suite to that of the prince and princess in a swanky hotel and there was no indication that the friendly relationship in evidence between the prince and his parents-in-law when they arrived yesterday had changed in any way.

A friend of the family said it has not been determined whether the princess, who is heiress to the Woolworth 5 and 10 cent store millions, will accompany her parents back to the United States in the near future. Whatever she does, the prince has already said that his polo playing engagements will keep him here until next month.

Prince Leads Team to Victory.

The prince led his polo team, "The Devils," to a 9 to 4 victory over Frair Park in the final game of the visitors' tournament at Hurlingham today, scoring three goals himself.

It was recalled that last Saturday his wife was out to watch the game and appeared at that time not in the best of health.

The Hutton and Mdivani families continued to receive considerable publicity in London newspapers because of the various reports that the Mdivanis are about to separate and that Hutton came here either to patch up the difficulties or to take his daughter back home.

FRANCE HONORS CHICAGO MARINE WOUNDED IN WAR

[Chicago Tribune Press Service.]

PARIS, June 2.—Maj. Henry L. Larsen of the United States marines, who was born in Chicago in 1890 and educated there, today was decorated with the medal of the French Legion of Honor. The citation mentions Maj. Larsen's valorous actions with the marines 16 years ago, when he was wounded in Belleau wood.

He is now attached to the Paris embassy and is attending the general staf college of the French army.

Maj. Larsen's American decorations are the Distinguished Service medal, Silver Star medal with two oak leaves, and the Navy cross. He also has been cited for able work in Nicaragua.

DRIVE STARTED TO EXTERMINATE BLACK SPIDERS

Portland, Ore., June 2.—(AP)—Campaigns to exterminate uncounted thousands of virulently venomous black widow spiders were under way in south central Oregon and western Idaho.

Spawned by an unusually mild winter, the spiders have multiplied to alarming numbers. Citizens digging in their gardens or rummaging about in dark places subject themselves to possible attack by the venomous and short-tempered creatures. Although there have been no fatalities reported thus far, known indisputably to have resulted from their bites, two persons have been bitten.

CASH IN YOUR OLD GOLD

At New High Market Prices
Martin Refining Corporation
Licensed Refiner
55 E. WASHINGTON ST.
12th Floor, Pittsfield Bldg., R. 1218
Will purchase your broken or discarded jewelry, watches, gold teeth, rings, chains, platinum and sterling ware in any condition. Bring in or mail for free appraisal. Articles held for your approval. Dea. 3394

Advertise in The Tribune

Manufacturers Disposal House
ELECTRIC USED
REFRIGERATOR
Sale

FRIGIDAIRE
LECTRIK - ICE
KELVINATOR
& COPELAND

NO MONEY DOWN | Payments Begin in August | 30 DAYS' TRIAL

EXTRA SPECIAL FOR THIS BIG SALE

Family size. 51 in. high, 33 in. wide, 20 in. deep. Rustproof steel cabinet, air cooled motor—heavy wire shelves. 9 square feet storage, chromium hardware. 56 ice cubes.

The cut above illustrates the beautiful Lectrik-Ice Refrigerator on Sale for $43. An exceptional bargain!

$43 Terms $1.00 a Week

Because we feel so sure that these values in Electric Refrigerators f.o.b. our warerooms cannot be duplicated, we will allow you to take one to your home for trial and test with the understanding that at the end of 30 days if unsatisfactory for any reason we will accept the return of the refrigerator and you will not be obligated to pay us one cent.

Manufacturers Disposal House
228 So. Wabash Ave. 4 DOORS NORTH OF JACKSON
OPEN MON., TUES. AND WED. UNTIL 9 P. M.

BIG 117" WHEELBASE
DODGE At LOWER PRICES

You can now get this Big 117" Wheelbase Dodge Sedan for less than you would pay for many smaller cars!

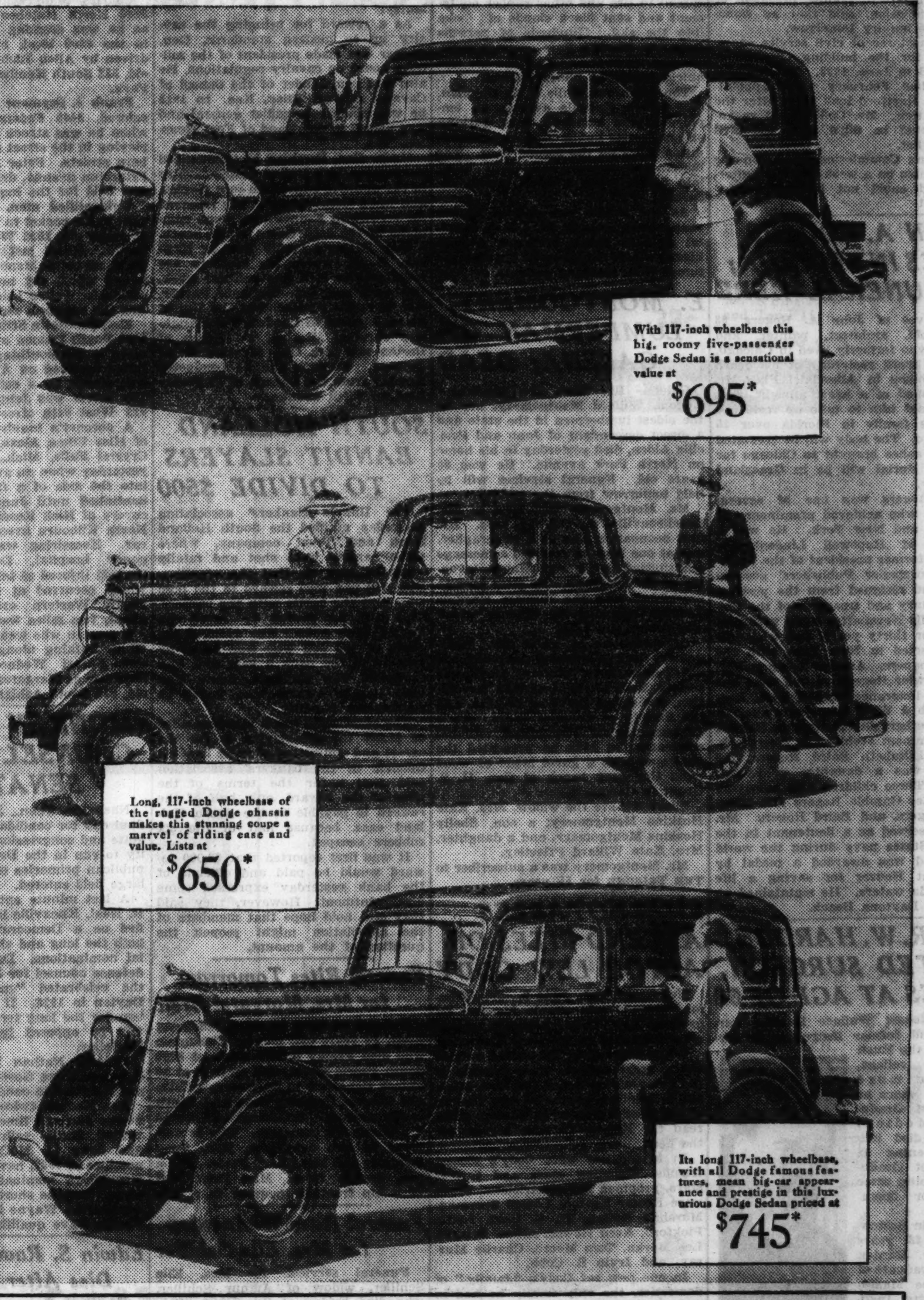

32 EXTRA ADVANTAGES! BIG CAR PRIDE AND COMFORT!

Compare Values . . . Use the Dodge "Show-Down" Plan

AT LAST in these 3 added Dodge cars you can now have all the fine things you have wanted in a motor car—yet pay less than for many smaller cars.

Think what an amazing array of extra Dodge advantages are now brought within easy reach. Try to duplicate those features in any other car and you will know why Dodge on an actual point-for-point comparison easily proves its superiority to cars costing many dollars more!

These added Dodge cars—big and roomy—have all the famous Dodge features. Long, 117-inch wheelbase. Hydraulic brakes. All-steel body. Patented Floating Power engine mountings. "Floating-Cushion" Wheels that step over bumps. Perfected ventilation. Valve-seat inserts. Shockless cross-steering.

Come and prove for yourself all these vital advantages by which Dodge excels! Investigate the "Show-Down" plan. Your nearest Dodge dealer will be glad to show you this new easy way to compare cars. It permits you to judge car values on a fair, impartial basis. Get your free copy of the "Show-Down" score card today . . . and *see* these amazing lower price cars.

DODGE BROTHERS CORPORATION
Division of CHRYSLER MOTORS

*DeLuxe Dodge 117-inch wheelbase: Coupe $690; Coupe with rumble seat $740; Sedan $740; Sedan $790; Convertible Coupe $790. Special 121-inch wheelbase: Brougham $880; Convertible Sedan $920. *Prices F. O. B. factory, Detroit, subject to change without notice. No extra charge for wire wheels. Special equipment at slight extra cost. Time payments to fit your budget. Ask for the official Chrysler Motors Commercial Credit Plan.*

DODGE

DeLUXE DODGE 117" WHEELBASE $690* TO $790*: SPECIAL 121" WHEELBASE BROUGHAM $880*; CONVERTIBLE SEDAN* $920*

LOW DELIVERED-IN-CHICAGO PRICES!

Think of it! Dodge Six 5-passenger, 4-door Sedan, completely equipped, all charges, all taxes paid, delivered in Chicago ready to drive, $841. Dodge Six 2-door, 5-passenger Sedan, $789. Dodge 6 Coupe, $742

Genuine Dodge and Plymouth Parts and Service

Listen to Dodge Dealers' "Back of the Chicago Headlines" MONDAY, WEDNESDAY and FRIDAY, WBBM, 7:00 P. M.

Dodge and Plymouth Dealers

Dodge Passenger Cars and Trucks
Plymouth Passenger Cars

CENTRAL
M. J. Lanahan, Inc., 2542 S. Michigan Ave.
Bender-Rieger, Inc., 938 Washington Blvd.
Clark Oak Motors, Inc., 940-44 N. Clark St.

NORTH
Clauson Bros. Motor Co., 3431 Irving Park Blvd. (Dodge Only)
Dampman-Schmitt Co., 1019 Davis St., Evanston
Felz Motor Sales Inc., 907 Diversey Pkwy.
James F Goodwin, Inc. 5725 Broadway
Inland Motors, Inc., 4201-7 Milwaukee Ave.
Passen Motor Sales Corporation, 2954-56 Lawrence Ave.
Wallace-Schmidt Motor Sales, 6120-34 N. Western

SOUTH
A. & H Motor Sales, 4400 Archer Av.
Brainerd Auto Sales, 8912 S. Ashland Ave.
Central Auto Sales & Service, 3453 S. Morgan St.
Gerds Motor Sales, Inc., 7355 Exchange Ave.
Kenwood Motor Co., 4736-44 Cottage Grove Ave.
Kroll Motors, Inc., 7408 S. Halsted St.
M. & S. Motor Sales, Inc., 5204-14 S. Ashland Ave.
Siegel Motors, Inc., 7816-22 Stony Island Ave.
Solbrig Bros. Motor Sales, 6120 S. Western Ave.
Steckhan Motor Sales, 6519-29 Cottage Grove Ave.
Van Hattem Motor Sales, 10940 S. Michigan Ave.

WEST
Anderson Bros. Motor Co., 6539 Ogden Ave., Berwyn
Bien Motor Sales, 1700-1708 S. Ashland Ave.
Campbell Auto Sales, 3651 Ogden Av.
Cicero Motor Sales, 5420 West 22nd St., Cicero
Hart Motor Co., Inc., 4611-15 W. Madison St.
Montgomery Motor Sales Company, 3208-16 Jackson Blvd.
North Avenue Motor Sales, 5140-48 W. North Ave.
Oak Leaf Motor Sales, Inc., 218 W. Madison St., Oak Park
Royal Sales & Service, 2479 Milwaukee Ave.
Roy F. Sullivan, Inc., 2720 N. Cicero Ave. (Dodge Only)
West Grand Motor Sales, 7329-35 W. Grand Ave.

SUBURBAN
Arlington Heigts, Arlington Heights Motor Sales
Aurora, Wentzel-Foster Motor Co., Inc.
Blue Island, Fiedler-Mohr Motor Co.
Chicago Heights, Ascher Auto Sales, Inc.
Des Plaines, Melzer Auto Sales, Inc.
Downers Grove, A. D. Schlauder Motors
Elburn, Elburn Garage
Elgin, Harry Hintz Co., Inc.
Elmhurst, Anderson Sales Service
Fairbury, Grover Garage
Geneva, Tri City Garage, Inc.
Harvey, Ascher Harvey Sales, Inc.
Highland Park, Geo. H. Koon Motor Sales
Hinsdale, Ed. H. Fleck
Ingleside, Ed's Garage
Joliet, T. J. Richards & Son
Kankakee, R. J. Chamberlain Motor Company
Lemont, J. H. Tedens & Sons
Libertyville, Gruenwald & Sawusch Motor Sales
Maywood, Thompson Motor Co.
Merton Grove, Baumhardt Bros. Motor Sales
Park Ridge, Northwest Suburban Sales
St. Charles, Service Garage
Waukegan, McCulla & Peterson, Inc.
Wheaton, Holstein Bros. Corp'n
Winnetka, New Trier Motor Sales
Zion, Zion Institutes and Industries, Inc.

INDIANA
Chesterton, Calumet Garage
Crown Point, Meeker and Claussen Inc.
Gary, Grantham Auto Corporation
Hammond, Bohling Auto Sales, Inc.
Indiana Harbor, Gordon Motor Sales, Inc.
Lowell, Clayton Randolph
Michigan City, Bonfield Motor Co.
Valparaiso, Take-Motor Sales

CITY INSPECTOR IN TANK CRASH OUSTED BY KELLY

Mayor to Investigate to Fix Blame.

Daniel Hartford, a city building inspector who told a coroner's jury that he knew nothing of building and materials, was discharged yesterday on orders of Mayor Kelly. Hartford approved the condition of the 40,000 gallon water tank which on May 22 crashed through six floors of the Oakley building, 143 West Austin avenue, killing five persons and injuring six others.

Mayor Kelly also announced that he was conducting a thorough investigation into the work and personnel of the department of buildings. He refused to confirm reports that Building Commissioner John E. Ericsson would be removed.

Mayor to Investigate.

"I am going to investigate," said the mayor. "If Ericsson or any of Hartford's superiors knew him to be incompetent, they are more to blame than he. I intend to find out if there were others beside Hartford who were at fault in the department."

A new complication in the situation was added yesterday when Hartford's self-admitted incompetence was questioned.

Mayor Kelly said that Hartford was recommended to him as a qualified man, one who had been a small building contractor and was a real estate expert. James M. Whalen, 6th ward Democratic committeeman and a candidate for reëlection to the sanitary district board, recommended Hartford on that basis, he said.

Hartford was a temporary appointee, obtaining his job through regular party channels.

Civil Service Quiz Due.

Reports that there were other such job holders in the department, despite an approved civil service list for the positions, brought a promise of investigation by the civil service commission. Richard J. Collins, president of the commission, said that he would start his inquiry tomorrow.

The most recent civil service examination for the building department was held in June, 1933. The list was posted last February. The appointment of Hartford took place after the examination. Mr. Collins said vacancies should be filled from the civil service list.

Building Commissioner Ericsson was out of town on a week-end trip yesterday and could not be reached for comment.

JOHN A. ROGERS DIES IN FLORIDA; FUNERAL HERE

Relatives of John A. Rogers, 63 years old, architect, painter, and etcher, who formerly lived in Chicago, received word yesterday of his death at his home in Allandale, Fla. Mr. Rogers died of a heart ailment that had caused him to take up residence with his family in Florida over 15 years ago. The body will be cremated and the ashes brought to Chicago for burial. Burial will be in Graceland cemetery.

Mr. Rogers was one of several brothers who achieved prominence in Chicago and New York. He was a brother of Hopewell Lindenberger Rogers, former president of the American Newspaper Publishers' association, who resigned from the position of secretary and treasurer of the Chicago Daily News after being with that paper for thirty years, and who now is connected in New York with the Hearst papers. Another brother, Bernard Fowler Rogers, retired from the Chicago insurance firm of Klee, Rogers, Loeb & Wolff four years ago. A third brother, James Gamble Rogers, is a prominent architect in New York.

Mrs. Elizabeth Baird Rogers, the widow, was a daughter of Lyman Baird. Three children also surviving are James Gamble Rogers III, Elizabeth Rogers, and Baird Rogers. Mr. Rogers served as a lieutenant in the United States navy during the world war, and was awarded a medal by President Hoover for saving a life in Florida waters. He maintained an office at Daytona Beach.

DR. R. W. HARDON, NOTED SURGEON, DIES AT AGE OF 68

Dr. Robert Wallace Hardon, surgeon and former instructor in surgery at the Rush Medical college, and for more than 30 years at the Post Graduate Medical school, died Friday evening at the Post Graduate hospital after a major operation.

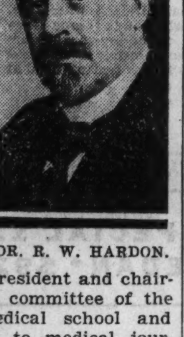

DR. R. W. HARDON.

Born in Boston Mass., 68 years ago, Dr. Hardon was a graduate of both the Massachusetts Institute of Technology and the Harvard medical school. He served as vice president and chairman of the finance committee of the Post Graduate Medical school and contributed articles to medical journals.

Dr. Hardon, who lived at 1059 Hyde Park boulevard, was a charter member of the South Shore Country club and a life member of the Illinois Athletic club. He is survived by two sisters, Margaret and Jane Hardon, and two brothers, Henry Winthrop Hardon and Kenneth Wilson Hardon.

Rites for Adolph Vogel to Be Held Tomorrow

Funeral services will be held at 2 o'clock tomorrow from the temple at 20th street and Ashland avenue for Adolph Vogel, 70 years old, retired head of the Vogel Manufacturing company, makers of lether goods, who died Friday in his home at 1804 South 58th avenue, Cicero. Born in Chicago, Mr. Vogel was in business here for 50 years. He moved to Cicero when he retired four years ago. He is survived by his widow, Emma; a daughter, Mrs. Elsie Wartenburg, and two sons, Edward and William. Burial will be in Temple Jehoshua cemetery.

GENERAL IS DEAD

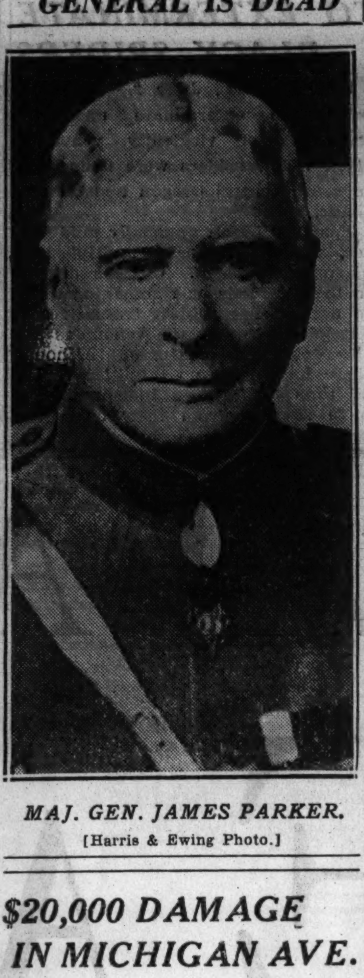

MAJ. GEN. JAMES PARKER.
[Harris & Ewing Photo.]

$20,000 DAMAGE IN MICHIGAN AVE. TIRE SHOP BLAZE

Fair Visitors Watch Dense Smoke.

(Picture on page 20.)

Fire caused by a short circuit yesterday destroyed the interior of the two story brick building of the Delco Tire company at 1426 South Michigan avenue. The damage to furnishings and equipment was estimated at $20,000 by Chief Deputy Fire Marshal Anthony Mullaney.

A 3-11 alarm was sounded as the flames, starting on the second floor, spread to tire and other rubber equipment and sent black clouds of oke into the sky. Hundreds of persons from the World's Fair grounds opposite hurried to the scene. The fire was quickly brought under control.

The fire began while E. C. Hayman, 4039 North Kedvale avenue, an employé of the company, was working on an electric buffer used in polishing automobiles on the second floor. The buffer and nearby equipment burst into flames when a short circuit occurred.

As the smoke was carried to the south, attendants in St. Luke's hospital at 1439 South Michigan avenue hastily closed windows to prevent the fumes from reaching patients.

E. MONTGOMERY, LUMBERMAN OF GALENA, DEAD

Galena, Ill., June 2.—[Special.]—Eugene Willard Montgomery, one of the oldest lumbermen in the state and a direct descendant of John and Priscilla Alden, died yesterday in his home on North Park avenue. He was 80 years old. Funeral services will be held tomorrow from the residence.

Mr. Montgomery was born in McCutcheonville, O., Oct. 24, 1853. His first occupation was as a telegrapher, and at one time he received a message transmitted by Samuel Morse, inventor of the telegraph. He later became associated with the William Hoskins Lumber company at Galena, which was founded in 1854.

Organizations of which Mr. Montgomery was a member included the old Telegraphers' society, Mayflower society, Sons of the American Revolution, Society of the War of 1812, and the Society of Colonial Wars. As a delegate to the Republican national convention in 1888 he presented the chairman with a gavel made of wood from the work bench of Gen. U. S. Grant in Galena.

Surviving are the widow, Mrs. Kate Hoskins Montgomery; a son, Shelly Hoskins Montgomery, and a daughter, Mrs. Kate Willard Priestley.

Mr. Montgomery was a subscriber to THE TRIBUNE for 55 years.

FILM NOTABLES ATTEND RITES OF ACTOR LEW CODY

Hollywood, Cal., June 2.—(AP)—Filmland friends said simple farewell today to Lew Cody, debonair screen actor who died in his sleep Thursday.

While a crowd of 200 waited outside the funeral chapel, close friends of the actor within heard the Rev. Michael J. Mullins, pastor of the Church of the Good Shepherd in Beverly Hills, read the Roman Catholic service for the dead.

In attendance were Cody's closest friends, including stars and former stars, propmen and electricians. There were Buster Keaton, Lowell Sherman, Marshall Neilan, W. S. Hart, Lottie Pickford, Reed Howes, Aileen Pringle, Lee Moran, Tom Moore, Charlie Murray, and Irvin S. Cobb.

In one pew sat Cody's "family" of domestics, the only family he had in Hollywood since the death in 1930 of his wife, Mabel Normand.

Jack Oakie, Ben Bernie, and Charles Middleton were other film figures present.

Hold Rites Tomorrow for Mrs. Annie Evans

The funeral of Mrs. Annie Evans, 80 years old, widow of Battalion Chief John J. Evans of the fire department, who died on Friday in her home at 4711 Monroe street, will be held tomorrow morning from the residence to Resurrection church. Burial will be in Mount Carmel cemetery. Chief Evans, a veteran of 47 years on the fire department, died three months ago. His widow had been a resident of Chicago for 70 years.

SAVE $30 TO $40

With every service, regardless of cost, LAIN furnishes IMPERIAL QUARTET and ORGANIST—AT NO EXTRA COST

COMPLETE FUNERALS AS LOW AS $110

63RD. & HARVARD
Phone: WENTWORTH 0025

Lain & SON
UNDERTAKERS

GENERAL PARKER, INDIAN FIGHTER, WAR HERO, DIES

Won Congressional Medal in Philippines.

New York, June 2.—[Special.]—Maj. Gen. James [Galloping Jim] Parker, picturesque Indian fighter and "first cavalryman" of the United States army, died today at the New York hospital. He was 80 years old.

A holder of the Congressional medal for "distinguished gallantry in action" during the Philippine rebellion, Gen. Parker was an old school soldier. His chief interest was in the cavalry and the government's plan to motorize that branch of the service, military associates believe, hastened his death, which resulted from pneumonia.

Fought Horse Thieves.

Gen. Parker's career was extremely colorful. He was graduated from West Point in 1872, and in 1876 he was sent to Arizona as a cavalry scout. For two years he was in charge of an army detail assigned to wipe out the horse thieves preying on ranches in the southwest.

His first major military movement was with Mackenzie's expedition into Mexico in 1878. In that same year he won a victory over a small army of Indians at Devil's Creek, near Fort Apache, Ariz. Later he was sent back to West Point as an instructor in cavalry tactics.

When the Spanish-American war started, Gen. Parker was made a major of the Twelfth New York Volunteer infantry and a few months later became a lieutenant colonel of the regiment. He saw service in Cuba and was made provost marshal for the district of Matanzas, Cuba.

Cited for Gallantry.

Next came the insurrection in the Philippines. Three times during the warfare there he was cited for gallantry.

As a reward for bringing the cavalry up to modern standards, Gen. Parker was made president of the military board on cavalry regulations. He also was commander of the School of Cavalry at Fort Riley, Kas. In 1913 he was made a brigadier general and was placed in command of Fort Houston, Tex.

Under Gen. Pershing he commanded the famous 11th United States cavalry in the punitive expedition into Mexico, and when Gen. Pershing was removed for service in France was given command of the department of the south.

Gen. Parker's family lives in Newark, N. J., where his brothers are prominent in civil and political work. He has a son, Col. Cortlandt Parker, who is military attaché at the United States legation in London. Two daughters survive, Mrs. R. T. Lyman of Boston and Mrs. Guy Murchie Jr. of Chicago. Services will be conducted Monday from the Church of Heavenly Rest on Fifth avenue.

SOUTH HOLLAND BANDIT SLAYERS TO DIVIDE $500

The Illinois Bankers' association yesterday notified the South Holland Bank and Trust company, where three bandits were shot and fatally wounded May 25, that the organization will pay $500 reward to the men who won the battle with the robbers. This will be shared by Jacob De Young, bank guard, who avenged the death of his son who was killed by robbers in the bank a year ago, and Cornelius Van Kanegan, South Holland garage owner, who joined in routing the bandits.

The association has a standing offer of $1,000 for the slaying or for the arrest and conviction of bank bandits. Officials of the bankers' association said that under the terms of the offer of the reward, only half of the reward is payable in the South Holland case, because half of the six robbers escaped.

It was first reported that $3,000 reward would be paid and officials of the bank yesterday expressed some disappointment. However, they said they still hold hope that members of the association might reopen the question of the amount.

Funeral Rites Tomorrow for Mrs. Margaret Breit

Funeral services for Mrs. Margaret Breit, 94 years old, pioneer Chicagoan who died Friday in her home at 8009 South Peoria street, will be held at 10 o'clock tomorrow in St. George's Catholic church, Pershing road and Wentworth avenue. Interment will be in St. Boniface's cemetery. She is survived by two daughters, Mrs. Anna Swingler and Mrs. Mary Peters, and a son, Joseph Breit. Mrs. Breit died of a hip fracture incurred in a fall.

Funeral Rites Wednesday for Mrs. Ella Schiller

Funeral services for Mrs. Ella Schiller, widow of Arthur Schiller, who died Friday at San Diego, Cal., will be held Wednesday morning at 10 o'clock in the chapel at 936 East 47th street. Burial will be at Rosehill. Mrs. Schiller was born in Chicago 62 years ago and lived here continuously until she went west recently for her health. She is survived by a son, Robert, and Mrs. Anita Shane.

REV. ANDREW CLARKE DIES SUDDENLY IN HIS EVANSTON HOME

The Rev. Andrew Stuart Currie Clarke D. D., prominent Presbyterian minister, died suddenly of a heart attack yesterday in his home at 713 South boulevard, Evanston. He had been down town on business only a few hours before. He was 74 years old.

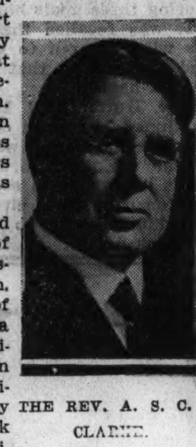

THE REV. A. S. C. CLARKE.

Dr. Clarke held many offices of trust in the Presbyterian church, and at the time of his death was a trustee of the Chicago Presbyterian Theological seminary, formerly the McCormick Theological seminary, and secretary of the Presbyterian old people's home in Evanston.

Born in Omagh, Ireland, Dr. Clarke was brought to the United States by his parents when he was a boy. He was ordained a minister in 1889. He later held pastorates at Piper City, Ill., Elmira, Ill., Chicago, and Omaha, and moved to Evanston in 1907. For 16 years he served as pastor of the Second Presbyterian church there. In later years Dr. Clarke was moderator of the Presbytery of Chicago, moderator of the Synod of Illinois, and state chairman of the Presbyterian committee on education. During the war he served overseas as a Y. M. C. A. secretary.

Surviving Dr. Clarke are his widow, Belle; two sons, David M. and Robert E. Clarke, and two daughters, Mrs. Angus M. Stuart, and Mrs. Emerson M. Callis, the latter of San Antonio, Tex.

AUTO DEATH TOLL REACHES 502 AS 4 VICTIMS DIE

The Cook county trafic toll since Jan. 1 reached 502 yesterday with the death of two more victims. They were:

Charles Madyczyki, 38 years old, 3244 North Natchez avenue. Killed as he was crossing Diversey avenue in the 6600 block by an automobile driven by Allen Rich Porter, 24 years old, 522 South Kenilworth avenue, Oak Park.

Frank J. Seymour Jr., 10 years old, colored, 3445 Federal street. Killed when he was struck by a truck while playing in the street at 34th and Dearborn streets. Peter Szultore, 36, 5200 Princeton avenue, driver of the truck, was held for the inquest.

Unidentified man, believed from a card in his pocket to be Mat Schwartz, 32 years old, 1532 West 19th street, a waiter. Killed last night in Lincoln park opposite Menomonee street by a car which did not stop after the accident. Police said the automobile was the rounded, streamline type.

Mrs. Henrietta Strauss, 55 years old, 5425 South Damen avenue. Died last night in the Southtown hospital of injuries received on April 26 when she was struck by a car near her home. The driver was John Sweeney, 18, of 922 West 54th street.

A coroner's inquiry into the death of Miss Vilma Alexa, 19 years old, of Crystal Falls, Mich., who was killed yesterday when an automobile crashed into the side of a freight train, was continued until June 14 pending recovery of Nick Kesselring, 46, of 2534 North Kilbourn avenue, driver of the car. Kesselring was in the Emergency hospital, Des Plaines, too gravely injured to tell of the accident, which occurred at the Chicago and North Western crossing at Lake street, two miles west of Glenview.

A woman who was killed by a truck while walking along 159th street in Oak Forest Wednesday night was identified as Margaret Garage, 35 years old, 315 South Ashland avenue.

"MONKEY TRIAL" COUNSEL ENTERS SENATE RACE

Nashville, Tenn., June 2.—(AP)—The final day for candidates for Tennessee state and congressional offices to qualify to run in the Democratic and Republican primaries of Aug. 2, found a large field entered.

A last minute entry was Dr. John R. Neal, Knoxville lawyer, who qualified as a Democratic candidate for both the long and short term senatorial nominations. Dr. Neal was chief defense counsel for John T. Scopes at the celebrated "monkey trial" at Dayton in 1925. If he elects to contest for the long term nomination, he will be opposed by Senator K. D. McKellar.

Senator Nathan L. Bachman and Representative Gordon Browning also are Democratic candidates.

Ben Hooper, twice governor of Tennessee and one time chairman of the United States railroad labor board, and John E. McCall, gubernatorial nominee in 1932, have qualified for the Republican nomination for the long term. For the short term Republican nomination Wayne Maedox and C. N. Frazier have qualified.

Edwin S. Rauworth Sr. Dies After Long Illness

Edwin S. Rauworth Sr., 159 North Lotus avenue, former president of the Wurlitzer Piano company, died yesterday at the Billings Memorial hospital after a long illness. He is survived by his widow, Mrs. Sofie Rauworth, and six children. Burial services will be held at 2 o'clock Tuesday at the Rosehill chapel.

AUCTION SALE
ORIENTAL RUGS
MONDAY — TUESDAY
JUNE 4-5
8 P. M. EACH NIGHT
AT 423 SO. WABASH AVE.

Our Regular Monthly Auction Sale of Odd Pieces, Fine Modern and Antique Persian, Caucasian and Chinese Rugs for the accounts of various wholesale firms.

ALBERT J. MENDELSSOHN
AUCTIONEER
(CATALOGS)

BADMAN FLOYD DISAPPEARS IN HILLS MYSTERY

Reported in Mexico, in West, Dead or Shot.

Oklahoma City, Okla., June 2.—(AP)—The mysterious disappearance of Oklahoma's wraithlike desperado, Charles "Pretty Boy" Floyd, has led his erstwhile pursuers to believe he may be dead or crippled.

Once the terror of the southwest with his blazing machine gun, Floyd, bank robber and killer, apparently has not been connected actively with a robbery in Oklahoma since his companion, George Birdwell, was shot to death by a Negro banker while attempting to rob a bank in Boley, Okla., two years ago.

John E. Johnson, assistant superintendent of the state bureau of criminal investigation, learned recently at Sallisaw, Floyd's home, that his parents fear the outlaw is dead.

Reported Crippled by Bullet.

He has not visited the family for more than a year. Previously he paused occasionally in his flights from the law to spend an hour or so with relatives.

C. N. Reber, ballistics expert of the state bureau, says he has learned from apparently authentic sources that Floyd was crippled by a bullet from Reber's submachine gun in a fight with officers following the Stonewall, Okla., bank robbery two years ago.

According to Reger's information the bank robber is living quietly in the hills of Arkansas, having grown a beard and dyed his hair red.

Oklahoma Hills, Always.

From other sources, however, have come reports the outlaw is in California, in Pennsylvania, and in Mexico. Some officers are inclined to believe he has become fearful of capture and has fled across the border into Mexico.

And there is always the possibility the "Pretty Boy" is living with friends in the eastern Oklahoma hills.

Among other crimes Floyd is charged with the murder of a Bowling Green, O., policeman and Erv Kelly, eastern Oklahoma peace officer, both slain while trying to arrest him.

AMELIA CLANCY, WIFE OF LUMBER OFFICIAL, DEAD

Mrs. Amelia C. Clancy, wife of William L. Clancy, president of the Lumbermen's Credit association, died Friday night in her home at 4530 Woodlawn avenue after a long illness. She was 71 years old. She was a lifelong resident of Chicago and was prominent in affairs of the Memorial Baptist church and later in the Kenwood Evangelical church.

Mrs. Clancy was the daughter of Joseph Schoenthaler, pioneer meat packer of Chicago and picturesque figure of the '49 days of the California gold rush. Then only 19 years old, he won the title of "Honest Joe" in the golden west and was entrusted with the gold dust of other miners.

Mrs. Clancy is survived by her husband; two daughters, Mrs. William Wilson Renshaw and Mrs. Robert P. Hastey; a son, William C. Clancy, and a brother, Robert B. Schoenthaler. Funeral services will be held at the residence tomorrow afternoon at 2 o'clock. Burial will be in Rosehill cemetery.

HURSEN Funerals
Always Cost Less

HURSEN revolutionized the prices and methods of funeral direction over a quarter of a century ago. This policy of "always lower" prices without exception and of giving the utmost in quality has never been equaled!

3 Hursen Funeral Homes

Hursen funerals are famous for their always unusual elegance.

There is no extra charge for the excellence of Hursen's unsurpassed automobile equipment.

No Charge for the Most Beautiful Organ-Chapels in America

Many marvel at the vastness of the Hursen organization. It is unique in America! It must be vast to serve all Chicago. Because of this, no other institution of its kind can serve so well, so promptly, so thoroughly!

Hursen
3 Funeral Homes:
North—929 Belmont Ave. Phone WELlington 1724
West—2346 West Madison Phone HAYmarket 0100
South—1820 South Michigan Phone CALumet 4030

MASONIC FUNERAL TOMORROW FOR W. J. WEINSHEIMER

Funeral services for William J. Weinsheimer, 77 years old, a resident of Chicago for 66 years, will be held tomorrow afternoon at 2 o'clock in the Central Masonic temple, 912 North La Salle street, under the auspices of St. Bernard commandery, No. 35, of the Knights Templar.

Mr. Weinsheimer died Friday in his home at 20 East Delaware place. He is survived by a son, Alfred J. Weinsheimer of 222 East Chestnut street.

DEATH NOTICES

In Memoriam.

MONAHAN—Thomas F. Monahan. In loving memory of our dear husband and father who passed away one year ago today.

WALTER—Lincoln W. Walter. In fond memory of our beloved husband and father who passed on June 3, 1933.
Laura H. Walter, Russell L. Walter.

Fraternal Notices.

BEE HIVE LODGE, NO. 909, A. F. & A. M. William Vatter funeral June 4, 2 p. m., at chapel, 7032 Wentworth-av. Interment Oakwood cemetery. Members urged to attend.
HERMAN M. LEVY, Master.,
JOSEPH A. BERKMAN, Secretary.

D. C. CREGIER LODGE, NO. 643, A. F. & A. M.—Members meet at lodge hall, Monday, June 4, at 1:30 p. m., to attend funeral of our late brother, William A. Schneider.
HENRY J. HEIN, Master.
CHARLES W. BASTGEN, Secretary.

DEARBORN LODGE, NO. 310, A. F. & A. M.—Bro. Charles A. Golden, at Spray, N. C., May 31 Remains at 6110 Cottage Grove, Sunday. Services 6115 Cottage Grove Monday, June 4, 2 p. m. Burial Mount Hope FRANK R. IVES, Master.

ESTHER CLAMAGE AUXILIARY, M. N. J O. H.—Members please attend funeral of Sally Levin, Monday, 2 p. m., at chapel, 3654 W. Roosevelt-rd. Interment Waldheim. MRS. WALTER KLEIN, President.

ACHTERBERG—Charles F. Achterberg, loving husband of Etta, fond brother of Bertha Monahan and Minnie Wright. Services in chapel, 4717 Broadway, Tuesday, June 5, at 2 p. m.

ALEXANDER—Mary J. Alexander of 7223 Paxton-av., June 1, 1934, beloved mother of Mrs. Clara Fry, Mrs. Alice Bowlus, Mrs. Bertha Park, Oscar and Howard E. Alexander. Services at chapel, 63d and Harvard, Monday, June 4, at 5 p. m. Interment at Springfield, O.

BECKER—Wilhelm Becker, late of 1752 Fletcher-st., beloved husband of Marie, fond father of Amanda Umbricht, and Lillie Thor, brother of Minnie Zeggert, grandfather of Gilbert and Lucille Umbricht. Funeral Mon., 2 p. m., from funeral home, 1458 Belmont-av., to Wunders.

BENSON—John Benson, aged 58 years, loving husband of Amelia, nee Olson; father of Edwin, Agnes, Dagmar, Margaret, and Bertha, brother of Selma Keller and Adolph Benson, grandfather of Norman and La Verne. Funeral services at chapel, 4332 Elston-av., at Crawford, Monday, June 4, 3 p. m. Remains at residence, 4009 Elston-av., until Monday noon. Interment Mount Olive cemetery. Member of Structural Iron Workers' union, local No. 1.

BIDWILL—Joseph F. Bidwill of 3812 Ogden-av., beloved husband of Angeline Girard Bidwill, father of Officer Edwin E., brother of the late Edwin and James Bidwill. Funeral Monday, June 4, at 9:30 a. m., from chapel, 3604 Ogden-av., to Blessed Sacrament church. Interment at Mount Carmel. Member of Chicago Surface Lines, division No. 241.

BOLGER—Michael J. Bolger, June 1, 1934 husband of Anna, nee Van Horde, brother of Sister M. Humiliana, the late Mrs. James Carr, Mrs. James McClory, and Annie Bolger. Funeral Monday, June 4, at 10 a. m., from his late residence, 761 Summitt-av., Lake Forest, Ill., to St. Mary's church, where solemn high mass will be celebrated. Interment at St. Mary's cemetery, Lake Forest, Ill. Please omit flowers.

BRADLEY—Eleanor L. Bradley, widow of the late James Bradley, June 2, 1934, at the residence of her daughter, Mrs. Ray M. Calkins, at Bannockburn, Deerfield, Ill. Funeral services Goulden memorial chapel and interment at Port Huron, Mich., Monday at 2 p. m.

BRADT—Nellie A. Bradt of 818 Judson-av., Evanston, widow of the Rev. Charles Edwin Bradt, mother of Margaret and A. Gordon Bradt, Saturday, June 2. Funeral services Monday, June 4, at 3:30 p. m., at First Presbyterian church, Evanston. Burial Wichita, Kas.

BRANDT—Anna Brandt, beloved wife of Louis, loving mother of Irving, David Al. Mrs. Irene Greenberg, Mrs. Freda Deerbin, and Mrs. Rose Behr; devoted sister of Herman Rubin. Funeral Monday, June 4, 10 a. m., at chapel, 3125 Roosevelt-rd. Interment Jewish Waldheim.

BREIT—Margaret Breit of 8009 S. Peoria-st., June 1, 1934, beloved wife of the late Dominic Breit, fond mother of Joseph, Mrs. Mary Peters, Mrs. Anna Swingler and the late Hannah Weber and Dora Breit. Funeral from late residence Monday, June 4, at 9:30 a. m., to St. George's church, 39th-st. and Wentworth-av. Interment St. Boniface.

CASEY—Eugene Casey, late of 1640 Jackson-blvd., son of the late Michael and Mary, nee Ryan, nephew of Edward P. Casey. Funeral Monday, June 4, at 9:30 a. m., from 3246 Jackson-blvd., to St. Jarlath's church. Burial Calvary. Kedzie 2394.

CLANCY — Amelia C. Schoenthaler Clancy, beloved wife of William L. Clancy, fond mother of Mrs. William Wilson Renshaw, Mrs. Robert P. Hastey, and William C. Clancy, sister of Robert B. Schoenthaler. Funeral services will be held at the residence, 4530 Woodlawn-av., at 2 p. m., Monday. Interment Rosehill.

CLAUSEN—Mary Schuler Clausen, of 4534 Evans-av., wife of the late Claus, mother of Henry P., Joseph N., Edward B., and Mrs. Carl Quasthoff. Funeral Tuesday, June 5, at 9 a. m., from funeral home, 1222 E. 47th-st., to St. Ambrose church. Interment St. Mary's.

COOKE—Renford A. Cooke, June 2, of 6630 Ellis-av., beloved husband of Elizabeth, fond father of Miriam, Ermyntrude, Jean, Georgia, Austeen, Helen, Bernice, Otto, Bert, Renford and Forman Cooke. Funeral services at memorial chapel, E. 63d-st. and Evans-av., Monday, June 4 at 3 p. m. Interment Oak Woods.

DALY—Officer John Daly, beloved husband of Mary, nee O'Connor. Funeral Tues., June 5, 9 a. m., from his late residence, 4516 W. Monroe-st., to St. Mel church, where mass will be celebrated. Interment Mount Carmel cemetery. Member of P. B. A. Please omit flowers. Kedzie 7007.

DANIELSON—Andrew Danielson, June 2, late of 6064 N. Paulina-st., beloved husband of Selma, fond brother of Mrs. Mary Johnson, Frank, Christine, Chas., and Anna. Funeral Tuesday, 1:30 p. m., at chapel, 3176 N. Clark-st. Interment Rosehill Member of A. A. St. & E. Ry. E. of A., No. 241.

DAVIS—Mary Ellen Davis, nee Griffin, beloved wife of Hugh, fond mother of Barbara Ann, daughter of Michael and Mary, sister of Ann, Catherine, George, and Michael Griffin. Funeral Monday, June 4, at 8:30 a. m., from 3246 Jackson-blvd., to St. Jarlath's church. Burial Mount Carmel. Kedzie 2394.

DUNCAN—James H. Duncan of 7004 Vernon-av., June 1, 1934; brother of Minnie Byrd, Ralph and Sam Duncan, Mrs. Etna Campbell and Mrs. A. H. Fillers. Services at chapel, 63d and Harvard, Sunday, June 3, 4 p. m., under auspices of Prosperity lodge, No. 1085, A. F. & A. M. Interment at Omaha, Ill.

EVANS—Annie Evans [nee Cline], beloved wife of the late Battalion Chief John J. Evans, fond mother of John A., and the late Mabel Evans. Funeral from late residence, 4711 Monroe-st., Monday, at 9:30 a. m., to Resurrection church. Interment Mount Carmel. Please omit flowers.

FANDROP—George A. Fandrop, beloved husband of Charlotte R., dear father of Adeline Lister, fond brother of Mary Peterson, uncle of Marie Evans. Funeral Tuesday, June 5, at 9:30 a. m., from chapel, 6749 Sheridan-rd., to St. Ignatius church. Interment Calvary.

FAULMANN—Ferdinand Faulmann, June 1, of 6321 S. Aberdeen-st., age 92 years, beloved father of Charles, Mrs. Emma Schuldt, Louise, and William. Funeral Monday, June 4, at 2 p. m., at chapel, 8210 S. Racine-av. Interment Mount Greenwood. Triangle 8000.

FISHER—Percy Fisher of South Haven, Mich., aged 44, beloved husband of Fannie. Funeral Monday at 10 a. m. from chapel, 3654 Roosevelt-rd., to Acacia cemetery. Woodlawn. Member of Wabansia lodge, No. 160, A. F. & A. M.

FLORENTINE—Louis Florentine, June 1, suddenly, beloved son of Alfonso and Celeste Florentine, loving brother of Joseph, Marie, Elizabeth Moore, and Gene. Funeral Tuesday, June 5, at 9:15 a. m., from chapel, 7066 N. Clark-st., to Assumption church.

GAGE—Willard R. Gage, May 31, late of 4940 N. Albany-av., beloved husband of Edith L., father of Lucille A. Member of Standard lodge, No. 873, A. F. & A. M., and Corinthian chapter, No. 69, R. A. M. Funeral services Monday, 3:30 p. m., at funeral home, 5200 N. Western-av., corner of Foster. Interment Rosehill.

DEATH NOTICES

GAINER—John Fisher Gainer, on Friday, June 1; husband of Emma Fischer Gainer, father of Elsie G. Fosket, Cassandra G. Fay, Dr. John F. Gainer Jr., and Pauline G. Mally. Funeral services at his home, 325 Benton-st., Palatine, Ill., Sunday, June 3, at 2 o'clock. Interment private.

GARREN—Mary Elisabeth Garren, June 1, at Glenwood, Ill., wife of Edward Garren. Funeral Monday at 9:30 a. m. to St. John's church, Glenwood, thence to Holy Sepulchre cemetery.

GELDER—Louis Gelder, late of Millburg, Mich., beloved husband of Annie, fond father of Maurice, Burt, and Jonas of Millburg, Mich., brother of David, Isadore, and Boaz of Los Angeles, Cal., and Sally Karlsberg. Funeral Monday, June 4, at 10 a. m., at chapel, 7206 Stony Island-av. Interment Free Sons cemetery. Late member of Apollo lodge, No. 642, A. F. & A. M., Abraham Lincoln lodge, No. 49, I. O. F. of I., and Electric Tent, No. 50, Maccabees. Los Angeles papers copy. Family at 5229 Drexel-av.

GOLDEN—Charles A. Golden, beloved husband of Ann, fond father of Mrs. Frank A. Shadel and Stuart L. Golden at 3110 Cottage Grove-av. Services 2 p. m. Monday at 6115 Cottage Grove-av. under the auspices of Dearborn lodge, No. 310, A. F. & A. M. Interment Mount Hope. Call Fairfax 2861.

GREEN—James Green, June 1, beloved husband of the late Mary, fond father of Anna, William, James, and the late John Green. Funeral Monday at 9:45 a. m. from his late residence, 2917 W. 62d-st., to St. Rita's church. Interment Mount Olivet.

GUNDERSEN—Helmer M. Gundersen of 2409 N. Kedzie-blvd., June 1, 1934, husband of Anna, father of Mrs. Harriet Farley and Marguerite Bundersen, brother of Mrs. Mathilde Meitzler and Mrs. Karen Egge of Los Angeles, Cal., and Mrs. C. Hasdal of Oak Park and two sisters and one brother in Norway. Member of Lakeside lodge, No. 2219, B. R. & S. S. C. Services Monday, 2 p. m., at funeral chapel, 4338-40 Fullerton-av. Interment Forest Home cemetery.

HANSON—Christine Hanson of 3909 N. Kimball-av., beloved mother of Hilda M. Larson, fond aunt of Marie B. Larson and Hilda M. Hallstrom. Services from Saron Lutheran church, Richmond-st. and Shakespeare-av., 2:30 p. m., Wednesday, June 6. Interment Irving Park Boulevard cemetery.

HARDON—Robert Wallace Hardon, M. D., passed away suddenly at the Post-Graduate hospital on Friday, June 1. Funeral services at his late residence, 1059 Hyde Park-blvd., on Monday, June 4, at 2:30 p. m.

HEDERIN—Emelie Hederin, late of 5241 N. Sawyer-av., beloved wife of Axel H. Hederin, fond mother of Florence, Harold Johnson, and the late Thyra Riordan, sister of Amanda Hazlett. Funeral services Monday, June 4, at 2 p. m., at North Park Swedish Mission church, corner Christiana and Berwyn-av., where remains will lie in state from noon till 2 o'clock. Resting at chapel, 4821 N. Damen-av. Interment at Graceland.

HESS — Barbara Hess, beloved wife of the late Jonas, adored mother of Mrs. A. J. Baum, Mrs. George W. Sello, Mrs. Felix Adler, Mrs. Joseph Fisher, Mrs. Irma Nathan. Funeral private at convenience of family.

HOFSETH—Karl A. Hofseth, beloved husband of Ingrid, fond father of Erling, son of Anna Martinsen, and brother of Agnes Martinsen, resting at funeral home, 3421 Fullerton-av. Services Monday at 2 p. m., at Logan Square Norwegian Baptist church, 3232 Wrightwood-av. Interment Irving Park Boulevard cemetery.

HUBERT—Frances Hubert, beloved daughter of the late John and Anna, fond sister of Frank, John, Mrs. Anna Rieck, Mrs. Mary Rieck, Joseph, Mrs. Carrie Brueggestradt, Mrs. Emelia Havel, George, and the late Mathew. Funeral Tuesday, at 9 a. m. from sister's residence, 309 W. 25th-pl., to St. Anthony's church. Interment St. Boniface.

JONES—Arthur Copeland Jones, beloved husband of Meta, nee Behrens, father of Mrs. Alfred Coxon and Catherine Jones. Services at chapel, 2346 Madison-st., Chicago, Monday at 9:30 a. m. Interment at Plymouth, Ind., 12 noon, under auspices Goodland, Ind., lodge, No. 445, A. F. & A. M. Also member Oriental consistory and Medinah temple.

KAUFMAN—Isaac [Jack] Kaufman, of 6838 Harper-av., beloved husband of Valerie, fond father of Shirley. Funeral Monday, June 4, at 11 a. m., at family lot, Free Sons cemetery, Forest Park. Remains at chapel, 936 E. 47th-st.

KEMPNICH—Julia Kempnich, June 1, beloved wife of the late Stephan Kempnich, mother of Rose Duncan, Henry, Martha Kempton, Julia and Dorothy Hansen. Funeral services Monday, 2 p. m., at funeral home, 5200 N. Western-av., corner of Foster. Interment Waldheim.

LARSEN—Christiane Larsen, June 2, 1934, aged 81 years, beloved sister of Frantz Engelstad, dear friend of Mrs. B. Meyer and family. Services Monday, 2 p. m., at St. Paul's Norwegian Evangelical Lutheran church, 2219 W. North-av. Remains at funeral chapel, 4338-40 Fullerton-av. until Monday, 11 a. m. Interment Mount Olive cemetery.

LEVIN—Sally Levin of 1328 Greenleaf-av., age 31; daughter of Mr. and Mrs. I. Osterpaule, beloved wife of Abe, fond mother of Rhoda and Barbara, sister of Masche, Jack, George, Mitchell, Norman, Dr. Harry, and Dave Paule. Funeral Monday, at 2 p. m., at chapel, 3600 Roosevelt-rd.

LOEBER—Waller E. Loeber, beloved husband of Gussie, nee Juers, of 7614 S. Carpenter-st. Funeral notice later.

LOOMIS—See Nelson.

LORENZ—Anna Frances Lorenz of 5529 S. Ashland-av., beloved wife of the late John, fond mother of Phillip, Leo, and Viola. Funeral from chapel, 1503 W. 51st-st., Tuesday, June 5, at 8 a. m., to St. Augustine's church. Interment St. Mary's. Call Yards 4765.

LOUGHLIN—Ambrose J. Loughlin of 3709 Palmer-st., beloved husband of the late Gertrude [nee Tanney], loving father of Mrs. Ethel Burns, Jane, Ambrose and Frank Loughlin. Funeral Monday, 9 a. m., from his late residence to Our Lady of Grace church. Interment St. Joseph's cemetery. Member Holy Name society and Div. 308, A. A. of S. & E. R. E. of A. Information phone Belmont 3300.

LUDLAM—Charles Stewart Ludlam, at Miami, Fla., April 4, 1934. Interment private at Rosehill cemetery on Monday.

McKEAN—Leonard McKean, beloved son of Andrew and Louise McKean, nee Mitchell, grandson of Mary McKean and Martha Duane. Funeral Wednesday, 9 a. m., from late residence, 1402 W. Harrison-st. Interment Mt. Carmel. Information Seeley 0463.

McKENNY—Mary I. McKenny, beloved wife of the late George, mother of Lillian and the late Mrs. J. J. Butler, grandmother of Sister Mary Patricia. Funeral Monday, June 4, at 9:30 a. m., from late residence, 2641 Jackson-blvd., to Precious Blood church. Burial Mount Carmel. Kedzie 2394.

M'FARLAND—John W. McFarland, June 1, 1934, husband of the late Julia McFarland, father of Wesley and Margaret. Services at chapel, 63d and Harvard, Monday, June 4, at 3 p. m. Interment Mount Hope.

NELSON—Hannah Nelson, beloved wife of the late Hans Nelson, mother of Orrin J., Wallace E., the late Walter C. Loomis and the late Hattie Nelson. Funeral services will be held in Rosehill chapel, Monday, June 4, at 1 p. m. Interment Rosehill cemetery.

OETZEL—Minnie Elizabeth Oetzel, May 31, 1934, beloved wife of Emil, mother of Raymond, Mrs. George Crosby, Leslie, and Irene Oetzel. Funeral services 2:30 p. m. Monday, June 4, at residence, 675 Deerfield-av., Highland Park. Interment North Shore Garden of Memories.

O'GRADY—Hilary James O'Grady, beloved husband of Evangaline, nee Butler, fond father of James, John, and Edward, brother of Mrs. Mollie Hayes, Mrs. Susie Kane, Mrs. Elizabeth Gallagher, Mrs. Lucy Karnofsky, Mr. Edward O'Grady, Mrs. Josephine Clark, and the late Verona and Agnes O'Grady. Funeral Tuesday from chapel, 715 S. 5th-av., Maywood, to St. Juliana's church, Touhy and Osceola where 10 o'clock mass will be celebrated. Burial at St. Joseph's cemetery.

O'MALLEY — Louise A. O'Malley, beloved daughter of the late William and Mary O'Malley, fond sister of Mary, Mrs. [Rose] E. B. Branick, Joseph and Ella. Funeral Monday at 9 a. m. from her late residence, 3631 5th-av., to Presentation church. Interment Calvary.

O'NEILL—William James O'Neill, beloved son of the late Cornelius and Ann McKenpy O'Neill, brother of Lucy Colman and the late John. Funeral Monday, June 4, at 9 a. m., from funeral home, 3117 S. Oak Park-av., Berwyn, to St. Leonard's church. Interment St. Joseph's.

QUAN—Mary Kilcoyne Quan, beloved wife of the late Walter, and fond mother of James T. and Pierce F., sister of Bridget Sullivan and Ellen Birmingham. Funeral Monday at 9 a. m. from residence, 7556 Langley-av. to St. Dorothy's church. Interment at Mount Olivet. Particulars Yards 0703.

REEDY—Lawrence E. Reedy, June 2, 1934, formerly of 6647 S. Hoyne-av., beloved husband of Grace Reedy, father of Lawrence Jr., and Betty Jane, son of Charles H. and Lillie Reedy. Remains at chapel, 415 W. 63d-st. Funeral Tuesday, 2:30 p. m. Interment Mount Greenwood.

REICH—Jacob Reich [Lieut.], June 1, late of 3928 N. Tripp-av., beloved husband of Lizzie, nee Nusser, fond father of Walter J., dear grandfather of Geraldine Ulm and Marvin J. Member of Lake View lodge, No. 774, A. F. & A. M., and Policemen's Benevolent association. Funeral Monday, June 4, at 2:30 p. m., from chapel, 3807 Lincoln-av., to Acacia Park cemetery.

DEATH NOTICES

ROGERS—John A. Rogers, passed away June 2, Allandale, Fla., formerly of Chicago, husband of Elizabeth Baird Rogers, brother of Hopewell, James Gamble, and Bernard Rogers. Burial Graceland later.

ROONEY—Mary Rooney, dearly beloved sister of Mrs. J. O'Shaughnessy. Funeral Monday, June 4, at 9:30 a. m., from sister's residence, 1354 N. Cicero-av., to St. Peter Canisius church. Interment Mount Carmel. Native of Carrickmacross, County Monaghan, Ireland.

ROSKY—Samuel J. Rosky, husband of Kathryn, nee Raber, father of Edna Rice, Theodore and Marcus, brother of Theodore and Dora Joseph, and the late Anna Joseph, Levi Roski and Max Gordon. Remains at home Sunday, 7620 Essex-av. Services at chapel, Monday, 11 a. m., 936 E. 47th-st. Interment Rosehill. Please omit flowers.

SANDMAN—Edward Sandman, June 2, of 3360 N. Natchez-av., beloved husband of Irene, nee Hunt, brother of Clara, Ann, George, and Dorothy. Funeral Tuesday, June 5, at 8:30 a. m., from funeral home, 5515 Chicago-av., to St. Priscilla church.

SANTEE—Charles Wesley Santee of 5718 Winthrop-av., June 1, 1934, beloved husband of Hazel I. Santee. Services and interment at Wilkes-Barre, Pa.

SCHATZ—Anna Rose Schatz, nee Sembach, late of 1710 Barry-av., beloved wife of John P., fond mother of Jack and Margaret Smith, daughter of Mrs. Mary Sembach, sister of Charles, Marie, Josephine, Marguerite, Ferdinand, Edward, and Daniel Sembach. Funeral Monday, 9 a. m., from chapel, 929 Belmont-av., to St. Andrew's church. Interment St. Joseph's cemetery.

SCHILLER—Ella Rau Schiller, June 1, beloved wife of the late Arthur Schiller, devoted mother of Anita Shane, and Robert Schiller, fond sister of Mrs. Jacob Ringer, Mrs. Gertrude Donau, and M. L. Rau. Funeral services Wednesday morning, 10 o'clock, at chapel, 936 E. 47th-st.

SCHNEIDER—William A. Schneider, 2859 Berteau-av., June 1, 1934, age 34 years, beloved husband of Bernice, dear son of Adam and the late Clara Schneider, brother of John, Charles, and Cornelia Carr. Funeral Monday, June 4, at 3 p. m., from chapel, 2114 Irving Park-blvd. Interment Acacia Park cemetery. Member of D. C. Cregier lodge, No. 643, A. F. & A. M.

SCHONDORF—Sophie Schondorf, beloved wife of the late Michel, loving mother of Edward M., Mrs. Elizabeth Kress, Louis J., Michael, Mrs. Mary Newcomb and Ernest J., sister of the late Elizabeth Preib. Funeral Monday at 9 a. m. from funeral parlor, 9900 S. Throop-st., to St. Margaret's church. Interment St. Boniface.

SCHWAMB—Catherine White Schwamb, beloved wife of George J., devoted mother of Virginia, at her home, 5035 N. Monticello-av. Funeral notice later.

SCHWEERS—Dietrich Schweers, age 66 years. Member of Oldenburger Unterhaltungs-Verein and Thomas Jefferson lodge, No. 1, I. O. D. Funeral Tuesday, June 5, at 2 p. m., from Mrs. Augusta Freese's residence, 4838 Berteau-av., to Waldheim.

SCHWEIK—Mary Schweik [nee Strittmatter], wife of the late Paul, June 1, loving mother of Sister M. Fernanda, S. S. N. D., Sister M. Luella, O. S. F., Emsie, Edward, Henry, Charles, Walter, and Arthur. Funeral Monday morning at 9 o'clock, from residence, 3122 N. Francisco-av., to St. Francis Xavier church and St. Boniface cemetery.

SEGRAVE—Clifford T. Segrave, son of John K. and Mary Munday Segrave, brother of John and Mary. Funeral Monday, June 4, at 9 a. m., from residence, 933 E. 45th-st., to St. Ambrose church. Interment Mount Carmel

SLAN—Harry Slan, beloved husband of Fannie, adored father of George, Irvin, Phil, Mrs. Rose Johnson, and Saul, beloved grandfather of Dolores, Arnold and Louise, Friday, 11:10 p. m. Funeral from home, 5839 S. Aberdeen, Monday, 2 p. m. Burial at Workmen's Circle, Waldheim cemetery. Please omit flowers. New York and Los Angeles papers please copy.

SULLIVAN—Mortimer T. Sullivan, at his residence, 4710 Drexel-blvd., brother of Florence Sullivan, Mrs. Margaret Abrell, and Mrs. Hannah Ball. Clinton, Ill., papers please copy. For information call Drexel 0510.

SWANSTON—Joseph Peter Swanston, May 31, at his home, 7255 Indiana-av., beloved husband of Bridget, nee Finn; fond father of Mrs. Mabel Quinn and Mrs. Lillian Viola. Member of St. James' council, Knights of Columbus. Funeral Monday from his late residence, 9 a. m., to St. Columbanus' church, where high mass will be celebrated. Interment at Mount Olivet cemetery.

VALLETTE—Dr. W. O. Vallette of Goshen, Ind., beloved husband of Alice Maiden Vallette, father of Elbert C. and Vincent J. Funeral and burial at Goshen, Monday, 3 p. m.

VEYHL—Charles Veyhl, loving husband of Mary, father of Anna, Joseph, and William. Funeral at chapel, 4332 Elston-av. [at Crawford], Monday, June 4, 1:30 p. m. Interment Montrose cemetery. Please omit flowers.

VOGEL—Adolph Vogel, beloved husband of Emma, nee Salz; fond father of Elsie Wartenburg, Edward, William and the late Richard. Remains at chapel, 3021 Fullerton-av. Funeral Monday, June 4, at 2 p. m., at temple, 20th-st. and Ashland-av. Burial at B'nai Jehoshua cemetery, Dunning.

WATTERSON—Katherine Watterson, June 2, 1934, wife of the late James Watterson, fond mother of William, Casimir, Peter, and James Watterson, sister of Anthony Gass, Mrs. Barbara Milligan, Mrs. Louise Knoedler, Peter Heimbach, and the late Mrs. Elizabeth Annweiller, Mrs. Gertrude Booth, and John Heimbach. Funeral from residence, 242 W. 74th-st., Tuesday, June 5, at 9:30 a. m., to St. Carthage's church, 73d and Yale. Interment St. Boniface.

WEDHOFF—Marie Campbell Wedhoff, wife of Walter, mother of Alfred, sister of William, George, and Lewis. Funeral Monday at 9 a. m., from funeral home, 2500 N. Cicero-av., to St. Genevieve's church. Interment St. Joseph's.

WEINSHEIMER — William J. Weinsheimer, June 1, at his residence 20 E. Delaware-pl., husband of the late Frances L. Weinsheimer, father of Alfred J. Weinsheimer. Remains at chapel, 1253-55 N. Clark-st., until Monday noon. Services at Central Masonic temple, 912 N. La Salle-av., Monday, June 4, at 2 p. m., under the auspices of St. Bernard commandery, No. 35, Knights Templar. Interment Graceland.

WEISS—Joseph Weiss, devoted husband of Sophie, fond father of Hugo, Mrs. Terry Weissberg, Julius, George, Nicholas, Charles, and Mrs. Martha Rappaport. Funeral at the convenience of family. Interment at Rosehill.

WHITE—Raymond T. White, at South Amana, Ia.; son of the late John C. and Mary White, father of Anna Jane, Mary Louise, brother of Belle M. and Earl White and Mrs. Edward R. Tiedebohl. Remains will arrive at residence of Edward R. Tiedebohl, 6822 S. Euclid-av., Sunday evening. Funeral Tuesday, 9 a. m., from above address to St. Philip Neri church. Interment Mount Olivet.

WIDMANN—John Widmann, June 1, 1934, at his residence, 4431 N. Spaulding-av., beloved husband of the late Mathilda Widmann, fond father of Eugene, Minnie Gailer, Dora Vollmer and Marie. At rest in funeral home, 3224 Montrose-av., where services will be held Monday, June 4, at 2 p. m. Interment Waldheim.

ANNOUNCEMENTS.

BERNARD—A monument will be dedicated to the memory of A. Bernard, late husband of Helen and father of Charles D. and Eli L. on Sunday, June 3, 2 p. m., at First Rumanian Cong. cemetery, Jewish Waldheim, Rabbis Goldstein and Abramovitz officiating.

BLUMENFIELD—Israel Blumenfield. Dedication of monument Sunday, June 3, 1934, at 1:30 p. m., Free Sons of Israel cemetery, Waldheim

COHEN—Dedication of monument to the memory of Julius Cohen, beloved husband of Ida Golding and fond father of Florence Malina, Rosslyn, Jerome, and Raphael, sof of the late Benjamin Cohen, on Sunday, June 3, 2 p. m., Anshe Keneshses Israel cemetery, Waldheim. Rabbis A. L. Lassen and Ephraim Epstein will officiate.

COHN—A monument will be dedicated to the memory of Louis L. Cohn, Sunday, June 3, 2:30 p. m., Dorshe-Tov, Jewish Waldheim. Rabbi Adam Newberger will officiate.

SERRINS—A monument will be dedicated in memory of Louis Serrins, Sunday, June 3, at 3 p. m., Memorial Park cemetery, Evanston. Rabbi Jacob Singer will officiate.

SOLOMON—Jake Solomon. Monument will be dedicated Sunday, June 3, at 3 p. m., Austrian Galician cemetery. Rabbi Lehrfield will officiate.

CEMETERIES.

OWNER SACRIFICING 4 GR. MEMORIAL No. 1, Memorial Park, $130. Rand. 5694.

CEMETERY LOT—6 GRAVES, OAKWOOD cemetery. Reas. Address P B 224, Tribune.

CHOICE 4 GR.—MEMORIAL PK., $150. 6 graves Mt. Emblem, $250. Albany 3436.

FAM. LOT, MASON, DIV. BEVERLY CEM., by owner; reas. Address D 290, Tribune.

MAUSOLEUMS.

MAUSOLEUM — MONUMENT
THE OLD AND RELIABLE
CHAS. G. BLAKE CO.
1000 E. 67TH-ST. FAIRFAX 9876
Write for free booklet.
Memorials erected ANYWHERE IN U. S.

PALEFACE BRAIN TRUSTING DENIED AMERICAN INDIAN

Congress Balks at Tribal "Right" Bill.

Washington, D. C., June 2.—[Special.]—Members of congress have heeded the recommendations of the brain trust in the matter of legislation for American palefaces. But when it came to an Indian bill they kicked over the traces.

Or else it was, so observers suggest, that most of the statutes created by the New Deal have placed citizens under regulation. While freedom—too much freedom—to govern themselves was the keynote of the Indian rights bill which Commissioner John Collier of the Indian bureau sponsored, which President Roosevelt asked for, but which the senate Indian affairs committee last week rejected in favor of a measure which committee members proudly say "doesn't mean anything."

Three non-Indians are credited with having drawn the original Indian bill, the purpose of which was to allow Indians to set up virtually independent states of their own within the Union. Nathan Margold, interior department solicitor, and Felix Cohen and Melvin H. Sigel, his assistants, are the men who, next to Commissioner Collier, were responsible for the theory and phraseology of the bill.

Would Grant Many Powers.

The measure sought to give some 200,000 Indians self-government. It provided for federal charters to be issued by the secretary of the interior to groups of Indians, a vote of approval by a three-fifths majority of the Indians in the territory affected to be sufficient ratification. Under the charters the Indian communities were to be granted the following powers:

To organize and act as a federal municipal corporation, to establish a form of government, to adopt and amend their constitution, and to promulgate and enforce ordinances; to elect officers, agents, or employés, fix their salaries, prescribe qualifications of voters, and for adoption of new members; to regulate the use and disposition of property by members of the community; and to protect the health and to provide for the general welfare of the community; to establish courts for the enforcement of ordinances of the communities with exclusive jurisdiction over its members, and jurisdiction, exclusive or nonexclusive, over all other cases arising under the ordinances of the community, both civil and criminal, with authority to punish by fine up to $500 and by imprisonment up to 6 months.

Other powers included in the bill were: To accept the surrender of tribal or community interests of individual members, to act as guardians, or provide for the appointment of guardians for minors, and to administer tribal and individual funds transferred or intrusted to the communities by the federal government; to operate, maintain, and equip any public improvement, and as a federal agency, to condemn and take title to lands or properties, to levy assessments, or require performance of labor in lieu of assessments; to acquire, manage, and dispose of property, to declare and pay out dividends, to adopt and use a corporate seal, to sue and be sued, and to employ counsel; to compel the transfer of any federal employé for inefficiency; to exercise any other powers delegated by the office of Indian affairs, and to act as a federal agency; and to exercise any other powers necessary or incidental to the exercise of the enumerated powers.

Succeed to Power.

The Indian community so chartered was to be recognized as the successor to any existing political power and successor to all right, interest, and title to all funds, property, choses in action, and to claims against the United States heretofore held by the tribes or other native political organization.

Property heretofore held in trust by the United States was to be turned over to the community. Indian community property and land was to be exempt from taxation, while congress was to appropriate annually half a million dollars to develop the communities.

It was a measure designed to restore tribal self government. It was sometimes called the Happy Hunting Ground bill.

The Indian commissioner toured the west advocating its passage. Press agenting for the bill was high powered. There were radio talks for the bill. Indians were got together and signed resolutions in its favor. Employés in the Indian service, it is charged, were threatened with dismissal unless they worked for its passage.

Opposed in Indian States.

The difficulty was that senators and representatives who have lived in states with the larger Indian populations for years would not have the bill. Among other things, they said, the Indians themselves didn't understand the bill.

It would mean, said Senator Elmer Thomas [Dem., Okla.] that government of the tribes would fall into the hands of a few politically minded Indians, just as the power in countries like the Philippines has fallen into the hands of a few native politicians.

"It turns the hands of Indian civilization back for a century," said Representative William W. Hastings [Dem., Okla.].

About Mr. Hastings' right to testify there is no doubt, for he is a Cherokee Indian by blood and has represented his tribe in one capacity or another for more than 40 years.

The result has been the recent report by the senate Indian affairs committee of the bill that "doesn't mean anything."

The self government section has been cut down to a few lines intended to assist the tribes in holding on to their lands. But Senator Thomas succeeded in having all the tribes in Oklahoma exempted by name in the bill from even these limited provisions.

Henry Hornblower, Boston Broker, Injured in Auto

Plymouth, Mass., June 2.—(AP)—Henry Hornblower, 70 years old, a partner of the Boston brokerage firm of Hornblower & Weeks, was critically injured today when he lost control of his automobile and crashed into two trees.

Gen. Hines Visits Fort Sheridan

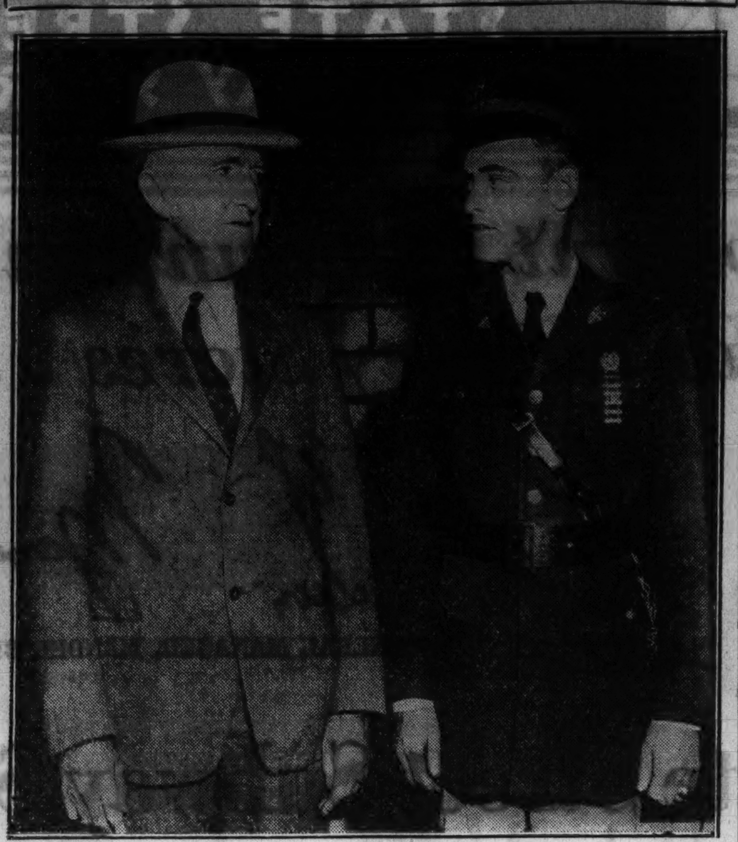

Maj. Gen. John L. Hines, pictured with his son, Lieut. John T. Hines, stationed at Fort Sheridan, as the retired former chief of staf of the army arrived at the north shore army post to visit his son. While at the post he will be the guest of Brig. Gen. Frank C. Bolles, commandant. [TRIBUNE Photo.]

TELEPHONE RATE REDUCTIONS ARE PUT INTO EFFECT

Follows Mandate of Supreme Court.

Reduced telephone rates on four classes of coin box service were put into effect by the Illinois Bell Telephone company yesterday when a new rate schedule was filed with the Illinois commerce commission. The reduction was in accordance with the recent decision by the United States Supreme court giving the city of Chicago a victory after eleven years of litigation over telephone rates.

Judges Evan A. Evans and Will M. Sparks of the United States Circuit Court of Appeals and Federal District Judge James H. Wilkerson signed the order yesterday which made the reduction possible. They dissolved an injunction issued in 1923 which prevented enforcement of the rate reduction ordered in that year by the commerce commission.

Rate Reduction Schedule.

The rate reductions are as follows:

Four party residence coin box service, minimum guarantee reduced from $2.70 per 30 day month to $2.25 and all calls over 60 in the 30 day month to cost 4 cents instead of 5 cents.

Two party residence coin box service, minimum reduced from $3.75 to $3.30; all calls over 66 per 30 day month reduced from 5 cents to 4 cents.

Individual business coin box service, minimum reduced from $6 to $5.40; additional calls over 108 reduced from 5 cents to 4 cents.

Two party business coin box service, minimum reduced from $4.50 to $3.90; additional calls over 110 reduced from 5 cents to 4 cents.

Refunds Total $30,000,000.

The three judges acted immediately upon the arrival here of the mandate of the Supreme court. The telephone company then voluntarily appeared before the commerce commission and issued a statement saying no difficulties were anticipated in making the refunds on the excess collections during the last eleven years. The refunds will be made in an orderly manner and the company advised subscribers they will be advised in due course of the amounts due them and without the necessity of any action on their part.

Judges Evans, Sparks and Wilkerson appointed Attorneys Benjamin F. Goldstein and George I. Haight to act as officers of the court in arranging for the refund, which, the lawyers said, amounts to approximately $30,000,000. These attorneys, who as special counsel for the city twice appealed to the United States Supreme court in the suit to bring about the rate reduction and the refunding of the excess collections, were directed to prepare a plan of refunding within seven days.

In order to prevent confusion and to guard against a multiplicity of suits to make immediate collections from the telephone company, the court included in its decree the following provision:

"The said subscribers and each of them, or such persons, firms or corporations as may be entitled to such refunds, are hereby enjoined and restrained from taking any action or instituting or carrying on any suits or proceedings at law, in equity or otherwise, to obtain such refunds by cash, credit or otherwice, except such proceedings as they may desire to take herein and in this cause."

The court announced it would retain jurisidction to the end that it might issue such further orders and decrees as may be appropriate in supervising the refunding and to allow suitable attorneys' fees and compensations to those who may be entitled to them for services.

MAJ. GEN. HINES, FORMER CHIEF OF STAF, VISITS FORT

Maj. Gen. John L. Hines, retired, formerly chief of staf of the army, arrived in Chicago yesterday to pay a visit to his son, Lieut. Jack Hines at Fort Sheridan. While at the army post he will be the guest of Brig. Gen. Frank C. Bolles, commandant.

During the war Maj. Gen. Hines was commander of the Fourth division and later of an army corps. He succeeded Gen. John J. Pershing as chief of staf of the army in 1923.

Previous to the world war Maj. Gen Hines had served in Cuba, the Philippines and in Japan, and as chief of staf under Pershing with the punitive expedition into Mexico.

He was retired two years ago after more than 40 years of active service.

POISON "SAMPLE" GUM PERPLEXES POLICE IN WEST

Sacramento, Cal., June 2.—(AP)—Sacramento police sought to determine today whether four sticks of poisoned gum Mrs. George McKenzie said she found on the porch of her home here were the fruits of a hoax, or a diabolical plan to kill members of her family.

Mrs. McKenzie told the police she found gum wrapped in envelopes on which was typed the word "sample." She became suspicious when the gum burned her tongue on touch, she said, and had it analyzed by Dr. Herbert True, superintendent of the city department of health. Dr. True said he found enough poison on the gum to kill a dozen persons.

Suspect in Virginia Kidnaping Case Seized

Palestine, Tex., June 2.—[U. P.]—A man believed by police to be William Mavin Roman, 32, wanted for questioning in connection with the kidnaping of a 6 year old West Virginia girl in 1927, was arrested here late today.

Officers questioned the suspect regarding the abduction of Dorothy Evelyn Bradley of Rupert, W. Va., on Oct. 29, 1927. The child never has been found. The suspect denied that he knew anything about the kidnaping.

STOP YOUR Rupture Worries!

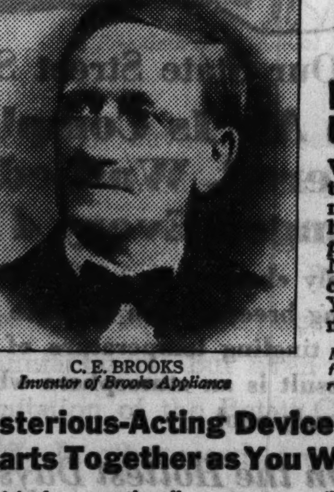

C. E. BROOKS
Inventor of Brooks Appliance

Learn About My Perfected Unique Rupture Invention!

Why worry and suffer with that rupture any longer? Learn now about my perfected rupture invention. It has brought ease, comfort, and happiness to thousands by assisting Nature in relieving and curing many cases of reducible hernia! How would YOU like to enjoy the same happiness — a few months from today?

Mail or bring in Coupon to our office for FREE Rupture Book, PROOF of results and invention revelation!

Mysterious-Acting Device Binds, Draws Broken Parts Together as You Would a Broken Limb!

Surprisingly — continually — my perfected Automatic Air Cushions draw the broken parts together allowing Nature, the Great Healer, to swing into action! No obnoxious springs, or pads or metal girdles! No salves or plasters! Heavenly comfort, security! CHEAP IN PRICE! Wouldn't YOU like to say "good-bye" to rupture worries and "hello" to new happiness—with the help of Mother Nature and my mysterious-acting Air Cushion Appliance?

NO-RISK TRIAL!

If you can't visit our office for a Free Consultation write me today for Free Information. I'll answer in plain, sealed package with amazing details. Come in—or write! Stop Your Rupture Worries—send coupon NOW!

BROOKS APPLIANCE CO.
5 N. Wabash Ave., Room 620, CHICAGO

Rupture Book FREE!

Confidential Coupon for Rupture Sufferers!
H. C. BROOKS
5 N. Wabash Ave., Rm. 620, Chicago
Rush me your new Free Book, amazing Rupture method revelations, proof of results, all without obligation, in plain envelope.
Name
Street
City State
State whether for Man ☐, Woman ☐, or Child ☐

Serve Your Guests Cool Drinks from This Iced Tea Set
Of Green Glass 98c
Set includes 6 glasses, pitcher and cover.
Housewares Dept.

THESE VALUES FOR MONDAY—STORE HOURS 9 A. M. TO 5:30 P. M.

AMERICA'S FASTEST GROWING DEPT STORES
Now 7 DEPT. STORES
GOLDBLATT BROS
Copyright, 1931, by Goldblatt Bros., Inc.

Uptown Chicago: Broadway at Lawrence
Northwest Store: Chicago & Ashland Ave.
Southeast Store: 91st and Commercial
North Side Store: Lincoln & Belmont Ave.
South Side Store: 47th Street & Ashland
Hammond, Ind., Store: Hohman Ave. & Sibley
Joliet, Ill., Chicago and Cass Streets

Keep Cool and Comfortable With One of These
Electric Fans
4-Blade 8-Inch! $1.09
Noiseless, with cord and plug. Priced special for Monday!

SAVE ON THESE MONDAY VALUES!

Autograph Books for Graduates!
35c Of leatherette .. with gilt edges. Special!
69c Morocco finished leather .. gilt edges.
Stationery Dept.

"Burson" Outsize Hose for Women
Lisles in summer colors. Sizes 10-11. Irregs. 27c Pr.

"Dallas" Sheeting 17½c Yd. 63-in., unbleached. 1 to 10 yard lengths.

"Pepperell" Sheeting 19c Yd. 72-in., unbleached. 1 to 8 yard lengths.

Shower Curt'n Of Rubberized Silk
6x6 ft. size. Green, blue or rose. Slight misprints. EACH $1.49
Curtain Dept.

Cigarettes "Kool" Menthol
20 mentholated cigarettes in package for 12½c

Prince Albert Crimp Cut Tobacco
8-oz. humidor tin of pipe tobacco. 1 limit. 39c

CREAMERY BUTTER, POUND, 24½c
"SUNRISE" EGGS, DOZEN, 17½c

Eyeglasses Octagonal Shape
Rimless frames and toric lenses. PAIR $3.85
Not at Hammond or Joliet.

Sport Oxfords For Men
All white; black and white. Sizes 7 to 11. $1.98

Scooter Gyms For Boys and Girls!
With leather innersoles to prevent perspiration discomfort. Sizes 13-2, 2½-6. 59c

Child's Sandals Sizes 5½ to 2
Elk uppers, sport soles. Light or dark colors. 69c

Men's Ov'ralls Sizes 38 to 50
Blue, hickory or white denims. Triple stitched, 97c

Camp Suits Boys' Sizes 6 to 14
Khakis and covert cloths in 2-piece style. 94c

Van Camp's Tomato Soup 4 No. 1 Cans 19c
DEL MONTE CATSUP 2 large bottles 23c

Knee Pants Sizes 8 to 16
Linen crashes in assorted checks. Part wool knit bottoms. 69c

35c Odo-Ro-No Red or white deodorant. 24c
50c X-Bazin Depilatory cream, at 37c

Tailored Seanet PANELS 55c ea.
New! Smart! Attractive! Heavy fish net weave. With hemmed sides, bottom. 34-in. by 2 1-6 yds. Ecru shade.

36-In. Damask DRAPES $2.98 pr.
Brocaded patterns. Lined, pinch pleated. 7 ft. long. Red, rust or green. Made in our own workooms.
Goldblatt Bros.' 7 Dept. Stores

50c Unguentine For sunburn, bruises, etc. 36c
50c Ovaltine Swiss health drink, 38c

KRO-FLITE, TOP-FLITE Golf Balls
Spalding needled Kro-Flite and Top-Flite. 59c ea.
Sporting Goods Dept.

Lakeside Corn 2 No. 2 cans 23c
Rose-Dale Peaches No. 2½ can 14c

"Arrowhead" Strong Beer
60c deposit on case. 24 bottles in case. $1.59
Phone, mail orders filled.

Stork Castile 15c bar. Fine for babies. 7½c
60c Dr. Lyons Famous tooth powder, 42c

Blue Ribbon Malt 85c size. Plain or hop flavored. Set 49c
1.00 Larvex Protect your garments from moths. 67c

Chiffon Voiles Floral Patterns!
Cool for summer wear. 39-in. wide. YARD 17½c

Fels Naptha Laundry Soap 4 bars for 17c
Scott County Tomatoes 3 No. 2 Size cans for 28c

Slip Covers For Coupes
Of durable striped material. 44c
For coach or sedan, set....89c
Auto Accessories Dept.

Women's Slips Of Silk Crepe! Sizes 34-44
Pink, tearose, white. With adjustable shoulder straps. 79c

Chair Pads Of Glazed Chintz
For porch, kitchen, etc. Bias taped. Color choice. 21c
Fancy Goods Dept.

Motor Oil 100% Pure Penn.
All grades including SAE 30-40-50. 2 gal. can 89c

Awnings Painted, Striped, 30-36 In. Sizes
Green and white or brown and white colors. 98c

Plisse Shades Up to 30 In. by 6 Ft. Long
Austrian plisse. Scalloped and fringed. EACH, 74c

5c Wrigley Gums Spearmint, Juicy Fruit, or Doublemint 3 pkgs. 10c
25c Kabo Shoe Cream For smooth leathers (Notion Dept.) 12c

Toilet Tissue 10 Rolls 39c
"Parisian" brand. 1,000 sheets to the roll.

Varnish "Gold-Spar"
Waterproofed. For all uses. GALLON, $1.98

Cups&Saucers 10 Prs. 66c
Decorative and practical... of green glass.

Varnish "All Purpose"
For floors or woodwork. GALLON, 99c

Outing Jug Gallon Size
Stone lined. Will keep liquids hot or cold. 89c

Turpentine 100% Pure!
Please bring your own container. GAL., 66c

MEN'S HANDKERCHIEFS White. Large. EA. 2½c
Pure, Boiled Linseed Oil Bring Container Gallon, 77c

Electric Stove With Cord, Plug
One-burner style. Each one fully guaranteed 69c
Electrical Dept.

Dog Food Barker Brand
Pure beef ration in pound cans. Specially priced. 6½c

Sturdy Oak Yacht Chair For Beach or Lawn! 97c
Of oak with heavy seat and back. Folds compactly.
Furniture Dept.

Bicycle Tires 28-Inch Size
Heavily studded tread, felt rim strip. 89c
Sporting Goods Dept.

Goodyear Wingfoot RUBBER HEELS
Put on men's, women's or children's shoes. 19c pr.

Sorry, No Phone or Mail Orders—Right Reserved to Limit Quantities

MANDEL'S AIR-COOLED STATE STREET SUBWAY STORES

"This Is Unquestionably the Most Important Announcement We Have Ever Made in Connection with Our Subway Stores . . ."

Leon Mandel

GENERAL MANAGER, MANDEL BROTHERS

To Introduce Our New AIR-COOLED State Street Subway Stores

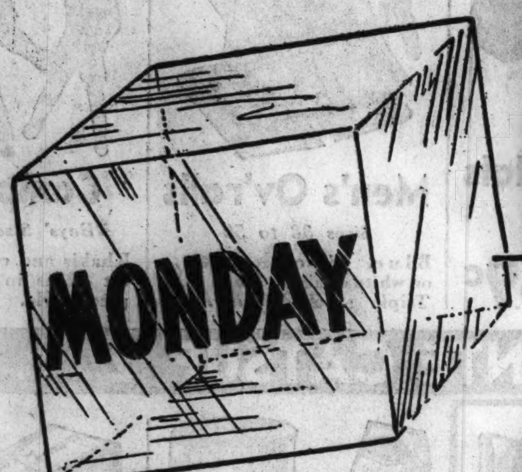

10% DISCOUNT

OFF OUR REGULAR LOW PRICES

On Anything You Buy in Our Subway Stores!

SHOP IN PERFECT COMFORT . . . AND SAVE 10%!

Everything Is Included—Just Look at These Typical Values!

No Phone Mail Orders Filled

A Value at Regular Price!

35,000 Yds. New Summer Silks!

Special Low Price .... 59c yd.
Subtract 10% 6c

MONDAY Sale Price **53c yd.**

Even All-Silk Flat Crepe! Even Black Romaine Acetate!

All silk printed crepe; all silk printed chiffons; heavy black georgette crepe; acetate Canton and faille crepe. Summer shades. *All Silk Shantungs!*

Daylight Silk Section, Upper Subway, State.

Cool White Broadcloth! Shirts for Men!

Special Low Price $1.00
Subtract 10% 10c

MONDAY Sale Price **90c**

Pre-shrunk white broadcloths, 136x60! Plenty of colored shirts, too, with collars attached. Sizes 13½ to 17. Fast color.

Upper Subway, Wabash.

Item	*Regular Low Price*		*Discount Price*
3-pc. Play Suits; Skirt, Shorts and Shirt; sizes 14 to 20	$1.95		$1.75
Summer Coats; in white waffle cloth, sizes 14 to 20	$2.95		$2.65
Pique Suits and Coats; new styles; 14 to 20	$1.95		$1.75
Wool Swim Suits; Halter necks, adjustable backs; gay trims. 34 to 44	$2.95		$2.65
Girls' Play Suits; plaids or stripes; sun-back styles 7 to 14 *(Lower Subway.)*	50c		45c
Boottinet Curtains; open mesh; 30-in. by 2 1-6 yards	55c pr.	pr.	49c
Glazed Chintz; famous "Swagger Design"; 36 in.; 5 yards	$1	5 yds.	90c
Girls' Attractive Sport Togs; size 2 to 16, every day special	$1		90c
Dresses, seersuckers, ginghams, piques, organdy, etc. 14 to 42	$1		90c
Rayon Undies. Panties, shorts and briefs	39c		35c
Men's Straw Hats; Toyos, in Panama style; all sizes	79c		71c
Men's Cool Suits; Kant-Krush, Mohair or Light Cassimeres	$8		$7.20
Boys' Linen Knickers, sizes to 13, special value	$1		90c
Men's Summer Trousers, Slacks; Stripes, whites, seersuckers *(Upper Subway, Wabash.)*	$1.59		$1.43
Women's White Shoes; linen oxfords, sandals; kid sandals *(Upper Subway, Center.)*	$1.59		$1.43
Women's White Hats, Toyos, Linens, Piques, Rough Straws, Leghorns	$1.95		$1.75
Handbags; white or pastels; leather grains; Rodolac, glazed linen	$1		90c
Silk Chiffon Hose; full fashioned; slight irregulars; smart shades, 8½ to 10½	59c		53c
Cannon Towels; double terry; size 20x40, colored borders, 6 for	$1	6 for	90c
Sheets, Mandel's Guaranteed, 81x99, 72x99, 63x99	88c		79c
Wash Fabrics; 5,000 yards new printed percales, special, yard	19c	yd.	17c
Steamer, Deck Chairs; adjustable; three color striped canvas	$1		90c
Kadette Radios; brown only; A.C., D.C. electric; complete *(Upper Subway, State.)*	$7.95		$7.15

Imagine! 10% Less!

Silk Lingerie! Plenty of Slips!

Special Low Price $1.00
Subtract 10% 10c

MONDAY Sale Price **90c**

Chemises! Dance Sets, Too! Many with Lace Trims!

Pure silk French crepe; bias cut; California, bodice tops, 34-44; Carioca panties, 17-19; chemises, 34-42; dance sets, 32-36. *Tailored Slips, Too!*

Upper Subway, Wabash.

Washables! Prints!

Women's Frocks!

Special Low Price $4.44
Subtract 10% 45c

MONDAY Sale Price **$3.99**

Washable pastels, prints, printed swaggers! Even new shirtwaist dresses! Party and prom frocks. 14 to 20; 38 to 52. A sale!

Lower Subway, Fashion Center.

Mercury Hit 102° Friday . . . Yet Thousands Were Cool in Mandel's AIR-COOLED State Street Subway!

And the same thousands saved 10% discounts off the regular low Mandel's Subway prices! Take advantage Monday of these low prices—in Chicago's first air-cooled department store!

In Our State Street Subway Stores

The Air Is Completely Filtered, Washed and Changed Every 4 Minutes!

Not only changed . . . it's washed as clean as early morning breezes from the lake . . . and then cooled to the tingling temperature of a mountain stream. The result is an atmosphere wholesomely fresh and deliciously cool.

• ***On the Hottest Days . . . It's Never More Than 77° in Our AIR-COOLED State Street Subway!***

Step into Mandel's Air-Cooled State Street Subway. It's so cool and inviting (never more than 77°) that it's no wonder we couldn't think of a more fitting slogan than just "Come In and Cool Off."

Headquarters for AIR-COOLED COMFORT as Well as Fashion-at-a-Price

AIR-COOLED AIR-COOLED AIR-COOLED AIR-COOLED AIR-COOLED

The Fair Special 10-page Section

Chicago Sunday Tribune
THE WORLD'S GREATEST NEWSPAPER

ECONOMY DAY One Day Only

JUNE 3, 1934

PART 1—SECTION TWO. PAGE 1.

We Proudly *Broadcast* to All Chicagoland

the extraordinary *news* that a large majority of the merchandise advertised for ECONOMY DAY is priced FOR ONE DAY ONLY at *lower levels* than like quality was priced in our JUNE, 1933 ECONOMY DAY!

ECONOMY DAY

TOMORROW JUNE 4th • AT OUR 3 STORES

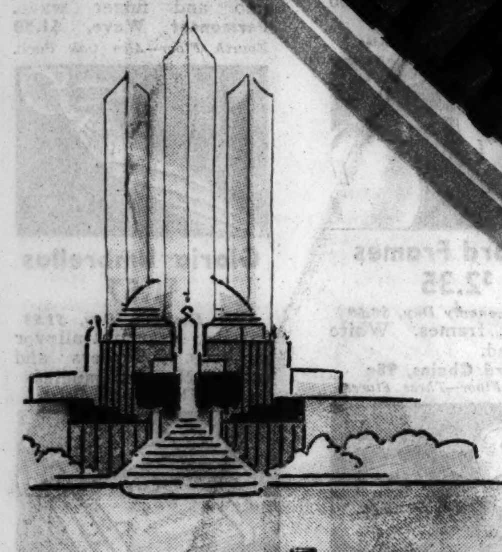

To satisfy myself that these 1934 Economy Day values are equal or greater than our June, 1933, Economy Day offerings, I have personally checked and inspected every item advertised in this 10-page section and vouch for the Quality, Seasonableness, Dependability, and Price of them all.

Cordially,

L. F. Kelly

President and General Manager

Manufacturers have increased costs of practically all kinds of merchandise during the past year. Notwithstanding this fact, we have cut prices and marked goods below 1933 prices FOR ECONOMY DAY ONLY! There are some items the prices of which are controlled by manufacturers; but even *these* are offered within the limitation of the Retail Code: cost plus not to exceed 10%. In other words, we are deliberately waiving the usual merchandising margin of profit for this one *big sensational day* in order to continue the traditional practice on Economy Day of giving all Chicagoland its greatest dollar-for-dollar values! So come, shop, get *everything* you and your family need . . . SAVE MONEY! Remember, these prices are offered for MONDAY . . . ONE DAY ONLY!

A Great Store in a Great City

THE FAIR

STATE, ADAMS and DEARBORN STREETS

Oak Park—Lake at Marion St. • Milwaukee Ave. at Wood St.

Phone and Mail Orders Accepted

Monday, 8 A. M. *to* 9 P. M.
Call: State St. Store, STAte 2500
Oak Park Store, EUClid 9600
Milwaukee Ave., BRUnswick 2500

STORE HOURS: 9 A. M. *to* 9 P. M.

COPYRIGHT, 1934, BY THE FAIR

Eastman Films
16c to 37c
Nos. 120, 620, 127—16c
Nos. 116, 616—19c
Nos. 130, 118, 124—33c
No. 122—37c
Seventh Floor—Three Stores.

Salted Nutmeats
32c lb.
After Economy Day, 49c
Fresh pecans, cashews, almonds, brazils, filberts and jumbo peanuts.
Main Floor—Three Stores.

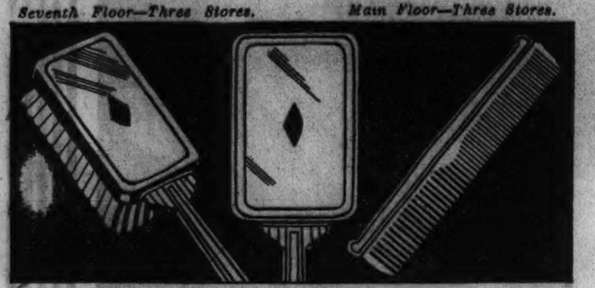

3-pc. Boudoir Sets
$3.94
After Economy Day, $4.98 to $7.95
Chromium and enamel. A comb, brush and mirror every woman would love to have. Several styles to choose from. One day only!
Toilet Articles Section—Main Floor—Three Stores.

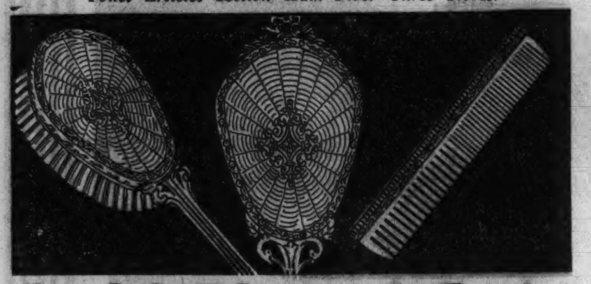

Gold Plated Sets
1/3 to 1/2 Off!
Economy Day at— $3.94 to $23.33
After Economy Day, $6.98 to $35.00
All our 3-piece gold plated sets. Many styles. Odd pieces to match at one-half price.
Toilet Articles Section—Main Floor—Three Stores.

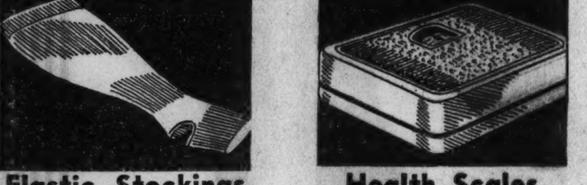

Elastic Stockings
$2.29 ea.
After Economy Day, $2.75
Lightweight silk stockings for summer wear—relief for varicose veins.
Seventh Floor—Three Stores.

Health Scales
$1.69
After Economy Day, $1.98
Guar. 1 year. Weighs to 250 lbs. Blue, black, rose, green. Rubber top.
Seventh Floor—Three Stores.

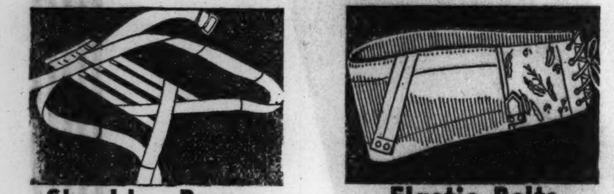

Shoulder Braces
$1.00
After Economy Day, $1.79
The ideal brace for correcting improper posture of adults and children.
Seventh Floor—Three Stores.

Elastic Belts
$2.98
After Economy Day, $3.95
Fashioned to fit contour of abdomen. No leather. Sizes to 44. Washable.
Seventh Floor—Three Stores.

Eastman Kodaks
$6.45
After Economy Day, $7.95
This compact folding Kodak has M. A. lenses. Takes pictures 2⅞x4⅞.
Seventh Floor—Three Stores.

Eastman Brownies
$1.49
After Economy Day, $1.95
No. 2-A "Brownies," sturdy cameras with brilliant finders Monday only.
Seventh Floor—Three Stores.

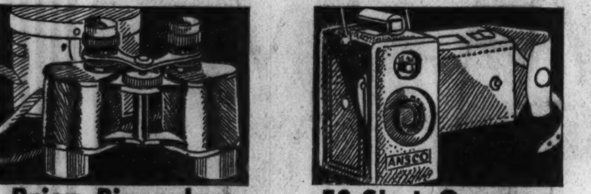

Prism Binoculars
$14.65
After Economy Day, $25
8 power. Leather case. Large field of view and long range of vision.
Seventh Floor—Three Stores.

50-Shot Cameras
$6.45
After Economy Day, $6.95
Ansco, equipped with F6.3 lens. Takes 50 pictures on 50c roll of film.
Seventh Floor—Three Stores.

Slip Covers
$3.95
After Economy Day, $5.95
For davenports, chairs. Attractive floral pattern crashes. Also jaspe cloths.
Third Floor—Three Stores.

Couch Covers
$3.19 set
After Economy Day, $4.98
Made of floral crashes and homespuns, 3 large pillow covers to match.
Third Floor—Three Stores.

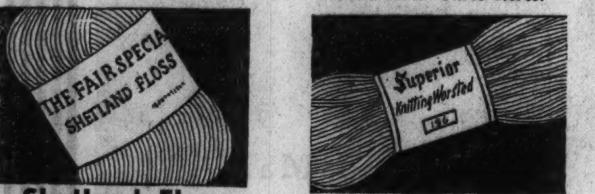

Shetland Floss
15c ball
After Economy Day, 25c
Choice of 50 beautiful colors in this soft, strong floss. Knit a sweater.
Third Floor—Three Stores.

Knitting Worsted
49c
After Economy Day, 65c
A 3¾ ounce of Fleisher's superior worsted. All colors including black, white.
Third Floor—Three Stores.

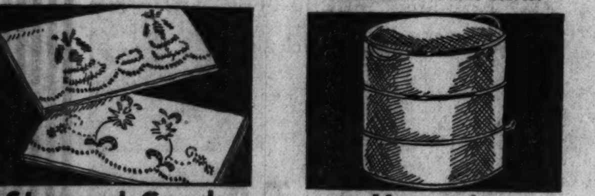

Stamped Goods
59c
After Economy Day, 95c-$1.25
Pillow cases, 5-pc. luncheon sets, aprons, silver cases. Discont. patterns.
Third Floor—Three Stores.

Hassocks
94c
After E. D., $1.25 to $1.98
Stunning color combinations. 5 styles piped in white and colors.
Third Floor—Also Oak Park.

ECONOMY DAY

IN ALL CHICAGO NO SALE LIKE THIS

A Great Store in a Great City
THE FAIR
STATE, ADAMS and DEARBORN STREETS
Oak Park—Lake at Marion St. • Milwaukee Ave. at Wood St.

AT OUR 3 STORES
STORE HOURS 9 A.M. TO 9 P.M.

Toilet Goods, Drugs, Soaps—1 Day Only!

IVORY SOAP
Medium Size 12 for 57c
Large Size 12 for 95c

Am. Family FLAKES
Giant Size 3 for $1.00
Medium Size 3 for 46c

IVORY FLAKES 3 pkgs. 55c | **CHIPSO** 4 pkgs. 57c | **CAMAY SOAP** 12 cakes 51c

American Family Soap 12 bars 57c

Palm and Olive Oil Soap 24 cakes 65c
4-Pound Bar Castile Soap 45c
Health Soap 24 cakes 65c
Cold Cr. Soap 24 cakes 65c

Lux Soap 10 cakes 55c
Rinso 2 pkgs. 41c
Lux Flakes 2 pkgs. 45c
Lifebuoy Soap 12 cakes 67c

Fairco White Floating Soap
Large Size 10 bars 49c
Medium Size 14 bars 49c

Fairco Laundry Soap 14 bars 49c | **Fairco White Soap Chips** 4 pkgs. 49c | **Fairco Hardwater Soap** 12 cakes 47c

Palmolive Soap 12 bars 49c

500 Bath Sprays. Green. After E. D. 69c. 49c
1,000 Shampoo Sprays. With attachments to fit any faucet. Green, red and blue. After E. D. 49c. Now 29c
10,000 Tooth Brushes. By Prophylactic Brush Co. After E. D. 25c-35c ea. 3 for 25c
Isabey Perfume. Carnation, Bouquet, Mimosa. 1-oz. bottles. 99c
5,000 Raincapes. Full length. Green, blue, white. 39c ea. 2 for 75c
Toilet Tissue. Fine quality. 2,000 sheets. 6 rolls 49c
Cleansing Tissues. 200 sheets to a package. After E. D. 17c pkg. 4 pkgs. 49c
Caron's Christmas Night Perfume. After E. D. $2.50. Dram. $1.69
Belladgia—After E. D. $1.50. Per dram, $1.09

Wrisley Water Softener. Pine, lavender and bouquet. After E. D. 59c. 5 lbs. 47c
Moth Balls or Flakes. After Economy D., 9c a box. 6 boxes 47c

Nationally Known Drugs
Listerine, large size, 59c
Bayer's Aspirin 100, 5 grain 60c
Petrolagar, large, 83c
Squibb's Mineral Oil, large, 59c
Pepsodent Tooth Paste, 39c
Revelation Tooth Pwdr., 33c
Iodent Tooth Paste, 35c
Ipana Tooth Paste, large, 39c
Listerine Tooth Paste, 21c
Kolynos Tooth Paste, large 35c
Forhan's Tooth Paste, large 34c
Lavoris, large....67c
Ovaltine, large....69c
Nujol 67c

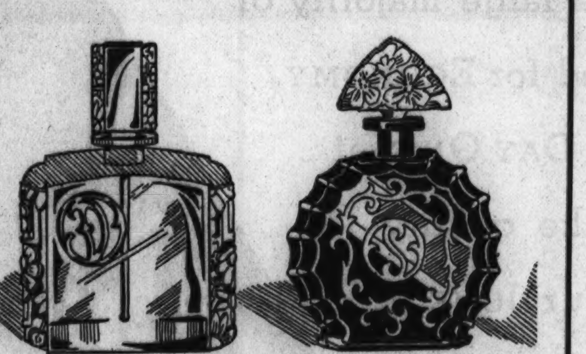

1,000 Perfume Bottles
Economy Day Only— **69c** After Economy Day, 98c
Black, crystal, blue, rose and amethyst.

Prophylactic Hair Brushes in original boxes. After E. D. $1.00. 59c
Sanitary Napkins After E. D. 16c doz. Monday, 5 doz. 54c

Fair Brand Preparations
Witch Hazel, Dickenson's. After E. D. 59c, qt., 49c
100 Aspirin Tablets. After Economy Day, 29c. 21c
Bicarbonate of Soda Tablets. 100 — 5 grain. After E. D. 29c. 19c
100 Soda Mint Tablets. After E. D. 29c. 19c
100 Saccharin Tablets. ½ gr. After E. D. 19c. 14c
100 Cascara Tablets. 5 gr. After E. D. 29c. 19c
100 Rhinitis Tablets. Half strength. Aft. E.D. 39c. 24c
Rubbing Alcohol. Perfumed. After E. D. 29c. 19c
Dentaseptic Astringent (Mouth Wash Red). After E. D., 39c, pt., 27c
Ozoseptine Mouth Wash. After E. D., 39c pt. 27c

Russolax Mineral Oil. After E. D. $1.09, quart, 79c
Mineral Oil. After E. D. 69c., quart, 54c
Rhubarb and Soda Mixture. 8 ounces. After E. D. 45c. 29c
Epsom Salts for Internal use. After E. D. 19c. 1 lb., 14c
Peroxide of Hydrogen. After E. D. 19c, pint, 15c
Cascara Sagrada Aromatic. After E. D. 45c. 4 ounces 29c
Seidlitz Powders; 10 in box. After E. D. 17c box 2 boxes 25c
Rubbing Alcohol. After E. D. 17c ea. 3 pts., 37c
Epsom Salts for bathing. After E. D. 39c. 5 lbs. 29c
Fair Tooth Paste with brush, Milk of Magnesia or mint flavor. After E. D. 29c. 19c

THE FAIR—Main Floor—Also Oak Park and Milwaukee Ave. Stores

Notions and Sanitary Goods!

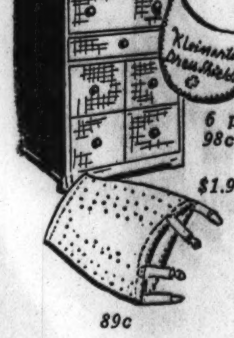

6-Drawer Utility Cabinets
Has 4 shoe, 1 hosiery and 1 lingerie drawer, wood frame. 8 colors, including black and brown. After Economy Day, $2.69. **$1.98**
J & P Coats' Sew. Cotton..12 spools 93c
300-yard spools
Kleinert's Reducing Girdles, 26-34...89c
Muslin Ironing Board Covers........18c
Wilson's Cleaner, in 8-ounce cans....15c
Ironing Board Pad and Cover, Muslin.43c
Kleinert's Jubilee Dress Shields.6 pr. 98c
Modess Napkins, 12 in a box..5 boxes 72c
Hat Boxes in a choice of colors......94c
La France Napkins, 12 in box..6 boxes 73c

6 pr. 98c
$1.98
89c

Al-Lon Garment Bags
60-inch. Open door style. Made of heavy, washable, colorfast art ticking. After Economy Day, $2.50. Monday only.. **$1.59**
12-Pocket Shoe Bags to match Bags..59c
After Economy Day, 98c
"The Fair" Garment Bags, 60-in., 3 for 89c
"Lox-In" Garment Bags, 27x60 in.....47c
"Al-lon" 8-Garment Wardrobe Bags..79c
Coverall Aprons, gum rubber, lg. size.20c
Kleinert Silk Sanitary Aprons.......33c
Kleinert and Hickory Sanitary Belts.18c
Kleinert's Sanitary Aprons, flesh col..18c
2-Way Stretch Lastex Girdles, 14 in..85c

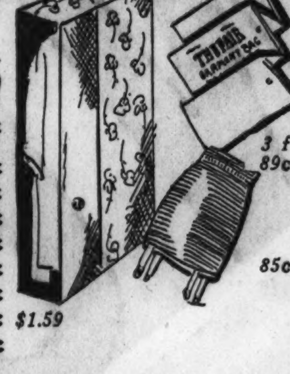

3 for 89c
85c
$1.59

THE FAIR—Main Floor—Also Oak Park and Milwaukee Ave. Stores.

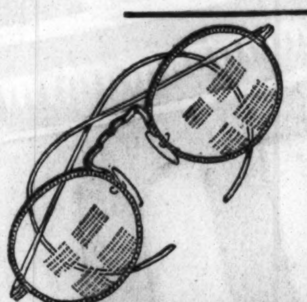

Kryptok Bifocals
Choose from 6 Frame Styles
After Economy Day, $8.95
Toric crystal lenses. For distance and reading and astigmatism. No charge for sight test! **$4.50**
Engraved High Bridge Frames....$1.00

Fairsight Glasses
Guarantee Card with Every Pair
After Economy Day, $5.69
Fine ground Toric lenses for distance or reading and astigmatism. Tomorrow only **$2.95**
Ready-to-Wear Eyeglasses 85c

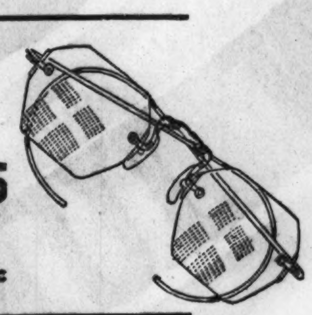

THE FAIR—Seventh Floor—Also Oak Park and Milwaukee Ave. Stores.

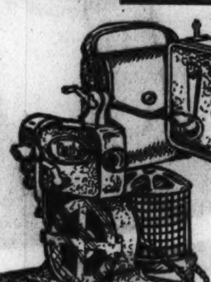

Pathe Movie Outfits
Camera, Projector and Case
After Economy Day, $11.75
Nationally known camera with F3.5 lens. Thoroughly reconditioned to look and operate like new. **$9.95**
60-ft. Pathe Exhibition Film....3 for $1
Science, Travel and Art.

Movie Outfits
Camera and Projector Complete
After Economy Day, $29.90
Ansco-Risdon 16 mm. movie camera with F3.5 lens. Excel projector. Holds 400 ft. 16 mm. film. **$24.75**
$6.50 Down
Eastman Safety Movie Film, 100-ft. $3.68
16 mm. Developed Free.

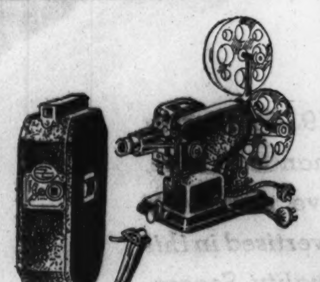

THE FAIR—Camera Dept.—Seventh Floor—Also Oak Park and Milwaukee Ave. Stores.

Famous WAHL Eversharp Fountain Pens

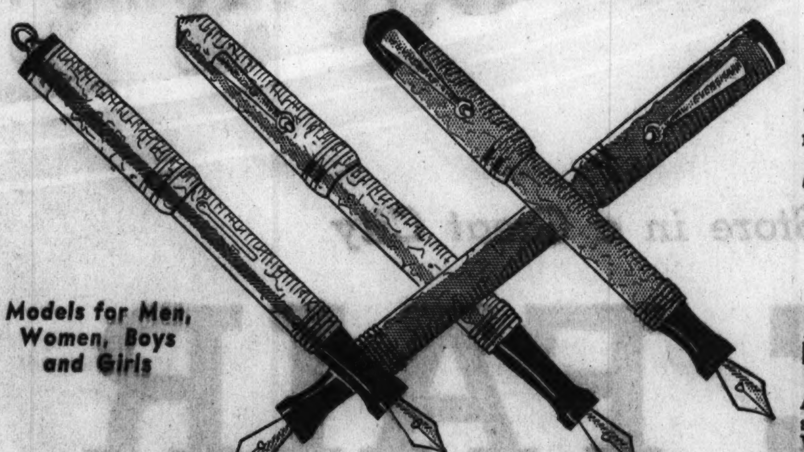

Models for Men, Women, Boys and Girls

After Economy Day, $1.95
Large selection of popular styles and colors. Discontinued models. Fine, medium and broad 14 k. iridium tipped points. Limited quantities of all styles. Don't miss this opportunity! Economy Day only! **$1.49**

Eversharp Pencils
After Economy Day, 98c
A large selection of styles and colors in Wahl Eversharp automatic pencils. **77c**

Pen, Pencil Sets
After Economy Day, $2.95
Wahl fountain pen and Eversharp pencil in matching set. Gift boxed. **$2.25**

Wahl Desk Sets
After Economy Day, $2.98
Round onyx base with Wahl fountain pen. Pens in assortment of colors. **$2.25**

No. 8 L. C. Smith
After Economy Day, $29.75
Reconditioned by the manufacturer. Choice of Pica, Elite type. **$24.95** $2.50 Down

Underwood Typewriters
After Economy Day, $33.95
Rebuilt to look and operate like new. Choice of Pica or Elite type. **$27.95** $2.75 Down

Portable Typewriters
After Economy Day, $44.95
Choice of Corona, Royal, Underwood, Remington. All new. With Carrying Case **$39.50** $3.95 Down

THE FAIR—Main Floor—Oak Park and Milwaukee Ave. Stores.

Large, Steel Storage and Wardrobe
CABINETS
$14.95
After Economy Day, $19.75
All steel construction. Double doors and strong lock. 78x34x18 in. over all. Storage type has four adjustable shelves. Wardrobe type has adj. shelf and clothes rod.

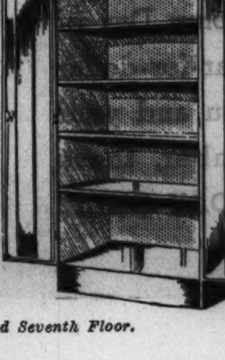

Dearborn St. Balcony and Seventh Floor.

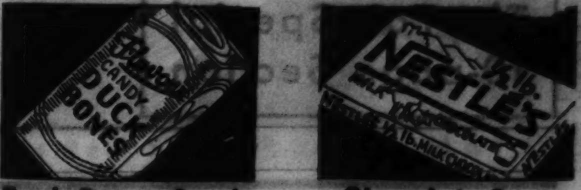

Duck Bones Candy
21c lb.
After Economy Day, 29c
Pure butterscotch stuffed with fresh Virginia peanut filling. Airtight tin.
Main Floor—Three Stores.

Chocolate Bars
10 for 98c
After Economy Day, 10c ea.
Famous Nestle's or Cailler's chocolate. Richest in cream and chocolate.
Main Floor—Three Stores.

3-pc. Boudoir Sets
$8.95
After Economy Day, $10.95
Just 77 of these regal-looking sterling silver comb, brush and mirror sets to sell. Worth $15 in today's rising silver market.
Toilet Articles Section—Main Floor—Three Stores.

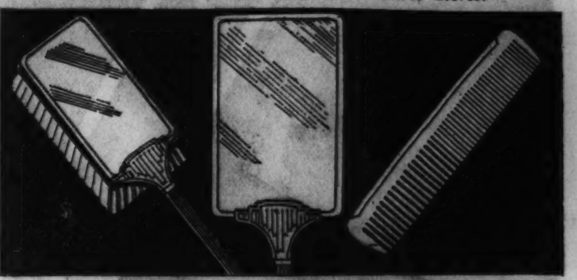

3-pc. Boudoir Sets
$1.79
After Economy Day, $2.49
For this one-day sale only. Chromium and enamel. Black, blue, green, cream and orchid. Attractive design. You'll marvel at the value!
Toilet Articles Section—Main Floor—Three Stores.

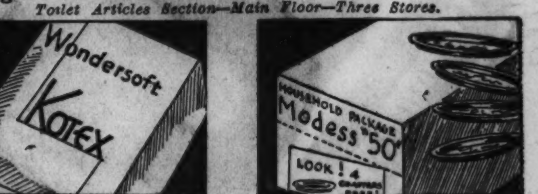

Kotex
5 boxes 72c
After Economy Day, 5 for 95c
New "Wondersoft" sanitary napkins. Regular size. 12 napkins in box.
Main Floor—Three Stores.

Modess "50s"
2 boxes 92c
Economy Day Only!
50 napkins in a box. 4 nile green coasters for ice drinks in each box.
Main Floor—Three Stores.

Kleenex Tissues
6 boxes 77c
After Economy Day, $1.05.
White and pastel color absorbent tissues. 200 in each box.
Main Floor—Three Stores.

Beauty Comb'n't'n
$1.00
After Economy Day, $1.50
Includes hair cut, shampoo and finger wave. **Permanent Wave, $1.50**
Fourth Floor—Also Oak Park.

Oxford Frames
$2.35
After Economy Day, $6.50
Folding frames. White gold filled.
Oxford Chains, 98c
Seventh Floor—Three Stores.

Gloria Umbrellas
$1.57
After Economy Day, $1.98
16 ribs. Beautiful allover patterns. Borders and plain. Novelty handles.
Main Floor—Three Stores.

Sun Glasses
39c
After Economy Day, 69c
For outdoor sports. Prevents glare and saves eye strain. One day only!
Seventh Floor—Three Stores.

Leather Brief Cases
$1.48
After Economy Day, $1.98
3-pocket. 16-in. Name in gold. 2 leather straps all around. Adjustable lock.
Main Floor—Three Stores.

5-Year Diaries
79c
After Economy Day, $1.00
Leather covers. Finely bound with gold edge leaves. With lock and key.
Main Floor—Three Stores.

Zipper Cases
93c
After Economy Day, $1.49
Choice of 3 sizes, 13½, 15 and 16-in. Zipper on top and side.
Main Floor—Three Stores.

Playing Cards
18c
After Economy Day, 35c
Gilt and silver edge. Attractive back designs. Some slightly imperfect.
Main Floor—Three Stores.

Boxed Stationery
29c
After Economy Day, 39c
Box contains 60 sheets and 50 envelopes of fine stationery.
Main Floor—Three Stores.

Bridge Sets
2 decks 42c
After Economy Day, 80c
Linen finish, attractive colorful backs. Gilt and silver edge. Boxed!
Main Floor—Three Stores.

Printed Envelopes
500 for 98c
After Economy Day, $1.49
6¾ size. 3 lines of copy multigraphed.
50 Wed'g Invitations. $1.95
Main Floor—Three Stores.

COPYRIGHT 1934 BY THE FAIR.

ECONOMY DAY

IN ALL CHICAGO NO SALE LIKE THIS

A Great Store in a Great City
THE FAIR
STATE, ADAMS and DEARBORN STREETS
Oak Park—Lake at Marion St. • Milwaukee Ave. at Wood St.

AT OUR 3 STORES
STORE HOURS 9 A.M. TO 9 P.M.

All Economy Day Prices for ONE DAY ONLY—Monday, June 4th

Corner, Mirror Racks
75c
After Economy Day, $1 to $1.39
Also small mirror racks. Walnut finish, 4 styles. Economy Day only!
3rd and 5th Floor—Three Stores.

Plateaus, Centerpieces
84c ea.
After Economy Day, $1 to $1.25
Mirror plateaus, etched, 11 x13. Fish-skin centerpiece. In white, yellow and pink.
3rd and 5th Floor—Three Stores.

Union Suits
59c
After Economy Day, 69c
Athletic style, knee-length. 2-button shoulder. Ribbed cotton.

Shirts, Shorts
4 for $1
After Economy Day, 3 for $1
Broadcloth shorts, guaranteed full cut. Athletic Swiss ribbed shirts.
THE FAIR—Main Floor—Three Stores.

Men's Pajamas
$1.00
After Economy Day, $1.19
Solid color broadcloth with fancy trim. Middy or button front styles.

Fine Pajamas
$1.39
After Economy Day, $1.69
Fast color broadcloths in new patterns. Middy style. Notch collars or low neck.
THE FAIR—Main Floor—Three Stores.

Men's Shorts
44c
After Economy Day, 50c.
French back. Adjustable to your size. Fine quality white broadcloth.

Carter's U'Suits
$1.09
After Economy Day, $1.50
White rayon, athletic style. All sizes for men up to 46. Stock up!
Main Floor—Three Stores.

Flannel Slacks
$3.44
After Economy Day, $3.95
Men's; gray or tan, pleated or regular styles. Wear them with sport coats.
Second Floor—Three Stores.

Men's Slacks
$1.69
After Economy Day, $2.25
Sanforized cotton washable slacks. Stripes, checks, crashes. Sizes 28-44.
Second Floor—Three Stores.

Men's Fancy Sox
4 pairs $1
After Economy Day, 29c pr.
Good quality. Lisle mixtures in new patterns. Clocked effects.
Main Floor—Three Stores.

Fancy Socks
5 pairs 94c
After Economy Day, 4 pr. $1
Rayon mixtures in gray, tans, blues. All new patterns. Sizes to 12.
Main Floor—Three Stores.

Men's Golf Hose
59c
After Economy Day, 69c
Lightweight wool in solid colors. Included are popular black hose.
Main Floor—Three Stores.

Beach Robes
$2.45
After Economy Day, $2.95
Men's. Fine quality materials in light weights. Some are striped.
Main Floor—Three Stores.

World Atlas
89c
After Economy Day, $1.00
Contains 1930 census, and new maps. Limp cover. 350 pages, 7½x10 in.
Main Floor—and Oak Park

Soiled Books
49c
After Economy Day, 69c
Henry the 8th, Stag of Eve, Mata Hari, Washington Merry Go Round. Others.
Main Floor—and Oak Park.

Dream Books
89c
After Economy Day, $1.00
10,000 dreams or what's in a dream. 617 page study of dreams.
Main Floor—and Oak Park

"First Library"
43c box
After Economy Day, 50c
"My First Library." 8 linen-like books in a box. For children.
Main Floor—and Oak Park.

Boston Cook Book
$1.89
After Economy Day, $2.50
America's leading cook book. More information than any other published.
Main Floor—and Oak Park

Children's Books
21c ea.
After Economy Day, 50c
Six Little Bunkers, Tod Hale, Lanky Lawson, Polly Brewster. L. Lane series.
Main Floor—and Oak Park.

4,552 Men's Fine Quality Shirts

Far Greater Value Than We Offered Last Year!

Economy Day They're Only $1.00 *After Economy Day, $1.25*

Shirt values that bid you "stock up!" Fancy patterned shirts in a large variety of neat figures and stripes, now so popular.

Also white shirts which are fully pre-shrunk. All are in collar attached style. All sizes to 17½ in sleeve lengths from 33 to 35 inches.

Kenilworth Supreme and Other Fine Makes

Economy Day Only at— $1.55 (2 for $3.00) *After Economy Day, $2.00*

White broadcloth, regulars and stouts. Fancy pattern shirts with 2 separate collars or collar attached. White on white broadcloth—separate collar to match.

For hot weather wear there are mesh shirts. Colored broadcloth with collar attached. Not every size in every pattern but all sizes in the lot.

(State Street and Oak Park Stores.)

Three Big Groups of Smart Ties

3 for $1 — Summer ties and heavier qualities. After Economy Day they'll be 50c ea.

2 for $1 — Hand-tailored summer silks. Summer patterns. Buy plentifully and save more.

79c (2 for $1.50) — Richly colored silks in a host of popular patterns. After Economy Day, $1.00

THE FAIR—Main Floor—Also Oak Park and Milwaukee Ave. Stores.

Men's Suits—Yearcraft—Fashion Row—Roger Williams

Economy Day at
$18.75

After Economy Day, $25 and $30!

Famous makes you can rely on for quality of fabric, for fine type of tailoring, for correctness of styling. Worsteds, cassimeres, tweeds, homespuns. Smart free swings, belted backs, patch pockets. Single and double breasted! All sizes.

Our Very Best Suits

Including "Admiration" and Louis Holtz and Sons. All models, all styles, all sizes. Finest of woolens. **$37.50**

After Economy Day, $45
(State Street and Oak Park.)

Men's Hot Weather Summer Suits

Tropical worsteds, Linens, and Kool Cloths, Crashes, Seersuckers. **$10**

After Economy Day, $12.50 and $15
THE FAIR—Second Floor—Three Stores.

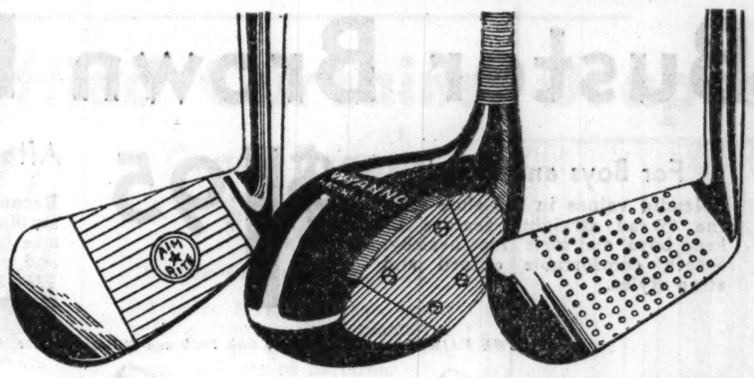

Our Lowest Prices! Men's, Women's!

2000 Golf Clubs

$1 — *After Economy Day, $1.49 to $1.98* — Hickory and steel shafts. Drivers, brassies, spoons. Practically all model irons. Limited quantity.

$2 — *After Economy Day, $2.45 to $2.98* — Steel shafted drivers, brassies and spoons. All model irons. Irons are beautifully chromium finished.

$3 — *After Economy Day $3.45 to $3.98* — Steel shafted fancy and plain faced drivers, brassies, spoons. Stainless and chromium plated irons.

THREE OUTSTANDING GOLF BALL VALUES!

Wilson "Pinehurst" 2400 at $1.85 doz. — Wilson "Crest" 1200 at $2.85 doz. — Wilson Aviator Balls $3.85 doz.

THE FAIR—Second Floor—Three Stores.

Savings on Vacation Bags and Trunks! Featuring 500 Pieces Indestructo and Other Famous Makes!

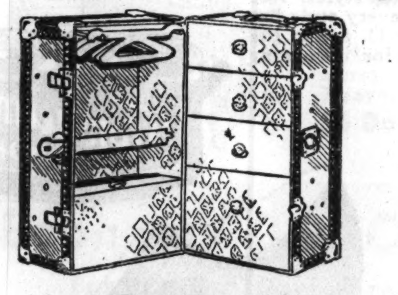

Many Famous Makes!
187 Trunks
After Economy Day, $12.95 to $17.95
- Wardrobe Trunks
- Packing Trunks
- Pullman Trunks
- Auto Hand Trunks, Men's, Women's styles

$9.94

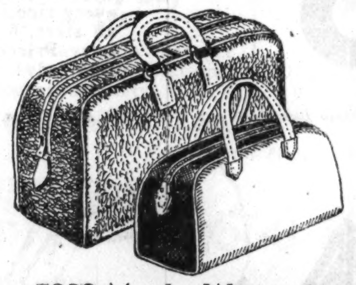

5000 Men's, Women's
Zipper Bags
14-in suede **57c** *After Economy Day, 89c*

15 in. Suede Zipper Bags......89c
17 in. Carryall Zipper Bags.....$1.29
18 in. Leather Zipper Bags.....$1.94
18 in. Cowhide Zipper Bags.....$2.88

Luggage
$3.94

After Economy Day, $4.95 to $9.95

Gladstones, Fitted Cases, Travel Bags, Suitcases, Packing Trunks, Hat Boxes, Pullman Wardrobe Trunks, Tourist Cases, Steamer Trunks, Pullman Hand Trunks, Hat Boxes, Wardrobe Cases, Leather O'Nite Cases

Hurry! There are only a few pieces of each kind. Styles for men and women. Buy for graduation, vacation and gifts!

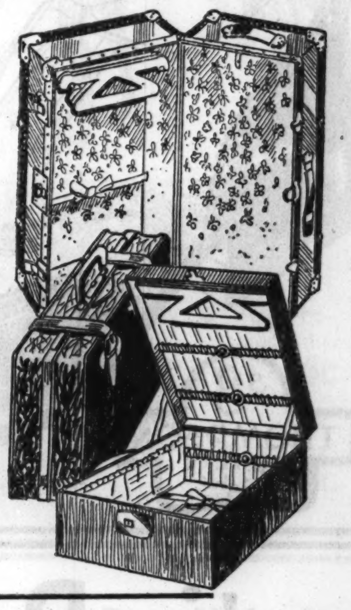

THE FAIR—Seventh Floor—Also Oak Park and Milwaukee Ave.

ARMSTRONGS

As Fine a Tire as Money Can Buy!

De Luxe Tire Illustrated

Written guarantee against glass cuts, rim cuts, fabric break, blowout, stone bruise and other road hazards. The tire you can ride on with safety.

4.40-21 size is only **$5.20**

4.50-20 Senior Armstrong	$5.50
4.75-19 Senior Armstrong	5.70
4.75-20 Senior Armstrong	6.10
5.00-19 Senior Armstrong	6.25
5.25-17 Senior Armstrong	6.50
5.25-18 Senior Armstrong	7.00
6.00-18 De Luxe Armstrong	12.05
6.50-18 De Luxe Armstrong	13.90

After Economy Day, $5.35 to $16.05
Other Sizes Proportionately Low Priced!
Use Our Payment Plan on Purchases of $25 or Over.

"Viking" 13-Plate Batteries, $3.95 (With Your Old Battery)
Simoniz Wax or Cleaner, 29c
THE FAIR—Second Floor—Three Stores.

Famous Cigars Reduced

Popular 10c Cigars — $3.55 Box of 50
La Palina, Dutch Masters, El Producto, Corina, Optimo, Garcia Grande, Perfecto Garcia, Webster, Ben Bey, Bering, Authonic y Cleopatra, Robert Burns and others

Popular 5c Cigars — $1.83 Box of 50
John Ruskin, Idolita, Wm. Penn, Corina Sports, Chicago Motor Club, Garcia Grande, 44 Invincible, La Palina Pals, San Felice, Chas. Denby, Havana Ribbon, Dutch Masters Babies and others

Edgeworth Tobacco, 97c lb.
Raleigh Tobacco, 86c lb.
Catcher Tobacco, 53c lb.

15c Half and Half Tobacco, $1 Dozen
Old North State Tobacco, 47c lb.

We Reserve the Right to Limit Quantities.
THE FAIR—Main Floor—Three Stores.

While 1,000,000 Last! Raleigh Cigarettes, Carton of 200 for $1.00
What a buy! Cork or plain tipped! Hurry! Limit two cartons to a customer!
THE FAIR—Main Floor—Three Stores.

Men's Belt Sets
89c
After Economy Day, $1.25
Dress belts, sports belts. Black, brown, black and white, tan and white
Main Floor—Three Stores.

Straw Hats
98c
Economy Day Only!
Fine sailors and some soft body hats. Salesman's sample line included.
Main Floor—Three Stores.

Velvet Blades
50 for 65c
After Economy Day, $1.00
New and improved. Of finest chrome steel. Fit all double edged razors.

Trophy Blades
50 for 45c
Economy Day Only
Guaranteed fine double edged blade of steel. Fits all double edged razors.
THE FAIR—Main Floor—Three Stores.

5-in. Golf Bags
$1.65
After Economy Day, $1.89
Waterproof canvas. Stayed. Strong metal bottom. Zipper ball pocket.

Stayless Bags
$3.65
After E. D., $4.95 to $5.95
6 and 7 in. Leather trim. Large booty pocket, ball pocket and hood. Zippers.
THE FAIR—Second Floor—Three Stores.

Excelsior Bicycle
$29.95
After Economy Day, $38.50
Super balloon tires. Men's, women's. Fully equipped. Coaster brake. $5 down.
Second Floor—Three Stores.

Wilson Golf Outfit
$4.49
After Economy Day, $4.98
Waterproof bag; hickory, shafted brassie, midiron, mashie and putter.
Second Floor—Three Stores.

Golf Shoes
$3.68
After E. D., $3.95 to $4.95
Men's, women's; rubber and calk soles. Several patterns to choose from.
Second Floor—Three Stores.

Men's Pullovers
$1.15
After Economy Day, $1.45
Sleeveless sweaters. All wool. Pineapple weave. Sizes 36 to 44.
Second Floor—Three Stores.

Men's Swim Suits
$1.79
After Economy Day, $1.98
Shirt and trunk with belt. White or colored shirts, navy trunks.
Second Floor—Three Stores.

Sweat Shirts
89c
After E. D., 98c to $1.19
Many colors, including silver. Also terry cloth pullovers. Sizes 34 to 46.
Second Floor—Three Stores.

Wilson Tennis Rackets
$2.69
After Economy Day, $2.95
Also H. C. Lee. Ash frame, moisture-proof stringing. Tennis Racket Covers...69c
Second Floor—Three Stores.

Zipper Jackets
99c
After Economy Day, $1.19
Brushed fine cotton yarns. Gray, maize, powder color. Sizes 36 to 44.
Second Floor—Three Stores.

Riding Boots
$3.89
Economy Day Only
English type, leg formed. Welt soles. Leather and cloth combination.
Second Floor—Three Stores.

Motor Oils
5 gals. $2.49 Incl. Tax
After Economy Day, $2.94
Deep Rock or Imperial Penn. Light, medium, heavy and extra heavy.
Second Floor—Three Stores.

Folding Cots
$1.58
After Economy Day, $1.98
Sturdily built. White duck canvas on hardwood frame.
Second Floor—Three Stores.

Auto Seat Covers
Coupes, 57c
After Economy Day, 89c
Durable fabric. Well made. Models for Sedans and Coaches, $1.37.
Second Floor—Three Stores.

Rod and Reel
$1.98
After Economy Day, $2.58
Level winding reel and 3-joint casting rod of strong steel. What value!
Second Floor—Three Stores.

Dog Foods
12 cans 92c
After Economy Day, $1.20
Ken-L-Ration, Vitamint, Rival and Pard foods for your pets.
Second Floor—Three Stores.

COPYRIGHT, 1934, BY THE FAIR

ECONOMY DAY

IN ALL CHICAGO NO SALE LIKE THIS

A Great Store in a Great City

THE FAIR

STATE, ADAMS and DEARBORN STREETS

Oak Park—Lake at Marion St. • Milwaukee Ave. at Wood St.

AT OUR 3 STORES — STORE HOURS 9 A.M. TO 9 P.M.

All Economy Day Prices for ONE DAY ONLY—Monday, June 4th

SPORT OXFORDS
$2.65
After Economy Day, $3.00

Goodyear welt, leather or rubber soles. Choice of colors, leathers.
Second Floor—Three Stores.

MOCCASINS
99c
After Economy Day, $1.29

Women's soft, comfortable. Beaded design on stitched vamp. Sizes 4-8.
Second Floor—Three Stores.

Our Entire Stock of Women's

Lorraine Shoes

$3.45 After Economy Day, $5.00

Fine leathers, beautiful styling and comfort arch. Kids, calfs, bucks, crushed leathers. Pumps, cutouts, ties, straps, sandals, oxfords. White, blue, black, brown, combinations. Sizes 3½ to 9.
THE FAIR—Second Floor—Also Oak Park and Milwaukee Ave. Stores.

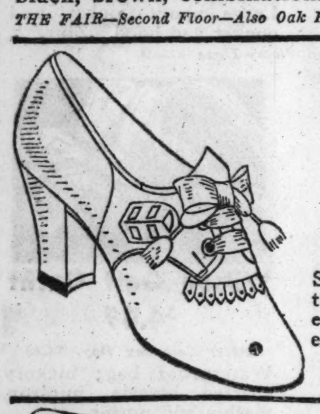

Hand Turn Sole Footwear
$1.45
Economy Day Only

Soft white uppers, hand-turned leather soles, covered Cuban heels. For afternoon sports. 4 to 8.
Second Floor—Three Stores.

Men's Dr. Davis SHOES
$3.35
After Economy Day, $4.95

Soft kid uppers, Goodyear welt oak leather soles, rubber heels. Cushion insoles or arch supports. 6-12.
Main Floor—Three Stores.

Men's Famous 100% Leather

Brownbilt Shoes

$3.45 Economy Day Only!

For every occasion, street, business, sports and dress. White, black and white, brown and white, black, brown. Calfs or kids. Popular toe shapes. Sizes 6 to 12. Widths A to D.
THE FAIR—Main Floor—Also Oak Park and Milwaukee Ave. Stores.

Beautiful La France Footwear

Our Entire Stock! After Economy Day $6.75 to $9.75 Again!

Pumps Ties — Sandals Cut Outs

Stunning summer styles in all the popular colors and leathers. Plenty of whites, too. Arch support styles combine comfort and smart fashion.

$4.95

"In America's Most Beautiful Shoe Salon"

Straps Oxfords — Gore Pumps Punched Vamps

Here's a chance to buy several pairs of shoes to match up several costumes, at great savings. Sizes 3½ to 9, widths AAA to EE. All the popular heel styles.

THE FAIR—Second Floor—Also Oak Park and Milwaukee Ave. Stores.

Buster Brown Health Shoes

For Boys and Girls!

Splendid values in the shoe with the "tread straight" feature to keep boys' and girls' feet healthy. Smart, comfortable oxford and strap styles.

$1.95

After Economy Day, $3 to $5.75

Because they're sample shoes and surplus stock we haven't every size in every style. Black, brown, and patent leathers. Sizes 8½-12, 12½-3, and 3½-6. Other famous makes included.

THE FAIR—Second Floor—Also Oak Park and Milwaukee Ave. Stores.

Florsheim and Thompson SHOES

Men's Oxfords for Street, Dress and Sports Wear! After Economy Day $5 to $10

Black Kid Brown Kid — Black Calf Brown Calf

Here they are—broad, medium, narrow toes—wing or straight tips—just about the greatest group of high grade oxfords we ever offered at such a low price!

$3.70

All Whites Tan and Brown — Black and White Brown and White

Florsheims are short lines and discontinued styles. Not every size in every style but all sizes, 6 to 11, are in the lot. Priced for Economy Day only!

THE FAIR—Main Floor—Also Oak Park and Milwaukee Ave. Stores.

Barefoot Sandals
$1.00
After Economy Day, $1.49.

Boys' and girls' summer shoes. Choice of four colors. Sizes 5 to 8, 8½ to 2.
Second Floor—Three Stores.

Boys', Girls' Keds
79c
After Economy Day, $1.00.

Corrugated rubber soles. Ankle patches. 3 colors. Men's U. S. Keds......89c
Second Floor—Three Stores.

Mary Adams Style Arch

Shoes for Women

$2.95 After Economy Day, $5 and $5.50

A famous and justly popular shoe that embodies style and comfort. Black or brown kid or calf, patent leather. Pumps, ties, oxfords, straps, but not every size in every style. Sizes 4 to 9.
THE FAIR—Second Floor—Also Oak Park Stores.

Goodyear Welt Boys' Oxfords
$1.95
For Economy Day Only!

Black leather uppers. Goodyear welt soles. Rubber heels. Sizes 11-13½, 1-6. Also lace to toe bicycle shoes. Buy now—save!
Second Floor—Three Stores.

Ventilated! Men's Oxfords
$1.69
After Economy Day, $1.98

Cool, comfortable cutout oxfords with leather soles and rubber heels. Sizes 6 to 11. Save tomorrow!
Main Floor—Three Stores.

Entire Stock Men's Famous

Educator Shoes

$6.45 After Economy Day $9 and $10

Comfort combined with style. Fine quality leathers and workmanship! They wear beautifully. Black or brown kid or calf. Blucher or bal style. High or low shoes. All sizes.
THE FAIR—Main Floor—Also Oak Park Stores.

Oriental, Domestic Rugs, Carpets, Linoleums--at Great Savings

Whittall Anglo-Lorraines

After Economy Day, $98.50 **$76** $5 Down *Balance monthly, small carrying charge.*

Finest quality worsted Wiltons. By far the lowest Economy Day price ever offered. Rich, silky sheen, glorious designs and colors. A super value! Room size, 9x12.

Whittall Phoenix Wiltons
$54.50 *After Economy Day, $75*

These beauties are to be found exclusively at THE FAIR. Size 9x12. *10% down.*

Room Size Rugs
$24.88 *After Economy Day, $29 to $35*

Assorted sizes from 7½x9 to 9x12. Luxurious pile Axminsters. Wool velvets! Be early!

10,000 Yds. Broadloom and Carpeting!

Wool Velvet Carpeting, 27-in. wide.................87c yd.
Faircraft Carpeting, 27-in. wide...............$1.69 yd.
Figured Jacquard Wilton Carpeting, 27-in.....$2.38 yd.
Broadloom Carpeting, 9-ft. and 12-ft.........$2.45 sq. yd.

Three Great Groups of Exquisite Orientals

$158
Only $15.80 Down
Balance monthly, small carrying charge.

Chinese and Lilahans
After Economy Day, $195

Handwoven Orientals. Beautiful quality rugs at the price you might ordinarily pay for a good domestic! Approx. size 9x12.

Larger Size Orientals
After Economy Day, $585

Approximately 10x14. Real beauties! Importers tell us Fall prices will go way up! *$36.70 down.* **$367**
Fourth Floor—State St. Store.

Odd Lot Oriental Rugs

Chinese, Sarouk, Persian. Floor samples, store used. Room sizes. Limited quantity. *10% down.* **$144**

$188
Only $18.80 Down
Balance monthly, small carrying charge.

Gorgeous Persians
After Economy Day, $229 to $248

Ispahans, Quin Shans, Chinese and Mihrabans. The finest lot of Economy Day Orientals ever offered at this price. Approximately 9x12.

Extra Large Size Orientals

Kind	App. Size	Sale
Chinese	10x16	$238
Sarouk	11x15'8"	$473
Sarouk	11x17	$584
Ispahan	10x16	$389
Kerman	11'6"x15'3"	$398
Kashan	10x17	$795
Shah Abbas	12x20	$1465

Fourth Floor—State St. Store.

$229
Only $22.90 Down
Balance monthly, small carrying charge.

The Very Finest!
After Economy Day, $289 to $345

Kashans, Kirmans, Imperial Sarouks! The superb quality that better homes insist upon. Real Oriental gems at Great Savings. App. 9x12.

Scatter Size Orientals

Sarouks, 4x7.....................$57.50
Sarouks, 5x3½..................$39.50
Sarouks, 4x2.....................$22.65
Chinese, 6x4.....................$46.00
Kashan-Kermans, 4x7..........$87.50
Persian-Chinese, 4x2, 3x2....$11.88

Fourth Floor—Also Oak Park.

Reproductions of Orientals

After Economy Day, $58 to $69.50 **$46.88** $5 Down *Balance monthly, small carrying charge.*

High grade, lustrous sheen type Oriental reproductions. Deep, luxurious pile. Beautiful designs and colors. Perfect and seamless. Room size, 9x12 ft.

500 Rug Cushions
$3.98 *After Economy Day, $5.85*

Waffle, all-hair cushions. Add luxury and long wear to rugs. Size 9x12.

2,000 Scatter Rugs
2 For $1

A marvelous assortment of colors and weaves. Washable. Every home can use several.

Linoleums and Felt Base Coverings

Fine Inlaid Linoleum. New patterns........98c sq. yd.
Heavy Inlaid Linoleum. Smart designs....$1.37 sq. yd.
Printed Cork Linoleum, width 12-ft..........86c sq. yd.
Gold Seal Congoleum Felt Base. 6 and 9 ft....43c sq. yd.
Bring measurements.

THE FAIR—Rugs and Carpets, Fourth Floor—Linoleum, Sixth Floor—Also Oak Park and Milwaukee Ave. Stores.

COPYRIGHT, 1934, BY THE FAIR.

ECONOMY DAY

IN ALL CHICAGO NO SALE LIKE THIS

A Great Store in a Great City

THE FAIR

STATE, ADAMS and DEARBORN STREETS

Oak Park—Lake at Marion St. • Milwaukee Ave. at Wood St.

AT OUR 3 STORES — STORE HOURS 9 A.M. TO 9 P.M.

All Economy Day Prices for ONE DAY ONLY—Monday, June 4th

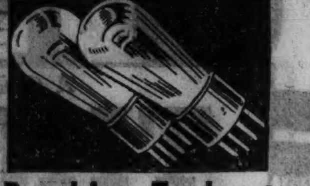

Radio Tubes
19c—29c
After Economy Day, 29c and 59c
RCA licensed tubes. Types 227, 245, at 19c. Types 280, 226, 171, 56, at 29c.
Second Floor—Three Stores.

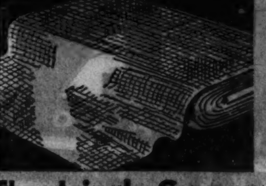

Theatrical Gauze
16c yd.
After Economy Day, 25c
4,000 yards of imported theatrical gauze in assorted colors. 36 inches wide.
Fourth Floor—Three Stores.

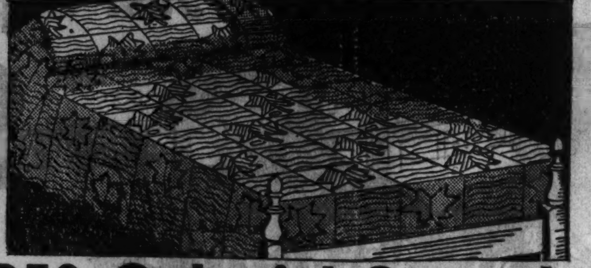

350 Colonial Spreads

$1.88 *After Economy Day, $2.95 to $4.50*

Sample line of famous Bates quality colonial style bedspreads. Also rayon. Full size. Can be had in all popular colors. While quantity lasts!

THE FAIR—Fourth Floor—Three Stores.

Framed MIRRORS
$4.49
After Economy Day, $8.95
New exquisite designs and modern finishes. Size overall 16x29 in. Special!

Colored Etchings
$5.95
After Economy Day, $9.95
Artistic metal leaf frame with French washed mats. Size 28x32 in. over all.

THE FAIR—Fifth Floor—Three Stores.

Framed Pictures
89c
After Economy Day, $1.25
A large variety of subjects, landscapes, religious, flowers, portraits and hunts.
Fifth Floor—Three Stores.

Patchwork Quilts
$1.55
After Economy Day, $1.98
80x84-in. size. Some are reversible, others with tinted backs. While they last!
Fourth Floor—Three Stores.

Bed Pillows
$1.98 ea.
After Economy Day, $2.75
21x27-in. size. Filled with 65% duck feathers and 35% goose feathers.
Fourth Floor—Three Stores.

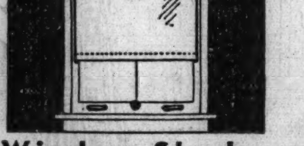

Window Shades
48c
After Economy Day, 96c
36 in. x 6 ft. oil opaque shades. 38x6, 57c; 36x7, 57c; 38x7, 74c. Without rollers.
Fourth Floor—Three Stores.

Mattress Covers
$1.25
After Economy Day, $1.49
Full and twin size. Unbleached. Also mattress protectors, 36x76 and 54x76.
Fourth Floor—Three Stores.

Camp Blankets
$1.89
After Economy Day, $2.75
Just the thing for camping! All wool grey blankets. 62x82 in. size. Special!
Fourth Floor—Three Stores.

Porch Awnings

5 ft., $4.75 — 6.6 ft., $5.50
5.6 ft., $5.00 — 7 ft., $5.75
6 ft., $5.25 — 7.6 ft., $6.00

8-oz. canvas. Painted stripe. Orange and green, green and white.
Fourth Floor—Three Stores.

Porch Curtains

5 ft., $1.48 — 8 ft., $2.30
6 ft., $1.75 — 9 ft., $2.50
7 ft., $2.05 — 10 ft., $2.75

6-oz. canvas. 7½ feet long. Blue and white, tan and white, green and white.
Fourth Floor—Three Stores.

Irish Linen Damask Table Cloths

Priced Amazingly Low for Economy Day Only!

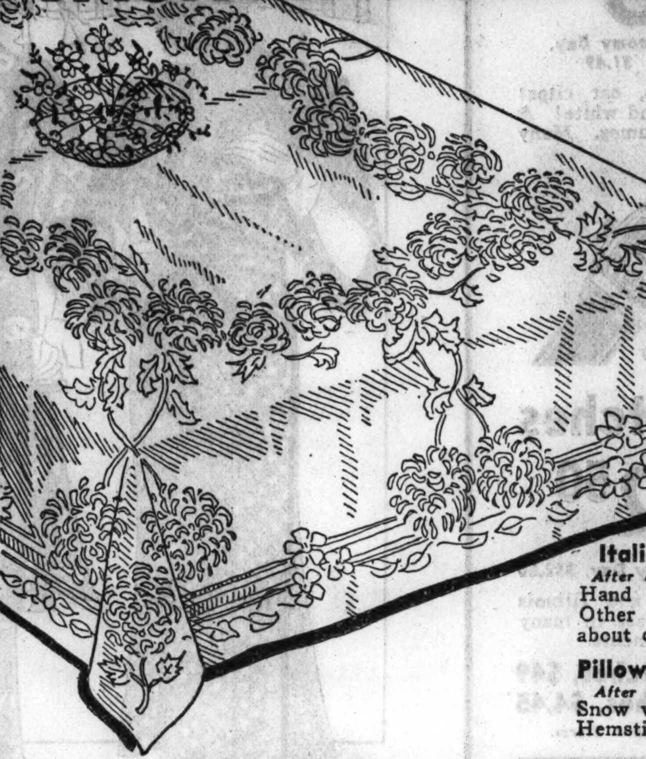

Size 70x88 **$3.77** — *After Economy Day, $4.95*

Size 70x106 **$4.77** — *After Economy Day, $5.95*

Imported from Ireland. Gleaming lustrous satin finish double damask in four beautiful patterns—Chrysanthemum, Beauty Rose, Fern and Violets or Conventional. For hope chests or bridal gifts these are irresistible! *22x22 in. Napkins to match, dozen, $3.77.*

13-Pc. Exquisite Mosaic Banquet Sets

After Economy Day, $35 and $39—Tomorrow Only at **$19.50**

72x90 and 72x108 cloths with 12 matching napkins. Rich hand embroidery and elaborate mosaic work on fine white linen!

Italian Scarfs, 79c
After Economy Day, $1.45
Hand emb., 18x36 in. Other sizes to match about one-half price.

Pillow Cases, ea. 48c
After Economy Day, 69c
Snow white Irish linen. Hemstitched hems.

5-pc. Lunch Sets, 49c
After Economy Day, 85c
44x44 cloth, 4 napkins. Gay checks and colors.

Lace Cloths, $1.84
After Economy Day, $2
72x90—soft linen tint! Beautiful patterns.

Linen Cloths, $1.44
After Economy Day, $1.95
Open-work peasant type. 60x80 and 70x90 sizes.

Damask Set, $1.39
After Economy Day, $1.95
54x54 cloth and 6 napkins. Pastel colors.

Dish Towels, 6 for 79c
After Economy Day, $1!
Famous Pepperell quality. Part linen.

Toweling, 6 Yds., $1
After Economy Day, 22c yd.
Irish linen dish toweling—colored borders.

THE FAIR—Fourth Floor—Also Oak Park and Milwaukee Ave. Stores.

Quaker Craft Panels, Ruffled Curtains, Drapes

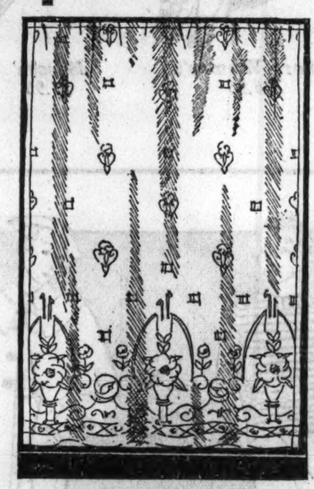

Panel Curtains
94c—$1.84
After Economy Day, $1.50-$3.50
Famous Quaker Craft panels that combine quality and beauty. Discontinued patterns and weaves. Economy Day only!

Ruffled Curtains
Priscilla style, cushion dots, woven designs. 36 in. wide, 2 1-6 yds. long. After Economy Day, $1.19–$1.39. Pair, **94c**

Chintz Drapes, pair $1.59

Window Awnings

2½ feet	$1.05
3 feet	$1.25
3½ ft.	$1.35
4 feet	$1.45

6-oz. canvas. With painted stripes.

Crash Drapes
$2.84 pr.
After Economy Day, $3.75
300 pairs Mexican crash, ready to hang drapes. Pinch pleated at top. 33 in. wide and 2½ yds. long. Variety of patterns.

Damask, Linen Drapes
Sateen lined, 45 in. wide, 2½ yards long. After Economy Day, $6.95-$7.50, pr. **$5.74**

Drapery Cranes, pair...39c
Drape Cretonnes, yd., 24c

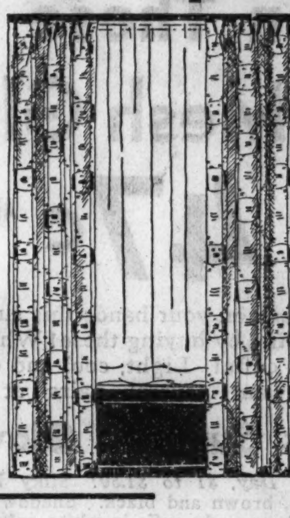

THE FAIR—Fourth Floor—Also Oak Park and Milwaukee Ave. Stores.

America's Best Radios Greatly Reduced!

Philco, Atwater Kent, Kolster, Motorola, Stewart-Warner, Lewol, Crosley, Majestic, Fada
$39
After Economy Day $59 to $98
Including all-wave sets that get Europe and foreign stations. Many types of cabinets.
$5 Down *Balance Monthly; Small Carrying Charge.*

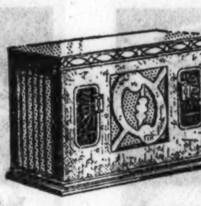

RCA licensed Mantel Radios
$11.75
Operates on AC or DC current. While 250 last. Hurry!

1934 Majestics
Also floor demonstrators and reconditioned Philco, Crosley, Majestic and others.
$25
After Economy Day, $39
The new 1934 Majestic in a beautiful Queen Anne cabinet.
$5 Down *Balance Monthly; Small Carrying Charge.*

THE FAIR—Second Floor—Also Oak Park and Milwaukee Ave. Stores.

Economy Day Only! 5,500 Rolls of Wallpaper for All Rooms

For Just One Day! Great Values!

Embossed Papers
A high grade paper suitable for all rooms. A large selection. **12½c**
After Economy Day, 25c

New Plastics
30-in. width. Plain and blended effects. Heavy embossed. **9½c**
After Economy Day, 19c

Special! Paper Hanging Offer!
We will hang 10 rolls of sidewall paper (one edge work, no panels or stairway halls) if purchased here tomorrow. For Economy Day Only! **$2.25**

1/2 PRICE

All New 1934 Patterns and Effects!

Quality Papers
For all rooms. Harmonizing borders at only 2c yd. **4½c**
After Economy Day, 9c

Engraved Papers
"Wallcrest" and other washable papers for dining, living rms. **34c**
After Economy Day, 68c

Basket and Rope Weaves
30-in. weave effects suitable for living or dining room and hall. Gives your wall the smart fabric effect! After Economy Day, 34c the roll. **17c**

THE FAIR—Sixth Floor—Also Oak Park and Milwaukee Ave. Stores.

7-pc. Beverage Sets
66c
After Economy Day, $1.00
Beautifully decorated with colored bands on crystal. 1 large jug, 6 tumblers.
Sixth Floor—Three Stores.

Crystal Stemware
24c
After Economy Day, 35c
Floral cut. Tall shape, open stock goblets, sherbets, champagnes, etc. All sizes.
Sixth Floor—Three Stores.

95-pc. Dinner Sets

$19.89 *After Economy Day, $29.98*

Good quality imported thin china dinner sets. May be had in two beautiful decorations, Dresden Flower or Bridal Rose. Full service for 12 persons.

THE FAIR—Sixth Floor—Three Stores.

12,000 Cannon Sheets

81x99 in. and 72x108 in. sizes
After Economy Day, $1.29 **$1**

45x36 Cases to Match, 4 for $1.00

Famed coast to coast for quality. Noted for fineness and firmness of weave. Superior white bleach that stays white! Strength-giving tape selvage. Also 72x99 in. and 63x99 in.

Lady Pepperell Sheets

81x99 in. and 72x108 in. sizes
After Economy Day, $1.50 **$1.28**

45x36 Cases to Match, ea. 32c

1934's biggest value! Tub tested to withstand 200 washings. 144 threads to the inch—4 more than other fine sheets in their class. **63x99 in., $1.08—72x99 in., $1.18.**

THE FAIR—Fourth Floor—Three Stores.

Breakfast Sets
97c
After Economy Day, $1.45
Beautifully decorated porcelain. 16-piece. Fluted edges. Second quality.
Sixth Floor—Three Stores.

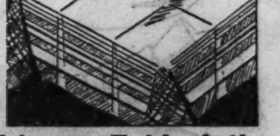

Linen Tablecloths
79c
After Economy Day, $1.00
Size 54x70 in. Oyster color linen crash with borders in green, blue or gold.
Fourth Floor—Three Stores.

"Cannon" Towels
24c
After Economy Day, 34c
Big double thread towels with beautiful colored borders. 24x46 in. size.
Fourth Floor—Three Stores.

Turkish Towels
3 for $1
After Economy Day, 50c ea.
Choice of 23x46 in. "Cannon" or 22x44 in. "Martex." Typical Economy Day val.!
Fourth Floor—Three Stores.

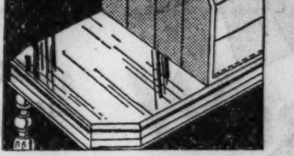

Table Pads
$3.98
After Economy Day, $5.95
Asbestos. To 60 in. long. Heat, moist're proof. Green felt back. Leatherette top.
Fourth Floor—Three Stores.

Shears or Scissors
35c ea.
After Economy Day, 50c to 95c
Large assortment of shears and scissors up to 8 inches. Also manicure scissors.
Main Floor—Three Stores.

Free Westinghouse Rotary Electric

Sewing Machines

Priced for Economy Day, **$89.50**
Old Machine Allowance, **$20.00**

YOU PAY ONLY **$69.50**

After Economy Day, $109.50

A high quality machine—the only one on the market with a lock-proof round bobbin. New features! 10 yrs. guarantee. Free sewing lessons.

Westinghouse Electrified

Priced for Economy Day, **$66**
Old Machine Allowance, **$20**

YOU PAY ONLY **$46**

After Economy Day, $99.50

Without doubt this is the most sensational sewing machine "buy" of the season!

THE FAIR—Second Floor—Also Milwaukee Ave. Store.

The Tableware of Royalty

at 1/2 List PRICES!

Economy Day Only!

First Quality!

	List Price Doz.	Sale Price Doz.
Tea Spoons	$12.80	$ 6.40
Dessert Spoons	23.00	11.50
Soup Spoons	23.00	11.50
Table Spoons	24.00	12.00
Bouillon Spoons	15.50	7.75
Salad Forks	22.00	11.00
Dessert Forks	23.00	11.50
Dinner Forks	26.00	13.00
Oyster Forks	21.00	10.50

	List Price Doz.	Sale Price Doz.
Dessert Knives	$23.00	$11.50
Dinner Knives	26.00	13.00
Butter Spreaders	16.80	8.40
	Each	Each
Water Pitcher	$45.00	$22.50
Sugar, Creamer	22.00	11.00
Salt and Pepper	8.50	4.25
Coffee Urn	55.00	27.50
Oval Center Piece	45.00	22.50

Pay Only 10% Down on Purchases of $25 or More

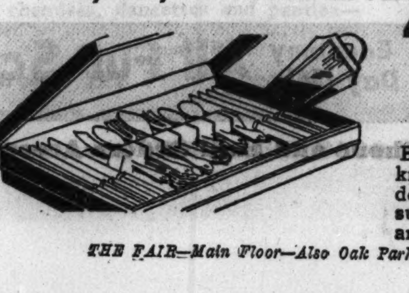

42-pc. Tudor Sets

$16.95

After Economy Day, $25.75

Barbara or Skyline pattern. 8 knives, 8 forks, 8 teaspoons, 8 dessert spoons, 8 salad forks, sugar shell, butter knife, all in an anti-tarnish chest.

THE FAIR—Main Floor—Also Oak Park and Milwaukee Ave. Stores.

A Marvelous Economy Day Value!

Six-Light Fixtures

Drop or Candle Style With New Type Switch

$4.88

After Economy Day, $5.95

Five lights around and one inside glass panels operate independently with new type 3-way switch. Choice of bronze or pewter and gold finish. Richly lacquered. Replace your old light fixture at this low cost!

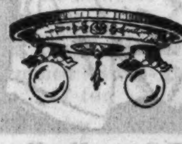

Bedroom Fixtures
Ivory finish with pink and blue. With pull switch, **76c**
Keyless Socket, 46c.

One-Light Brackets
With individual switch. Gold polychrome finish. Each, **79c**

5-Light Fixtures
Drop or candle style. Good gold polychrome finish. **$2.19**

Daylight Units
Complete with glass. Keyless socket. **65c**
With pull chain socket 75c
With appliance plug $1.19

THE FAIR—Sixth Floor—Also Oak Park and Milwaukee Ave. Stores.

Madam, Don't Miss This!

Floor Lamps

Complete with Ripple Pleated Silk Shade!

$4.89

After Economy Day, $7.95

Distinguished looking floor or bridge lamps complete with ripple pleated silk shades with expensive braids. Choice of many attractive colors, including rust, gold, etc.

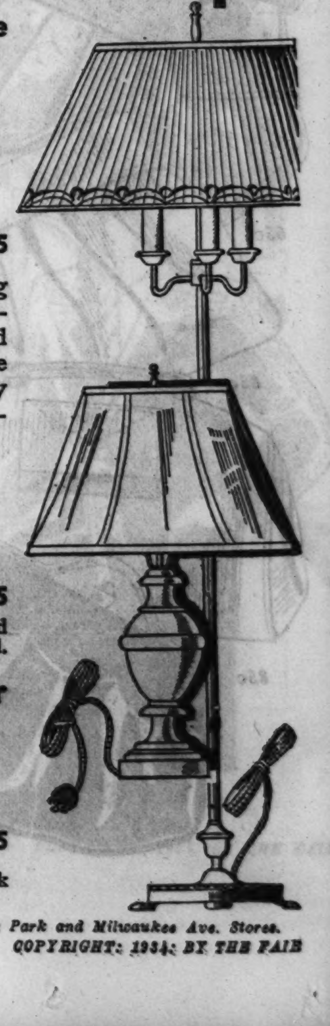

Silk Shades
$1.69
After Economy Day, $2.95
Trimmed with fine cut out and fancy braids. Ripple pleated.

19½-in. Alabaster Table Lamps
$3.94
After Economy Day, $4.95
Complete with stretched silk shades to match.

THE FAIR—Sixth Floor—Also Oak Park and Milwaukee Ave. Stores.

COPYRIGHT: 1934: BY THE FAIR

Samples of the Newest Fashions in

Smart Blousettes

$1.59 *After Economy Day, $2.95!*

Nets, celanese taffeta, silk crepes, silk georgettes and all-over lace! High and low necklines—tucks, bows, shirred fronts, ruffled and tailored styles! White, pastels, beige, brown and navy! You save about half!

Chic Summer Neckwear, 84c

After Economy Day, $1.25! Collar, collar and cuff sets, toppers, vestees, revers. Fashioned of organdy, linen, taffeta, pique, string lace, nets! White and pastels.

Smart 2-Initial Polo Blousette.......79c

Organdy and Net Neckwear......44c

New collars and sets in white and summer colors.

THE FAIR—Main Floor—Also Oak Park and Milwaukee Ave. Stores.

All Hand Made! Fine Quality

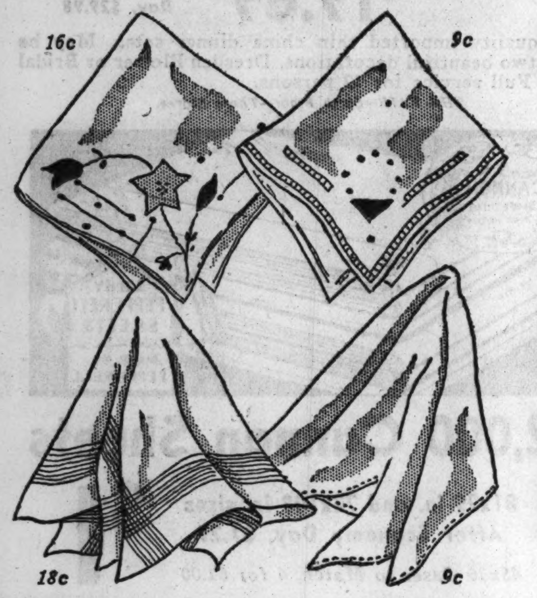

Linen Kerchiefs

9c 12 for $1.00 *After Economy Day, 12½c—15c ea.*

Hand embroidered, appliqued, spoked! All-white, colors, color on white and hand-rolled linen prints.

Men's white linen, narrow hems, 12 for $1; ea. 9c

Men's Irish Linen, white Kerchiefs, 6 for $1; ea., 18c

White, woven cord—After Economy Day, 25c each

Men's Irish Linen Sample Kerchiefs.............23c

Assorted hemstitched hems. After Economy Day, 50c.

Men's Fr. Linen Kerchiefs (off square) **doz., $1.35; ea., 12c**

Women's Irish Linen, Handmade Hankies.......16c

Women's All-White, Handmade, Linen Hankies, 12½c

Women's Large, Handmade, Linen Kerchiefs....23c

THE FAIR—Main Floor—Also Oak Park and Milwaukee Ave. Stores.

Flares of Organdy on These New

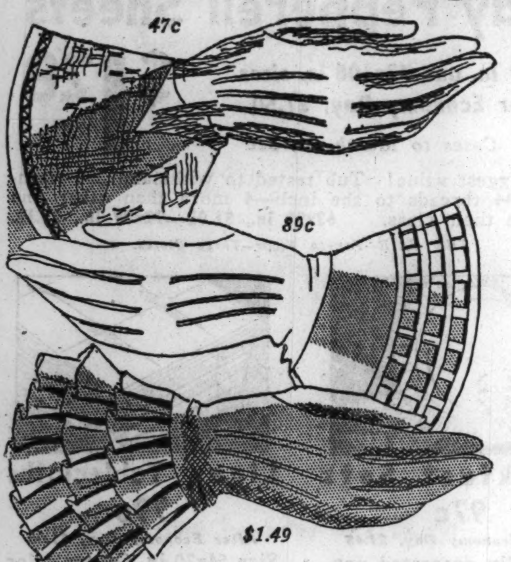

Airy Mesh Gloves

47c *After Economy Day, 65c!*

You'll have mesh on your hands this summer! You'll make a big saving by buying these! White mesh with crisp organdy cuffs! Light, cool and chic for summer. You'll want several pairs at this price!

Women's Summer Gloves, 89c

After Economy Day, $1 to $1.50! Silky Bemberg pique slipons in white, brown and black. Shadow and bird's-eye mesh gloves with organdy cuffs in white only.

Organdy Net Gloves, $1.49

After Economy Day, $1.95! The chic gloves for summer formals. Fine net, ruffled, in light blue, pink, nile.

THE FAIR—Main Floor—Also Oak Park and Milwaukee Ave. Stores.

Amazing Value! Beautifully Sheer

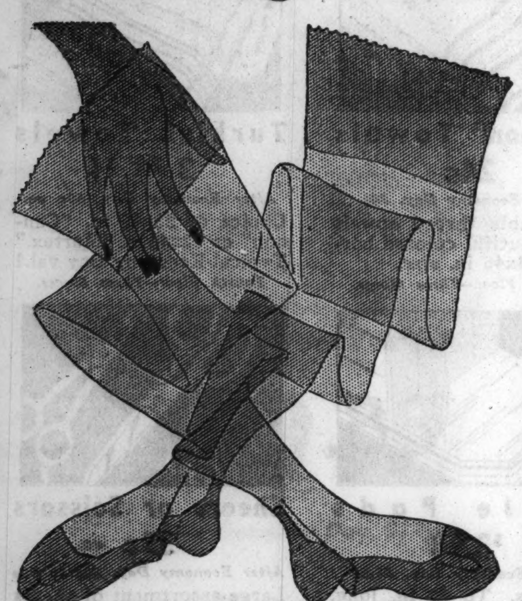

Silk Chiffon Hose

59c *After Economy Day, 69c*

Fine, clear silk—all the way to the picot tops. Heels and toes exceptionally well reinforced for extra wear! In the newest, smart shades for summer! Full fashioned. Profit by Economy Day savings!

Lace Top Chiffon Hose, 77c

After Economy Day, $1! Fashion's latest colors in exquisite silk. With jacquard lace tops! The luxurious kind!

Sheer, "Ringless" Hose, 95c

After Economy Day, $1.15! Fine, dull twist silk that resists snags. A heel within a heel and triple ring toe for service.

THE FAIR—Main Floor—Also Oak Park and Milwaukee Ave. Stores.

White and Fashion-Right Colors in

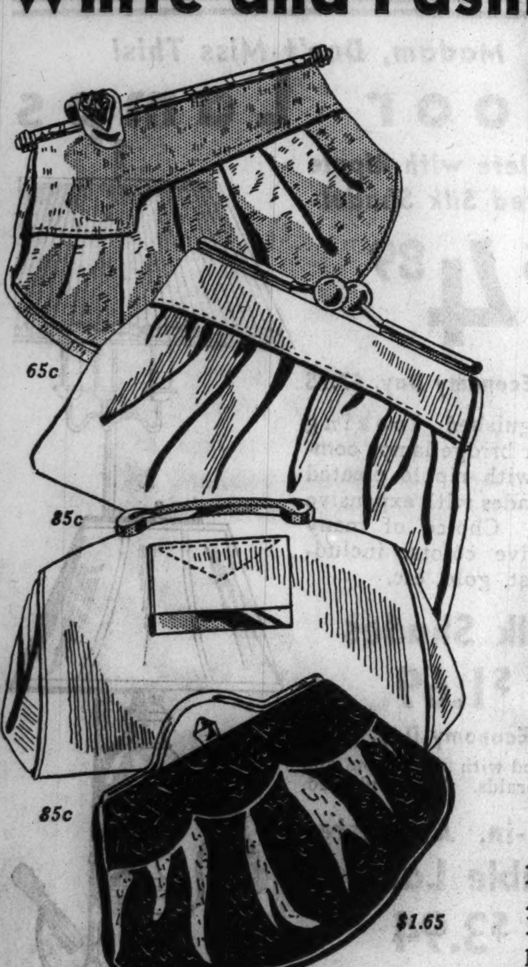

Summer Bags

at 65c *After Economy Day, 79c—$1*

Washable white fabricoids, black, navy and other smart colors. Pouches and envelopes with clever clasps and attractive ornaments. So inexpensive you should have one for every outfit!

at 85c *After Economy Day, $1—$1.39*

Top handles, ornamental clasps and other clever new ornaments you'll find on these! Copies of expensive fashions! White, black and the colors you like. Dozens of styles to choose from!

at $1.65 *After Economy Day, $1.95 to $2.95*

Fine leathers—smooth and grained calf and goatskin. And that new zephyr-pleated, patent finish fabricoid. Pouch and envelope styles galore—many with zippers. White, black, brown, gray, navy, red and beige!

THE FAIR—Main Floor—Also Oak Park and Milwaukee Ave. Stores.

Costume Jewelry

18c *After Economy Day, 49c and 98c*

38c *After Economy Day, 69c to $1.49*

Clips, earrings, bracelets, necklaces, pins, ear clips! Bright colors galore, dark shades, pastels and white! A host of clever designs for all types of costumes. Many imitation pearls, rhinestones.

Famous Wrist Watches

$17.50 *After Economy Day, $27.50*

$22.50 *After Economy Day, $32.50*

Men's, women's, boys' and girls'—Elgin and Illinois watches. White and yellow gold filled cases in many attractive designs. 15 and 17-jewel movements.

20 Diamond Platinum Wrist Watches, $49

Boys' and Girls' $8 Wrist Watches, $4.45

THE FAIR—Main Floor—Oak Park and Milwaukee Ave. Stores.

Platinum Mounting
$37.50
After Economy Day, $50
With 14 white diamonds. Designed to fit ½ to 2 carat stones.
Main Floor—Three Stores.

Diamond Solitaire
$99.50
After Economy Day, $135
½ ct. diamond in platinum mounting. 10 smaller diamonds. *10% down.*
Main Floor—Three Stores.

Sterling Rings
78c
After Economy Day, $1.00
Set with real stones. Also French marcasite rings. Beautifully designed.
Main Floor—Three Stores.

1-ct. Diamond Ring
$245
After Economy Day, $300
In platinum mounting set with 18 smaller diamonds. *Only 10% down.*
Main Floor—Also Oak Park.

Smart Compacts
35c
After Economy Day, 69c
Double and single styles in white, black and summer colors. Attractive.
Main Floor—Three Stores.

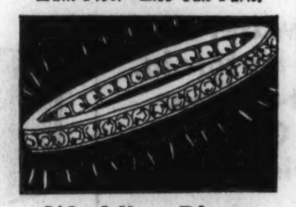

Wedding Rings
$39
After Economy Day, $55
Platinum bands set with sparkling diamonds. Sizes 4 to 8. *10% down.*
Main Floor—Three Stores.

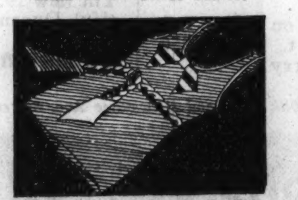

Wool Swim Suits
$2.95
After Economy Day, $3.95
For women. New knits, styles, colors. 34 to 44.
Other Swim Suits, $1.39
Third Floor—Three Stores.

LaFrance Pearls*
84c
After Economy Day, $1 to $2
Also other famous strands. 16 to 60 inches. Graduated strands. *Synthetic.
Main Floor—Three Stores.

Rayon Lingerie
47c
After Economy Day, 50c to 69c
Chemises, panties, stepins and vests. Regular, extra and double extra sizes.
Main Floor—Three Stores.

Summer Girdles
$1.95
After Economy Day, $2.95
Nets and mesh—also brocades—in side-hook style. Lightly boned. 26 to 34.
Third Floor—Three Stores.

Silk Lingerie
$1.39
After Economy Day, $1.69
Slips, chemises, panties, dancettes, stepins, gowns. Lace trimmed, tailored.
Main Floor—Three Stores.

Lace Girdles
$2.50
After Economy Day, $3.50
Also combinations (34 to 40), girdles (26 to 32), lined with mesh.
Third Floor—Three Stores.

Rayon Undies
37c
After Economy Day, 45c
Regular and extra-size panties, chemises, stepins and vests. Good quality.
Main Floor—Three Stores.

Gay Pinafores
2 for 79c
After Economy Day, 2 for $1
Fast-color prints with contrasting bindings. Small, medium, large.
Third Floor—Three Stores.

ECONOM

IN ALL CHICAGO NO SALE LIKE THIS

A Great Store

THE

STATE, ADAMS and

Oak Park—Lake at Marion St.

ALL ECONOMY DAY PRICES FOR

Just Unpack

S

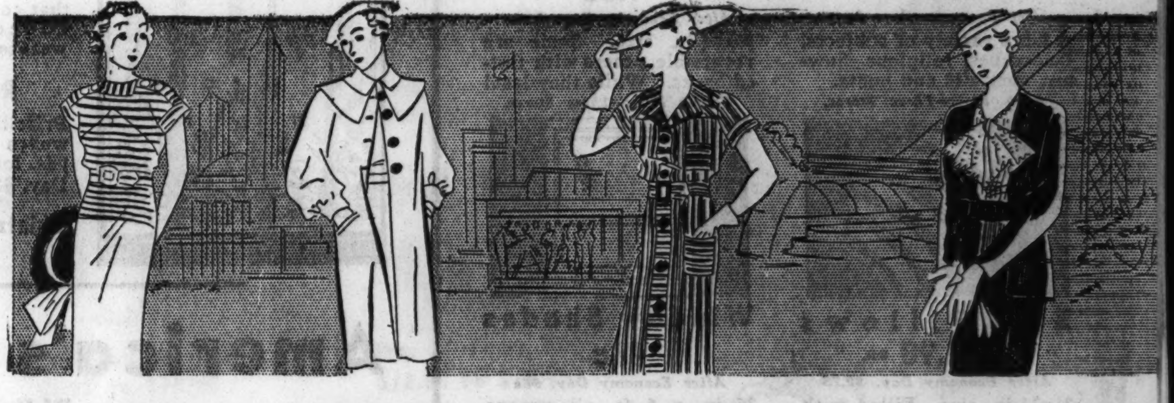

Silk Blouses
$2.09
After Economy Day, $3.50
White, pastel colors and prints! Crepes and taffetas! Chic styles for summer. Sizes 34 to 44.
White Pique Skirts, $1
Third Floor—Three Stores.

Chic Linen Suits
$3.69
After Economy Day, $3.95
Swagger or short jacket styles. Natural color. Every wardrobe should have one. Sizes 14 to 20.
Boucle Slipovers, $1
Third Floor—Three Stores.

Striped Dresses
$4.95
After Economy Day, $5.95
Sleek, smart and washable! Cool and smart for warm weather. Sizes 14 to 20. Clever styles.
Twin Sweaters, $2.29
2 for $4.00
Third Floor—Three Stores.

Boucle Sui
$9.95
After E. D., 12.95 to $17
White, pastels, na brown and black. 2- and 3-pc. styles. F women and misses.
Swagger Suits, $9.
Third Floor—Three Store

Mesh Rengo Belt
$1.88
After Economy Day, $2.50
Air-cooled combination with boned inner-belt. Cool. Sizes 34 to 46.
Poirette "Free-Flex" $7.95
After Econ. Day, $10.50
Third Floor—Three Stores.

"MisSimplicity"
$3.69
After Economy Day, $5
Famous Gossard combination with diagonal cross-pull that nips in your diaphragm. Tea rose batiste with lace top. 34 to 42.
Third Floor—Three Stores.

Jr. Miss Cottons
$2.75
After Economy Day, $3.50
Clever young frocks in stripes, gay plaid ginghams and other cool cottons. Many adorable colorful styles. Sizes 11-17.
Third Floor—Also Oak Park.

Jr. White Coa
$6.25
After Economy Day, $8
White wool crepe in da ing new swagger sty Unlined, sizes 11 to
Third Floor—Also Oak Par
Jr. Furred Coats, $
Silver Fox Trim. After E. D.,
Third Floor—State St. Stor

Cotton Dresses
$1.57
After Economy Day, $1.95
Fresh white pique, voiles, batistes, shirtings. Sizes 14 to 46. You'll want several for a smart summer, at this low price!
Third Floor—Three Stores.

Sheer Cottons
$2.89
After E. D., $3.19—$3.25
Chic frocks with capelets, surplice fronts and other trims. Pastels and navy. For bridge, shopping, afternoon! Sizes 14 to 52.
Third Floor—Also Oak Park.

"Knockabouts"
$3.97
After Economy Day, $4.39
Summer frocks in flower prints and plain color washable rayons. Organdy and pique trims. Chic, new styles. Sizes 14 to 52.
Third Floor—Also Oak Park.

Ratine Robe
$2.97
After Economy Day, $3
For beach or loungi Natural shade with co trasting trims. Sma medium large. Well t lored. Easy to tub.
Third Floor—Three Stores.

Economy Day Only — All Fur Scarfs and Jackets Reduced 25

Third Floor—Scarfs Only at Oak Park Store.

Phone and Mail Orders Accepted Monday, 8 A. M. to 9 P. M.—Call State St. Store,

...Y DAY

...in a Great City

FAIR

...DEARBORN STREETS ... Milwaukee Ave. at Wood St.

AT OUR 3 STORES

STORE HOURS 9 A.M. TO 9 P.M.

...NE DAY ONLY—MONDAY, JUNE 4TH

...ed! Purchased Especially for Economy Day!

...ummer Frocks

1,500 Advance Fashions! After Economy Day They Will Be $7.95!

$6.95

What a grand summer wardrobe you can have—by saving on smart frocks Economy Day! Here are filmy, floating chiffons, washable silks, smart prints and sheers in plain colors and prints! Dots, stripes, checks—white and the new sky pastels! Jacketed frocks and one-piece styles. Beautifully made and the last word in important summer designs. Sizes for women, short women and misses—14 to 20, 38 to 46, 16½ to 22½.

Cool and Charming Frocks

After Economy Day $10.95 and $12.95. For Tomorrow Only—

Beautiful plain sheers, fluttering chiffons, washable silks, fine crepes—prints, dots, checks, pastels and white! Nautical fashions, jacket frocks, one-piece dresses! Dresses with individuality, fine quality and smart fashioning you'll marvel at! For women, misses and little women.

$10

100 Smart Formals in Printed Chiffons and Nets . . $14.75

After Economy Day They Will Be $19.75 and $25.00!

THE FAIR—Third Floor—Also Oak Park and Milwaukee Ave. Stores.

Fashion's Favorites! Fresh, New White Hats

$1.87

After Economy Day, $2.95!

Felts—Panama Style Toyos Crepes—Straws

Cartwheels, softly drooping brims, sports brims and chic little hats. Economy Day's headline event! Also black hats, high colors and pastels. All headsizes!

THE FAIR—Third Floor—Also Oak Park and Milwaukee Ave. Stores.

Our Fine Exmoor Coats

Fur Trimmed, Tailored and Dressmaker Styles!

$9.88

After Economy Day, $14.75!

$19.88

After Economy Day, $24.75!

Beautiful wool crepes and tweeds, for business, dress, travel and town! Lovely fur collars, taffeta and ribbon trims and other marks of fashion distinction! Tailored in the fine Exmoor manner. Sizes for women, misses, little women and junior misses!

Third Floor—Three Stores.

For Economy Day Only—

$55 Exmoor Coats.....$35
$65 Exmoor Coats.....$50
$75 Exmoor Coats.....$55
$85 Exmoor Coats.....$65

THE FAIR—Third Floor—Also Oak Park.

$9.88 $19.88

Lovely New Styles in

Silk Lingerie

$1.00

After Economy Day, $1.09-$1.29

Slips, chemises, dancettes and panties—trimmed with dainty laces or smartly tailored. Also 400 gowns. Regular sizes!

"Ripproof" Silk Panel Slips, $1.69

THE FAIR—Main Floor—Three Stores.

STAte 2500—Oak Park Store, EUClid 9600—Milwaukee Ave., BRUnswick 2500

Tots' Beach Chairs 99c
After Economy Day, $1.29
Sand pail, shovel, bubble pipe, dish and soap attached to arm. Adjustable.
Eighth Floor—Three Stores.

Roller Skates 79c
After Economy Day, $1.00
Rubber cushioned! Sheepskin ankle pads. Adjustable; for boys and girls.
Eighth Floor—Three Stores.

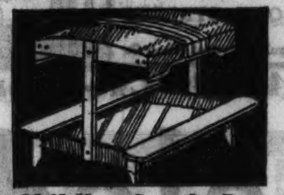

Child's Sand Box $3.19
After Economy Day, $3.98
36x36-in. metal bottom. With adjustable canopy in gay colors and side seats.
Eighth Floor—Three Stores.

6-Play Gym Sets $6.79
After Economy Day, $8.95
Rustproof. Rings, teeter, trapeze bar, ballbearing swing, climbing pole.
Eighth Floor—Three Stores.

Storkline Coach $19.49
After Economy Day, $22.50
English type, hand brake, duchess gear. Big rubber tires, storm curtain.
Eighth Floor—Three Stores.

Babies' Bath Table $3.87
After Economy Day, $4.95
Combination bath and dressing table, pockets, rubber tub and drain hose.
Eighth Floor—Three Stores.

Girls' Playtogs 78c
After Economy Day, $1
Two-piece styles with pleated shorts. Dots, stripes and prints. 7-14.
Second Floor—Three Stores.

Girls' Sheer Frock $1.88
After Economy Day, $2.25
Flock dots, printed organdy, eyelet batiste! New summery colors. 8 to 16.
Second Floor—Three Stores.

Tots' Coat Sets $4.88
After E. D., $7.95 to $10.95
Fine woolens. Navy and bright colors. Sizes 4 to 6½ years.
Second Floor—Three Stores.

Girls' Blouses 84c
After Economy Day, $1.25
Dainty styles in sheer lawns and dotted Swiss. Sizes 7 to 16 years.
Second Floor—Three Stores.

Shirts and Shorts 23c ea.
After Economy Day, 29c
Boys' broadcloth shorts and fine cotton mesh or plain knit gym type shirts.
Second Floor—Three Stores.

Boys' Swim Suits $1.39
After Economy Day, $1.95 to $3
"Spaulding." All-wool. Close-out stock. Many "speed" models. 26 to 36.
Second Floor—Three Stores.

Cotton Knickers 99c
After Economy Day, $1.39
Boys' plus-fours. Linen crash and covert cloth, knee-grip knees. 6 to 20.
Second Floor—Three Stores.

Boys' Wash Slacks $1.48
After Economy Day, $1.95
Sturdy, striped fabric. Wide bottom, high waist styles. Pre-shrunk! 12-20.
Second Floor—Three Stores.

Boys' Pajamas 96c
After Economy Day, $1.19
Fine broadcloth! 2-pc. slipover styles. Also 1-pc. pajamas. 4 to 18.
Second Floor—Three Stores.

Boys' Sweaters $1.69
After E. D., $1.99 to $2.95
"Puritans!" Brushed wool, fine worsteds. Zipper fronts. 4-18 years.
Second Floor—Three Stores.

Child's Anklets 23c
After Economy Day, 27c
Fine combed cotton. Solid colors, fancy tops.
Boys' Slack Sox, pr., 18c
Main Floor—Three Stores.

Boys' Swim Trunks 79c
After Economy Day, $1.00
50% wool. Fast color. High waisted. Sizes 6 to 16. For sunning your son.
Second Floor—Three Stores.

After Economy Day These Will Go Back to Regular Prices

Girls' Fine Silk Slips 79c
Lace trimmed, some embroidered. 4 to 14 yrs. Slight irregulars. After E. D., $1.25-$1.65.

Tots' 69c Play Suits Shorts or trunks. 1 to 6. 2 for $1. **55c**
65c Muslin Sheets Famous Pequot muslin. 36x50-in. **45c**
Quilted Pads 50c size 18x34,38c. 25c size 17x18. **18c**
69c Philippine Dresses Hand embroidered, scalloped, **42c**
$1.50 Philippine Frocks Beautifully embroidered by hand. **99c**
69c Pinafore Aprons Also sun suits, 1 to 6. 2 for $1 ea. **55c**
39c Nainsook Panties Lace trims. 2 to 16 years. 4 for **$1**
Bathing Trunks For tots 2 to 8. Part wool. **46c**
Flannelettes Kimonos, gertrudes. 4 for **$1**
$1.25-$1.65 Swim Suits Pure wool. Some sun styles. 2 to 8. **99c**
$1.59 27x27 Diapers Hemmed "Birdseye." 12 for **95c**
$2.95 Baby Blankets Wide satin binding. **$1.95**
Nainsook Slips Lace or embroidery. 4 to 14 years. **38c**
Tots' 39c Rayon Undies Panties and vests. 4 to 14 years. **28c**

THE FAIR—Second Floor—Also Oak Park and Milwaukee Ave. Stores.

For Economy Day—50,000 Yds.! Summer's New SILKS-COTTONS

Whites and the newest summer monotones, field flowers and other prints

All-Silk Printed Crepes
All-Silk Crinkle Crepe
All-Silk Piques
All-Silk Flat Crepes
32 and 39-in. All-Silk Shantung

54c yd.

After Economy Day, 79c

Jap Silk Pongee Yd., 14½c
Gov't stamped. Limit 20 yards.

BELDING CORTICELLI
Ribbon Edge Silk Flat Crepe
Plain Celanese Taffeta
Ripplidu Spiral Crepe Acetate
Fine Printed Silk Crepes

74c

After Economy Day, 99c

Smart Wool Crepes Yd., $1.19
Black and smart colors. 54 in.

Famous Printed Chulla Crepes
Washable and Slip-Proof Rayon
Bemberg Triple Sheer Prints
Glorious Array of Colors
Also Plain Navy Blue Sheers

94c

After E. D., $1.17 to $1.29

Popular Navy and White Polka Dots
High Colors, Pastel Shades
Plain Colors and White
For Dresses, Suits, Blouses!

Skinner's Satin Crepe Yd., $1.69
All silk, white, black, eggshell.

White, Black, Navy, Pastels
Day and Evening Shades
Great Variety of Prints
Rich, Heavy Quality Fabrics
For Every Summer Wardrobe

Transparent Velvet Yd., $1.98
Silk-back, white, black and colors.

Chic Sport Stripe Rayons!
Fine Quality, Washable!
Make Your Better Sports and Dressy Fashions at Big Economy Day Savings!

Gay Cottons for Cool, Smart Summer Fashions

A B C Printed Percales and others, Peter Pan flock dot and Hollywood printed voiles, printed dimities. Yard, **20c**

White seersuckers, cords and piques. After Economy Day, 49c. Yard, **30c**

Stoffel's Organdy, permanent finish in white and colors. Novelty Evercrisp organdies. Yard, **40c**

THE FAIR—Fourth Floor—Also Oak Park and Milwaukee Ave. Stores.

Girls' "Rex Shan" Frocks

Cool for Summer Wear!

After Economy Day, $2.95! **$2.22**

Gay summer sports dresses of fine cotton "Rex Shan"! Pre-shrunk and prettily made. Pastel colors, checks and gay stripes. Sizes 12 to 16. They have that soft, silky look and come in a host of clever summer styles!

$2.22 $5.00 97c 84c

Girls' Coats and Suits

$5 *After Economy Day, $7.95 to $10.95*

$10 *After Economy Day, $12.50 to $19.95*

At $5—Tweed and polo type coats; many with matching hats. Amazing savings! Sizes 7 to 10.

At $10—Fine wool coats and swagger suits in tailored and dressy styles. With matching hats. Coats in sizes 7 to 16; suits, sizes 12 to 16. Economy Day only!

Girls' $2.95 Jersey Raincoats and Berets, $2.29

For Summer! Tots' Play Suits 97c
After Economy Day, $1.65
Imported English plaid ginghams and striped prints. Sizes 2 to 6 years.

Toddlers' Dainty Sheer Frocks 84c
After E. D., $1.25 to $1.65
Dainty prints and pastels. Many with hats or bonnets to match. 1 to 3 years.

THE FAIR—Second Floor—Also Oak Park and Milwaukee Ave. Stores.

"Tom Sawyer" Wash Suits

For Boys! Summer Styles

After Economy Day, $1.25! **89c**

Long and short trouser suits, sun styles, overall styles. Fine linens, covert cloth, linen crash, poplins and exclusive Tom Sawyer fabrics. Smart for play and dress wear! Guaranteed to wash. 2 to 10 years.

"Tom Sawyer" Sport Shirts 69c
After Economy Day, 99c
White broadcloth and fancy patterns. Also regular and mesh polo shirts. 6 to 15.

'Ride 'Em Cowboy' Covert Suits 69c
After Economy Day, 89c
Long trouser play suits that are hard to wear out! Popular with boys 4 to 14.

Boys' and Youths' Suits

After Economy Day, $14.95—Tomorrow—

Four-piece suits of rugged woolens. Blue cheviot and oxford gray with one pair of matching trousers and one pair of white cotton flannel trousers. Sizes 12 to 20. **$11.95**

Boys' Flannel Sport Coats, Tan or Green........$3.95

THE FAIR—Second Floor—Also Oak Park.

Boys' Terry or Crash Beach Robes........$1.89

Boys' Basque Shirts, in novelty stripes....79c

Boys' Sturdy Camp Suits with zipper shirts, $1.89

'Hi-Ho' Suspender Shorts for boys, 4-12, at 89c

Sleeveless Wool Sweaters, plain, striped, 89c

THE FAIR—Second Floor—Also Oak Park and Milwaukee Ave. Stores.

[*Leave the kiddies in our playground—MERRY-GO-ROUND and AUTO RIDE will be in operation—eighth floor, State St. Store*]

COPYRIGHT, 1934, BY THE FAIR.

ECONOMY DAY

IN ALL CHICAGO NO SALE LIKE THIS

A Great Store in a Great City
THE FAIR
STATE, ADAMS and DEARBORN STREETS
Oak Park—Lake at Marion St. • Milwaukee Ave. at Wood St.

AT OUR 3 STORES
STORE HOURS 9 A.M. TO 9 P.M.

All Economy Day Prices for ONE DAY ONLY—Monday, June 4th

Picnic Jugs
93c
After Economy Day, $1.39.
With porcelain inset, aluminum cup. Keeps food cool for several hours.
Sixth Floor—Three Stores.

Aluminum Canners
$1.59
After Economy Day, $1.98
20-qt. kettle with cover and 7-jar rack. For cold pack method.
Sixth Floor—Three Stores.

Save! Garden Trellises

19c
3-ft. Rowe Fan Trellis
After E. D., 25c

49c
8-ft. Fan (as pictured)
After E. D., 59c

73c
8-ft. Rowe Straight
After E. D., 95c

Make your garden or lawn more attractive with these wood snowy-white painted trellises. Large selection.
Garden Pergola, 6 ft. 6 in. high, 3-ft. opening, $1.87
THE FAIR—Sixth Floor—Three Stores.

"Great States" Mowers

$3.98
After Economy Day, $5.85
Ball-bearing, self-adjusting. Self sharpening, 8 inch wheels, 4 blades, 16-in. cut.

$4.89
After Economy Day, $6.75
Ball-bearing mower with high wheels. 4 blades. 10 inch wheels. 16-in. size.
THE FAIR—Sixth Floor—Three Stores.

Sandwich Toasters
89c
After Economy Day, $1.29
Double size. Also used for grill. Nickel finish. Less cord.
Sixth Floor—Three Stores.

Electric Vibrator
94c
After Economy Day, $1.25
Has three applicators. One for head, face, and body. Complete with cord in box.
Sixth Floor—Three Stores.

Electric Irons
83c
After Economy Day, $1.29
Diana make. With guaranteed element, bevel sole plate. Less cord.
Sixth Floor—Three Stores.

Electric Fans
98c
After Economy Day, $1.49
Full 8-in. size. Guaranteed motor. Operates on alternating current.
Sixth Floor—Three Stores.

Aluminum Cookers
89c
After Economy Day, $1.25
A hot weather utensil for waterless cooking. 6-qt. size. Clamp cover.
Sixth Floor—Three Stores.

Cake Covers
79c
After Economy Day, $1.25
With wooden tray and patented wire carrying holder. Green or ivory.
Sixth Floor—Three Stores.

Refrigerator Set
$1.39
After Economy Day, $1.79
5 compartments on revolving tray. For use in refrigerator or pantry.
Sixth Floor—Three Stores.

3-pc. Water Sets
$1.59
After Economy Day, $2.29
Consists of 1 pint vacuum jug, tray and glass. Orchid, green, red, walnut, etc.
Sixth Floor—Three Stores.

Wash Boilers
$1.69
After Economy Day, $2.49
Lisk make. Heavy tin, solid copper bottom, wood handles. No. 9 size.
Sixth Floor—Three Stores.

Vegetable Bins
69c
After Economy Day, 98c
Made of metal. 3 ventilated compartments. Green or ivory. 20½x15x8 in. size.
Sixth Floor—Three Stores.

Clothes Baskets
49c
After Economy Day, 79c
Made of imported Polish willow reeds. No. 1 size. Only a limited quantity.
Sixth Floor—Three Stores.

Bathroom Scales
$3.19
After Economy Day, $3.95
Detecto. Guaranteed. Weighs up to 300 lbs. In green, ivory. Lim. quantity.
Sixth Floor—Three Stores.

Skillet Sets
65c
After Economy Day, 89c
A 3-piece cast iron skillet set in sizes 3, 5 and 7. Save tomorrow!
Sixth Floor—Three Stores.

Seat Hampers
94c
After Economy Day, $1.29
Made of quality woven splint. Lift cover. In green, ivory or orchid.
Sixth Floor—Three Stores.

White Enameled Ware

Every Piece First Quality! It's Years Since We Have Been Able to Offer This Quality White Enameled Ware at This Low Price!

Every Piece Triple Coated for Durability

4 or 6 qt. Covered Kettles
3 or 4-qt. Convex Sauce Pans
1½ or 2-qt. Tea Pots
10-qt. Round Dish Pans
3 or 4-qt. Water Pitchers
5-qt. Tea Kettles
1½-qt. Rice or Double Boilers
2½, 3 or 4-qt. Sauce Pan Sets
2 or 3-qt. Coffee Pots,

79c each

After Economy Day They'll Be $1.15 to $1.98

Because the manufacturer decided to change the shade of his enamel ware we were able to buy this ware at a remarkably low price and we now pass it on at sensational savings for you. Replace your old kitchen ware with this first quality, triple coated enamel ware at but a small cost. Hurry! Quantity is limited!
THE FAIR—Good Housekeeping Shops—Sixth Floor—Also Oak Park and Milwaukee Ave. Stores.

9 Big Paint Values!

Adams and Elting Products

99c After Economy Day $1.15 to $1.98

Semi-Gloss Paint
(A) Interoloid. In reg. colors, white, ½ gal. 99c

Enamel
(B) Adelite. In 3 colors and white. 2 qts. 99c

House Paint
(C) National. Ready mix. Colors, white, ½ gal. 99c

Flat Wall Paint
(D) Monroe. Tints and white. ½ gallon, 99c

Spar Varnish
(E) 4-Star. For exterior and interior. Gal., 99c

Kalsomine
(G) Hygenic brand. Tints, colors. 3—5-lb. pkgs. 99c

Lino. Varnish
(H) Adelite. Water resisting. With brush. Qt., 99c

Varnish Remover
Monroe brand. Will not raise grain. Gallon, 99c

(F) 4-in. high grade wall brush, 99c

Johnson Glo-Coat Set

Quart Glo-Coat and Applier

$1.25 After Economy Day, $1.59

(A) Keep your floors looking new with less effort. Use Glo-Coat, the non-rubbing, non-polishing floor finish. Glo-Coat applier is included.

Johnson's Duster Sets
(B) Reversible long yarn mop and 1-3 pt. of Glo-Coat. Both for 72c
After E. D., 98c

Polishing and Waxing Sets
(C) Consists of 9-lb. floor waxer, pint of wax and applicator. $1.39
After E. D., $2.98

Triangular Dust Mops
(D) Long yarn mop that fits into awkward corners. Well padded. 37c
After E. D., 69c

Johnson's Wax or Glo-Coat
(E) 2 lbs. paste, qt. of liquid or qt. of Glo-Coat. 96c
After E. D., $1.25-$1.35

THE FAIR—Sixth Floor—Also Oak Park and Milwaukee Ave. Stores.

FIRST TIME AT THIS PRICE!

Improved 1934 Odora Wardrobe Closets

Featuring Full Length Cedar Retainer at Only

89c

After Economy Day, $1.19

5 ft. high, 20 in. deep and 15 in. wide. Holds 8 to 10 garments. Convenient hanger bar. Full length cedar retainer emits vapors which aid in protection against moths. Fastens securely with 3 leather tabs with snap fasteners to keep dust out. Folds compactly when not in use. Made of corrugated fibre board. Mail, phone orders filled.

Odora is the cabinet you need—at a price you can afford to pay—to keep your winter garments and furs stored.
THE FAIR—Good Housekeeping Shops—Sixth Floor—Three Stores.

What Savings! Shrubs

4,000 Assorted Dormant Shrubs, Including

Weigelia
Rose of Sharon
Lilacs
Golden Bell

13c ea.

After Economy Day, 21c

Surround your home with beautiful shrubbery. You can do so now at a substantial saving.

Fairview Grass Seed
5-lb. Bag **89c** *After Economy Day, $1.00*
Our own popular brand of grass seed. Will grow a healthy, hardy lawn. Plant now!
THE FAIR—Eighth Floor—Three Stores.

Steel Dish Cabinets

66 in. High, 18 in. Wide, 6 Shelf Spaces

$4.77 *After Economy Day, $5.95*

55x18x12 in. size.....$3.98
44x18x12 in. size.....$3.49

New style de luxe cabinet. Has shaped corners and legs, styled to harmonize with the modern trend. Colors: Green, ivory or white.

Steel Double Door Cabinet....$5.94
65-in. high, 26-in. wide, 5 shelf spaces. Square style. Green, ivory and white.
THE FAIR—Sixth Floor—Three Stores.

$5.94
$4.77

Round Oak Gas Range

For Economy Day

$35.50

After Economy Day, $44.50

Full porcelain in a selection of colors. Cast iron oven bottom. Artistic bakelite door handles. Improved gas saving burners with heat reflectors. Semi-insulated with rockwool.

Delivered and Connected

$5 Down *Balance Monthly Small Carrying Charge*

Apex Vacuum Cleaner
and Hand Vacuum Cleaner
Both for **$39.50**
$5 DOWN
After Economy Day, $54
Motor driven brush cleaner is regularly $39.50 alone. Hand cleaner is regularly $14.50. Ball-bearing motor. AC or DC.

Laundry Maid Washer

Built By Barton

$29.50

After Economy Day, $39.95

Easy operating electric washer. Family size. Has balloon water remover. Heavy duty ¼ h. p. motor. Good quality porcelain tub. Take advantage of this Economy Day offer and save!

$5 Down *Balance Monthly Small Carrying Charge*

THE FAIR—Sixth Floor—Also Oak Park and Milwaukee Ave. Stores.

Toilet Tissue
12 rolls 85c
After Economy Day, $1.29
High grade. Full size sheets. 2,000 sheets in a roll. 24,000 sheets in all.
Sixth Floor—Three Stores.

Bedroom Mirrors
97c
After Economy Day, $1.49
Crystal plate glass mirror. 14x20 inch. Shield shape. With cords for hanging.
Sixth Floor—Three Stores.

Du Pont Spar Varnish

Gallon **$1.49** *After Economy Day, $2.50*

A varnish for exterior and interior use. Will not mar white. Stands hot water test; water-resisting. Our best value in a fine varnish for floors, woodwork and furniture.
THE FAIR—Sixth Floor—Three Stores.

25,000 Ft. Garden Hose

4¾c ft.
After Economy Day, 6c
⅝ inch braided, non-kink molded hose. 10 to 19 ft. lengths, ¾ inch couplings.

50 ft. $4.99
After Economy Day, $5.95
U. S. Rainbow ¾ in. hose. Double braid molded. With ¾ inch couplings.
THE FAIR—Sixth Floor—Three Stores.

Clothes Lines
29c
After Economy Day, 49c
Will also make a good sash cord. No. 7 strong cord. 100 ft. hank. 800 to sell.
Sixth Floor—Three Stores.

Lawn Settees
$1.98
After Economy Day, $2.95
Rustic. Of swamp cedar. 48 inches long. Arm rests.
Arm Chair to match, $1.39
Sixth Floor—Three Stores.

Bird Baths
98c
After Economy Day, $1.49
Made of high fired pottery. 23½ in. high, 17½ in. bath.
73 Sun Dials to match, 98c
Sixth Floor—Three Stores.

Garbage Cans
84c
After Economy Day, $1.29
20-gal. "Wheeling." Heavy galvanized iron. Tight cover. **24-gal. size, 98c.**
Sixth Floor—Three Stores.

Family Paint
$1.87 gal.
After Economy Day, $2.25
Sherwin-Williams, pure linseed oil. Regular colors and white. Inside, outside use.
Sixth Floor—Three Stores.

Kitchen Chairs
87c
After Economy Day, $1.29
Unpainted solid birch chairs in colonial style. Well sanded. Only 450.
Sixth Floor—Three Stores.

Portable Showers
$2.75
After Economy Day, $3.29
Attaches to tub faucet. 24-inch overhead ring. With tubing. Easily installed.
Sixth Floor—Three Stores.

Carpet Brooms
34c
After Economy Day, 49c
Made of Illinois corn. 5-sewed. Enameled handles.
5-sewed select Brooms, 48c
Sixth Floor—Three Stores.

Hygeno Sweeper
$1.85
After Economy Day, $2.39
Easy to handle carpet sweeper. Pure bristle brush. Mahogany-like metal case.
Sixth Floor—Three Stores.

Long Yarn Mops
47c
After Economy Day, 59c
Long handled mops. Including Weil Ransom and O'Cedar makes. Only 650.
Sixth Floor—Three Stores.

Curtain Stretchers
$1.29
After Economy Day, $1.94
Easel curtain stretchers. 5x8 ft. size. With center brace, non-rusting pins.
Sixth Floor—Three Stores.

Ironing Boards
$1.95
After Economy Day, $3.39
Rid Jid ironing board, will not wiggle or wabble. Stands firm! Only 200.
Sixth Floor—Three Stores.

Breakfast Sets
$11.95
After E. D., $14.95 to $17.95
Drop leaf wood table finished in ivory enamel. 4 chairs. Some oak. 50 to sell.
Sixth Floor—Three Stores.

Kitchen Tables
$3.69
After Economy Day, $4.95
Has 25x40 inch white porcelain top. Base finished in green, ivory or white.
Sixth Floor—Three Stores.

COPYRIGHT, 1934, BY THE FAIR.

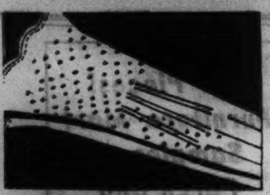
Mesh Gloves
35c
After Economy Day, 59c
Cool, easy-to-tub, 5-button length. Snowy white. Buy several pairs.
Basement and Milwaukee Ave.

Silk Slips
94c
After Economy Day, $1.09
Straight or V tops. Lace-trimmed or tailored. Regular sizes.
Basement and Milwaukee Ave.

All-Silk Flat Crepe

49c yd.
After Economy Day, 69c
White, black and 48 colors. Also printed crepes, acetates and rayons.

All-Silk Shantung Practical for summer washable frocks. White and many colors. Yd., **39c**

Organdies, Dimities Plain and printed organdy, dimities, sateens, piques, Economy Day only, yd., **22c**

Popular Ginghams Checks and plaids. Printed batistes and percales. Sew and save! Yard, **15c**

Cotton Remnants Marvelous values in odds and ends. While 2,000 yards last. Yd., **10c**

Rayon Taffeta. White, colors..........25c yd.
THE FAIR—Basement and Milwaukee Ave.

Cotton Dresses
54c
After Economy Day, 69c-79c
New, tub-fast prints. Lovely styles. Novelty trims. 14-20, 36-52.
Basement and Milwaukee Ave.

Silk Lingerie
74c
After Economy Day, 89c
Chemises, dancettes, panties. Lovely lace trims. Regular sizes.
Basement and Milwaukee Ave.

Damask Tablecloths

$2.88
After Economy Day, $3.35
Satin finish, pure white Irish linen damask. Four floral patterns. Napkins to match, $2.88 dozen.

18x34 Cannon Towels All-white. Imperfect. 10 for **$1**

36-in. Imported Ticking Featherproof. striped. Yard, **29c**

Chenille Bath Mats Soft fringed, 5 colors, 22x34, **69c**

18x36 Turkish Towels Double thread. 8 for **$1**

Part Linen Dish Towels Unbleached. Borders. 12 for **88c**

Belmar Sheets, Cases Sizes 63x99, 72x99, 81x99.. **94c** 45x36 cases, 4 for $1

Unbleached Muslin Spartan 36-in. **10 yds. $1**

Table Damask Floral patterns Yard, **38c**

Linen Crash Napkins Colored borders. 6 for **46c**

Wash Cloths Terry cloth, 6 for **25c**
THE FAIR—Basement and Milwaukee Ave.

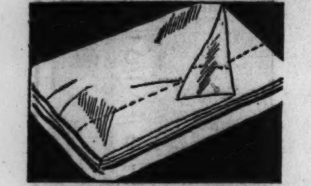
Seamless Sheets
69c
After Economy Day, 87c
Size 81x99. Full bleached. While 600 last. Save—Economy Day!
Basement and Milwaukee Ave.

Cotton Dresses
97c
After Economy Day, $1.09
Voile and sheer prints. For house or street wear. Sizes 14-20, 36-52.
Basement and Milwaukee Ave.

5000 Pairs of Curtains

55c
After Economy Day, 79c
Bootinets, Scranton panels, ruffle curtains, Priscilla styles, cottage sets.

Just 150 Bedspreads Rayon and cotton. Gay patterns. colors. **$1.79**

Patch Work Quilts Colorful and quaint. Cotton filled. Size 72 x78. Very popular. **$1.29**

Fancy Pillows Filled with cotton. While they last, **29c**

Cotton Fleece Blankets Pretty plaid designs. Size 72x84. Each, **94c**

1500 Yds. Glaze Chintz Delightful new patterns. 36-inch width. Yard, **15c**

500 Window Shades Size 36x6 ft. Slightly substandard. Tomorrow, **39c**
THE FAIR—Basement and Milwaukee Ave.

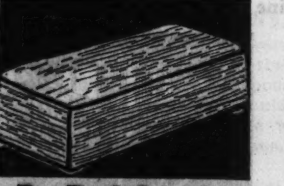
Da-Bed Covers
$1.48
After Economy Day, $1.89
Homespun assorted colors with contrasting bindings. While 500 last.
Basement and Milwaukee Ave.

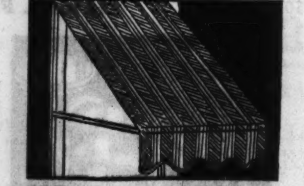
Window Awnings
$1.00
After E. D., $1.09 to $1.49
Open sizes. Valance. 6-oz. fabric. 30, 36, 42, and 48 inches wide.
Basement and Milwaukee Ave.

ECONOMY DAY

IN ALL CHICAGO NO SALE LIKE THIS

A Great Store in a Great City
THE FAIR
STATE, ADAMS and DEARBORN STREETS
Oak Park—Lake at Marion St. • Milwaukee Ave. at Wood St.

AT OUR 3 STORES
STORE HOURS 9 A.M. TO 9 P.M.

All Economy Day Prices for ONE DAY ONLY—Shop in Air-Cooled Comfort!

BARGAIN BASEMENT SAVINGS!

$2.88

Just Arrived for This Great Event! 2,500 New

Frocks and Suits

Washable Silks
Eyelet Batistes
Chiffon Voiles
Linen, Organdy
Rayons, Acetate

$2.88

Prints, Pastels
Swagger Suits
Jacket Styles
Cape Styles
Sports Styles

After Economy Day They Will Be $3.98

A sensational scoop—that's just what this lot of beautiful frocks and suits is! Wait till you see the fine fabrics and the pretty, well-made styles! You'll surely want to buy your whole summer wardrobe from the group. And there's such a wide assortment of styles, fabrics and colors that you surely can! Dresses, 14 to 52; suits, 14 to 20.

Large Size Dresses
Youthful, slenderizing styles designed and manufactured by experts in this line. Washable silks and cottons. Also in misses' sizes. **$3.88** *After Economy Day, $4.98*

Half Size Dresses
If you think you're hard to fit—try this group. Stunning styles made to fit short misses and women. Jacket and 1-pc. models. Sizes 16½ to 26½. **$4.88** *After Economy Day, $5.98*

THE FAIR—Basement and Milwaukee Ave. Store.

$2.88

15,600 Pairs Full Fashioned

Silk Chiffon Hose

Perfect Quality
All Popular Shades
55c
After Economy Day, 68c

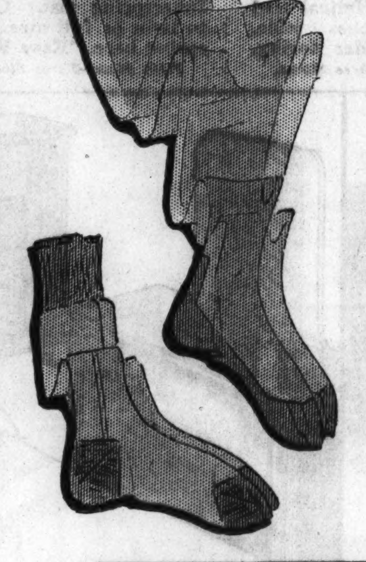

Chiffons with picot tops and lisle-reinforced service weights. French heels, cradle feet, stretched tops and strong reinforcements at points of wear are only some of the features you'll find. Sizes 8½ to 10½.

Picot Top All-Silk Hose...33c Perfect quality. Reinforced. 8½-10½.
Full Fash. Out-size Hose..59c All-silk chiffons. Sizes 9½-11.
Picot Top Spun-Lo Hose..21c Perfect quality. Durable. 8½-10½.
Men's Celanese Rayon Sox, 16c Perfect. Double soles. Fancy patterns.
Men's Rayon Plaited Hose, 10c Assorted patterns. Long wearing.
Women's Celanese Hosiery, 29c Service weight. Fashioned to fit well.
Children's Anklets........9c Perfect quality. Many colors. 6-10.
7/8 Novelty Length Hose...16c Smart patterns. Perfect. 7-11.
Girls' and Boys' Anklets..16c Novelty designs or plain. Sizes 6-11.
Basement and Milwaukee Ave. Store.

Women's Comfortable, Sleek-Fitting

Rayon Undies

29c *After Economy Day, 34c*

Lovely quality rayon in well-cut styles. Panties, step-ins and vests. Stock up now on your needs for the whole summer. Regular and extra sizes.

Lacy or Tailored Slips....94c
Cotton Union Suits...2 for $1
Basement and Milwaukee Ave.

Men! Our Famous Pre-shrunk Broadcloth

Elby Shirts

99c
After Economy Day, $1.29

Made to our rigid specifications. Guaranteed not to shrink for 1 year. White, blue, tan, green, grey, collar attached. Also white neckband. Sizes 13½-18½.
Basement and Milwaukee Ave.

At Tremendous Reductions!

Men's, Young Men's Suits

For Year Around Wear
All-wool worsteds, cassimeres, cheviots, tropical worsteds. Light and dark shades. Several styles. Sizes to 46. **$8.95** *After Economy Day, $12.50*

Suits for Hot Weather
Coat and pants. Sanforized seersuckers and oyster crashes. Will launder. Sizes 36-44. **$4.45**

Men's Wash Slacks..$1.19

Boys' All-Wool Vestee Suits Zipper jacket and 1 pair knickers. Full-lined. Sizes 6 to 16. **$2.29**

Boys' Cool Wash Suits...69c A host of good styles and colors. 3-8.
Boys' Long Wash Pants..99c In the popular slack style. 8 to 18.
Sanforized Wash Knickers 73c Cottons that will not shrink. 8 to 16.
Boys' Khaki, Linen Shorts 69c Nothing's cooler or smarter. 4 to 12.
Boys' Durable Play Suits..69c Of sturdy covert and chambray. 4-12.
Boys' Blue Denim Overalls.59c With bib and highback. Sizes 8 to 16.
Basement and Milwaukee Ave. Store.

Half Soles—Heels
53c
After Economy Day, 72c
Half soles and rubber heels. Called for and delivered.
THE FAIR—Three Stores.

New Summer White HATS
Economy Day
83c
After Monday, $1.44

Flattering colors. Head sizes 21½ to 23. Piques, crepes, toyos, Baku braids, knitted brims.
Basement and Mil. Ave.

Men's Broadcloth SHIRTS
Economy Day
69c
After Economy Day, 87c

White, blue, tan, also fancy patterns, vat dyed. Pleated sleeves and backs. Collar attached. Cellophane wrapped. Sizes 14-17.
Basement and Mil. Ave.

Radio Tubes
19c
After Economy Day, 35c
Guaranteed 245, 227, 484, 230, 46, 56, 59, 84. Your old tubes tested free.
Basement and Milwaukee Ave.

Girls' Dresses
97c
After Economy Day, $1.49
In white and pastel. Washable rayon taffeta, chalk finished. Sizes 7-14.
Basement and Milwaukee Ave.

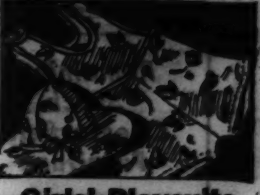
Girls' Playsuits
39c
After Economy Day, 59c
One piece sun-back styles, With matching hats. Sizes from 7 to 12 years.
Basement and Milwaukee Ave.

Kiddies' Sheer Dresses

48c
After Economy Day, 69c
Pastels and prints, cute styles, dainty trims. Fast colors. Sizes 2 to 6.

Sheer Cotton Blouses Checks or plain colors. Reg. 59c. Sizes 7-16....... **39c**
$1 Novelty Sweaters Long or puff sleeves, 3-14.. **79c**
Tots' Silk Dresses Reg. $1.25. Dainty pastels. 1-6.......... **88c**
Tots' 29c Play Togs Sunback Styles Sizes 2-6..... **22c**
69c Fringed Blankets Pink or blue. Irregular.... **47c**
Girls' Wash Frocks Tub-fast. Sheers; 7-14.. **74c**
All Wool Swim Suits Sun-back style. Reg. $1.39. **99c**
Kiddies' 69c Swim Suits Sun-back style. 2-6 years..... **54c**
Girls' 39c Rayon Undies Broken sizes, lots. 4 to 14.. **24c**
Girls' 50c Muslin Slips Embroidery and lace-trimmed. White, seconds. 7-14..... **3 for $1**

After Economy Day These Will Go Back to Regular Prices!
THE FAIR—Basement and Milwaukee Ave.

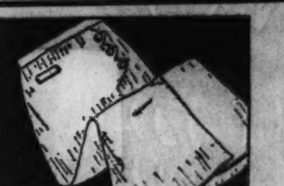
Pique Skirts
83c
After Economy Day, $1.19
White and colors. White Rushanara crepes. Several styles. 26 to 32.
Basement and Milwaukee Ave.

Cotton Blouses
49c
After Economy Day, 79c
Prints, plaids, sheers. Pastel colors and white. One day only. Sizes 34 to 40.
Basement and Milwaukee Ave.

Boys' Sport Shirts

47c
After Economy Day, 59c
Also button-on. Plain colors or fancy. Well made and full cut. Sizes 6 to 14.

Boys' Shirts, Shorts Elastic waistband shorts. Combed yarn shirts. Sizes 24-34. 4 for.......... **89c**
Sleeveless Sweaters All-wool. Plain colors. White, blue, navy, cocoa..... **69c**
Boys' Fancy Pajamas Cut full. Elastic waistband. Middy or coat **79c**
Boys' Nainsook U'Suits Big Yank make. Full cut. Slightly irregular. Each **27c**
Boys' Heavy Sweat Shirts (Irregulars) 33c
THE FAIR—Basement and Milwaukee Ave.

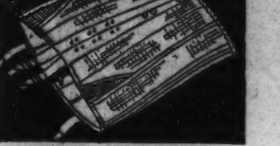
Mesh Corsets
$1.19
After Economy Day, $1.39
Combinations sizes 34-44. Also back-lace corsets, sizes 26 to 34.
Basement and Milwaukee Ave.

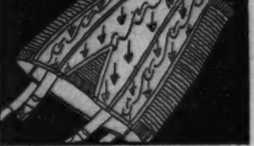
Side Hook Girdles
79c
After Economy Day, $1.19
Popular 14-in. length. Elastic side panels. Boned. Sizes 26-34.
Basement and Milwaukee Ave.

Men's Shirts or Shorts

3 for 69c
After E. D., 27c each
Broadcloth shorts, full cut. Combed yarn Swiss rib shirts. Shorts, 28 to 44. Shirts, 34 to 46.

Big Yank U'Suits Nainsook or broadcloth. Slightly irregular, 36-46. **47c**
Cotton U'Suits Short sleeves. Ankle length. White. Sizes 36-46... **67c**
Pride Pajamas Plain colors. Middy coat. Contrasting trims. A to **94c**
Men's Wash Ties New patterns, colors. Very attractive. 3 for... **21c**
Men's Sailor Hats Straw Sennit. Well made. With fancy bands... **89c**
All-Wool Trunks Nationally known. Black, navy, maroon. 28-44. **99c**
THE FAIR—Basement and Milwaukee Ave.

Big Yank Shirts
55c
After Economy Day, 69c
Fine quality chambray. Reinforced at points of wear. Sizes 14 to 17.
Basement and Milwaukee Ave.

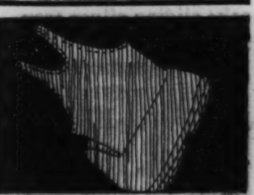
Men's Swim Suits
$1.29
After Economy Day, $1.59
All-wool. Speed model or suspender back. Navy, black or maroon.
Basement and Milwaukee Ave.

Shoes for Men-Women-Boys-Girls! Tremendous Savings!

Walk Over TRADE MARK REG. U.S. PAT OFF

For Men—$1 White canvas oxfords. Rubber heels and soles. Also black work shoes with composition soles.

For Boys and Girls—$1 Cool, comfortable sandals. Patent and dull leather strap styles. Made on footform last. Sizes 8½ to 2.

American Queen

For Women—$1 White kid and sport oxfords, and mesh sandals. Novelty and arch styles in this lot.

$1.00 and $2.00

THE FAIR—Basement and Milwaukee Ave. Stores.

No Phone or Mail Orders

The Crossett Shoe MAKES LIFE'S WALK EASY

Big Savings For All the Family

Lady Essex Novelty Footwear

Men's Oxfords—$2
Walk Over, Crossett and other famous makes. Not every size in every style, but a complete range of sizes in the assortment.

Women's Shoes—$2
Plenty of white and sport combinations. Also gray, tan, black, brown, blue. Pumps, straps, ties, oxfords. 3 to 9.

SAVE ON FOODS—Economy Day—See Our Ad in First Section of This Paper! Special Baked Ham Luncheon, 10:30 A. M. to 7:30 P. M., 45c—Steak or Chop Dinner, 5 to 7:30 P. M., 65c—Garden Room—7th Floor—State St. Store

COPYRIGHT, 1934, BY THE FAIR

Remaining Stock Chesterfield Furniture 20% Further Discount Off Present Reduced Prices
Fifth Floor—State Street Store Only.

ECONOMY DAY

IN ALL CHICAGO NO SALE LIKE THIS

A Great Store in a Great City
THE FAIR
STATE, ADAMS and DEARBORN STREETS
Oak Park—Lake at Marion St. • Milwaukee Ave. at Wood St.

AT OUR 3 STORES
STORE HOURS 9 A.M. TO 9 P.M.

200 Pieces! Furniture Mart Samples of Porch and Garden Furniture ½ Price!
Eighth Floor—State Street Store.

ALL ECONOMY DAY PRICES FOR ONE DAY ONLY—MONDAY, JUNE 4TH

"Sunlite" Innerspring Mattresses $21.75

After Economy Day, $29.75

SCIENTIFICALLY built—as only Sunlite can build it—to give a maximum of body caressing, rest inducing slumber. The secret is in the 550 resilient coils wrapped in individual muslin pockets. Upholstered with 35 lbs. of fine layer felt; 4 rows of side stitching; button tufted, taped roll edges. Choice of exquisite panel damask coverings or 8 ounce woven striped ticking. With ventilators and handles.

SUNLITE MATTRESSES

Two Innersprings "Easy Rest" Twin Studio Couches
Including 3 Pillows
$22.95

After Economy Day, $32.75

IMAGINE a studio couch with TWO innerspring mattresses, complete with 3 boxed edge pillows—only $22.95! Incredible value possible only because purchased far in advance of price rises! Upholstered to our rigid specifications. Covered in fine quality fabrics. Reversible mattress. Opens as a double bed, twin beds or couch.

EASY REST CUSTOM BUILT THE FAIR

"Super Edge" Innerspring Mattresses $16.95

After Economy Day, $22.50

SUNLITE brand—and that means superior quality! Newest offset unit construction with each coil securely anchored with closely wound helical springs. That means super-resiliency and deep, restful slumber for you. Fine layer felt upholstering with a quilted felt insulator pad over the construction. Heavy woven ticking or floral design sateen. New inner roll edge; 4 row hand stitched border.

SUNLITE MATTRESSES

Rome Twin Beds $19.75
After Economy Day, $23.90
2 twin size beds and double deck springs. Brown finish.
Fifth Floor—Three Stores.

"Sunlite" Mattress $7.95
After Economy Day, $9.95
50-lb. felt and cotton roll edge, 3 rows side stitching. Floral ticking.
Fifth Floor—Three Stores.

Cot and Pad $10.95
After Economy Day, $14.75
"Tiger" innerspring foldaway, 30 in. wide. Angle iron frame. Folds easily.
Fifth Floor—Three Stores.

Coil Spring $6.49
After Economy Day, $9.50
Double deck, "Tiger," helical tied top. 4 side stabilizers. No swaying.
Fifth Floor—Three Stores.

Innersprings $11.95
After Economy Day, $16.75
"Sunlite" brand innerspring mattress. Comfortable. Floral ticking.
Fifth Floor—Three Stores.

99-Coil Springs $8.98
After Economy Day, $13.75
"Rome." Helical tied top. Patented hinged coil locks. No side sway.
Fifth Floor—Three Stores.

"Tiger" Cots $6.45
After Economy Day, $8.75
Deep coils. Helical tied top. 30 inches wide. Ends fold under spring.
Fifth Floor—Three Stores.

Studio Couches $19.95 3 Large Pillows
After Economy Day, $25
Innerspring mat. Opens to twin or full size. Coil spring base. "Easy Rest."
Fifth Floor—Three Stores.

Kroehler Divan $29.50
After Economy Day, $39.75
Davenport and bed in one. Bedding storage space. Tapestry cover.
Fifth Floor—Three Stores.

Lounge Chair $17.95
After Economy Day, $24
Deeper seat, higher back. Moss and cotton filling. Choice of tapestries.
Fifth Floor—Three Stores.

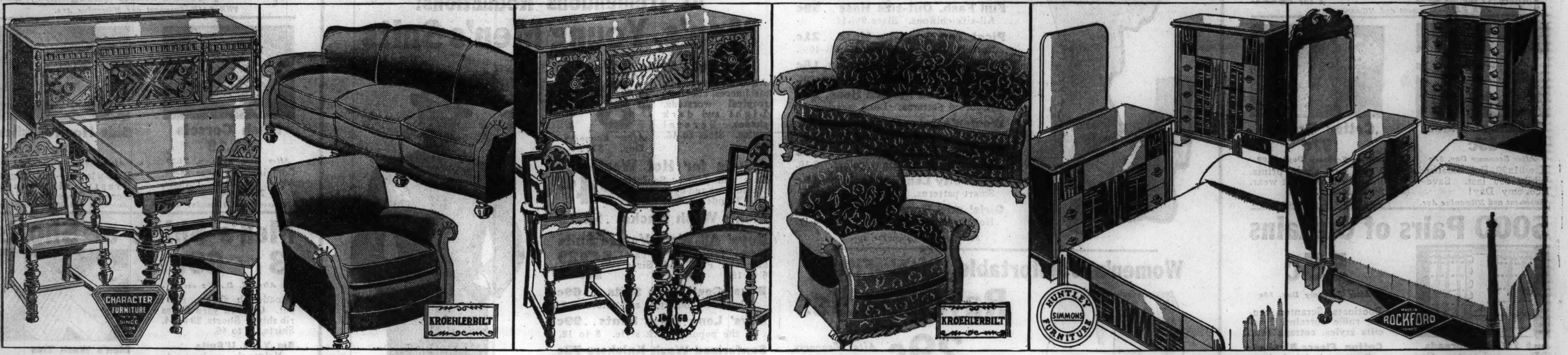

8-pc. Refectory Dining Suite $98
After Economy Day, $149
Massive Carved English design. Solid oak and oak veneers. Buffet interior of oak; sliding silver tray. Slip seat chairs. *$10 down, bal. monthly; carrying charge.*

Kroehler Mohair Frieze 2-pc. Suite $79.95
After Economy Day, $119
Kroehler-built quality. Newest design. Tailored in smart-appearing, long-wearing mohair frieze covers. Seven colors. *$8 down, bal. monthly; carrying charge.*

8-piece Dining Room Suites $67.50
After Economy Day, $89.50
Beauty—quality—economy of price! Buffet, extension table, 5 side and 1 arm chair. Tapestry slip seat covers. Oak interior in buffet. *Pay only $7 down.*

Kroehler 2-piece Tapestry Suites $69.50
After Economy Day, $110
Style exclusive at The Fair! Famed Kroehler quality construction. Select your covering from large assortment of beautiful covers. *Pay only $7 down.*

3-piece Modern Bedroom Suites $74.50
After Economy Day, $89.50
Bed, dresser, chest. Boxed-in drawer bottoms, center guide for easy operation. Dustproof construction. Choose from 3 beautiful finishes. *Pay only $7.50 down.*

"Rockford" Bedroom Suites $95
After Economy Day, $169
Rockford made. Dresser with hanging mirror, bed, chest of drawers. Locks on all drawers. Selected mahogany veneer and birch. Fine cabinet work. *$9.50 down.*

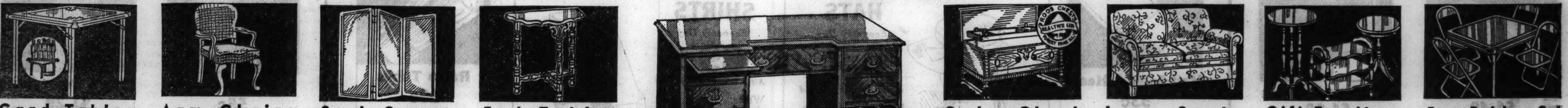

Card Tables $1.65
After Economy Day, $2.25
"Samson" make. Laminated fiber top unharmed by heat or beverages.
Fifth Floor—Three Stores.

Arm Chairs $5.95
After Economy Day, $9.95
Saddle type seats. Walnut finish on gumwood. Tapestry covered.
Fifth Floor—Three Stores.

Sample Screens $1.75 to $55
After Econ. Day $3.50 to $110
Just 100 Furniture Mart samples at 50% discount! All one of a kind.
Fifth Floor—State St. Store.

End Tables 98c
After Economy Day, $1.29
Gumwood. Walnut finish. Shaped top. Turned legs and stretchers.
Fifth Floor—Three Stores.

Cedar Chest $19.75
After Economy Day, $27.50
"Roos" made. Solid cedar. Walnut veneered exterior. Tray raises with lid. 45x19.
Fifth Floor—Three Stores.

Love Seats $27.75
After Economy Day, $39.75
"Lawson" style. Custom built. Hair filled. Choice selection of tapestries.
Fifth Floor—Three Stores.

Gift Furniture $1.98
After Economy Day, $2.69
Lamp, end or magazine tables. Walnut finish gumwood. Many styles.
Fifth Floor—Three Stores.

5-pc. Bridge Set $5.98
After Economy Day, $8.50
Steel legs, braced table, 4 sturdy steel folding chairs. Table, $1.98. Chairs $1 ea.
Fifth Floor—Three Stores.

Kneehole Desks $24.95
After Economy Day, $39.50
Walnut veneer and gumwood or maple. 22x44-in. top. Writing board on upper left hand side. Large compartment in 2 lower right hand drawers for filing letters. Only 100 to sell.
Fifth Floor—Three Stores.

Telephone Sets $4.49
After Economy Day, $5.95
Sturdy construction and good finish. Walnut finish on gumwood.
Fifth Floor—Three Stores.

Occasional Table $8.75
After Economy Day, $11.50
Matched veneer top. Gumwood base. Oval top 34x22 in. Shaped stretchers.
Fifth Floor—Three Stores.

Eighth Floor—Three Stores.

Bed Gliders $15.98
After Economy Day, $19.95
By day a gliding settee, by night a large, comfortable bed. Easily operated. Cotton mattress covered in heavy duck.
Eighth Floor—Three Stores.

Eighth Floor—Three Stores.

Pier Cabinets $2.89
After Economy Day, $3.95
For books, bric-a-brac. Sewing Cabinet, $1.98. Magazine Basket, $3.49.
Fifth Floor—Three Stores.

Classic Pieces $4.88
After Economy Day, $6.50
Classic Modern. Old bone and ivory finish. Eight beautiful styles for choice.
Fifth Floor—Three Stores.

COPYRIGHT, 1934, BY THE FAIR.

PART TWO
SPORTS AUTOS
MARKETS

Chicago Sunday Tribune
THE WORLD'S GREATEST NEWSPAPER

JUNE 3, 1934.

A *

10 PARTS
Part.
1—News, Editorial.
2—Sporting, Autos, Markets.
3—Metropolitan.
4—Comics.
5—Want Ads, Real Estate.
Part.
6—Women's Features, Fashions.
7—Drama, Music.
8—Society, Resorts and Travel.
9—Picture Section.
10—Graphic Weekly.

CAVALCADE WINS $25,000 AMERICAN DERBY

CUBS LOSE TO REDS, 3-1; TIGERS VANQUISH WHITE SOX, 12-0

THAT LITTLE GAME OF CHASING CAVALCADE TO FINISH LINE

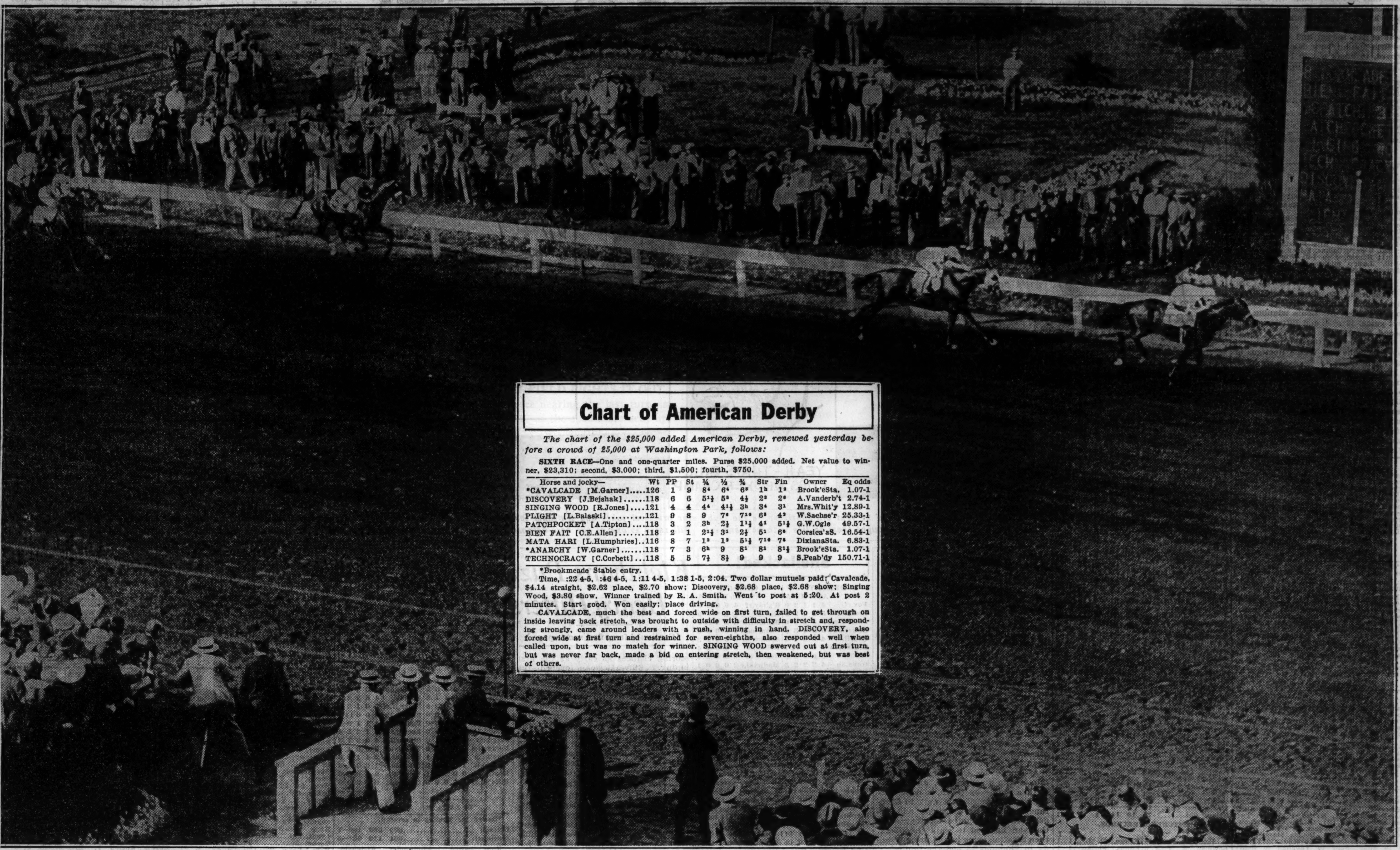

Chart of American Derby

The chart of the $25,000 added American Derby, renewed yesterday before a crowd of 25,000 at Washington Park, follows:

SIXTH RACE—One and one-quarter miles. Purse $25,000 added. Net value to winner, $23,310; second, $3,000; third, $1,500; fourth, $750.

Horse and jocky—	Wt	PP	St	¼	½	¾	Str	Fin	Owner	Eq odds
*CAVALCADE [M.Garner]	126	1	9	8^4	6^4	6^5	1^h	1^2	Brook'eSta.	1.07-1
DISCOVERY [J.Bejshak]	118	6	6	$5^{1\frac{1}{2}}$	5^3	4½	2^3	2^6	A.Vanderb't	2.74-1
SINGING WOOD [R.Jones]	121	4	4	4^4	$4^{1\frac{1}{2}}$	3^h	3^4	3^1	Mrs.Whit'y	12.89-1
PLIGHT [L.Balaski]	121	9	8	9	7^6	7^{10}	6^8	4^2	W.Sachse'r	25.33-1
PATCHPOCKET [A.Tipton]	118	3	2	3^h	2½	$1^{1\frac{1}{2}}$	4^1	$5^{1\frac{1}{2}}$	G.W.Ogle	49.57-1
BIEN FAIT [C.E.Allen]	118	2	1	$2^{1\frac{1}{2}}$	3^1	2½	5^1	6^6	Corsica'aS.	16.54-1
MATA HARI [L.Humphries]	116	8	7	1^2	1^2	$5^{1\frac{1}{2}}$	7^{10}	7^8	DixianaSta.	6.83-1
*ANARCHY [W.Garner]	118	7	3	6^h	9	8^1	8^1	$8^{1\frac{1}{2}}$	Brook'eSta.	1.07-1
TECHNOCRACY [C.Corbett]	118	5	5	7½	8½	9	9	9	S.Peab'dy	150.71-1

*Brookmeade Stable entry.

Time, :22 4-5, :46 4-5, 1:11 4-5, 1:38 1-5, 2:04. Two dollar mutuels paid: Cavalcade, $4.14 straight, $2.62 place, $2.70 show; Discovery, $2.68 place, $2.68 show; Singing Wood, $3.80 show. Winner trained by R. A. Smith. Went to post at 5:20. At post 2 minutes. Start good. Won easily; place driving.

CAVALCADE, much the best and forced wide on first turn, failed to get through on inside leaving back stretch, was brought to outside with difficulty in stretch and, responding strongly, came around leaders with a rush, winning in hand. DISCOVERY, also forced wide at first turn and restrained for seven-eighths, also responded well when called upon, but was no match for winner. SINGING WOOD swerved out at first turn, but was never far back, made a bid on entering stretch, then weakened, but was best of others.

Now who is the 3 year old champion? That's what Cavalcade wants to know after running off with the American Derby at Washington Park yesterday afternoon. Two lengths behind the Brookmeade stable star is Discovery, which is getting used to finishing second to the Kentucky Derby winner. Cavalcade turned on a burst of speed to cover the mile and a quarter in 2:04. Third place went to Singing Wood, which trailed Discovery by six lengths. With two victories and a second in the three big 3 year old races of the year, Cavalcade is being hailed as the champion of his age.

[TRIBUNE Photo.]

MARBERRY HOLDS SOX TO FOUR HITS; TIGERS TRIUMPH, 12 TO 0

BY EDWARD BURNS.

The spry Detroit Tigers were just a bit heartless yesterday in the business of pushing over our poor last place White Sox. One run would have served their purpose, but the wicked Detroiters were most gluttonous. They won, 12 to 0.

If the score doesn't give you some idea, the hit total will. The Tigers made 16 hits, including triples by Rogell and Owen, and doubles by Gehringer, Cochrane, Greenberg, and Marberry. Haas made a double in the first, Bonura made a double in the seventh off Fred Marberry, and Mule and Zeke rounded out the total of four hits with singles in the ninth just before the game ended on Simmons' double play ball. Charley Gehringer equaled the Sox total number of hits, while Bill Rogell drove in five runs.

Mr. Stratton Finishes.

The eighth placers thus absorbed their third shutout of the season and their second in five days. Gaston, who was the starting pitcher yesterday, also was the victim of the last prior shutout, suffered Tuesday in Cleveland when the Sox pounded out five singles, three of them bloopers by Stanley Bordagaray.

Gaston had some consolation yesterday. He did not waste good pitching as he did in Cleveland. In fact, Milt had practically nothing except his ever amiable disposition and escaped the torture before the Tigers were out in the third inning. Phil Gallivan, another fine gentleman, stuck around for awhile, but went away in a brutal outburst in the sixth. Monte Stratton, who appears eight feet tall but who is only six feet six, pitched the last three innings and held the enemy to two runs, principally because his mates executed a couple of sterling double plays.

Tigers Start Early.

A single by Fox, a walk to Cochrane, a double by Gehringer and a

[Continued on next page, column 3.]

Major Leagues

AMERICAN LEAGUE.

	W.	L.	Pct.		W.	L.	Pct.
Cleveland	21	15	.583	St. Louis	19	19	.500
New York	23	17	.575	Boston	19	22	.463
Detroit	23	18	.561	Phila'phia	17	23	.425
Wash'gton	22	21	.512	CHICAGO	15	24	.385

YESTERDAY'S RESULTS.

Detroit............12; Chicago 0
New York......... 9; Philadelphia 8
[10 innings.]
Washington ......2-7; Boston 1-10
[First game 12 innings.]
St. Louis.........3; Cleveland 2

GAMES TODAY.

Detroit at Chicago. Boston at Wash'gton.
Clevel'd at St. Louis. N. Y. at Philadelphia.

NATIONAL LEAGUE.

	W.	L.	Pct.		W.	L.	Pct.
St. Louis	26	15	.634	Pittsburgh	22	17	.564
New York	27	16	.628	Brooklyn	16	24	.400
CHICAGO	26	17	.605	Phila'phia	11	26	.297
Boston	22	16	.579	Cincinanti	9	28	.237

YESTERDAY'S RESULTS.

Cincinnati......... 3; Chicago 1
Boston............16; Brooklyn 6
New York......... 5; Philadelphia 4
St. Louis........13-3; Pittsburgh 4-6

GAMES TODAY.

Chicago at Cincinnati. Philadelphia at N. Y.
Brooklyn at Boston. St. L. at Pittsb'g [2].

LAUER ACCEPTS SCHOLASTIC POST AT WASHINGTON

Iowa City, Ia., June 2.—(AP)—Dr. E. H. Lauer, director of athletics at the University of Iowa, announced today he had accepted a position as dean of the college of liberal arts at the University of Washington.

Dr. Lauer was appointed athletic director after the dismissal of Dr. Paul E. Belding on April 24, 1929. A month after Dr. Lauer took office, Iowa was suspended from the Big Ten for alleged violation of the conference elibility code.

Bruins' Heavy Hitters Halted by Kleinhans

BY IRVING VAUGHAN.
[Chicago Tribune Press Service.]

Cincinnati, O., June 2.—The Cubs were more than a little embarrassed today by a paucity of base hits. The lowly Reds, however, weren't troubled in the same way, so they were able to score one of their bi-weekly victories. They accomplished this rare feat by bunching hits and passes during the six inning tenure of Lyle [Bud] Tinning. The score was 3 to 1, and it moved the Chicagoans from a second place tie into third position.

The cause of the impotency of the Cub attack was Ted [Lefty] Kleinhans, who once was owned by the Cubs. The Cubs purchased him last summer from the Atlanta club and he didn't don a Chicago uniform before being shipped to the Phillies in the swap for Chuck Klein.

The Phillies recently sent Kleinhans on his way to the Reds in another deal, and today he was given his first start. He didn't finish it, but at least remained on the job long enough to be credited with the decision. It was the first game the Cubs have lost here in five attempts this season.

Star Batters Are Easy.

Kleinhans refused to weaken before the supposedly strong portion of the Chicago batting order. Charles Klein, who bats third, fanned twice and was set down easily in two other appearances. Riggs Stephenson, who was employed because of lefthanded pitching, managed to single once in three tries. Cuyler, who swings right handed, found the southpaw such a nuisance that he fanned once, walked once, and rolled out when he had a chance to move along two men who were on the bases.

The bottom of the batting order, however, gave Kleinhans some trouble, and because of this the Cubs were able to dodge a shutout. At that, it required the services of a pinch hitter, Tuck Stainback, to drive in the lone run. The Cubs began frittering away

[Continued on next page, column 5]

TRIBUNE GOLF SCHOOL STARTS TOMORROW OVER 19 COURSES

BY CHARLES BARTLETT.

The call to classes in THE TRIBUNE's second annual golf school, the most imposing system of free group instruction in the history of the game, will sound tomorrow night over the 19 member courses of the Chicago Daily Fee Golf association, sponsor of the project.

Tomorrow night's meeting, which is designed to acquaint all pupils with the details of the five lessons proper which will follow, will begin at 7:30 p. m. at the six inner courses—Mid-City, Evergreen, Harlem, Big Oaks, Chicago Meadows, and Golfmoor—and at 8 p. m. at the 13 outlying courses, including Cog-Hill, Westgate Valley, Hickory Hills, Indian Head, Vernon, Twin Orchards, Oak Hills, Elmgate, Techny Fields, Big Run, Northbrook, and Walnut Hills.

Bring a Driver!

All pupils are asked to bring a driver for tomorrow's lessons, and for all those which follow this week. If you don't own one, borrow one. Pupils also are requested to reach their respective courses tomorrow night 15 or 20 minutes early, to facilitate the opening of the school and to prevent confusion.

The registration coupon which has been appearing in THE TRIBUNE since the opening announcement of the school on May 25, is printed elsewhere in this section, and also will appear tomorrow, in order that tardy novices who still wish to join the school may do so. If you wish to sign up today, check on the coupon that course at which you will take your lessons, fill out with name, address and age, and mail it to the Golf Editor, Chicago Tribune. If you do not decide to join until tomorrow, bring the coupon to the course where you attend classes.

Pass Last Year's Mark.

The record of 17,000 signed coupons last year, which astounded golfers throughout the country, and which was raised to more than 20,000 at the last minute by tardy entries, already has been passed. Last night more than 18,000 coupons had been received in THE TRIBUNE office, a figure which undoubtedly will be considerably augmented today and tomorrow.

Following tomorrow's general lesson, the first class for men alone will be held Tuesday night, for women on Wednesday night, for couples on Thursday night, and for juniors, boys and girls under 18, on Friday. The inner courses will start at the same hour for all lessons—7:30 p. m.—and the outer courses at 8 p. m. All lessons at all courses will be limited to one hour each. Those who have not joined the school as yet are warned that the inner courses already have drawn a tremendous enrollment, and

(Continued on page 7, column 4.)

School Facts

IMPORTANT points about THE TRIBUNE Golf School, which opens tomorrow night on the 19 member courses of the Chicago Daily Fee Golf association:

ENROLLMENT—18,500.

TIME—7:30 p. m. at inner courses, and 8 p. m. at outer courses.

INNER COURSES—Mid-City, Harlem, Evergreen, Big Oaks, Golfmoor, and Chicago Meadows.

OUTER COURSES—Mission Hills, Northbrook, Cog-Hill, Hickory Hills, Oak Hills, Vernon, Walnut Hills, Indian Head, Techny Fields, Elmgate, Twin Orchards, Westgate Valley, and Big Run.

LESSON—Tomorrow's lesson at all courses will be a general one. All pupils are asked to bring a driver and to appear at their courses 15 or 20 minutes early, if possible.

Helen Jacobs Is Beaten by English Girl

PARIS, June 2.—(AP)—Two surprising reversals of form today saw Helen Jacobs, United States champion, fail in her fifth bid for the French hard court tennis title and Jack Crawford, Australian Davis cup ace, beaten in defense of his singles crown.

Margaret [Peggy] Scriven, left handed English star defending the title she won last year, packed too much power for Miss Jacobs, winning 7-5, 4-6, 6-1. Crawford lost to Baron Gottfried von Cramm of Germany in 6-4, 7-9, 3-6, 7-5, 6-3.

With the Von Cramm-Crawford match taking three hours, the Jacobs-Scriven match was finished in semi-darkness. The American champion objected to playing under such conditions. She was overruled, however, and ordered to continue. At times in the final set Miss Jacobs appeared discouraged when her ordinarily accurate chop shots dropped outside the lines or plumped into the net.

Crawford was almost in a state of collapse when he finally yielded to Von Cramm, leader of the German Davis cup forces. The Australian, apparently playing well within himself, piled up a 2-1 lead in sets and 5-3 in games before the German came from behind with an attack that left Crawford staggering with weariness in the final set.

The invading United States players will try to salvage something from the championships tomorrow when Miss Jacobs and Sarah Palfrey meet Elizabeth Ryan, former Californian, and Mme. Rene Mathieu in the finals of the women's doubles. The Ryan-Mathieu team advanced to the finals today by eliminating Dorothy Andrus, Stamford, Conn., and Mme. Jung Henrotin of Paris, 4-6, 6-2, 6-3.

Crawford, with 19 year old Vivian McGrath as his partner, also will try to atone for his defeat in the finals of the men's doubles. They will meet the veteran French combination of Jean Borotra and Jacques Brugnon.

DISCOVERY 2D, SINGING WOOD 3D IN STAKE AT WASHINGTON PARK

BY FRENCH LANE.
(Pictures on page 3, Sports.)

One dash of tremendous speed at the head of the stretch—the kind of a ground-eating charge which makes turf champions—won the American Derby and probably the 3 year old title for Cavalcade at Washington Park yesterday afternoon.

To see resourceful old Mack Garner, the daddy of America's jockies, guide Mrs. Isabel Dodge Sloane's Brookmeade stable colt up from sixth place in the nine horse field, to see the brown colt go sailing past horses as if they were standing still, to see Cavalcade win the way our greatest thoroughbreds have won, was the thrill of a lifetime for the 25,000 persons in the Derby day crowd.

Man O' War never won more convincingly. Neither did Reigh Count nor Sun Beau. As Cavalcade skimmed around on the outside, losing much ground, but driving forward in his not-to-be-denied challenge, he reminded everybody of Equipoise and the thrilling victories that great horse has scored.

Beats Discovery By Two Lengths.

At the end of the mile and a quarter contest, run in 2:04, in which three horses took turns at making the pace, Cavalcade was two lengths in front of his arch rival Discovery, owned by youthful Alfred Gwynne Vanderbilt of New York. Singing Wood, from the stable of Mrs. J. H. Whitney, ran a surprisingly even race to be third. But he was six lengths back of Discovery when it ended.

Plight, the Texas Derby winner, was fourth and Patchpocket wound up in fifth place. And Bien Fait, which made a desperate drive on the lower bend—a drive which failed—staggered home sixth. Mata Hari, Anarchy and Technocracy brought up the rear guard.

Mata Hari had her chance to lead and faltered. So did Patchpocket and Bien Fait. When they gave it up as a bad job Discovery moved up and momentarily took the lead. His head had no sooner showed in front than Garner made his drive on Cavalcade. Discovery had an eight pound pull in the weights over Cavalcade, which carried top impost of 126 pounds, but it doesn't seem to be in the books that he can beat the huge son of Lancegaye-Hastily.

Winner Pays $4.14.

It was the fourth time this year Discovery has taken a good square look into the flying heels of Cavalcade. He did it in the Chesapeake stakes in Maryland, in the Kentucky Derby, and in the Preakness stakes run a week later.

The crowd was with Cavalcade from

[Continued on page 4, column 5.]

Wager $98,523 on Derby; Total Betting $523,000

The attendance at the American Derby yesterday was slightly more than it was a year ago. The total wagering yesterday was $523,000, as compared to $615,000 on American Derby day last year. A total of $98,523 was wagered on the outcome of the Derby yesterday.

"We consider it the most successful American Derby we have ever staged," Col. Matt J. Winn said last night. "A great horse won it and the attendance and wagering was fully up to our expectations, for we took into consideration the big crowd and heavy betting of Memorial day last Wednesday.

The attendance for Memorial day and Derby day at Washington Park reached nearly 50,000 this year and the total wagering for the two days was $996,000.

TERRY SINGLES WITH BASES FULL IN 9TH; GIANTS BEAT PHILS, 5-4

Jeffries Hits His Second Homer in Two Games.

New York, June 2.—(AP)—Manager Bill Terry's ability to come through in a pinch today gave the Giants a 5 to 4 victory over the Phillies that was almost a duplicate of yesterday's triumph.

For the second time in succession the Giants won in the ninth inning with their pilot providing a single with the bases full to drive in the deciding run. And for the second time that late rally came after Irvine Jeffries, the Phils' rookie second baseman, had put the visitors ahead with a homer. It was his second circuit swat of the season and came in the seventh inning with Mickey Haslin aboard, to break a 1 to 1 tie.

PHILADELPHIA.	AB	R	H	P	A
Bartell,ss	4	0	1	1	6
J'nM're,lf	4	0	1	1	0
Allen,cf	4	1	1	4	0
Hurst,1b	4	0	1	13	0
Todd,c	4	0	1	3	0
Haslin,3b	4	1	1	0	1
Jeffries,2b	4	2	2	1	3
Chiozza,rf	4	0	1	2	0
Collins,p	3	0	2	0	2
Hansen,p	0	0	0	0	1
	35	4	11	*25	13

NEW YORK.	AB	R	H	P	A
JoeM're,lf	4	0	0	2	0
Critz,2b	3	0	1	5	5
Vergez,3b	0	0	0	0	0
Terry,1b	4	1	2	9	2
Ott,rf	4	0	0	0	0
Jacks'n,ss	3	1	2	1	1
Wat'ins,cf	4	1	2	4	0
Ryan,2-3b	4	0	0	1	2
Mancuso,c	4	1	2	2	3
Fi'mons,p	1	0	0	3	0
Bell,p	0	1	0	0	0
	†33	5	9	27	13

*One out when winning run scored.
†Peel batted for Critz in eighth and O'Doul for Vergez in ninth.

Philadelphia	001	000	210—4
New York	001	000	031—5

Errors—Jeffries, Jackson. Runs batted in—Collins, Jeffries [2], Todd, Jackson, Watkins [2], Terry. Two base hits—Mancuso, Terry, Jackson. Home runs—Jeffries, Watkins. Stolen base—Todd. Sacrifices—Collins, Bell. Bases on balls—Collins, 5. Struck out—Fitzsimmons, 2. Hits—Fitzsimmons, 9 in 7; Bell, 2 in 2; Collins, 8 in 8 [none out in ninth]; Hansen, 1 in 1-3. Winning pitcher—Bell. Losing pitcher—Collins. Umpires—Pfirman and Magerkurth. Time—2:03.

PIRATES, CARDS SPLIT.

Pittsburgh, Pa., June 2.—(AP)—The Pirates and Cardinals divided today's double header, St. Louis winning the first game, 13 to 4, and Pittsburgh the second, 6 to 3.

Rip Collins was the batting hero of the first game and Wallie Roettger of the nightcap.

In the first game, Dizzy Dean, who staged a one day strike by refusing to don a Cardinal uniform yesterday, glided to an easy victory, aided by the heavy hitting of Collins, the first baseman socker, who socked two home runs, his eighth and ninth of the season, and a triple, to drive in a total of seven runs. Score:

ST. LOUIS.	Ab	R	H	P	A
Martin,3b	6	1	2	0	1
Rothr'k,rf	5	0	1	1	0
Frisch,2b	5	1	3	0	5
White'd,2b	1	1	0	0	1
Medw'k,lf	5	3	3	3	0
Collins,1b	4	3	3	13	0
Delan'y,c	4	2	3	6	0
Orsatti,cf	4	1	1	2	0
Duro'er,ss	5	1	1	2	2
J.Dean,p	5	0	1	0	0
	44	13	18	27	9

PITTSBURGH.	Ab	R	H	P	A
L.Wa'r,cf	5	0	0	2	0
P.Wa'r,rf	4	2	2	4	0
Tray'or,3b	4	2	2	1	1
Vaugh'n,ss	4	0	1	3	2
Suhr,1b	4	0	0	9	0
Lava'o,2b	4	0	0	2	7
Jensen,lf	4	0	0	2	0
Grace,c	4	0	2	4	0
Lucas,p	2	0	1	0	1
Chagnon,p	0	0	0	0	0
Smith,p	0	0	0	0	0
Harris,p	0	0	0	0	0
	*37	4	8	27	11

*Padden batted for Smith in the seventh and Roettger batted for Harris in ninth.

St. Louis	300	113	230—13
Pittsburgh	000	101	020— 4

Errors—Medwick, Delancey. Runs batted in—Collins [7], Orsatti, Vaughan, Frisch, J. Dean [2], Martin, Traynor [2], Durocher. Two base hits—Medwick, Lucas, Delancey [2], Vaughan, P. Waner, Grace. Double play—Lavagetto to Vaughan to Suhr. Three base hits—Traynor, P. Waner, Collins. Home runs—Collins [2]. Bases on balls—Chagnon, 2; Smith, 1; Harris, 1. Struck out—Dean, 6; Harris, 2. Hits—Lucas, 8 in 5; Chagnon, 3 in 1-3; Smith, 3 in 1 2-3; Harris, 4 in 2. Losing pitcher—Lucas. Umpires—Quigley and Stark. Time—2:10.

SECOND GAME.

ST. LOUIS.	Ab	R	H	P	A
Martin,3b	4	0	3	3	4
Rothr'k,rf	4	0	0	4	0
Frisch,2b	4	0	1	0	3
Med'ick,lf	4	0	1	1	0
Collins,1b	4	0	0	9	0
V. Davis,c	4	1	2	3	0
G. Davis,cf	4	1	1	2	1
Dur'her,ss	4	1	1	2	3
Mooney,p	0	0	0	0	0
Winford,p	1	0	0	0	0
P. Dean,p	0	0	0	0	0
	33	3	9	24	11

PITTSBURGH.	Ab	R	H	P	A
L.Waner,cf	3	0	0	5	0
P. W'ner,rf	4	0	1	4	0
Tr'ynor,3b	3	2	1	0	0
Vaugh'n,ss	2	2	0	3	7
Suhr,1b	2	1	0	7	1
Roet'ger,lf	4	0	2	2	0
Thev'w,2b	3	0	1	2	2
Padden,c	4	0	0	4	0
French,p	3	1	1	0	0
	28	6	6	27	10

St. Louis	000	300	000—3
Pittsburgh	200	010	03*—6

Error—P. Dean. Runs batted in—Roettger [5], Durocher [2], Martin, P. Waner. Two base hits—Martin [2], G. Davis, Thevenow. Three base hits—Durocher, P. Waner, Roettger. Sacrifice—Suhr. Double plays—Frisch to Durocher to Collins; Thevenow to Vaughan to Suhr; Suhr to Vaughan to Suhr; Vaughan to Thevenow to Suhr. Bases on balls—Mooney, 3; Winford, 2; French, 2. Struck out—French, 2; Winford, 2; P. Dean, 1. Hits—Mooney, 1 in 2-3; Winford, 4 in 6 1-3; P. Dean, 1 in 1. Losing pitcher—Winford. Umpires—Stark and Rigler. Time—2:09.

BRAVES, 16; DODGERS, 6.

Boston, Mass., June 2.—(AP)—The Braves made short work today of the Brooklyn Dodgers, who carried them to 16 innings yesterday, slamming out a dozen hits and as many runs in the second and third innings to win, 16 to 6. It was Boston's seventh straight victory and carried the club into fourth place.

With Bill Urbanski and Randy Moore setting the pace, 16 hits rolled off the Boston bats. Among them were eight doubles and a triple, which made it easy for Fred Frankhouse to score his eighth mound victory against one defeat. Score:

BROOKLYN.	Ab	R	H	P	A
Boyle,rf	5	0	1	2	0
J.Jor'n,2b	5	2	2	2	1
Frey,ss	5	2	1	0	6
Freder'k,lf	4	0	1	2	0
Leslie,1b	4	0	2	9	0
Koen'ke,cf	5	0	1	4	1
Stripp,3b	3	0	0	0	1
Hogg,3b	1	0	0	0	0
Lopez,c	1	0	1	3	0
Berres,c	3	1	1	2	0
Beck,p	1	0	0	0	0
Lucas,p	0	0	0	0	1
Smythe,p	3	1	2	0	3
	40	6	12	24	13

BOSTON.	Ab	R	H	P	A
Urb'ski,ss	4	2	2	5	3
B.Jor'n,1b	5	2	3	6	0
Lee,lf	4	2	1	6	0
Berger,cf	5	2	1	4	0
R.Moore,rf	5	2	3	2	0
McM'us,2b	5	2	2	1	6
Gysel'n,3b	0	0	0	0	0
W't'y,3-2b	5	2	2	1	1
Spohrer,c	3	2	2	2	0
Fra'kh'e,p	2	0	0	0	1
	38	16	16	27	11

Brooklyn	200	010	300— 6
Boston	057	000	04x—16

Errors—Frey, Stripp, Smythe, B. Jordan [2], McManus, Gyselman. Runs batted in—Frederick, Leslie [3], J. Jordan [2], Urbanski [2], B. Jordan [3], Lee [2], Moore [2], Whitney [2], Spohrer [2], Frankhouse, Berger. Two base hits—Smythe, J. Jordan, Leslie, Urbanski, B. Jordan [2], Lee, Berger, R. Moore, McManus, Whitney. Three base hit—Urbanski. Stolen base—Moore. Sacrifices—Frankhouse [2]. Double plays—B. Jordan unassisted; McManus to Urbanski to B. Jordan; Urbanski to McManus to B. Jordan. Base on balls—Beck, 1; Smythe, 2; Lucas, 1; Frankhouse, 2. Struck out—Beck, 1; Smythe, 3; Frankhouse, 2. Hits—Beck, 5 in 1 1-3; Lucas, 4 in 1; Smythe, 7 in 5 2-3. Losing pitcher — Beck. Umpires — Stewart, Reardon and Klem. Time—1:57.

Minor Leagues

AMERICAN ASSOCIATION.

	W.	L.	Pct.		W.	L.	Pct.
Minn'p'l's	27	17	.614	Kas. City	21	22	.488
Milw'kee	24	19	.558	St. Paul	20	22	.476
Ind'polis	21	18	.538	Louisville	19	22	.463
Columbus	21	21	.500	Toledo	15	27	.357

YESTERDAY'S RESULTS.

AMERICAN ASSOCIATION.
Kansas City, 11; St. Paul, 2.
Milwaukee, 4; Minneapolis, 3.
Toledo, 10; Indianapolis, 2.
Columbus, 3; Louisville, 1.

TEXAS LEAGUE.
Tulsa, 6; Oklahoma, 0.
Beaumont, 5; Houston, 4.

NEW YORK-PENN LEAGUE.
Williamsport, 5-3; Elmira, 1-8.
Scranton, 10; Harrisburg, 1.
Hazelton, 6; Binghamton, 2.
Reading, 6; Wilkes-Barre, 5.

SOUTHERN ASSOCIATION.
Atlanta, 7; Chattanooga, 3.
New Orleans, 10; Little Rock, 8.
Knoxville, 5; Nashville, 2.
Memphis, 8; Bingham, 1. [Called end of 5th; rain.]

National League Averages

[Include games of Thursday, May 31.]

TEAM BATTING.

	AB	R	H	HR	SB	Pct.
Chicago	1466	219	423	38	19	.289
Pittsburgh	1306	194	375	17	6	.287
St. Louis	1358	204	389	25	16	.286
Boston	1304	166	366	17	5	.281
Philadelphia	1222	157	341	15	12	.270
Brooklyn	1367	191	377	29	19	.276
New York	1410	184	367	35	18	.260
Cincinnati	1231	122	306	15	9	.249

TEAM FIELDING.

	DP	TP	PO	A	E	Pct.
Pittsburgh	24	0	969	416	32	.977
Boston	33	1	969	420	39	.973
New York	36	0	1088	546	49	.971
Chicago	29	1	1121	481	49	.970
St. Louis	36	0	1031	413	47	.968
Brooklyn	30	0	1020	441	48	.968
Cincinnati	30	0	926	383	48	.965
Philadelphia	35	0	909	425	49	.965

INDIVIDUAL BATTING.

[Includes players in 8 or more games.]

	Ab	R	H	RH	RBI	Pct.
Phelps, Chi	12	3	6	2	7	.500
Traynor, Pitt	60	13	24	1	5	.400
P. Dean, St. L.	18	1	7	0	1	.389
Medwick, St. L.	156	38	59	6	39	.378
Hendrick, Phil	72	10	27	0	9	.375
Leslie, Brklyn	143	17	53	4	22	.371
Joe Moore, N. Y.	180	31	64	5	20	.356
Vaughan, Pitt	132	41	47	3	26	.356
Urbanski, Bost	162	27	57	2	26	.352
W. Herman, Chi	100	20	35	2	11	.350
Todd, Phil	66	8	23	2	12	.348
Worthington, Bost.	26	3	9	0	4	.346
Suhr, Pitt	140	23	48	6	40	.343
Cuyler, Chi	123	19	42	0	12	.341
O'Doul, N. Y.	50	7	17	3	12	.340
J. Wilson, Phil	77	7	26	3	15	.338
Terry, N. Y.	158	29	53	3	15	.335
Klein, Chi	162	38	54	14	40	.333
P. Waner, Pitt	141	27	47	2	14	.333
F. Lucas, Pitt	21	1	7	0	1	.333
Derringer, Cin	15	2	5	0	1	.333
Flowers, Cin	9	1	3	0	0	.333
Lee, Bost	112	16	37	2	19	.330
Koenecke, Brklyn	100	15	33	4	18	.330
Lindstrom, Pitt	119	19	39	2	17	.328
Allen, Phil	138	25	45	6	29	.326
Padden, Pitt	43	8	14	0	6	.326
J. Collins, St. L.	142	25	46	7	29	.324
Berger, Bost	150	19	48	5	22	.320
Taylor, Brklyn	113	16	36	5	19	.319
Roettger, Pitt	22	1	7	0	1	.318
Hartnett, Chi	123	19	39	9	31	.317
Boyle, Brklyn	99	21	31	2	12	.313
Frisch, St. L.	154	21	48	1	20	.312
Bottomley, St. L.	125	16	39	1	18	.312
Rothrock, St. L.	167	27	51	2	21	.305
Ott, N. Y.	151	26	46	9	33	.305
F. Herman, Chi	99	10	30	0	9	.303
Camilli, Chi	89	15	27	4	19	.303
Lombardi, Cin	66	3	20	1	8	.303
J. Moore, Cin-Phil	93	12	28	2	15	.301
Spohrer, Bost	73	9	22	0	4	.301
Lopez, Brklyn	120	19	36	2	10	.300
Crawford, St. L.	10	1	3	0	1	.300
L. Wilson, Brklyn	104	17	31	6	18	.298
Bartell, Phil	135	24	40	0	9	.296
Martin, St. L.	115	19	34	0	12	.296
McManus, Bost	129	19	38	2	13	.295
Fitzsimmons, N. Y.	17	5	5	1	2	.294
B. Jordan, Bost	150	21	44	1	18	.293
Hack, Chi	58	9	17	0	2	.293
V. Davis, St. L.	131	16	38	3	24	.290
Stainback, Chi	111	18	32	1	19	.288
R. Moore, Bost	59	5	17	1	8	.288
Koenig, Cin	143	11	41	0	15	.287
Jurges, Chi	147	16	42	3	18	.286
Thevenow, Pitt	98	8	28	0	13	.286
Frederick, Brklyn	70	13	20	0	12	.286
Delancey, St. L.	21	4	6	1	4	.286
Hansen, Phil	14	1	4	0	1	.286
Perkins, Brklyn	7	1	2	0	0	.286
Bell, N. Y.	7	1	2	0	0	.286
English, Chi	136	24	37	0	9	.272
Warneke, Chi	34	4	9	0	3	.265
Root, Chi	17	3	4	2	3	.235
Malone, Chi	22	2	5	0	4	.227
Grimm, Chi	69	5	15	0	10	.217
Stephenson, Chi	15	2	3	0	0	.200
Galan, Chi	75	10	14	1	7	.187

PITCHERS' RECORDS.

	W	L		W	L
P. Dean, St. L.	5	0	Haines, St. L.	1	1
Bowman, N. Y.	3	0	Elliott, Ph-Bos.	1	1
Chagnon, Pitt.	3	0	Munns, Brklyn.	1	1
Walker, St. L.	2	0	Frey, Cin.	3	4
Brennan, Cin.	1	0	C. Davis, Phil.	3	4
Hoyt, Pitt.	1	0	French, Pitt.	2	3
R. Smith, Bost.	1	0	Cantwell, Bost.	2	3
Rhem, St. L.	1	0	Hallahan, St. L.	2	3
Clark, N. Y.	1	0	Meine, Pitt.	2	3
Mangum, Bost.	1	0	Brandt, Bost.	3	5
Luque, N. Y.	1	0	Swift, Pitt.	2	4
Parmelee, N. Y.	1	0	Tinning, Chi.	1	2
Weaver, Chi.	1	0	Mooney, St. L.	1	2
Frankhouse, Bost.	7	1	Zachary, Bost.	1	2
Bush, Chi.	8	2	Darrow, Phil.	1	2
Benge, Brklyn.	4	1	A. Smith, N. Y.	1	3
J. Dean, St. L.	6	2	S. Johnson, Cin.	2	7
Birkofer, Pitt.	5	2	A. Moore, Phil.	1	4
Hubbell, N. Y.	7	3	Stout, Cin.	1	4
Warneke, Chi.	6	3	Derringer, Cin.	1	5
W. Lee, Chi.	2	1	Holley, Phil.	1	6
Carleton, St. L.	5	3	Leonard, Brklyn.	1	6
F. Lucas, Pitt.	3	2	Perkins, Brklyn.	0	3
Mungo, Brklyn.	7	5	Carroll, Brklyn.	0	2
Betts, Bost.	4	3	Kolp, Cin.	0	2
Root, Chi.	4	3	Pearce, Phil.	0	2
Sch'macher, N. Y.	5	4	Beck, Brklyn.	0	2
P. Collins, Phil.	4	4	Shaute, Cin.	0	2
Fitzsimmons, N.Y.	4	4	Vance, Cin.	0	2
Malone, Chi.	3	3	Grabowski, Phil.	0	1
H. Smith, Pitt.	2	2	Joiner, Chi.	0	1
Hansen, Phil.	1	1	Freitas, Cin.	0	1
Bell, N. Y.	1	1	R. Brown, Bos.	0	1
J. Lucas, Brklyn.	1	1	Winford, St. L.	0	1
Herring, Brklyn.	1	1			

THE JOKER IN CUBS' HAND

Bill Jurges, the Chicago Cubs' 26 year old shortstop, is the club's star practical joker and National league whisker growing champion. Artist Ben Cohen picked up these and other anecdotes about Bill and brought them to life with pen and ink. Bill rates as one of the best defensive shortstop s in baseball and his hitting has improved this year.

WESTERN STATE BEATS PURPLE 20-6 IN FINAL

Western State Teachers' college of Kalamazoo, Mich., defeated Northwestern, 20 to 6, at Evanston yesterday, largely because of nine Northwestern errors. It was the last game of the season for the Wildcats.

Western State took a one run lead in the first inning, lengthened the advantage with three runs in the fourth, and settled the issue with a five run blast in the fifth. Johnny Miller, first baseman, led Western State with four hits, two of them doubles.

Ray Dietz allowed Northwestern only eight hits, two of them home runs by Lefty Harris and Al Pederson. Score:

Western State	100	354	205—20	14	4
Northwestern	000	100	122— 6	8	9

Batteries—Dietz and Maxwell, Koch; Kimbell, Lagger, Tidrick, Linnstaedt, Wollwage and Sullivan.

Former California Star Loses Arm in Auto Crash

Santa Barbara, Cal., June 2.—[Special.]—Edward Griffith, former captain of the University of California football team, had his right arm amputated today and may die as a result of injuries suffered when the beer truck he was driving upset. Griffith's wife was riding with him, but was not seriously injured.

JOHNSON'S SON WEDS.

Washington, June 2.—[U.P.]—Walter Johnson Jr., 21 year old son of the Cleveland Indians' manager, was married May 12 to Jean Duvall, 18, Kensington, Md., it became known today.

Sox Get Only 4 Hits; Tigers Triumph, 12-0

[Continued from first sports page.]

single gy Rogell got the Tigers off to a three run lead in the first inning. In the third the visitors filled the bases on singles by Goslin and Gehringer and a walk to Rogell. One run came home on a wild pitch and another on a single which brought Gallivan in to relieve Gaston.

A double by Cochrane blossomed into a run in the fifth, and in the sixth a single by Owen, a double by Marberry, a sacrifice, a walk to Cochrane, a single by Gehringer and Rogell's triple accounted for four runs. Gallivan lingered to walk Greenberg, then Stratton came in and made White fly to Simmons to end the inning.

Goslin, Cochrane, and Gehringer singled to start the eighth, but a double play, Dykes to Bonura, held production to one run. Owen's triple and an infield out made it an even dozen for the Tigers in the ninth.

EARNSHAW TO PITCH

George Earnshaw this afternoon will do what he can to keep the White Sox from plunging deeper into the American league cellar. Tom Bridges of the Tigers will endeavor to see to it that the Sox keep clean their record of not having won a Sunday game, at home or abroad, this season.

No announcements have been made about the efforts of the Sox to get some pitchers to augment the three they now have in good form. June 15 is the last day on which they can obtain talent from other major league teams. There are probably 200 pitchers in the minors, however, who would work hard for the Comiskeys.

Two Sox infield cripples, Jack Hayes and Joe Chamberlin, worked out mildly before yesterday's game. The lads are not expected to play for some days, however, much as they are needed.

President J. Louis Comiskey announced yesterday that he will make the next eastern trip with his White Sox. He wants to be present when the Sox get out of the cellar, and will be accompanied by his family, also anxious to witness the emergence spectacle.

Scotland Wins from England in Baseball, 24 to 3

EDINBURGH, Scotland, June 2.—(AP)—England and Scotland today played their first international baseball game, with Scotland the victor, 24 to 3.

Playing under American rules, the English team, composed of members of the National Baseball association, was no match for the Scottish nine, recruited from the University of Edinburgh and the University of Scotland.

Scotland scored six runs in the second inning and held England scoreless until the last half of the ninth, when, with the game safely won, the English scored their three runs.

Lance Carr, Liverpool football star, who learned American baseball at Johannesburg, South Africa, was the star for England.

Shellacked!

DETROIT.	Ab	R	H	P	A
Fox,rf	4	1	1	2	0
Goslin,lf	5	2	2	2	0
Cochrane,c	3	3	2	3	0
Ge'ger,2b	5	3	4	3	0
Rogell,ss	4	0	2	1	4
Gr'nb'g,1b	4	0	2	11	1
White,cf	5	0	0	2	0
Owen,3b	4	2	2	2	5
M'rb'rry,p	4	1	1	1	2
	38	12	16	27	11

CHICAGO.	Ab	R	H	P	A
B'g'ray,rf	4	0	0	2	0
Haas,cf	4	0	[illegible]	3	0
Bonura,1b	3	0	2	14	1
Simm'ns,lf	4	0	0	2	0
Appling,ss	3	0	0	1	3
Dykes,3b	3	0	0	2	4
Boken,2b	3	0	0	2	6
Madjeski,c	2	0	0	0	1
Ruel,c	1	0	0	0	0
Gaston,p	0	0	0	0	0
Gallivan,p	1	0	0	1	1
Stratton,p	2	0	0	0	0
	30	0	4	27	16

Detroit	302	014	011—12
Chicago	000	000	000— 0

Runs batted in—Gehringer [3], Rogell [5], Greenberg, Marberry [2]. Sacrifice hit—Fox. Two base hits—Gehringer, Cochrane, Greenberg, Marberry, Bonura, Haas. Three base hits—Rogell, Owen. Stolen base—Greenberg. Double plays—Boken to Bonura; Dykes to Boken to Bonura; Dykes to Bonura; Rogell to Greenberg. Left on bases—Chicago, 4; Detroit, 7. Struck out—Marberry, 1. Bases on balls—Gaston [3], Gallivan [3], Stratton [1], Marberry [1]. Hits—Gaston, 6 in 2 1-3; Gallivan, 6 in 3 1-3; Stratton, 4 in 3 1-3 innings. Wild pitch—Gaston. Losing pitcher—Gaston. Time—1:48. Umpires—McGowan, Hildebrand, Owens.

GARY MAY GET ST. PAUL'S PLACE IN ASSOCIATION

The St. Paul franchise in the American association may be moved to Gary, Ind., President Thomas J. Hickey revealed last night.

"I plant to meet R. J. Connery, president of the St. Paul club, Tuesday at Milwaukee to discuss the probable change," President Hickey said. "Patronage of the St. Paul fans during the last few years has been so small that it is necessary that something be done about it. We have a chance to take it to Gary with prospects of getting far better patronage."

Who the interested parties were in Gary, a city of more than 100,000, President Hickey refused to say.

St. Paul has been a member of the American association since its organization 33 years ago, but its attendance at home games has been disappointing, even when the team has been in the pennant fight.

MICHIGAN BEATS IOWA NINE, 2 TO 1, IN BIG 10 FINAL

Ann Arbor, Mich., June 2.—[Special.]—Michigan defeated Iowa, 2 to 1, today to earn a .500 rating in the Big Ten baseball standings. Whitey Wistert held Iowa to two singles which were combined for a run. Gene Ford allowed Michigan only three hits.

Wistert struck out 10 after getting off to a shaky start and drove in Petoskey with the winning run. Petoskey drove in Michigan's first run and stole a base. It was the last college game for Wistert and Petoskey.

Russell Oliver of Pontiac, Mich., was elected captain of the 1935 team after the game.

College Baseball

Michigan, 2; Iowa, 1.
Harvard, 8; Holy Cross, 7.
Dartmouth, 1-5; Pennsylvania, 0-4.
Wisconsin, 18; Chicago, 5.
Bowling Green, 12; Hillsdale, 8.
Wabash, 7; Butler, 2.
Western State [Mich.] Teachers, 20; Northwestern, 6.
Upper Iowa, 4; Iowa State Teachers, 3.
Wisconsin, 18; Chicago, 5.
Penn State, 14; West Virginia, 8.

Kleinhans Puzzles Cubs' Heavy Hitters; Reds Win, 3-1

[Continued from first sports page.]

scoring chances as early as the first inning. Billy Herman opened the game with a pass, but the next three fellows swung in vain.

The second fetched the Cubs a better opportunity. Cuyler walked and Camilli tried to sacrifice, but bunted straight at Kleinhans, so Cuyler was forced. Jurges then singled, putting Camilli on third. Hartnett was passed purposely, filling the bases, and this mode of procedure worked perfectly. Tinning grounded into a double play.

Three Hits, No Runs.

The third brought forth three Cub hits, and still no runs resulted. Billy Herman led off with a single to center. English hit a legitimate single toward right and it should have put Billy Herman on third with none out, but the latter ran into the ball, so was automatically out. Then Klein fanned, Stephenson singled to left, and Cuyler continued to show his lack of punch in the pinches. He sent a ladylike poke as far as Kleinhans.

In both the first and second the Reds produced two successive hits with one out, but were halted each time on a double play. They probably were entitled to one run on one hit in the third. The one hit was flukey, however. The inning opened with a pass to Kleinhans. Adams bunted toward first and Camilli, after running in for the ball, made no effort to pick it up. This lapse gave Adams a hit. Piet sacrificed and Hafey was intentionally passed. Bottomley's long drive into Klein's hands let Kleinhans score. Pool ended the inning with a roller to W. Herman.

Reds Get One in Fourth.

Tinning's troubles mounted by three hits and one pass in the fourth, but the Reds were able to extract only one run from this assortment. A walk to Koenig started it. He stole second and moved to third on O'Farrell's bunt. Blakely popped a foul to Hartnett and Kleinhans followed with a single on which Koenig scored. Then Adams singled to left and Piet loaded the bases by beating out a hit to Jurges. With a full house in front of him, Hafey struck out.

Pool, the recent import from the Pacific Coast league, was the principal cause of the Reds' adding another run in the fifth. The newcomer tripled into the right field corner with one out. Koenig hit a fly to Klein and the latter made a perfect throw to the plate. The ball bounced in front of Hartnett while Pool was still several strides away, but Gabby in the excitement didn't even get his hands on the ball. It bounced to the stand and Pool scored without the necessity of a slide.

Camilli Starts Brief Rally.

Serious operations against Kleinhans in the seventh opened with Camilli's single to center. Jurges slammed a long single to left, but Camilli went only as far as second. Piet threw out Hartnett from behind second base. Stainback batted for Tinning and on the first pitch drove a hot liner toward third. Adams knocked it down and held it to a single, Camilli scoring and Judges halting at third. Brennan then came to Kleinhans' relief. The rescuer fanned both W. Herman and English. The Cubs reverted to their meek mannerisms in the eighth and ninth.

MALONE FACES REDS

[Chicago Tribune Press Service.]

Cincinnati, O., June 2.—The pitching chores in the final of the series with the Reds tomorrow will be assigned to Pat Malone. Silas Johnson expects to be called by Bob O'Farrell, the Rhineland pilot.

Officials are thinking of trying something new when the team makes its next visit to Chicago. The bosses may decide to convey the Reds by plane instead of train, but it is a pretty good bet that about half the athletes will balk at the idea. The only other big league team that ever made a jump by plane was the Cubs. Several years ago they flew from Catalina Island to the mainland and back for an exhibition game.

Kleinhans had to stop the game in the third, and visit the bench. The steel toe plate came off his right shoe. He borrowed a shoe from one of his mates and then resumed work.

Billy Herman's single in the third stretched to 19 the string of games in which he has hit safely.

The Cubs were hoping the two Dean boys would carry their strike into next week, and that Tex Carleton would join the movement. The explanation for this is that the Cubs play three games with the Cardinals Monday, Tuesday, and Wednesday.

A big horse shoe pitching match was staged in the clubhouse yard before the game. Malone whipped Stephenson by the modest score of 21 to 1. Grimm backed Stevie with a dollar bet. There will be nno return match.

Series Squared

CHICAGO.	AB	R	H	P	A
W.H'an,2b	3	0	1	5	4
English,3b	4	0	1	1	3
Klein,rf,lf	4	0	0	3	0
Step'son,lf	3	0	1	0	0
Cuyler,cf	3	0	0	3	0
Camilli,1b	4	1	1	6	0
Jurges,ss	3	0	2	1	0
Hartnett,c	3	0	0	5	0
Tinning,p	2	0	0	0	1
*Stain'ck	1	0	1	0	0
Root,p	0	0	0	0	1
F.He'an,rf	1	0	0	0	0
	31	1	7	24	10

CINCINNATI.	AB	R	H	P	A
Adams,3b	5	0	2	1	2
Piet,2b	4	0	2	2	3
Hafey,lf,cf	3	0	1	2	0
Bot'ley,1b	4	0	0	11	1
Pool,rf	4	1	1	0	0
Koenig,ss	3	1	2	2	4
O'F'rrell,c	4	0	2	7	0
Blakely,cf	3	0	0	1	0
Klein'ns,p	2	1	1	0	3
Brennan,p	1	0	0	1	0
Lomb'di,c	0	0	0	0	0
Com'ky,lf	0	0	0	0	0
	33	3	11	27	13

*Batted for Tinning in seventh.

Chicago	000	000	100—1
Cincinnati	001	110	00*—3

Runs batted in—Bottomley, Kleinhans, Koenig, Stainback. Sacrifice hits—O'Farrell [2], Piet. Three base hit—Pool. Stolen base—Koenig. Left on bases—Chicago, 7; Cincinnati, 11. Struck out—Tinning, 2; Root, 1; Kleinhans, 5; Brennan, 2. Bases on balls—Tinning, 3; Root, 1; Kleinhans, 3; Brennan, 1. Double plays—Jurges to W. Herman to Camilli; Koenig to Piet to Bottomley; English to Herman to Camilli; Adams to Bottomley. Hits—Off Tinning, 10 in 6 innings; Root, 1 in 2 innings; Kleinhans, 7 in 6 1-3 innings; Brennan, 0 in 2 2-3 innings. Winning pitcher—Kleinhans. Losing pitcher—Tinning. Umpires—Rigler, Moran, and Barr. Time—1:55.

Devilbiss of Toledo Beats Culver on Rally in 9th, 6-3

Culver, Ind., June 2.—[Special.]—Culver Military academy lost the final baseball game of the season today to Devilbiss High, Toledo, 6 to 3. The Toledo city champions rallied in the ninth inning when they converted four hits and Cadet errors into four runs. Score:

Devilbiss	000	101	004—6	8	7
Culver	000	001	200—3	4	8

BROWNS CONQUER INDIANS, 3-2, ON MELILLO'S HOME RUN IN NINTH

American League Averages

[Include games of Thursday, May 31.]

TEAM BATTING.

	AB	R	H	HR	SB	Pct.
Cleveland	1248	203	363	30	14	.291
Washington	1411	208	406	16	14	.288
St. Louis	1299	200	364	23	8	.280
Boston	1342	208	374	13	28	.279
Philadelphia	1326	202	364	39	20	.275
Detroit	1336	198	366	19	26	.274
New York	1317	223	356	39	19	.270
Chicago	1311	221	353	29	12	.269

TEAM FIELDING.

	DP	TP	PO	A	E	Pct.
Philadelphia	43	0	976	468	39	.974
Cleveland	45	0	946	447	38	.973
New York	41	0	1019	395	44	.970
St. Louis	38	0	1000	433	45	.970
Detroit	41	0	1027	462	51	.967
Chicago	26	0	1053	435	54	.965
Washington	38	0	1070	471	59	.963
Boston	33	0	1013	437	68	.955

INDIVIDUAL BATTING RECORDS.

[Players in eight or more games.]

	AB	R	H	HR	RBI	Pct.
Uhle, N. Y.	5	1	3	0	1	.600
Rowe, Det.	12	4	5	1	4	.417
Burke, Wash.	12	1	5	0	0	.417
Hemsley, St. L.	106	13	44	0	15	.415
Garms, St. L.	30	2	12	0	4	.400
Jones, Chi.	20	4	8	0	5	.400
Manush, Wash.	168	31	66	3	27	.393
Vosmik, Clev.	139	27	52	5	33	.375
Knickerb'ker, Clev.	144	24	53	1	21	.370
Pearson, Clev.	27	3	10	0	2	.370
Saltzgaver, N. Y.	33	6	12	1	6	.364
Walberg, Bos.	11	1	4	0	7	.364
Gehringer, Det.	150	28	54	5	27	.360
Pepper, St. L.	131	24	47	6	35	.360
Reynolds, Bos.	151	24	54	0	35	.358
Bordagaray, Chi.	76	12	27	0	1	.355
Bejma, St. L.	51	13	18	1	10	.353
Travis, Wash.	94	15	33	0	16	.351
Chamberlin, Chi.	20	5	7	1	6	.350
Gehrig, N. Y.	140	31	48	12	45	.343
Higgins, Phil.	138	25	47	4	22	.341
Averill, Clev.	144	28	49	7	35	.340
Miller, Phil.	30	5	10	0	3	.333
Kline, Phil.	9	3	3	0	1	.333
Hale, Clev.	100	24	33	6	17	.330
Morgan, Bos.	143	32	47	3	27	.329
Trosky, Clev.	147	23	48	9	32	.327
Solters, Bos.	92	16	30	2	22	.326
Harris, Wash.	40	5	13	1	7	.325
Foxx, Phil.	140	29	45	11	36	.321
Simmons, Chi.	126	26	40	6	19	.317
Marcum, Phil.	19	2	6	0	2	.316
Ruth, N. Y.	124	24	39	8	26	.315
Kuhel, Wash.	166	37	52	3	14	.313
L. Brown, Clev.	16	1	5	0	1	.312
R. Ferrell, Bos.	90	7	28	0	10	.311
Roy Johnson, Bos.	146	19	45	1	24	.308
Combs, N. Y.	130	24	40	0	12	.307
West, St. L.	141	25	43	2	14	.305
Dykes, Chi.	118	19	36	5	29	.305
Dickey, N. Y.	135	23	41	5	25	.304
Stone, Wash.	135	17	41	1	20	.304
Myer, Wash.	132	31	40	2	16	.303
Schulte, Wash.	156	16	47	1	24	.301
Kress, Chi.-Wash.	20	4	6	1	1	.300
Lyons, Chi.	20	3	6	1	6	.300
Goslin, Det.	156	29	46	3	26	.295
Robt.Johns'n, Phil.	139	29	41	9	22	.295
Cissell, Bos.	78	17	23	1	8	.295
Chapman, N. Y.	143	23	42	3	29	.294
Clift, St. L.	150	37	44	5	21	.293
Greenberg, Det.	140	25	41	5	21	.293
Finney, Phil.	75	8	22	1	12	.293
Appling, Chi.	144	31	42	1	25	.292
Berg, Wash.	55	3	16	0	5	.291
Hayworth, Det.	31	5	9	0	8	.290
Cochrane, Det.	114	13	33	1	15	.289
Heffner, N. Y.	108	14	31	0	12	.287
Coffman, St. L.	7	1	2	0	2	.286
Werber, Bos.	158	27	45	1	14	.285
Bonura, Chi.	158	30	42	12	41	.267
Hayes, Chi.	60	7	16	1	12	.267
Haas, Chi.	125	25	33	0	9	.264
Madjeski, Phil-Chi.	50	9	13	0	9	.260
Boken, Wash.-Chi.	99	16	23	2	19	.232
Ruel, Chi.	49	3	11	0	7	.224
Uhalt, Chi.	77	13	17	0	10	.221
Earnshaw, Chi.	19	2	4	0	3	.211
Shea, Chi.	29	1	2	0	0	.069

PITCHERS' RECORDS.

	W	L		W	L
Hudlin, Clev.	5	0	Walberg, Bos.	1	1
Knott, St. L.	3	0	Bean, Clev.	1	1
Allen, N. Y.	2	0	Blaeholder, St.L.	3	4
Hogsett, Det.	2	0	Stewart, Wash.	2	3
Pennock, Bos.	1	0	Mahaffey, Phil.	2	3
Winegar'r, Clev.	1	0	Rowe, Det.	2	3
Grimes, N. Y.	1	0	Russell, Wash.	2	3
Gomez, N. Y.	7	1	Hadley, St. L.	2	4
Kline, Phil.	6	1	Uhle, N. Y.	2	4
M. Weaver, Wash.	5	1	Auker, Det.	1	2
Pearson, Clev.	6	2	Benton, Phil.	1	2
Marberry, Det.	6	2	Coffman, St. L.	1	2
Earnshaw, Chi.	3	1	Fischer, Det.	1	2
Lyons, Chi.	3	1	Frasier, Det.	1	2
Hildebrand, Clev.	3	1	Wyatt, Chi.	3	7
Ruffing, N. Y.	5	2	L. Brown, Clev.	2	5
Welch, Bos.	4	2	Gaston, Chi.	2	5
Thomas, Wash.	4	2	H. Johnson, Bos.	1	3
MacFayden, N.Y.	2	1	Van Atta, N. Y.	1	3
Andrews, St. L.	2	1	Harder, Clev.	1	4
Grove, Bos.	2	1	Wells, St. L.	1	4
C. Brown, Clev.	2	1	Weiland, Bos.	1	5
Bridges, Det.	5	3	Osterm'ler, Bos.	1	5
Rhodes, Bos.	6	4	Marcum, Phil.	0	5
Jones, Chi.	4	3	Matuzak, Phil.	0	3
Cascarella, Phi.	4	3	Gallivan, Chi.	0	2
Newsom, St. L.	4	4	Dietrich, Phil.	0	2
Cain, Phil.	3	3	Heving, Chi.	0	2
Whitehill, Wash.	3	3	Prim, Wash.	0	2
Sorrell, Det.	3	3	Smythe, N. Y.	0	2
Crowder, Wash.	3	3	Tietje, Chi.	0	1
Murphy, N. Y.	2	2	De Shong, N. Y.	0	1
Burke, Wash.	2	2	Hamlin, Det.	0	1

Second Baseman Does His Bit with Two Mates On.

St. Louis, Mo., June 2.—(AP)—Helpless for eight innings before the airtight pitching of Lloyd Brown and Mel Harder, the Browns put over three runs in the ninth on singles by Pepper and Burns and Melillo's home run to defeat the league leading Cleveland Indians, 3 to 2, in the belated series opener today.

Melillo's game winning drive was made off Monte Pearson, who took over the pitching after Harder had weakened in the ninth. The little Italian drove the ball into the left field bleachers.

The Browns' catcher and leading American league hitter, Rollie Hemsley, was knocked out by a pitched ball by Brown in the fifth inning. He recovered and insisted upon running for himself, but Frank Grube took over the catching in the next inning. Score:

ST. LOUIS.	Ab	R	H	P	A
Clift,3b	3	0	1	2	2
West,cf	3	0	0	3	0
Burns,1b	4	1	1	10	2
Pepper,lf	4	1	1	2	0
Garms,rf	4	0	1	2	0
Melillo,2b	3	1	1	4	6
Hemsley,c	0	0	0	0	1
Grube,c	1	0	0	1	1
Bejma,ss	3	0	0	3	1
Newsom,p	2	0	0	0	0
B'holder,p	0	0	0	0	0
	*28	3	5	27	13

CLEVELAND.	Ab	R	H	P	A
Seeds,rf	3	0	0	2	0
Knic'er,ss	4	0	0	0	0
Averill,cf	4	1	1	3	0
Vosmik,lf	3	0	2	4	0
Hale,2b	4	0	1	3	5
Trosky,1b	4	0	1	10	0
Pytlak,c	3	0	2	2	0
Kamm,3b	2	1	1	1	3
L.Brown,p	2	0	1	0	0
Harder,p	1	0	0	0	3
Pearson,p	0	0	0	0	0
	30	2	9	25	*11

*One out when winning run scored.
*Campbell batted for Newsom in eighth.

Cleveland	001	000	001—2
St. Louis	000	000	003—3

Runs batted in—L. Brown, Hale, Melillo [3]. Two base hit—Trosky. Three base hit—Kamm. Home run—Melillo. Sacrifices—Seeds, Kamm, West, Melillo, Vosmik. Double plays—Clift to Melillo to Burns, Grube to Bejma. Bases on balls—L. Brown, 1; Harder, 1. Struck out—L. Brown, 1; Harder, 1; Blaeholder, 1. Hits—L. Brown, 1 in 5 innings; Harder, 3 in 3 [none out in the ninth]; Pearson, 1 in 1-3; Newsom, 7 in 8; Blaeholder, 2 in 1. Winning pitcher—Blaeholder. Losing pitcher—Pearson. Umpires—Summers and Moriarty. Time—1:51.

SENATORS, 2-7; RED SOX, 1-10.

Washington, D. C., June 2.—(AP)—An all afternoon affair at Griffith stadium today ended with honors even, the Senators pounding out a 2 to 1 victory off Bob Grove in the first contest and Boston taking the extra inning second game, 10 to 7, with a shower of hits that brought in six runs in the twelfth.

Hits by Lary and W. Ferrell started the winning Red Sox rally, but Kuhel's wild throw on Cissell's grounder was a big factor. Russell, who went to Burke's rescue, yielded three hits before R. Ferrell took a third strike to end Boston's half of the inning. The Senators [illegible]e back with a rally that fell three runs short. Score:

BOSTON.	Ab	R	H	P	A
Cissell,2b	4	0	1	3	4
Werber,3b	4	0	0	1	2
Morgan,1b	3	0	0	9	0
R.Joh'n,lf	4	0	1	2	0
Reyn'ds,cf	4	0	0	0	0
Porter,rf	4	0	1	2	0
R.Ferrell,c	2	1	1	4	0
Lary,ss	3	0	1	2	2
Grove,p	2	0	0	1	3
	30	1	5	24	11

WASHINGTON.	Ab	R	H	P	A
Myer,2b	4	0	3	1	2
Kuhel,1b	3	0	1	12	0
Manush,lf	4	0	1	7	0
Cronin,ss	4	0	0	0	3
Schulte,cf	4	0	2	2	0
Harris,rf	3	1	1	1	0
Stone,rf	0	0	0	0	0
Travis,3b	3	0	0	1	3
Berg,c	4	1	1	3	1
Thomas,p	3	0	1	0	1
	32	2	10	27	10

Boston	000	010	000—1
Washington	010	100	00x—2

Error—R. Johnson. Runs batted in—Myer [2], Lary. Two base hits—Myer, R. Ferrell, Porter. Stolen base—Berg. Sacrifices—Thomas, Grove, Travis. Double play—Travis to Myer to Kuhel. Bases on balls—Grave, 2; Thomas, 2. Struck out—Grove, 3; Thomas, 2. Winning pitcher—Thomas. Losing pitcher—Grove.

SECOND GAME.

BOSTON.	Ab	R	H	P	A
Cissell,2b	7	2	2	5	5
Werber,3b	4	2	1	2	3
M'rgan,1b	5	2	2	11	0
R.J'son,lf	6	1	2	4	0
R'nolds,cf	6	0	1	3	0
Porter,rf	7	0	3	3	0
R.Fer'ell,c	6	0	2	6	0
Lary,ss	5	2	2	2	0
Welch,p	5	0	0	0	2
W.Fer'll,p	1	1	1	0	0
	52	10	16	36	10

WASHINGTON.	Ab	R	H	P	A
Myer,2b	7	0	1	2	2
Kuhel,1b	5	1	3	14	1
Manush,lf	7	2	2	3	0
Travis,3b	4	1	1	1	1
Stone,rf	5	1	2	3	0
Schulte,cf	5	1	0	3	0
Cronin,ss	6	1	2	3	4
Phillips,c	5	0	1	7	0
Burke,p	3	0	0	0	7
Russell,p	0	0	0	0	0
	*48	7	12	36	15

*Harris batted for Russell in 12th inning.

Boston	210	000	100	006—10
Washington	201	000	100	003— 7

Errors—R. Johnson, Reynolds, Lary, Kuhel, Phillips, Burke. Runs batted in—Morgan [2], Porter [4], Stone, Travis, R. Johnson, Cronin. Two base hits—Morgan, R. Johnson [2], Phillips, Travis, Manush, Stone, Cronin. Three base hit—Stone. Stolen bases—Porter, Lary, Werber. Sacrifices—Travis, Lary, R. Johnson, Burke. Bases on balls—Welch, 6; W. Ferrell, 1; Burke, 1. Struck out—Welch, 5; W. Ferrell, 1; Burke, 3; Russell, 1. Hits—Welch, 9 in 11; W. Ferrell, 3 in 1; Burke, 13 in 11 1-3; Russell, 3 in 2-3. Winning pitcher—Welch. Losing pitcher—Burke. Umpires—Dineen and Geisel. Time—3:25.

YANKEES, 9; ATHLETICS, 8.

Philadelphia, Pa., June 2.—(AP)—The Yankees evened the series with the Athletics at a game apiece and went into a virtual tie with Cleveland for the American league lead as they pulled out a 9 to 8 victory in the tenth inning today.

After each had scored four runs in the first inning, the A's getting theirs off Johnny Broaca, the bespectacled Yale hurler who reported today, the Yanks put over three in the ninth.

An error by Pinky Higgins, allowing Pitcher Johnny Murphy to reach first, paved the way for the deciding run. A sacrifice and an infield out put him on third and he scored on Ben Chapman's hit. Score:

NEW YORK.	Ab	R	H	P	A
Combs,cf	5	0	1	4	0
Rolfe,ss	6	1	1	1	2
Ch'pm'n,rf	6	2	4	5	0
Gehrig,1b	4	1	1	7	0
S'tzg'er,3b	5	1	1	0	1
Lazzeri, 2b	3	2	1	3	2
Dickey,c	4	1	3	7	1
Byrd,lf	3	0	2	3	1
Broaca,p	1	0	0	0	1
Ruffing,p	2	0	0	0	1
*Ruth	0	0	0	0	0
†Hoag	0	0	0	0	0
Murphy,p	1	1	0	0	1
	40	9	14	30	10

PHILADELPHIA.	Ab	R	H	P	A
W'rstl'r, 2b	5	2	2	3	4
Cramer,cf	4	2	2	2	0
Johnson,lf	5	1	1	1	1
Foxx,1b	4	1	1	12	2
McNair,ss	5	2	1	3	3
Colem'n,rf	5	0	2	3	0
Finney,rf	0	0	0	0	0
Hig'ns,3b	5	0	1	1	1
Berry,c	4	0	0	4	1
Marcum,p	4	0	0	1	2
Kline,p	0	0	0	0	1
	‡42	8	10	30	15

*—Batted for Ruffing in eighth.
†Ran for Ruth in eighth.
‡Batted for Kline in tenth.

New York	400	001	003	1—9
Philadelphia	410	002	001	0—8

Errors—Rolfe [3], Saltzgaver, Higgins. Runs batted in—Saltzgaver, Dickey [2], Ruffing, Lazzeri [2], Chapman, McNair, Coleman, Higgins [2], Cramer, Johnson [2]. Two base hits—Dickey [2], Cramer [2]. Home run—Johnson. Stolen bases — Chapman, Gehrig, Saltzgaver, Foxx. Sacrifices—Byrd, Combs. Double plays—Broaca to Dickey to Gehrig; Byrd to Gehrig; Foxx to McNair. Bases on balls—Broaca, 1; Ruffing, 3; Marcum, 5. Struck out—Ruffing, 5; Marcum, 4. Hits—Broaca, 5 in 1 [none out in second]; Marcum, 12 in 8 2-3; Ruffing, 2 in 6; Kline, 2 in 1 1-3; Murphy, 3 in 3 innings. Hit by pitcher—Broaca [Warstler]; Marcum [Byrd]. Passed ball—Dickey. Winning pitcher—Murphy. Losing pitcher—Kline. Umpires—Kolls, Donnelly, and Ormsby.

CENTRAL LEAGUE CONTINUES PLAY WITH FOUR CLUBS

Grand Rapids, Mich., June 2.—(AP)—The newly reorganized Central Baseball league, with two of its six members withdrawn, will continue as a four club organization, E. W. Dickerson, president, said today. Grand Rapids, Springfield, and Peoria, Ill., and Fort Wayne, Ind., will play out the revised schedule. Dickerson said attempts to interest South Bend, Ind., and Marion, O., in charters had fallen through.

PED-E-SOL for ATHLETE'S FOOT
"When all others fail"—try Ped-e-sol for quick, immediate relief from athlete's foot or ringworm. Price $1. Your druggist can get it. Pedesol Laboratories
Mansfield 5670, 300 N. Central Ave., Chicago

Go on Dave Barry's Special Train—See
"Another Dempsey-Firpo"
World's Heavyweight Championship
CARNERA-BAER FIGHT
New York June 14
JUNE 13-17—A five-day all expense de luxe trip. Includes—Transportation, Compartment or Drawing Room—All Dining Car Meals. Choice room three days at Commodore Hotel, N. Y., and best $25.00 Ringside Seat.
RESERVATIONS: DAVE BARRY
"SPORT RENDEZVOUS"
112 W. Madison Street—Dearborn 6036

Crowd of 25,000 Sees Cavalcade Win American Derby and Near Three Year Old Championship

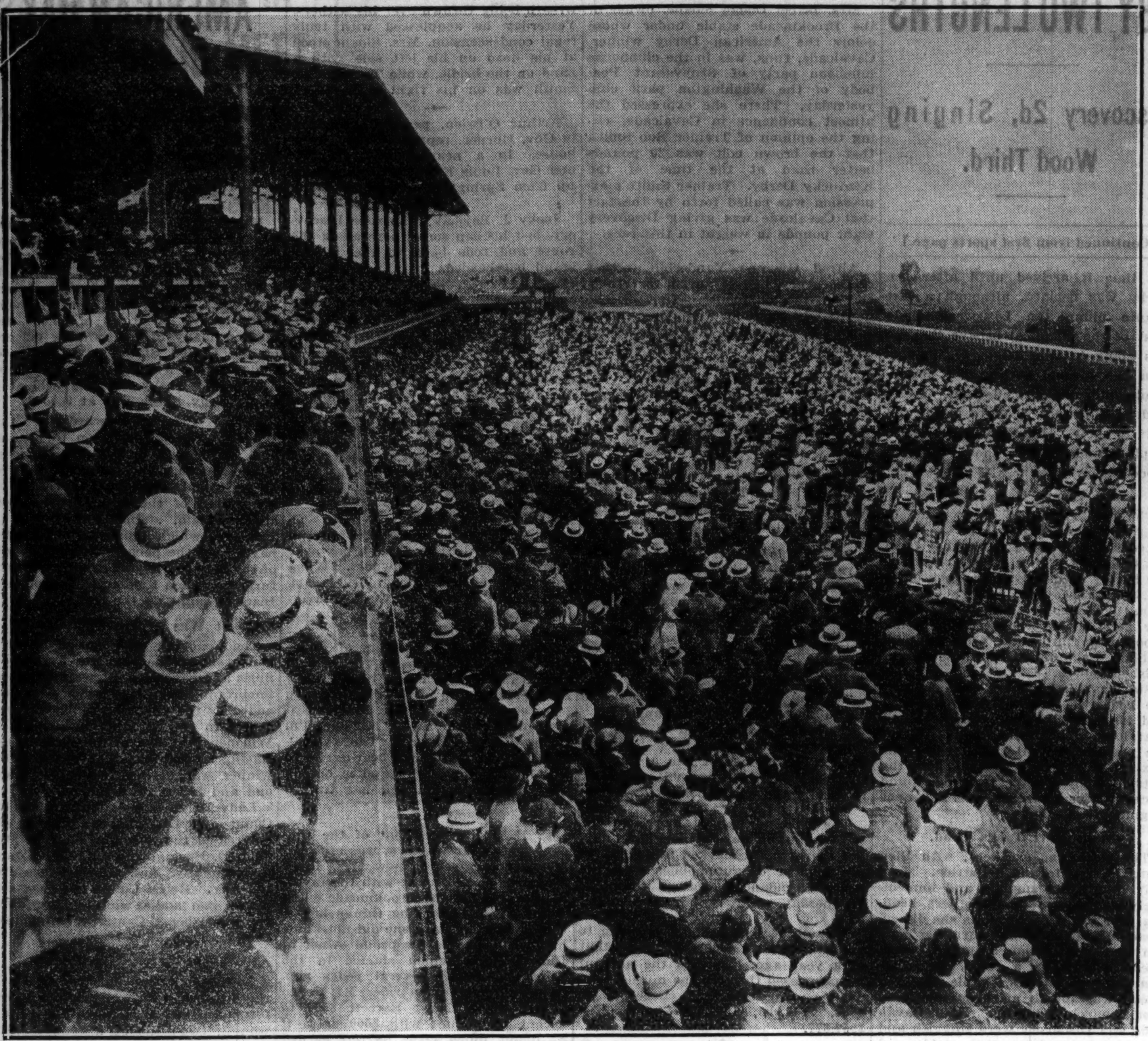

[TRIBUNE Photo.]

THOUSANDS OF EYES GLUED ON THE HOMESTRETCH AS THE AMERICAN DERBY FIELD FIGHTS IT OUT.
The nine thoroughbreds which raced for the $25,000 added purse at Washington Park yesterday were nearing the last turn as this photograph of a section of the throng of 25,000 was taken. In a few more seconds the majority of the spectators sent up a cheer for Cavalcade, for the Brookmeade stable color bearer rushed around into the lead to win by two lengths.

(Story on page 1, Sports.)

[TRIBUNE Photo.]

CONGRATULATIONS AND REWARDS FOR WINNING OWNER AFTER CAVALCADE CAPTURES THE DERBY.
The American Derby's all over, and now for the presentation of silver plate. Left to right: Cavalcade's trainer, Bob Smith; Jocky Mack Garner, Col. Matt Winn, head of Washington Park; Mrs. Isabel Dodge Sloane, Cavalcade's owner, and Stuyvesant Peabody, vice president of American Turf association, which operates Homewood track.

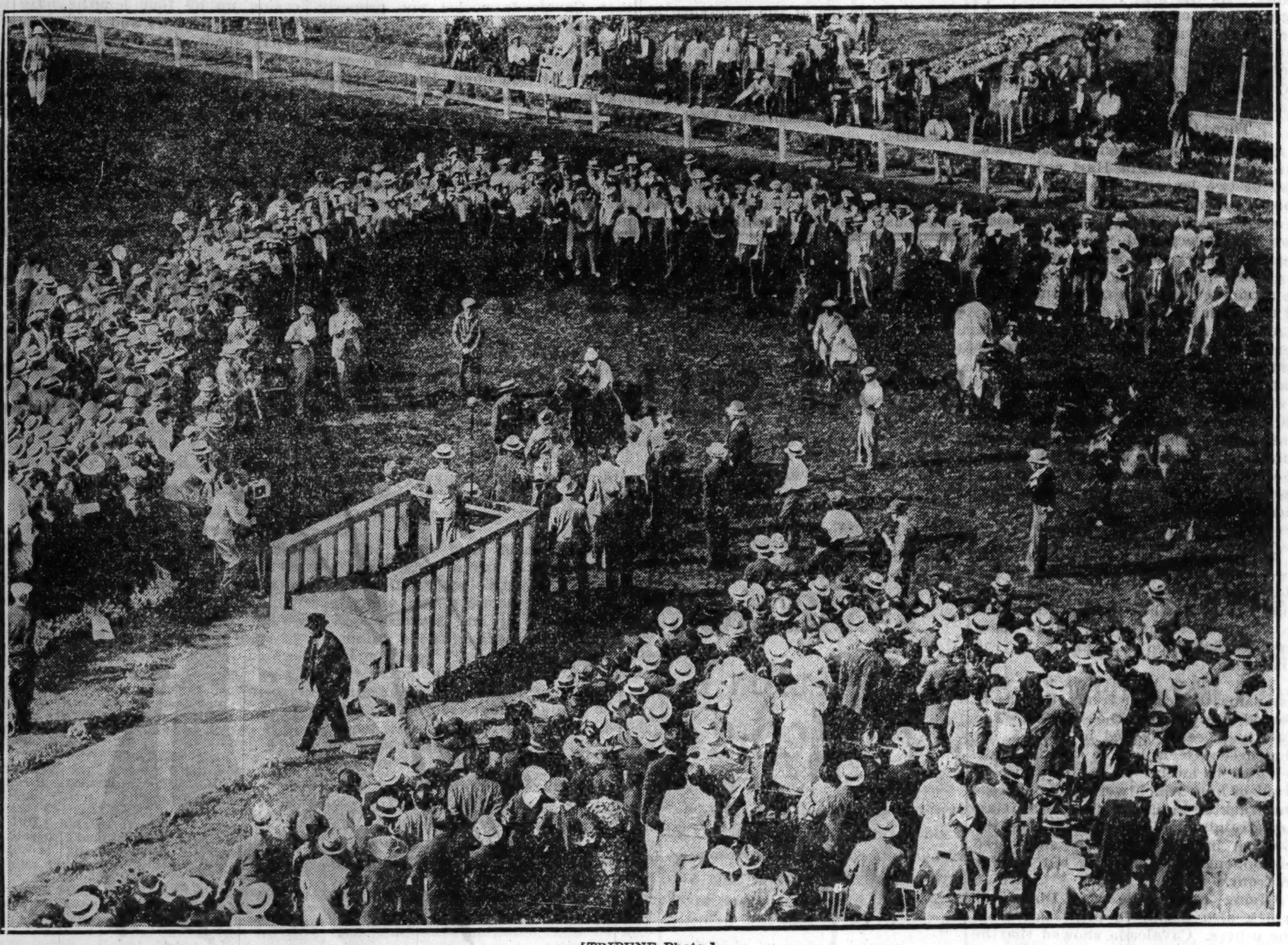

[TRIBUNE Photo.]

CAVALCADE, WITH JOCKY MACK GARNER ASTRIDE HIM, REACHES WINNER'S CIRCLE TO BE DECORATED.
The Brookmeade stable's star, winner of the Kentucky Derby and second by a nose in the Preakness, is surrounded by admirers as he takes his bow after adding the American Derby to his list of conquests. The potential 3 year old champion accepted his flowers and other honors modestly.

[TRIBUNE Photo.]

ONE OF MOST ATTRACTIVE GIRLS AT DERBY.
Miss Jane Kreuscher enjoys the races and thrills at the prospect of cashing in a winning ticket on the American Derby.

(Story on page 4, Sports.)

[TRIBUNE Photo.]

RACES OFFER A PROBLEM FOR SOCIETY GIRL.
Miss Jean Schuttler was busy figuring when a photographer happened by. Apparently the task of picking winners is keeping her so occupied.

(Story on page 4, Sports.)

[TRIBUNE Photo.]

PSHAW! WE'RE TRAILING CAVALCADE AGAIN.
Alfred Gwynne Vanderbilt, owner of Discovery, watches his horse run second to Brookmeade colt. He is accompanied by Miss Frederica Webb of New York City.

[TRIBUNE Photo.]

RAILBIRDS GET A GOOD VIEW OF THE FINISH OF DERBY AND APPEAR HAPPY OVER THE RESULT.
Discovery is a good horse, but Cavalcade is much better, these folks who watched the twenty-sixth renewal of the American Derby from the front row will tell you. There was no opportunity for any of them to second guess the judges, because the great Cavalcade was two lengths in front of his closest rival at the end of the mile and a quarter.

[TRIBUNE Photo.]

AMONG SOCIETY MATRONS PRESENT FOR RACE.
Mrs. John J. Bryant strolls about the clubhouse at Washington Park, greeting acquaintances, and maybe looking for a tip.

(Story on page 4, Sports.)

SOCIETY CHEERS DERBY WEATHER AS WELL AS RACE

Gay Summer Regalia Is Seen at Track.

BY GLADYS PERROW.

(Pictures on page 3, Sports.)

Society folk who crowded the boxes at the Washington Park race track yesterday for the running of the American Derby evidently bet as keenly upon the weather as they did upon their race favorites. In both instances the results were generally satisfactory. In spite of doubtful weather forecasts and a sudden drop in temperature, the braver appeared in full summer regalia, while the more wary chose to wear their colorful and smart spring suits.

Enjoying the deliciously cool breezes in a box near the finish line were the Wolcott Blairs, the William H. Mitchells, Mrs. Leslie Wheeler, and Herbert Haseltine, famous sculptor of champion horses, who were all chatting gayly with Mrs. Isabel Dodge Sloane, owner of the champion, Cavalcade.

The smiling, blue eyed Mrs. Sloane was garbed in a smart black tailleur over a print silk. She wore a shoulder corsage of white freesias and a tiny black turban. Mrs. Blair wore black with a citrus yellow coat, and Mrs. Mitchell was attired in a brown and white silk print, with a cowl neck of the same pattern in red and white. Mrs. Wheeler, who was studying her race program intently from the very beginning, wore a navy blue ensemble.

Gillette Misses Derby.

Due to a sudden illness Friday night, Howard F. Gillette was unable to attend the races, but his guests who were present included Mr. and Mrs. Eugene Thayer, Mr. and Mrs. Charles S. Dewey, and Mr. and Mrs. John J. Bryant.

The tide of excitement running through the stands, particularly as the main racing event drew near, was evidenced in Alfred G. Vanderbilt's box. The young owner of the second choice, Discovery, had as his guests Mr. and Mrs. W. S. Webb and their daughter, Miss Frederica Webb from New York. Miss Webb followed the trend in costume by wearing brown tweeds, a brown turban over her blonde hair, and gardenias.

Miss McLaughlin Entertains.

Mrs. and Mrs. Charles Perkins, Russell Perkins of Santa Barbara, Cal., and Miss Katherine Harvey were guests of Miss Harriet McLaughlin in a box close to the finish line. Miss McLaughlin was wearing a smart brown redingote with a wide brimmed straw hat.

Occupying the Potter Palmer III. box were Miss Dorothy Ranney, accompanied by John Pierce, Oakleigh Thorne, and Mr. and Mrs. Philip Chancellor, the latter looking especially charming in a black ensemble and sable coat. Miss Ranney wore a stunning black tailleur, buttoned down the front, a silver fox fur, and a cluster of chalk white artificial flowers.

Peabodys Give Luncheon.

Young Stuyvesant Peabody managed to spend a considerable part of the time in his box, while the elder Peabody was about the clubhouse and stables. With Stuyvesant Jr. were Miss Virginia Preston, wearing a striped sport suit and brown hat, and Mrs. Darrow Fulton, in black, with a soft white ruching about the neck. Preceding the races, the Peabodys gave a luncheon to which they invited Mrs. Sloane, the Wolcott Blairs, the Charles Perkins, Miss Mary Perkins, Miss Harvey, Mrs. Fulton, and Mr. Haseltine.

One of the most stunning ensembles seen at the clubhouse was that of Mrs. Harry J. Ramshaw, who, with her husband, took "time out" for tea. She wore a simple black tailored dress, trimmed in white, a large off the face black hat, and a silver fox fur. Others who were seen at the bar or getting a bite to eat were the box guests of Mrs. John R. Thompson Jr., Mrs. J. C. Cries, Mrs. John C. Burmeister Jr., Mrs. Thomas Howell, and Mrs. S. L. Williams Jr.

Share Derby Thrills.

Dashing around the stands wearing a becoming brown ensemble was Miss Jane Schuttler in the company of the Madlener twins, Bill and Otto.

Participating in the tenseness of the moments just before Calvacade was to run were the occupants of the Arthur Meeker box, Arthur S. and Jr., and Mrs. Ambrose C. Cramer [Mary Meeker].

Other prominent persons seen celebrating Derby day were Mrs. Harold Wiley, tall and stately in red and white; Mrs. Philip Kreuscher, Mr. and Mrs. Edgar Born, Mr. and Mrs. Warren Wright, Mr. and Mrs. Walter Schuttler, Dr. and Mrs. Frederick Moorehead, Mr. and Mrs. George Mulligan, Mr. and Mrs. William Atwill, Mrs. J. J. Pelley of New Haven, and Mrs. Robert Maxie. Miss Jean Stevens, Miss Louise Brewer, Gustavus F. Swift, Mr. and Mrs. Charles Fisher of Detroit, owners of Mata Hari, and Philip Reed, were also among those enjoying both races and weather yesterday.

BADGERS BEAT MAROONS, 18 TO 5, IN LAST GAME

Madison, Wis., June 2.—(AP)—Wisconsin finished its Western conference baseball season in third place by winning its final game from Chicago today, 18 to 5.

The Badgers, who have won their last five conference games, slammed out 18 hits off three Maroon pitchers. Carl Vaicek, Badger right hander, yielded 11 hits but was effective in the pinches.

Vaicek and Gerlach hit homers for Wisconsin which produced five runs, while Cochrane of Chicago hit a homer to score three of his team's five runs.

Score:

Chicago	000	002	003—	5	11	4
Wisconsin	320	532	02*—	18	28	0

Batteries — Novak, Langford, Laird, and Offil; Vaicek and Ross.

DAILY DOUBLES

WASHINGTON PARK.
Stay and Infinity..........$23.52

LATONIA.
Monks Star and Spring Station..........$22.60

DETROIT.
Polly Hundred and Benevolence..........$553.40

FAIRMOUNT PARK.
Paraloma and Val J..........$251.00

AMONG THE FOLKS IN HISTORY

NEWS FROM THE RACE TRACKS

LATONIA RESULTS.

FIRST RACE—Purse $600, claiming, 3 year olds and up, 6 furlongs:
Grimace, 108 [Gruber]...10.00 4.60 3.00
Nituma, 109 [J.Meyer]... 6.00 3.80
Smear, 109 [D.Taylor]... 2.60
Time, 1:13. Oswego Princess, Lonell, Squall, and Brustigert ran.

SECOND RACE—Purse $600, claiming, 3 year olds and up, 6 furlongs:
Monk's Star, 107 [Vail]... 8.80 6.00 5.20
On Side, 112 [Hooper]..... 10.40 6.40
Score, 114 [Cheatham]... 4.60
Time, 1:13 4-5. Morley Firth, Morning Fair, Collection, Jodie K., and The Bigamist ran.

THIRD RACE—Purse $600, claiming, 3 year olds and up, 6 furlongs:
Spring Station, 105 [Arnold] 4.40 3.20 2.60
Princess A. O., 107 [Fin'y]. 16.60 6.60
Broadcaster, 107 [Elston] 3.00
Time, 1:13 3-5. Plumage, Jefferson, Justina and Abby ran.

FOURTH RACE—Purse $600, claiming, 3 year olds and up, $1\frac{1}{16}$ miles:
Black Nose, 109 [Kern]...23.60 11.20 6.40
Old Judge, 114 [Pool]..... 8.40 4.00
El Puma, 111 [Huelsman] 3.80
Time, 1:46 4-5. Silver Sun, Bring Back and Habanero ran.

FIFTH RACE—Purse $600, handicap, 3 year olds and up, 6 furlongs:
Fredrick, 104 [Arnold]...25.60 5.40 3.00
Likewise, 112 [Finnerty].. 2.80 2.20
Sh'herd Boy, 106 [Elston] 2.60
Time, 1:12 1-5. Ding Bin and Essential ran.

SIXTH RACE—Stake, purse $2,500 added, 2 year old fillies, 5½ furlongs.
Wise Bessa, 114 [South].. 3.40 2.80 2.80
†Lucy, 109 [Kern]. 3.20 3.20
†Iceberg, 114 [E.Pool].... 3.20
Time, 1:08 1-5. Ellen Fisher, Lady Excellent, and Mary T. ran. †Mrs. R. J. Murphy entry.

SEVENTH RACE—Purse $600, claiming, 4 year olds and up, 1⅛ miles:
Bourb. Prince, 104 [Taylor] 4.60 3.40 2.40
Lansquenet, 107 [Louman] 9.00 3.60
Mount. Man, 114 [Elston] 2.40
Time, 1:53 3-5. Bob Custer, Camp Prince, and Peter Parley ran.

EIGHTH RACE—Purse $600, claiming, 3 year olds, mile and 70 yards:
Booms Pal, 113 [South]..10.40 4.60 4.20
Len Helker, 113 [Legere]. 3.40 2.80
Sir Jacob, 113 [C.Meyer]. 7.00
Time, 1:46. Starda, White Top, Omel, Barbara Carom, and Bosom Pal ran.

BELMONT PARK RESULTS.

FIRST RACE—Purse $900, claiming, 3 year olds and up, 7 furlongs:
Spanish Way, 107 [Rainey]....6-1 2-1 3-5
Mountain Elk, 117 [Wright]... 1-1 1-3
*Scotch Gold, 112 [Merritt].... 1-4
Time, 1:25. *Ovalette, Judge Schilling and Bally Bay ran.
*Trainer P. M. Walker entry.

SECOND RACE—Purse $1,500 added, steeplechase handicap, 4 year olds and up, about 2 miles:
Asucar, 153 [Bauman].........6-5 1-4 out
Nesconset, 139 [McKinney].... 2-5 out
Time, 3:42 4-5. Frolic II., only other starter, fell and did not finish.

THIRD RACE—Purse $1,000, conditions, 2 year olds, 5 furlongs:
Go Quick, 115 [Hunter].....11-10 1-3 out
Rough Diamond, 110 [Rob'n] 5-2 3-5
Sunned, 112 [Wright]........ 1-5
Time, :58 4-5. Manual and New Flag ran.

FOURTH RACE—American Oaks Stakes, purse $3,500 added, 3 year olds, fillies, 1 mile and 3 furlongs:
Lady Reigh, 111 [Meade].... 9-2 4-5 out
†Dusky Princess, 111 [Kurt'r] out out
Hindu Queen, 107 [Wright].. 2-1
Time, 2:18 4-5. Gold and Black and †Fleam ran.
†Trainer J. Fitzsimmons entry.

FIFTH RACE—Purse $1,200 added, handicap, 3 year olds and up, 1 mile:
Dark Winter, 112 [Coucci]...18-5 7-5 3.5
Golden Way, 106 [Wright].... 2-1 1-1
Tick On, 120 [Meade] 3-5
Time, 1:37. Springsteel, Thursday and Good Advice ran.

SIXTH RACE — Purse $900, conditions, 2 year olds, maidens, 5 furlongs [Widener course]:
Today, 114 [Robertson].... 7-10 1-4 Out
Po'peys Pillar, 114 [Rich'ds] 4-1 8-5
Tempestuous, 114 [Hunter] 1-1
Time, :59. Canterboy, Arbitrary, Jolly Saint, Armstrong, Blossom Again, Satrapal, Hoopla, and Oak Glen ran.

SEVENTH RACE—Purse $900, claiming, 3 year olds and up, 1 mile:
Fairly Wild, 110 [Meade]......9-2 2-1 1-1
Portfolio, 100 [Merritt] 7-5 7-10
St. Omer, 110 [Moran] 5-2
Time, 1:39. Pending, Tetra Domino, Peacock Alley, Outbound, Resurrection, and Catoria ran.

FAIRMOUNT PARK RESULTS.

FIRST RACE—Purse $400, claiming, 2 year olds, maidens, 4½ furlongs:
Raffles Problem, 112 [Dyer] 4.72 2.92 2.38
Jack Chevigny, 112 [Lane] 4.20 2.80
Tipover, 112 [Cooper]...... 2.80
Time, :55 1-5. Tribble, Gay Days, Rambling Along, Blow Away and Miss Rugtime ran.

SECOND RACE—Purse $400, claiming, 3 year olds and up, $1\frac{1}{16}$ miles:
P. Loma, 112 [J.H.Mills].40.36 12.04 7.54
M. Power, 107 [W.Lowe]. 3.78 2.86
Skibo, 107 [Manifold]... 3.74
Time, 1:48 3-5. Miss Hutcheson, Kelso, Dr. Billy and Umbrian Princess ran.

THIRD RACE—Purse $400, claiming, 3 year olds and up, 6 furlongs:
Val J., 108 [Manifold]..10.60 4.38 3.32
Gallopette, 108 [Tilden].. 3.46 2.74
Renounce, 103 [Courtney]. 4.34
Time, 1:13 4-5. Vera D., Big Blue, McLeay, World Traveler, Barbarossa, Barashkova ran.

FOURTH RACE—Purse $400, claiming, 3 year olds and up, 6 furlongs:
Bat. Knight, 110 [Manifold] 6.02 4.04 2.78
Jim Ormont, 110 [Rollins] 5.48 3.82
Moral Miss, 97 [F.A.Smith] 4.04
Time, 1:13 1-5. Aurebon, Equation, Gulfelano, Lessing, and Vin Noir ran.

FIFTH RACE—Purse, $1,000, handicap, 3 year olds and up, mile:
Burning Up, 116 [Manifold] 4.56 2.48 2.24
Flying Cadet, 107 [Dyer].. 2.48 2.20
Hickory Lad, 106 [Tilden]. 2.46
Time—1:39 4-5. Defier and Hildur Prince ran.

SIXTH RACE—Purse $600, claiming, 3 year olds and up, 6 furlongs:
Malolo, 112 [Knight]..... 3.34 3.20 2.76
Our Justice, 112 [Reno]. 4.14 3.52
Thistle Lucy, 101 [Dyer]. 3.10
Time, 1:12 4-5. Fayette Prince, Captain Joy, Whipper Cracker and Charming Sir ran.

SEVENTH RACE—Purse $500, claiming, 3 year olds and up, $1\frac{1}{16}$ miles:
Oaten, 106 [Manifold]....12.04 4.88 3.52
Range Boss, 103 [C'rtney] 4.22 3.16
Lugen Luggage, 106 [Boucher] 3.90
Time, 1:47. Who Win, Canteron and Black Flash ran.

EIGHTH RACE—Purse $400, claiming, 3 year olds and up, 6 furlongs:
Gertrude V., 108 [Dyer].. 5.08 2.94 2.88
Fairyman, 108 [Manifold] 4.42 3.54
Marmitina, 108 [Stuller]. 6.90
Time, 1:14. Scope, Kyso, King Halma, Decline, Expiate, Title Oak, Sis Largo, and Donup ran.

DETROIT RESULTS.

FIRST RACE—Purse $800, claiming, 2 year olds, 5 furlongs:
Polly Hundred, 112 [M'li].4.60 2.80 2.40
Old Nick, 118 [Steffen].... 11.00 4.80
Hardatis, 110 [Peters]. 2.80
Time, :59 3-5. Alaric, Piping Hot, Eddie J., La Cherie, Lovito, Double B. and Poopdeck ran.

SECOND RACE—Purse $800, claiming, 3 year olds and up, 6 furlongs:
Benevolence, 96 [Hebert]..29.60 19.80 8.60
Princeton, 110 [Peters]... 30.20 12.80
Ned O., 106 [Sage]....... 3.00
Time, 1:12 4-5. Campagna, Hasty Belle, Two Tricks, and Charlie ran.

THIRD RACE—Purse $800, claiming, 3 year olds and up, 1 mile:
Old Depot, 111 [Sage]....10.40 6.60 3.60
Nights End, 105 [Cowley] 5.20 4.00
Play Hooky, 105 [Steffen] 4.60
Time, 1:40. Our David, Bright Bubble, Aunt Flor, and My Gentleman ran.

FOURTH RACE—Purse $2,000 stakes added, 2 year olds, 5 furlongs:
Try Sy'pathy, 113 [Mat'oli] 5.40 3.40 Out
Phildia, 115 [Woolf]..... 3.00 Out
Up and Up, 113 [Jacobs] Out
Time, :59 2-5. Blackbirder and Twoaday ran.

FIFTH RACE—Purse $800, handicap, 3 year olds and up, 6 furlongs:
Dark Hope, 108 [F.J.Baker].27.00 9.00 Out
Marooned, 110 [Jacobs] .. 7.00 Out
Pairbypair, 118 [Steffen] .. Out
Time, 1:11 4-5. Flying Sailor and Desert Call ran.

SIXTH RACE—Purse $1,000, allowances, 4 year olds and up, $1\frac{1}{16}$ miles:
Sabula, 101 [Helm]....... 6.40 3.60 2.80
Silent Shot, 101 [Hebert]. 7.80 3.60
Sea Fox, 101 [Rose]...... 3.40
Time, 1:45 4-5. Strideaway, Watch Him, Teralice ran.

SEVENTH RACE—Purse $800, claiming, 3 year olds and up, 1 1-16 miles:
Six Bells, 100 [Helm]...... 8.60 5.00 3.20
Ladykin, 101 [Smith].... 4.80 3.40
Bun D., 108 [Mattioli].... 4.40
Time, 1:47 2-5. Mouthpiece, Dawn Mist, Polly Cee, and Kiltamond ran.

EIGHTH RACE—Purse $800, claiming, 3 year olds and up, 6 furlongs:
De Valera, 114 [Luther]....8.60 5.20 4.80
Stroll Along, 113 [Lowry].. 9.40 5.60
Terrier, 110 [Parke]....... 5.20
Time, 1:13. Miss Purray, The Point, Speedy Skippy, Ep and Liqueur ran.

WASHINGTON PARK CHART

[Copyright: 1934: By Daily Racing Form Publishing Company.]

FIRST RACE—Six furlongs. Purse $800. Net value to winner, $600; second, $125; third, $50; fourth, $25. Weather clear; track fast.

Horse and jocky—	Wt	PP	St	¼	½	Str	Fin	Owner	Eq odds
HOOPS [K.McCray]	115	7	5	5^3	4^2	3^1	1^h	S.Gorbet	4.00-1
MOANE KEALA [J.King]	105	4	7	4½	3^4	1½	2^2	Mr.&Mrs.J.Wilson	2.32-1
PRINCE SULIEM'N [Keester]	108	5	3	1^h	1^h	2^2	3½	P.H.Krick&Son	7.36-1
HOME WORK [H.Bagur]	112	6	4	6^1	6^2	6^4	4^n	PeconicSta.	16.61-1
MISS MELODY [T.King]	105	3	1	3^h	5^3	5^2	$5^{1½}$	S.Peabody	3.70-1
CHARTRES [L.Hardy]	115	1	6	7	7	7	6^8	Mrs.J.Grossman	26.66-1
CHIRAC [W.Garner]	109	2	2	2^3	$2^{1½}$	4½	7	JohnMarsch	5.97-1

Time, :23, :47 2-5, 1:12 3-5. Two dollar mutuels paid: Hoops, $10.00 straight, $4.84 place, $3.40 show; Moane Keala, $4.04 place, $2.90 show; Prince Sulieman, $3.84 show. Winner trained by E. McCuan. Went to post at 2:17. At post 4 minutes. Start bad from gate. Won driving; second and third same.

HOOPS, on outside throughout and aided by the abundance of early pace, gained fast after reaching last three-sixteenths and wore down MOANE KEALA in closing strides. Latter, probably best and fractious at post, began poorly, made up ground gradually and, getting to front, failed to withstand winner. PRINCE SULIEMAN, much used.

SECOND RACE—Five furlongs. Purse $800. Net value to winner, $600; second, $125; third, $50; fourth, $25.

Horse and jocky—	Wt	PP	St	¼	½	Str	Fin	Owner	Eq odds
STAY [L.Hardy]	115	7	3	2½	1½	$1^{1½}$	$1^{1½}$	C.C.VanMeter	3.12-1
GREAT HASTE [H.Bagur]	115	11	6	3^3	3^1	2^2	2^4	Jos.E.Widener	1.76-1
OUR PRINCE [L.Balaski]	115	5	5	4^1	4^2	3^4	3^n	F.M.Grabner	22.75-1
TEAR OUT [W.Hanka]	115	3	1	7½	7^1	4½	4^n	D.B.Midkiff	42.48-1
SULA [A.Richard]	115	1	2	8^4	8^4	6½	5^n	ShandonFarm	6.99-1
CELEBRANT [J.Smith]	115	8	9	5½	$5^{1½}$	5^h	6^3	Mrs.V.Crane	16.82-1
BLACK RIVER [W.Garner]	115	10	10	6^3	6^3	7^2	7^4	JohnMarsch	8.52-1
SAM ALEXANDER [J.McCoy]	115	4	4	9^1	9^6	9^6	8^2	AlbertSabath	†21.89-1
CHIEF OSCEOLA [C.Corbett]	115	6	12	12	12	11^5	9^3	A.B.Gallaher	32.41-1
EDWARD D [J.Westrope]	115	12	7	1^1	2^3	8^3	10½	R.T.Watts	25.63-1
BAR PLAY [P.Keester]	115	9	11	10^4	10^2	10½	11^5	Cooksey&Helm	†21.89-1
WALUMBE [A.Anderson]	115	2	8	11^2	11^h	12	12	FrenchL.Sp.S.	†21.89-1

†Field. Time, :23 3-5, :47 3-5, 1:00 3-5. Two dollar mutuels paid: Stay, $8.24 straight, $3.56 place, $3.52 show; Great Haste, $3.34 place, $3.06 show; Our Prince, $8.18 show. Winner trained by owner. Went to post at 2:51½. At post 1 minute. Start good from gate. Won handily; second and third driving.

STAY, beginning fast and hustled from the start, went to front on inside approaching stretch and, continuing fast under energetic riding, held GREAT HASTE safe. Latter, forced to lose much ground early, closed resolutely in a fine effort. OUR PRINCE, a strong factor from the start, saved ground where possible and weakened slightly near end.

THIRD RACE—Six furlongs. Purse $800. Net value to winner, $600; second, $125; third, $50; fourth, $25.

Horse and jocky—	Wt	PP	St	¼	½	Str	Fin	Owner	Eq odds
INFINITY [P.Keester]	115	9	8	5^2	4^1	3^1	$1^{1½}$	C.E.Davison	1.90-1
MARTIE FLYNN [H.Bagur]	112	8	5	7^h	8^3	6^h	2^n	S.Peabody	8.74-1
POLYFON [T.King]	110	2	4	2^h	2½	2½	3^h	J.D.Mikel	3.14-1
HEIRESS [C.Corbett]	107	7	9	6½	5^1	7^3	4^2	AlbertSabath	5.59-1
BROOMSHOT [W.Hanka]	105	5	3	$3^{1½}$	3^2	4^2	5½	W.F.Axton	10.37-1
HIGH BOTTOM [J.King]	107	3	1	1½	1½	$1^{1½}$	6^3	Mrs.R.Pollard	28.13-1
VICTORIUM [J.Westrope]	112	6	6	8^2	6½	5^h	7^1	CampBellSta.	13.19-1
HYMAN [W.Garner]	112	1	2	4^h	$7^{1½}$	8^2	8^4	SuperiorSta.	31.37-1
TONY JOE [C.Greenwood]	112	4	7	9	9	9	9	Mrs.E.Carp'ter	167.55-1

Time, :23 2-5, :47 2-5, 1:12 2-5. Two dollar mutuels paid: Infinity, $5.80 straight, $3.82 place, $2.70 show; Martie Flynn, $8.12 place, $4.12 show; Polyfon, $2.92 show. Winner trained by owner. Went to post at 3:23. At post 2 minutes. Start good from gate. Won easily; second and third driving. Daily double, 2d and 3d races, paid $23.52.

INFINITY, much the best and well up after a quarter, was under stout restraint rounding the turn, came around the leaders with a rush entering final eighth and had something left. MARTIE FLYNN, shuffled back and slow to respond when clear, made up ground fast after reaching stretch and outfinished POLYFON at end. Latter, mildly urged from the start, lost ground on stretch and fought it out gamely in the drive.

FOURTH RACE—Six furlongs. Purse $800. Net value to winner, $600; second, $125; third, $50; fourth, $25.

Horse and jocky—	Wt	PP	St	¼	½	Str	Fin	Owner	Eq odds
BEDIGHT [P.Keester]	110	1	1	1½	2^2	1^1	1^{nk}	ChicagoSta.	3.78-1
BACK LOG [C.Corbett]	115	2	4	4½	4^3	$3^{1½}$	2^4	A.B.Gallaher	3.31-1
FLYING JUSTICE [Hanka]	103	6	3	$2^{1½}$	1^h	2^h	3^1	G.F.Woodman	8.25-1
BELLE CRIER [L.Balaski]	104½	5	7	3½	$3^{1¼}$	4^4	4½	Jos.E.Widener	1.91-1
GRAYBACK [O.Harbort]	108	4	5	7	7	6½	5^4	Mrs.P.Kelley	16.38-1
MISS CORINNE [J.King]	104	3	2	6^5	6^8	5½	6^1	Mrs.R.Pollard	33.29-1
FORTUNATE YOUTH [Allen]	115	7	6	5^3	5^2	7	7	S.S.Friedlein	10.01-1

Time, :23, :46 3-5, 1:12 2-5. Two dollar mutuels paid: Bedight, $9.56 straight, $4.98 place, $3.80 show; Back Log, $4.26 place, $3.08 show; Flying Justice, $3.50 show. Winner trained by E. L. Snyder. Went to post at 3:58. At post 4 minutes. Start good from gate. Won driving; second and third same.

BEDIGHT, going in his best form and away fast, forced FLYING JUSTICE wide entering stretch, quickly shook off latter after straightening up and, holding on gamely, withstood BACK LOG'S bid. Latter, fractious at post and forced to lose much ground, made up ground steadily after reaching stretch and was getting to the winner. FLYING JUSTICE had his speed, was forced wide by BEDIGHT on stretch turn and weakened after five-eighths.

FIFTH RACE—One mile, out of chute. Purse $800. Net value to winner, $600; second, $125; third, $50; fourth, $25.

Horse and jocky—	Wt	PP	St	¼	½	¾	Str	Fin	Owner	Eq odds
FOXIANA [P.Keester]	104	4	3	1½	1^2	1^2	1^4	1^3	ChicagoSta.	1.01-1
SLAPPED [J.Westrope]	114	7	1	4^1	4^1	$4^{1½}$	3^h	2^h	T.C.Worden	5.63-1
DIS DAT [J.Malzan]	114	6	4	$6^{1½}$	6^4	6^2	5^3	3½	J.WalterJr.	4.77-1
MARCELLA H [W.Hanka]	97	2	6	8	8	7^8	4½	4^6	H.Oots	29.15-1
LUNA BRIGHT [C.Corbett]	104	8	2	2^h	2^2	2^2	2^2	5^2	R.T.Watts	18.55-1
VOX POP [R.Heigle]	114	3	8	$5^{1½}$	5½	5½	6^2	6½	M.J.Walsh	6.17-1
FLICKAMARU [T.King]	100	1	5	3^2	3½	3^5	7^3	7^4	G.Wood'an	46.02-1
FLAMBOROUGH [L.Hardy]	112	5	7	7^h	7^h	8	8	8	J.J.Hogan	224.13-1

Time, :24, :47 4-5, 1:12 3-5, 1:38 1-5. Two dollar mutuels paid: Foxiana, $4.02 straight, $2.94 place, $2.56 show; Slapped, $4.30 place, $2.82 show; Dis Dat, $2.84 show. Winner trained by E. L. Snyder. Went to post at 4:34. At post 2½ minutes. Start good from gate. Won easily; second and third driving.

FOXIANA reached the front on inside, easily increased her advantage approaching the stretch and, although bearing out, retained safe command thereafter. SLAPPED, well up from the start and forced wide by FLICKAMARU, held on with good courage under hand riding. DIS DAT, far back for three-quarters, closed with good late speed on outside.

CHART OF AMERICAN DERBY ON PAGE 1 OF SPORTS SECTION.

SEVENTH RACE—Six furlongs. Purse $1,000. Net value to winner, $700; second, $200; third, $75; fourth, $25.

Horse and jocky—	Wt	PP	St	¼	½	Str	Fin	Owner	Eq odds
ISAIAH [J.Kacala]	113	1	1	1^1	1^2	1^2	1^{nk}	E.Trotter	3.32-1
SOME POMP [C.Corbett]	103½	3	2	$2^{1½}$	2^2	2^2	$2^{1½}$	CalumetFarm	3.88-1
EVERGOLD [A.Richard]	111	5	6	6	6	5^2	3^n	ShandonFarm	7.92-1
CROON [H.Bagur]	104	6	4	5^1	$5^{1½}$	3^h	4½	W.C.Stroube	13.98-1
SUN CAPTOR [J.Westrope]	103	3	3	3½	3^1	4½	5^6	J.Lowenstein	41.47-1
WISE DAUGHTER [L.Pichon]	106	2	5	4^3	4^1	6	6	MilkyWayFarms	1.31-1

Time, :22 2-5, :46 2-5, 1:11 2-5. Two dollar mutuels paid: Isaiah, $8.64 straight, $3.98 place, $3.10 show; Some Pomp, $4.46 place, $3.50 show; Evergold, $3.72 show. Winner trained by owner. Went to post at 6:07. At post 1½ minutes. Start bad. Won driving; place same.

ISAIAH, away fast and having keen speed, came away under mild urging entering stretch and weakened, but stalled off SOME POMP. Latter, a strong factor from the start, held on stubbornly. EVERGOLD, away poorly and raced very wide, closed much ground in stretch in a fine effort. CROON went well. SUN CAPTOR tired. WISE DAUGHTER, in close quarters early, lacked her best speed and gave way badly in last three-sixteenths.

EIGHTH RACE—One and one-eighth miles. Purse $800. Net value to winner, $600; second, $125; third, $50; fourth, $25.

Horse and jocky—	Wt	PP	St	¼	½	¾	Str	Fin	Owner	Eq odds
SAMBO BROWN [P.Keester]	110	6	1	2^h	2½	2½	1^1	1½	HarnedBros.	6.08-1
PAUL T [J.McCoy]	112	3	3	$4^{1½}$	4½	4^h	$2^{1½}$	$2^{1½}$	J.F.Rector	6.74-1
BARNEY SEXTON [Balaski]	115	1	2	1½	1^1	$1^{1½}$	3½	3½	J.Lowenst'n	7.52-1
MILITIA [D.Weitzel]	107	4	8	6½	7^4	5^3	$4^{1½}$	4^2	J.Patridge	11.26-1
CULLODEN [J.Westrope]	112	8	7	7^6	6^h	6^4	5^2	$5^{1½}$	T.C.Worden	2.42-1
MAD CAREER [H.Bagur]	112	5	4	5½	$5^{1½}$	3½	6^6	6^8	PeconicSta.	3.07-1
GOLD RIDGE [J.Ketry]	112	7	6	7	8	8	7^4	7^8	BermanSt.	123.58-1
LIGHT MINT [J.Mann]	112	2	5	3^3	3^1	7^4	8	8	A.P.Canale	17.26-1

Time, :24 3-5, :49, 1:14 3-5, 1:40, 1:53 2-5. Two dollar mutuels paid: Sambo Brown, $14.16 straight, $6.22 place, $3.64 show; Paul T, $9.66 place, $5.78 show; Barney Sexton, $5.70 show. Winner trained by A. Harned. Went to post at 6:41; off at once. Start bad. Won driving; place same.

SAMBO BROWN, away in motion and under steady restraint for seven-eighths, quickly disposed of BARNEY SEXTON and, holding on well, outstayed PAUL T. Latter lost ground throughout and, closing resolutely, was wearing down the winner. BARNEY SEXTON, placed in front under urging, but taken in hand after a quarter, saved ground throughout and failed to withstand the leaders.

CAVALCADE WINS AMERICAN DERBY BY TWO LENGTHS

Discovery 2d, Singing Wood Third.

[Continued from first sports page.]

the time it arrived until after the Derby was decided, although a last minute plunge on Discovery made most of the skeptical believe that he was going to win.

In the mutuel betting the Brookmeade entry of Cavalcade and Anarchy paid $4.14 to win, $2.62 to place, and $2.70 to show. Discovery was at $2.68 to place and $2.68 to show. Singing Wood's show price was $3.80.

Mrs. Sloane Gets $23,310.

The race carried a gross value of $28,830. Mrs. Sloane, who has collected so much money this year from the triumphs of her 3 year olds that she hardly needs any more, took down $23,310. Discovery won $3,000 for young Vanderbilt. Mrs. J. H. Whitney gets $1,500 because her Singing Wood ran third, and $750 went to William Sachsenmaier, whose Plight finished fourth.

Starter Morrissey kept the field at the post two minutes, Singing Wood and Mata Hari holding up the break that long. The former bolted out of his position several times, while the Dixiana filly, which was taken to the outside immediately, twisted around once or twice before she was in proper alignment.

Mata Hari Takes Lead.

The start was excellent, with Bien Fait the first to find his stride. Mata Hari was away smartly and immediately darted ahead of the others, heading over toward the rail as she did so. Reaching the clubhouse turn, her margin was clear. Bien Fait and Patchpocket, going as a team, were her nearest competitors, while Singing Wood was fourth after having bothered Anarchy slightly. Both Cavalcade and Discovery were sluggish and had to be roused into their stride, and they trailed the company at the lower turn.

Setting a fast pace, which saw her stepping off the first half mile in :46 4-5, Mata Hari showed the way down the back stretch. Bien Fait was not troubled in holding second place, but Singing Wood was well trapped behind Patchpocket. Both Discovery and Cavalcade had put Plight behind them, but they were well back of the leader. As the field reached the five-eighths pole, or the half way mark of the long journey, Discovery had advanced until he was beginning to be a factor. Garner still bided his time with Cavalcade, which he had under strong reserve.

Three-Quarters in 1:11 4-5.

After the three-quarters had been run in 1:11 4-5 Mata Hari enjoyed a lead of two lengths. Patchpocket had gone ahead of Bien Fait, while Singing Wood was still in a threatening position. Discovery had raced into fifth position and Cavalcade was next, having been momentarily blocked when he attempted to move up on the inside of the Vanderbilt colt.

Around the stretch turn things began to happen. Mata Hari faltered and collapsed from her fast pace and Patchpocket was sent into command. He held the lead by a length and a half at the top of the stretch. Bien Fait was second and Singing Wood third, with Bobby Jones still rating the latter along. Discovery was fourth, ahead of the Dixiana filly, while Cavalcade was sixth.

Let's Go, Cavalcade.

At this stage Garner took the Kentucky Derby winner to the outside for clear sailing room and called upon him with his whip. This turned out to be an excellent move, as no room was available on the inside at the final turn.

At the top of the stretch, with Garner using the leather freely, Cavalcade gained steadily on the leaders. The mile had been reached in 1:38 1-5. At the three-sixteenths pole Cavalcade attempted to swerve in behind those in front of him, which were spread across the track as in a cavalry charge. Garner straightened him out and then the English bred colt literally smothered his opponents. A furlong out he was in front.

Giving him battle was Discovery, which also began to draw out from the others. Cavalcade showed that he had the Indian sign on the Vanderbilt colt by putting him away in a few strides. Thereafter he drew clear, and through the final sixteenth the favorite was taken in hand by Garner so that he scored in easy fashion. Discovery was ridden out.

Bought for $1,200.

Cavalcade, bought at the Saratoga yearling sales by Mrs. Sloane for $1,200, was bred in England, but was foaled in this country at F. Wallis Armstrong's farm in New Jersey, the latter having purchased his dam, Hastily, while she was carrying Cavalcade.

WASHINGTON PARK
27 Days of High Class Racing
THOMAS CURRAN MEMORIAL
2 year old Colts and Geldings
$2,500 added—5½ Furlongs
SATURDAY, JUNE 9th
General Admission $1.00, Plus Tax
Club House Admission, $2.00, Plus Tax
ILLINOIS CENTRAL—ROUND TRIP 75c.
Train Schedule (Daylight Saving Time) Leaving Randolph Street 9:30 A. M., 12:30 P. M., 12:50 P. M., 1:10 P. M. and 1:30 P. M. First Train Returning Leaves Track after 7th Race.

Owner Agrees Cavalcade 20 Pounds Better Than in Spring

BY HARVEY WOODRUFF.

Mrs. Isabel Dodge Sloane, owner of the Brookmeade stable under whose colors the American Derby winner, Cavalcade, runs, was in the clubhouse luncheon party of Stuyvesant Peabody of the Washington park club yesterday. There she expressed the utmost confidence in Cavalcade, citing the opinion of Trainer Bob Smith that the brown colt was 20 pounds better than at the time of the Kentucky Derby. Trainer Smith's expression was called forth by the fact that Cavalcade was giving Discovery eight pounds in weight in this race.

Alfred Gwynne Vanderbilt, owner of Discovery, had 46 guests for luncheon in the clubhouse. One of the guests, looking at the long table turned to the young man who recently passed his 21st birthday and remarked, "Discovery better win this Derby today, Mr. Vanderbilt."

"Why?" inquired the host with polite curiosity. "Because," replied the guest, "the purse money would just about make you even on the day."

Plate awarded the owner of the winner was a sterling silver cocktail shaker with twelve goblets to match, displayed on a glass topped tray.

When this writer asked Warren Wright if the Calumet stable pair of Sir Ten and Prince Pompey, named in the overnight entry box, were going to start, he said: "No. I'm saving them."

"Saving them for what?" echoed Charles A. McCulloch, chairman of the board at Arlington Park.

"Saving them so you won't have to buy a new hat," was the answer.

It seems that Edward J. Fleming, Illinois coal operator, liked Sir Ten. So Mr. McCulloch bet him a new hat that Sir Ten would finish last or next to last in the entire field.

The railroad carried more patrons to Washington Park on Memorial day, but there was a marked falling off in the number of automobiles with the total attendance smaller than on Wednesday.

Volume of speculation, according to appearances, was slightly below that of a year ago. Here is the amount which passed through the mutuel windows on the last three Derby days: 1933, $615,000; 1932, $642,498; 1931 $957,677.

Heywood Broun, New York columnist, was observed buying tickets on Mata Hari. He stopped off in Chicago for the day while on his way to St. Paul to address a newspaper convention.

Judge John R. Caverly and John T. Connery, friends who seldom miss a big stake event together, differed in their Derby choices. Judge Caverly liked the favorite, while Mr. Connery favored Discovery at the difference in weights.

Secretary of State Edward Hughes made no secret of his penchant for Cavalcade, which he also had picked and backed in the Kentucky Derby at Louisville.

Cavalcade evidently is becoming accustomed to his honors. After the Kentucky Derby he wheeled and objected strenuously to the traditional floral wreath being thrown over his withers. Yesterday he acquiesced with truly regal condescension. Mrs. Sloane stood at his head on his left side with a hand on the bridle, while Trainer Bob Smith was on his right side.

Arthur O'Brien, personal secretary to Gov. Horner, represented the state house. In a nearby box was former Gov. Louis Emmerson, who came up from Springfield for the occasion.

Jocky J. Bejshak, who rode Discovery, lost his cap somewhere along the route and rode back to the judges' stand bareheaded.

An interesting and interested spectator was Joseph McCarty of Saratoga, N. Y., now 63 years old, who came on especially for this race. Mr. McCarty is a son of "White Hat" McCarty, so named more than four decades ago for the headgear he affected. The elder McCarty's C. H. Todd won the American Derby of 1887 at old Washington Park. The horse raced in the name of Joseph McCarty, then only a youth of 16 years, hence his sentimental interest in the present American Derby.

Mayor Edward J. Kelly and a group from the city hall occupied a box near that of the eastern owners. When asked his choice, Mayor Kelly said, "I think I'll string with the two favorities, straight and place."

Fred A. Burton, owner of Wise Counsellor, now down on the farm in stud service, had a few thrills while Bien Fait was up in the running with chances for victory. Mr. Burton explained before the race, "For once I'm trying to beat a favorite. Those Cavalcade has beaten, he can beat again, so I'm having fun with a piker bet on one that looks well and has trained well."

P. H. Joyce, president of the Chicago and Great Western, was especially eager to give the new Mrs. Joyce a winner, so he strung with the favorite and told her the Brookmeade entry was a cinch. Now she thinks he's a turf oracle. Perhaps she did not know him when he was the proud owner of Dick O'Hara, which started in the Kentucky Derby several years ago. In order to obtain a rider Mr. Joyce offered Jocky Newt Barrett $500 to accept the mount with $500 extra if he didn't finish last. Barrett earned $500.

From the press stand at Detroit to the press stand at Washington Park came this message addressed to the writer: "If Cavalcade wins, please see that Bob Smith doesn't have to walk home. MAC."

It referred to an incident following the Kentucky Derby.

Trainer Bob Smith stayed at the stable after Mrs. Sloane left to see that Cavalcade cooled out properly, thinking of course he could pick up a ride. When he went to leave the track, all had gone, and there were no taxis at that hour. Hailing a passing motorist, he asked for a ride and offered to pay, to which the motorist replied that he was not in the business. Then Smith explained he was the trainer of Cavalcade, Derby winner. With that the motorist put his car into gear again and drove off, remarking "just another cuckoo."

LADY REIGH, 9-2 OUTSIDER, TAKES AMERICAN OAKS

Favorite Dusky Princess Second by 5 Lengths.

New York, June 2.—[Special.]—Mrs. W. Plunket Stewart's Lady Reigh provided one of the big surprises of the season when she won the eighteenth running of the Coaching club American Oaks by five lengths at Belmont Park today. A crowd of 15,000, including many of the ranking officers of the United States navy, watched the running, which saw the entry of Fleam and Dusky Princess held at 1 to 3. Lady Reigh was at 9 to 2.

Dusky Princess, owned by the Wheatley stable, drove on to be second, six lengths before the outsider, Hindu Queen, which came past tired horses to gain the show. Perhaps the most tired of the horses was Belair stud's Fleam, stablemate of Dusky Princess, which finished fourth after having set the pace for almost a mile of the long journey of a mile and three furlongs. Glen Riddle farm's Gold and Black brought up the rear.

It Was Worth Winning.

The Coaching club is the blue ribbon event of the year for 3 year old fillies and gave Mrs. Stewart her most important stake victory. The cup, added by the Coaching club, was presented to Mrs. Stewart by Joseph E. Widener, president of the Westchester Racing association. The purse to the winner was $11,600, with $2,000 second and $1,000 third money.

Lady Reigh is a daughter of Reigh Count and Laughing Lady and was entered in the Coaching club by Mrs. John D. Hertz, owner of Reigh Count. Subsequently Mrs. Stewart acquired the filly. Reigh Count now has produced two stake winning daughters, the other being Contessa, which won the Schuylerville last year.

Victor Carries 111 Pounds.

Lady Reigh was timed in 2:18 4-5 for the distance, which is the fastest performance since 1930, when Snow Flake won in two-fifths of a second faster time. Lady Reigh carried 111 pounds, a concession of ten from Fleam, which had to take up a penalty for her victory in the Acorn stakes earlier in the meeting. In that race of a mile Dusky Princess was second and Lady Reigh third.

The secondary stake feature was the Corinthian steeplechase handicap, which also resulted in a one sided race. Joseph E. Widener's Azucar, under top weight of 153 pounds, won easing up by four lengths. He was the 6 to 5 favorite and had nothing to worry about after Frolic 2d fell at the fifth jump. The only other starter was Rigan McKinney's Nesconset. The winner earned $1,700 and was timed in 3:42 4-5 for the two miles.

GIVE SHOW FOR VETERANS.

A. D. Hammesfahr, athletic director of the Cook County council of the Royal League, will be master of ceremonies at a show to be staged before the invalid veterans at Hines hospital tonight.

LAKE BREEZES ARE BLOWING IN BOAT SELLING OPPORTUNITIES!

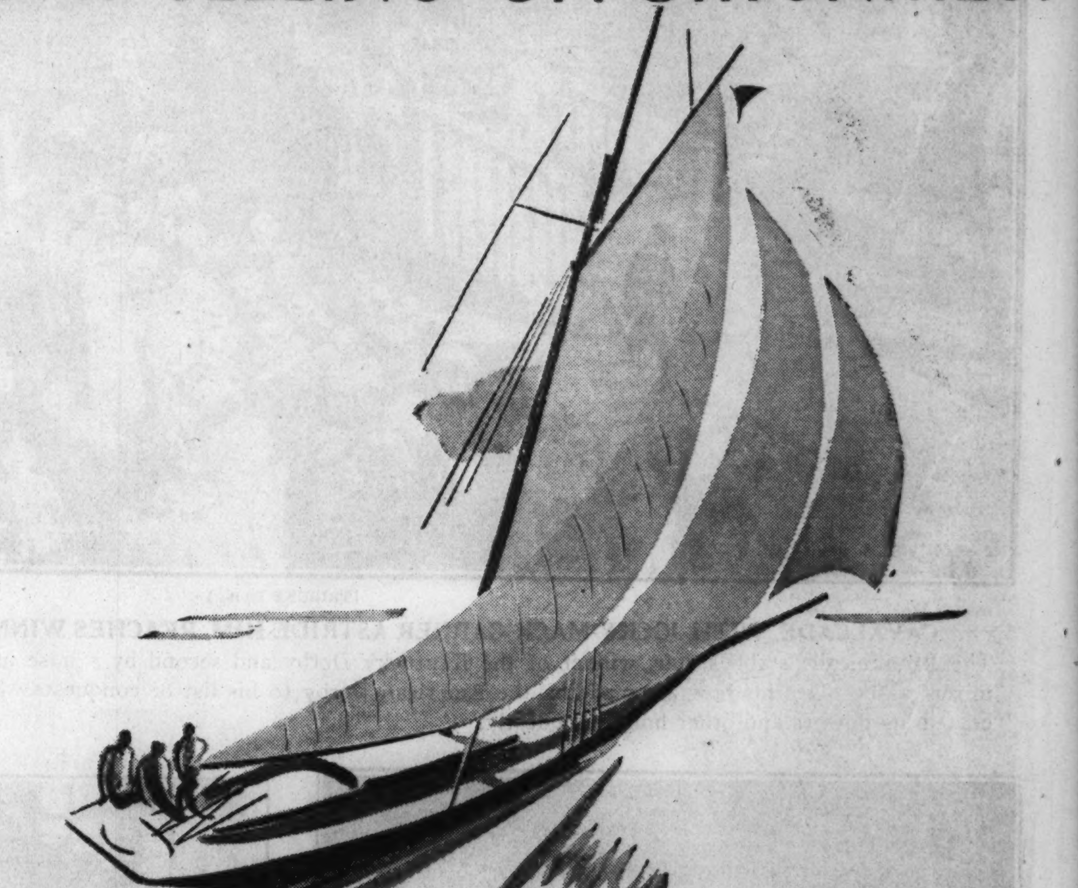

This is the time of the year when Chicago's sailors, and those who want to be sailors, lift their noses and sniff the breezes longingly. It's time to be doing things on Lake Michigan!

With the breezes come selling opportunities galore for everyone who wants to sell boats, motors and marine equipment of any kind.

If you have a boat, motor, or marine equipment of any kind to sell, tell your best prospects about it in the Tribune ***Boats & Yachts*** column—Chicago's foremost boat market. A low-cost want ad in this column can reach practically everybody in Chicago and suburbs who would be interested in your offer.

When you call the Tribune to advertise your boat for sale, ask for MISS PAGE. She is the Tribune Want Ad-viser whose long experience in helping boat owners get results can be helpful to you also. Call Superior 0100—and ask for MISS PAGE—Want Adviser.

PHILADELPHIA TEAM VICTOR IN CATHOLIC MEET

New Orleans Three Man Track Squad Is Second.

Table of Points

West Catholic, Philadelphia	48
St. Aloysius, New Orleans	25
De Paul, Chicago	23½
De La Salle, Chicago	22
Mount Carmel, Chicago	11
Aquinas, La Crosse, Wis.	7½
St. Ignatius, Chicago	7
Cathedral Latin, Cleveland	7
Corpus Christi, Galesburg, Ill.	6
St. Catherine, Racine, Wis.	6
Jesuit, New Orleans	6
St. Mary, Columbus	4
St. Teresa, Decatur, Ill.	1
Bellarmine, Tacoma, Wash.	1
Northeast, Philadelphia	1

Notre Dame, Ind., June 2.—[Special.]—West Catholic High school of Philadelphia today won the national Catholic interscholastic track and field championship in the first annual meet sponsored by the University of Notre Dame. The champions scored 48 points.

In winning, West Catholic turned back the challenges of the three man team of St. Aloysius College High school of New Orleans, and the cream of Chicago's prep track crop. Two hundred athletes from twenty-one schools competed, representing every section of the country.

Wins Six Events.

The team from Philadelphia, twenty-three strong, won six first places, to pass the boys from New Orleans, and then went on to score seconds, thirds, and fourths in five of the eight remaining events.

St. Aloysius piled up 25 points in rapid fire order early in the meet when two of their men scored double victories, and the other won the broad jump. West Catholic then used its strength of numbers to force the cardinal jersied southerners down to second place.

Al Liska, stocky sprint star, coasted to victory in 10.2 seconds in the 100 yard dash, and came back to defeat D. Sullivan, De Paul, Chicago, in the 220 yard dash in 22.3 seconds, giving St. Aloysius 10 points. Norman Ballatin added 10 more points when he threw the discus 124 feet 10½ inches to win, after which performance he hurried over to win the shot put with a throw of 49 feet 8 inches. Maurice Blache, the third member of the squad, broad jumped 21 feet 5 inches to take his event.

West Catholic came back with victories in the high jump, 880 yard run, javelin throw, 440 yard dash, mile run, and half mile relay.

De Paul Finishes Third.

De Paul, which won the Mooseheart games recently, and then lost to De La Salle in the Chicago High school meet, beat its arch rival with 23½ points, scoring first places in the half mile and 220 yard low hurdles. Both the quarter and half mile events were run in two races. De La Salle failed to win a first place, but scored in eight events to pile up 22 points. Mount Carmel, Chicago, with three seconds and a third, finished in fifth place.

One of the best performances in the meet was Tom Dineen's javelin throw of 163 feet 11 inches. Since the meet was the first of its kind all marks made today will stand as records.

Attend Victory Banquet.

Participants in the meet were fêted tonight at a victory banquet, at which prizes and medals were distributed. West Catholic was awarded the team championship and relay trophies, and also a good share of the gold, silver, bronze, and bronze art medals for first, second, third, and fourth places.

Summaries:

100 YARD DASH—Won by Liska, St. Aloysius, New Orleans; Sternberg, St. Catherine's, Racine, Wis., second; Sommers, West Catholic, Philadelphia, Pa., third; Morrissey, Northeast Catholic, Philadelphia, Pa., fourth. Time, 10.2.

120 YARD HURDLES—Won by Soller, Aquinas, La Crosse, Wis.; Foley, Corpus Christi, Galesburg, Ill., second; Powers, Mount Carmel, Chicago, third; E. Booth, De Paul, Chicago, fourth. Time, 17.6.

POLE VAULT—Won by Tonnelli, De Paul, Chicago; Dougherty, Mount Carmel, Chicago, second; Mitchett and Mickelsen, De La Salle, Chicago, tied for third and fourth. Height, 11 feet.

HIGH JUMP—Won by Manning, West Catholic, Philadelphia, Pa.; Burke, Corpus Christi, Galesburg, Ill., second; Minogue and O'Leary, De La Salle, Chicago, tied for third and fourth. Height, 5 feet 8 inches.

DISCUS THROW—Won by Ballatin, St. Aloysius, New Orleans, La.; Locker, Jesuit, New Orleans, second; Harrold, West Catholic, Philadelphia, Pa., third; Mladinick, Bellarmine, Tacoma, Wash., fourth. Distance, 124 feet 10½ inches.

HALF MILE RUN [first final]—Won by Taylor, De Paul, Chicago; McCabe, West Catholic, Philadelphia, second; Fox, St. Mary's, Columbus, third; Cole, Mount Carmel, Chicago, fourth. Time, 2:02.3.

HALF MILE RUN [second final]—Won by Reeves, West Catholic, Philadelphia; Tittinger, De La Salle, Chicago, second; Mitchell, Mount Carmel, Chicago, third; Murphy, West Catholic, Philadelphia, fourth. Time, 2:04.1.

220 YARD DASH — Won by Liska, St. Aloysius, New Orleans; D. Sullivan, St. Ignatius, Chicago, second; Sternberg, St. Catherine's, Racine, third; Colaiezzi, West Catholic, Philadelphia, fourth. Time, :22.5.

SHOT PUT—Won by Ballatin, St. Aloysius, New Orleans; Chenowiez, West Catholic, Philadelphia, second; Delahanty, Cathedral Latin, Cleveland, third; Young, West Catholic, Philadelphia, fourth. Distance 49 feet 8 inches.

220 YARD LOW HURDLES — Won by Foley, De Paul, Chicago; Greve, Mount Carmel, Chicago, second; Zoller, Aquinas, La Crosse, and Bennet, De La Salle, Chicago, tied for third and fourth. Time, :26.8.

BROAD JUMP—Won by Blache, St. Aloysius, New Orleans; L. Smith De La Salle, Chicago, second; Joyce, West Catholic, Philadelphia, third; E. Smith, De La Salle, Chicago, and Tonnelli, De Paul, Chicago, tied for fourth. Distance, 21 feet 5 inches.

440 YARD RUN [first final]—Won by Doorey, West Catholic, Philadelphia; McDonald, De La Salle, Chicago, second; Wright, St. Ignatius, Chicago, third; Rose, St. Catherine, Racine, fourth. Time, :51.8.

440 YARD RUN [second final]—Won by Sheehan, Cathedral, Cleveland; Farell, West Catholic, Philadelphio, second; R. Booth, De Paul, Chicago, third; Zimmerman, St. Ignatius, Chicago, fourth. Time, :51.5.

MILE RUN—Won by O'Leary, West Catholic, Philadelphia; Fuast, De Paul, Chicago, second; Brennan, De La Salle, Chicago, third; Weis, Aquinas, La Crosse, fourth. Time, 4:34.8.

JAVELIN THROW—Won by Dineen, West Catholic, Philadelphia; Locker, Jesuit, New Orleans, second; Lind, St. Mary, Columbus, third; Martino, St. Teresa, Decatur, Ill., fourth. Distance, 163 feet 11 inches.

ONE-HALF MILE RELAY—Won by West Catholic, Philadelphia [Hiemenz, Franey, Harkins and Colaiezzi]; De La Salle, Chicago, second; De Paul, Chicago, third; St. Ignatius, Chicago, fourth. Time, 1:33.4.

Blue Island Juniors Open League Title Race June 11

The Blue Island Junior Baseball league will open its season June 11. Six teams will seek the title. They include the Spartans, Indians, Aces, Bear Cats, Mohawks and the Dillinger Athletic club.

STRONG WIND DAMAGES YACHTS IN RACE OFF BELMONT HARBOR

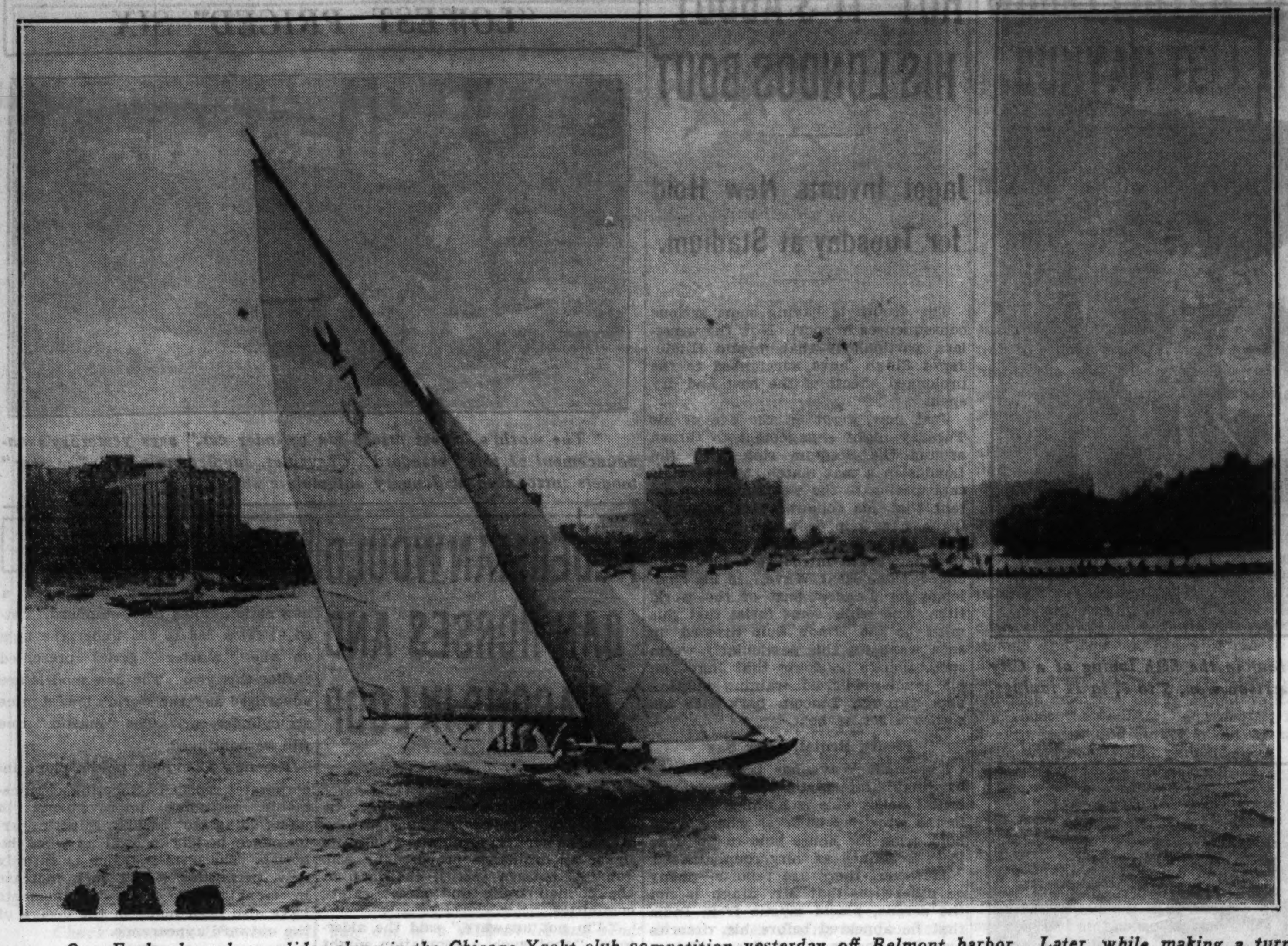

Orn, Eagle class sloop, glides along in the Chicago Yacht club competition yesterday off Belmont harbor. Later, while making a turn into a 30 mile northerly wind, the Orn was disabled and towed into port. Gypsy and Nancy, two of the largest craft in the race, were dismasted and rescued by the patrol boats.

[TRIBUNE Photo.]

Sloops Lose Masts During Rough Race

Two of the largest sloops racing in Chicago waters were dismasted yesterday by a 30 mile northerly during the progress of a race off Belmont harbor.

Gypsy, a 40 foot R boat from the Chicago Yacht club, owned by Fred Wacker, lost its spar when it came about at the SE buoy, about two miles offshore. Her 52 foot hollow mast buckled with a snap, and before the crew could meet the emergency, the staf cracked its entire length and went overboard, carrying the sails with it. The crew, consisting of Robert Haynie, H. L. Hendrikson, P. S. Hill, and Fred Spencer, were uninjured.

As soon as the race committee discovered the Gypsy's plight, three guns, the emergency signal, were fired in quick succession, for the Carrier, the Chicago Yacht club's patrol boat. A few seconds later the coast guard put out from the central station.

Valkyrie to Rescue.

The auxiliary sloop Valkyrie, owned by John T. Snite, had been cruising near the racing fleet, and reached the disabled Gypsy immediately. A line was passed to the Gypsy and Valkyrie started her tow windward with the 6½ ton yacht. The Carrier and Coast Guard drove alongside.

The Gypsy, which on Memorial day defeated six other R boats, was in fourth place at the time of the accident.

The other boat dismasted was the Nancy, also in the R class. It was towed in by the Carrier. E. M. Railton, its owner-skipper, said the mishap occurred just as the Nancy was coming about on the second leg of the second lap. The Nancy's crew was Art Coleman, Bob Binner, Don Ramsing, and George Walters. The yacht was heeled over more than 50 degrees when the spar snapped. Approximately four tons of lead on its keel prevented the Nancy from capsizing.

Gossoon II. Is Winner.

Little attention was paid to the rest of the fleet when news of the mishap to Nancy and Gypsy spread. However, other skippers were pressed hard to keep their craft on even keels. Mal Vail's Gossoon II., won the race, completing the 12 nautical mile course in 2 hours, 36 minutes, and 54 seconds. Alert IV., 2:15:44; Olive, 2:19:57; and Ariel, 2:21:26, followed the Gossoon in that order.

Aquila won the race for Eagle class sloops at the Chicago Yacht club in 2:36:04. Falcon was second in 2:52:15. Orn, Hyac, and Ishtar, were unable to finish because of shipping water and minor accidents. The Wolf, the only Pup class sloop to take a reef in its main canvas, won the event in its class. Its time was 1 hour, 50 minutes, and 10 seconds. Four minutes and 20 seconds later, RiRi crossed the finish line, with Sans Souci astern. Ulysses, the fourth Pup entered, did not finish.

Results of other races:

JACKSON PARK YACHT CLUB.

	Elapsed time.
Cruising division [9 nautical miles]—	
Rainbow, Fred Mack	2:12:10
Universal class [9 nautical miles]—	
Swanee, Hanson Lotz	1:15:19
Fame, Fred Weston	1:23:30
West Wind, Harold Johnson	1:25:22
Star class [4½ nautical miles]—	
Spinster, Harry Bested	53:17
Starlight, Rasmussen	59:58
Kathleen, Jack Stanton	1:01:05
Stardust, Ernie Willis	1:02:48

SHERIDAN SHORE YACHT CLUB.

All Star class [triangular, 9 nautical miles]—	
Neo, Tom Waage	1:22:00
Gemini, Pirie Bros	1:23:15
Smack, Pajeau-Ellis	1:23:50
Silver Spray, R. S. Kendig	1:24:50
Hummer II., John W. Denison	1:25:00
Fram, Manegold, owner; Bowman, skipper	1:25:45
Carol, Elliott-Goss	1:28:00
Ali Babi, Knight-Clemetson	1:30:45
Walrus, Stockton, owner; Reeve, skipper	1:37:45

Wabash Bunches Hits in 3 Innings to Beat Butler, 7-2

Crawfordsville, Ind., June 2.—[Special.] — Wabash defeated Butler, 7 to 2, before a commencement crowd today. Wabash bunched hits in the fourth, fifth, and sixth innings to score all its runs. Speidel and Preston hit home runs for Wabash.

Wabash	000 232 000—7	10	3
Butler	010 010 000—2	4	4

Batteries — Joyce and Speidel; Davis, Stephen, and Zimmerman.

OPEN DAYTON AUTO TRACK.

Dayton, O., June 2.—(AP)—Headed by Wild Bill Cummings, winner of the Decoration day race at Indianapolis, 25 drivers will compete in the inaugural program of the new Dayton speedway here tomorrow.

Woods and Waters By Bob Becker

With the arrival of June, to many outdoor fans the most delightful month of the year, the sport of fishing and especially that form of it which utilizes the fly rod, gets under way with a full head of steam. Later in the month the anglers who rightfully consider fly rod fishing for black bass one of the enjoyable and sporty methods of taking fish, have their innings, because the bass seasons in the middle west start anywhere from June 15 or 16 to June 25, which is Michigan's opening date.

If there are any fishermen who believe that they have exhausted all the thrills of catching fish, or that they are "finished" anglers because of proficiency with a bait casting rod, we would like to remind them that if they have not yet mastered the sport of fly fishing there are many new thrills ahead of them.

Moreover, if we consider fly fishing solely from the angle of the number of fish that one can catch in a season, we might add that once the angler knows how to cast a fairly good fly, he can count on getting fish to bite many times when the bait rod methods fail. In other words, the fisherman who knows both fly and bait rod casting has "both barrels" ready on a trip to lake or stream.

He may think that changing plug lures to spinners, spinners to metal lures, and metal lures to the dozens of other types of bait casting lures is fun in fooling fish. But once the game fisherman goes to fly rod lures, to casting floating bugs, hair flies, imitation frogs, floating imitation mice, and scores of other tricky panfish and bass flies, he can add just 100 per cent to the sport of angling.

Many fishermen have the idea that the cost of acquiring a suitable fly fishing outfit is prohibitive. Such is not the case. Complete outfits including everything from a serviceable bamboo rod to a single action reel, line, leaders, flies, fly box, spinners, etc., can be purchased for less than what one pays for a high grade bait casting reel alone. And any bait caster can learn how to fly cast, how to time the forward and back cast, and even attain considerable smoothness in handling the long rod in an afternoon if he has an experienced coach at his elbow.

If the beginner wants to invest a reasonable sum in a fly casting rod with a long life he has this year the hollow tube drawn steel rods to choose from.

They are durable, resilient, light in weight, feel like bamboo, look like bamboo, handle line easily, and take a tremendous amount of punishment. We have been using two of these hollow tube drawn steel fly rods this spring [as well as a pair of bait casting rods of the same type] and it's amazing how smoothly they cast.

If the Romans, who understood fly fishing, had been able to use the metal rods such as we have now, possibly some of those early fly fishing rods would still be preserved today. As it is, all that we know of the early popularity and methods of fly fishing is that the Romans were extremely fond of the sport, and history reports that one Roman fly fisherman was almost ruined financially by spending too much money on private fishing ponds.

Whereas, those early Romans went broke building fishing ponds, today the fishing fever persists with thousands of anglers having the urge to buy, not ponds, but rods, reels, and other shiny, colorful equipment which crowds the sporting goods stores.

Sen. Bedell Trots Mile in 2:09½ to Win

Senator Bedell, a 3 year old trotter by the famous Senator, made his first competitive start at the Chicago Trotting club meeting, North avenue and River road, last night, winning the featured mile race easily from a group of highly regarded horses.

Senator Bedell trotted the mile in 2:09½, exceptionally fast time for this time of the season. He raced easily in the early stages and drew away rapidly on the second trip around the half mile track.

Approximately 5,000 saw the card in which Senator Bedell shared the spotlight with Al Thomas of Springfield, Ill. Thomas, who is 80 years old, drove his Travilla T. in to second place after a poor start in the three-quarter mile classified pace. He is the oldest driver in America and plans to handle his own horses at the Chicago Trotting club meet throughout the summer.

Cloria Walters, ten year old international show contestant, won first place in the horse show held in conjunction with the trot races, handling Georgia Mary Kelly's June Moon in the three gaited class and taking second with Sinbad's Brother in the five gaited class. The finals of the horse show will be held during this afternoon's eight race trotting program.

Results:

FIRST RACE—¾ mile, special classified trot: Won by Lakeland Nina [Whitney], owned by Al Whitney, Chicago; Jerry [Mabrey], second, owned by F. A. Streich, Oshkosh, Wis.; Eleanor Volo [McNutt], third, owned by H. F. McNutt, Oxford, Wis. Time, 1:38.

SECOND RACE—¾ mile, classified pace: Won by Melrene [Edwards], owned by W. J. Adams, Chicago; Travilla T. [Thomas], second, owned by Al Thomas, Springfield, Ill.; Nelly High [Aiken], third, owned by Ed Aiken, La Crosse, Wis. Time, 1:41.

THIRD RACE—¾ mile, classified trot: Won by Molly O'Brien [Adams], owned by Wood and Coyner, Lafayette, Ind.; Senator Bedell [Palin], second, owned by Fred Schmidt, Chicago; Captain Etawah [Mabrey], third, owned by Thomas B. Hogan, Chicago. Time, 1:40¾.

FOURTH RACE—Mile dash, special classified trot: Won by Lindy Volo [Palin], owned by E. J. Baker St. Charles, Ill.; Eleanor Volo [McNutt], second, owned by H. F. McNutt, Oxford, Wis.; Jerry [Mabrey], third, owned by F. A. Streich, Oshkosh, Wis. Time, 2:11½.

FIFTH RACE—Mile dash, classified pace: Won by My Sister Mary [Mabrey], owned by Thomas B. Hogan; Twilight Maid [Dean], second, owned by H. F. McNutt, Oxford, Wis.; Melrene [Edwards], third, owned by W. J. Adams, Chicago. Time—2:12.

SIXTH RACE—Mile dash, classified trot: Won by Senator Bedell [Palin], owned by Fred Schmidt, Chicago; Calumet Dudley [Houslet], second, owned by Neal Houslet, Oxford, Wis.; Senator Posy [Edwards], third, owned by W. F. Adams, Chicago. Time—2:09½.

Plan Races Over Turf Courses at Arlington Park

Races over the turf will be staged at Arlington Park, during the 30-day race meeting of the Arlington Park Jocky club starting Monday, June 25, John Hertz, chairman of the executive committee, announced yesterday.

These events will be decided on the beautiful grass course over which steeplechase races were held several years ago. The jumps have been removed, leaving a level expanse of turf a mile in circumference and 80 feet wide.

Racing Secretary John P. Campbell is now writing the conditions for purse races to be offered during the first ten days of the meeting and the book will include events over the turf. The races will be at a mile or more, which will cause the starts to be made in front of the grandstand.

Mr. Hertz, while in Miami during the winter, paid particular attention to the turf races at Hialeah Park, and he was so taken with the reception given them by the horsemen and public alike that he recommended to his fellow directors that they be included in the Arlington Park program.

It was also announced that the purse distribution at Arlington Park would be no less than $7,000 daily. On days when the feature attraction will be a stakes event, the supporting feature will have a value of $1,000 and the six other contests will be worth $800 each. On other days, the feature will have a value of $1,200, the secondary events $1,000 and the others $800 each.

Races run at the track last season had a gross value of $354,505 and indications are that this figure will be materially bettered during the coming meeting.

FRENCH ECONOMY MEASURE TIES UP OLYMPIC FUNDS

PARIS, June 2.—(AP)—France's 1936 Olympic team was nearly wrecked today by Premier Doumergue's economy measures. The premier had promised 4,290,000 francs to finance the team for the games to be held in Berlin, but he discovered an economy law prohibiting any expense outside of the budget, unless special provisions were made for raising the money.

The ministries of finance and health together contributed 500,000 francs, and the 1934 government pledged itself to raise the remainder in 1935 and 1936 to send 280 athletes to the games.

Six N.Y.A.C. Track Marks Are Improved

New York, June 2.—(AP)—In the picturesque setting of Travers Island, where the country's oldest track meet originated sixty-six years ago, college and club athlets of the east and west produced a series of sparkling performances today in the 132d semi-annual New York A. C. track and field games. A record crowd of nearly 10,000 banked solidly around the historic oval saw six meet records tumble and a seventh equaled.

The University of California's four-man team contributed two winners, including a record-breaker in Bob Clark, Intercollegiate A. A. A. A. broad jump champion. Bob Kiesel, sprint ace of the Golden Bears, found the handicaps too much to overcome in the 100-yard dash. Competing from scratch, Kiesel barely qualified in his first heat and then was eliminated by finishing fourth in his semi-final. He trailed an 18 year old New York schoolboy, unknown, Edward O'Sullivan, who was unheaded as he leaped off the five yard handicap mark and later captured the final in 9.5 seconds.

Clark Sets Meet Record.

Clark gave the best exhibition of broad jumping in American competition so far this year when he cleared 24 feet 11¾ inches, wiping out by a half foot the old meet record set by Kimball Dyer of Stanford, and beating his nearest rival, Tom Ritzman of Yale, by more than two feet. Clark's second best jump measured 24 feet 10¾ inches as he showed even better form than he did in winning the intercollegiates a week ago at Philadelphia.

George Mackey, California weight man, won the shot put with a toss of 48 feet 8 inches, besides finishing fifth in the discus, but the other Golden Bear entry, Dick Coe, was no match for the lanky Alabaman, Percy Beard of the New York A. C., in the 120 yard high hurdles. Beard, starting from scratch in his first competition in nearly a year, won easily in 14.6 seconds.

Charley Hornbostel Wins.

Indiana's great half-miler, Charley Hornbostel, shared the record breaking honors as he spotted a dozen rivals up to 50 yards in handicaps and won the first section of the 880 in 1:54 flat. The only other track record to fall was in the two-mile handicap run, in which Bill Follows of the New York A. C., starting from scratch with his club mate, Joe McCluskey, outsprinted the former Fordham star to the tape by four yards after both overhauled runners to whom they had given as much as 200 yards. Follows was clocked 9:17.4.

Keith Brown, Yale's premier pole vaulter, oulasted his teammate, Wirt Thompson, and soared to a new meet record of 14 feet. This marked the eleventh time Brown has cleared that height or better in two years. Another consistent specialist, George Spitz of New York university, cleared 6 feet 8 inches in the high jump for another record.

O'Dell Sets Javelin Mark.

The record breaking continued right down to the final event when Horace O'Dell, Manhattan college's intercollegiate champion, took advantage of a brisk wind to hurl the jevelin 221 feet 8½ inches. This was within a foot of the American record.

Those two Rutland [Vermont] boys who have been foot-racing rivals through school and college, Joe Mangan and Frank Crowley, waged a hot duel from the scratch mark in the mile handicap run. Making no real attempt to overcome the big deficits they faced against the field, both ran stride for stride until the last turn, where Mangan uncorked a sprint that carried him home two yards in front of Crowley and fifth in the handicap race. The winner was John Thompson of Manhattan, with a 40 yard start.

Lucille Robinson Gets 74 in Practice for Tournament

Kansas City, Mo., June 2.—(AP)—Lucille Robinson of Des Moines, western champion, set the pace today in practice rounds for the annual women's trans-Mississippi golf tournament with a brilliant 74, two over the course record held by Mrs. O. S. Hill of the Blue Hills club, where the tournament will open Monday.

ENGLEWOOD SETS PACE IN SENIOR TRACK TRIALS

South Side Team Qualifies 12 for Finals.

The Qualifiers

JUNIORS.		SENIORS.	
Austin	5	Englewood	12
Lake View	5	Tilden	7
Tilden	5	Crane	6
Roosevelt	3	Lake View	6
Schurz	4	Schurz	5
Englewood	3	Senn	4
Hyde Park	3	Austin	4
Sullivan	3	Hyde Park	3
Fenger	2	Manley	2
Senn	2	Lindblom	2
Bowen	2	Sullivan	2
McKinley	1	Roosevelt	2
		Bowen	1
		Lane	1
		Parker	1
		Hirsch	1

Englewood led the qualifiers in preliminary events for the senior championship in the 18th annual Chicago Public High School league track meet at Stagg field yesterday. The south side school will be represented by 12 men in the final events. All finals with the exception of the shot put, high jump, pole vault and broad jump will be held Saturday.

Tilden Tech was second with seven men, and Crane Tech and Lake View came next, each placing six. Austin, Lake View and Tilden Tech each qualified five men to lead the junior division. No records were broken.

Summaries:

SENIORS.

100 YARD DASH—Cain, Englewood; Ingriao, Crane; Klug, Sullivan; Austin, Englewood; Haracz, Schurz; Busch, Manley; Springs, Tilden; Jackson, Crane. Best time, Cain, :10.2.

220 YARD DASH—Chedwick, Lake View; Cain, Englewood; Busch, Manley; Haracz, Schurz; Ingraiad, Crane; Jackson, Crane; Klug, Sullivan; Condon, Austin. Best time, Chadwick, :22.6.

440 YARD DASH—Ruiz, Englewood; Banks, Englewood; McLane, Bowen; Koehler, Schurz; Borkenhagen, Lindblom; McKeney, Tilden; Payne, Hyde Park; Ray Borkenhagen, Lindblom. Best time, Ruiz, :51.9.

880 YARD RUN—Bell, Englewood; Reimer, Roosevelt; Meyers, Tilden; Quinn, Roosevelt; Brothers, Hyde Park; Brown, Tilden; Powell, Englewood; Larsen, Crane. Best time, Bell, 2:07.7.

MILE RUN—Bodeau, Tilden; Mitchell, Englewood; Lange, Lane; Stathas, Senn; Roemer, Crane; Lazzara, Tilden; Armento, Hyde Park; Dominique, Tilden; Walters, Lake View; Maslanka, Schurz; Goosherst, Parker; Swanson, Hirsch. Best time, Bodeau, 4:47.8.

120 YARD HIGH HURDLES—Brunton, Austin; Smith, Englewood; E. Anderson, Lake View; Harris, Englewood; Osweiler, Senn; Steffen, Lake View; Kelly, Austin; Davis, Senn. Best time, Brunton, :16.1.

220 YARD LOW HURDLES—Brunton, Austin; Balassa, Schurz; Osweiler, Senn; Ferguson, Sullivan; Smith, Englewood; H. Anderson, Lake View; Harris, Englewood; E. Anderson, Lake View. Best time, Brunton, :25.8.

880 YARD RELAY—Englewood, Austin, Crane, Tilden, Tilden, Lake View, Schurz. Best time, Englewood, 1:34.6.

FINALS.

HIGH JUMP—Won by Chisum, Englewood; Kobek, Senn, and Austin, Englewood, tied for second and third; Brunton, Austin; Nieczkowski, Lake View; Akins, Englewood, and Leonas, Schurz, tied for fourth. Height, 6 feet ½ inch.

BROAD JUMP—Won by Jackson, Crane; Springs, Tilden, second; Kobak, Senn, third; Rochminski, Bowen, fourth. Distance, 22 feet 4¼ inches.

SHOT PUT [12 lbs.]—Won by Sikich, Bowen; J. Sikich, Bowen, second; Likar, Lake View, third; Feldman, Crane, fourth. Distance, 44 feet 10 inches.

POLE VAULT—Tengblad, Hirsch, and Morton, Hirsch, tied for first and second; Drake, Sullivan, and Ferguson, Sullivan, tied for third and fourth. Height, 11 feet.

JUNIORS.

50 YARD DASH—Goebel, Austin; Echt, Bowen; Gdalman, Roosevelt; Ganson, Austin; Johnson, Fenger; Schnadie, Lake View. Best time, Goebel, :05.9.

100 YARD DASH—Johnson, Fenger; Webb, McKinley; Samuelson, Schurz; Rosenshield, Schurz; White, Tilden; Moran, Austin; Goebel, Austin; Gdalman, Roosevelt. Best time, Johnson, :10.7.

220 YARD DASH — Sultan, Lake View; Johnson, Englewood; White, Tilden; Coulton, Hyde Park; Rosenshield, Sullivan; Samuelson, Schurz; Ramsay, Lake View; Campana, Tilden. Best time, Sultan, :23.9.

440 YARD RELAY—Schurz, Lake View, Maxwell, Bowen; Dunklin, Englewood; Cullers, Tilden, Stern, Sullivan; Snyder, Tilden; Cragin, Schurz; Wilson, Englewood. Best time, Ramsay, 1:35.1.

120 LOW HURDLES—Coulton, Hyde Park; Levander, Austin; Isen, Roosevelt; Hillcoat, Sullivan; Robhenberg, Hyde Park; Alberts, Lake View; Schullman, Senn; Hesser, Senn. Best time, Coulton, :16.6.

440 YARD RELAY — Schurz, Lake View, Roosevelt, Austin, Sullivan and Tilden. Best time, Schurz, :49.2.

FINALS.

HIGH JUMP—Won by Frankel, Englewood; Bowles, Englewood, second; Alberts, Lake View, and A. Johnson, Englewood, tied for third and fourth. Height, 5 feet 6½ inches.

BROAD JUMP—Won by A. Johnson, Englewood; Weisman, Sullivan, second; Axtell, Schurz, third; Paulson, Bowen, fourth. Distance, 19 feet 5½ inches.

SHOT PUT [8 lbs.]—Won by Glazier, Roosevelt; Hedblom, Lake View, second; Stevens, Sullivan, third; Ablin, Hyde Park, fourth. Distance, 50 feet 1 inch.

POLE VAULT—Won by Frankel, Englewood; Sharer, Hyde Park, second; Ummach, Austin, third; Hesler, Senn, fourth. Height 10 feet 4 inches.

PHILLIES TRADE PEARCE, PITCHER, TO BUFFALO CLUB

Philadelphia, Pa., June 2.—(AP)—Frank Pearce, the right hand pitcher who several weeks ago disappeared mysteriously on the eve of a series with the New York Giants, was traded by the Phillies to the Buffalo International league club today. The Phils also sent an unannounced sum in exchange for First Baseman Bud Clancy.

At the start of the season Pearce, whose home is in Anchorage, Ky., was considered one of Manager Jimmy Wilson's pitching dependables, but he failed to measure up to training camp form. He was obtained in the 1932 draft from Nashville of the Southern league.

Pearce disappeared from a hotel here as the Phils were leaving for New York. It was not until two days later he reported by telephone to Wilson that business necessitated a hurried trip to Virginia. He has failed to achieve a victory in the 1934 campaign.

GRANT MAY PLAY IN WESTERN NET MEET JUNE 18-24

Hope that Bryan Grant, who this year has beaten most of the ranking American players in southern tournaments, will appear at the United States western tennis meet at River Forest Tennis club June 18-24, was expressed yesterday by Gurdon H. Hamilton, chairman of the entry committee. Grant, who after his fine start this spring was overlooked by the Davis cup committee in selecting players, is determined to establish a record that will put him in the first flight next year and force his selection as a Davis cup player.

In the WAKE of the NEWS

LADY DRIVERS.

BECAUSE it was an exhibition race, we assume, a novelty event which seemed to intrigue spectators more than any other on the inaugural card of the Chicago Trotting club received no publicity. It was a half mile dash with young women drivers.

Three former Northwestern university co-eds handled the reins. They were Miss Jane Ripley of the near north side and Wheaton; Miss Eleanor Berger of Winnetka, who appeared as a fancy skater at the Stadium last winter on the same bill with Sonia Henie, and Miss Marion Knight of Evanston, who plays equestrian polo.

Well, there was the usual scoring and recalls by the starter, with Guy Time, driven by Miss Knight, showing reluctance to break with the others. Finally the three trotters went away on a pretty good line; at least so it seemed to the crowd, but the starter's flag did not drop and the recall bell was sounded in the judges' stand.

Apparently, however, the horses had no intention of being recalled, but stepped right out as if it were a start. Miss Berger succeeded in pulling up her charge. Misses Ripley and Knight, however, evidently did not hear the bell, or did not care, so allowed their mounts to keep on. With those in front not reining up, Miss Berger finally set sail for the leaders.

With Guy Time leading Captain Etawah, never by an open length, around the half mile oval, they came down the stretch. Then with Miss Ripley shaking her whip, but not applying it, in the best professional manner, Captain Etawah flashed in front by a head right at the wire. It was a stirring finish between the first two, with Joe Hartford, which had first been pulled up as was correct, having no chance of first place.

To reënforce our judgment, we asked one of the judges how the young women performed. He replied: "No professional could have got more out of those horses."

Technically it was "no start," but no attempt was made to run the dash over again, which probably establishes some sort of a record.

So far as The Wake is concerned, we'd like more of these dashes with young women drivers.

* *

To Lady Poets.

Doleful, soulful lady poet
With your aching heart . . .
Too oft a willing martyr
For Cupid's flaming dart,
Sing to us of love's devotion,
Love as it should be . . .
Not love as you have found it,
All inconstancy.

H. W. M.

* *

When I Was a Kid, I Thought——

That Sing Sing prison was in China.

A. E. S.

* *

This Wake Is Conducted by Harvey T. Woodruff. Help! Help!

* *

Underwriting a Golfer.

We've heard of underwriting by members of expenses of a popular golf club pro to some tournament, but nothing quite like the scheme launched by Beloit friends of Alvin [Butch] Krueger, who shot low score of 146 in the recent Chicago trials to pick 16 qualifiers for the National open tourney this week.

It seems, according to information furnished by Helper T. W. L., that Krueger, an all-around athlete, pitched a baseball game at Wisconsin Rapids Sunday afternoon, drove until 4 a. m. Monday morning, slept a few hours in the car, and then shot that 146.

So his friends decided to incorporate him. The result was the Alvin [Butch] Krueger corporation, with a treasurer, directors, and everything. Sale of stock now insures his presence at Merion for the National open, Western open at Peoria, Canadian open, and Wisconsin open, with a winter circuit trip if the corporation prospers.

Stockholders will be reimbursed for their original investment with Krueger's prize money, if any. Surplus above that amount will be divided 75 per cent to Krueger and 25 per cent to stockholders. Lots of fun for the stockholders . . . and for Krueger.

* *

I've Got a Date.

I'm on my way! Don't ask me where . . .
The whole town's going to the Fair!
And that is why my smile's unfurled . .
I've got a date with the whole darned world.

Sammy.

* *

Crowding the Hero Bench.

When I made a bet against the home baseball team I didn't add. "And I hope I lose it, too."

C. D. M.

* *

Do You Remember 'Way Back When: The first free library in Chicago was located in the German Mission chapel of the New Jerusalem [Swedenborgian] church, located on the east side of Reuben, now Ashland, near West Chicago avenue [1857-'69]?—F. R.

TODAY'S GAME IS FRISCH'S 2,000TH AS BIG LEAGUER

St. Louis, Mo., June 2.—(AP)—Frankie Frisch will add his name to the list of those who have played in 2,000 major league baseball games tomorrow.

Others who have done it include Cobb, Speaker, Lajoie, Wagner and Fred Clarke.

Frisch, in his first full season as manager of the St. Louis Cardinals, has hopes of playing in his eighth world series this fall. He played in four under the late John McGraw, and three since joining the Cardinals.

Since leaving Fordham university 15 years ago to join the Giants, Frisch has stolen more than 400 bases—more than any other player in the game today. The all time record is 892 by Ty Cobb. Only once since 1920, the 1932 season, did he fail to hit .300.

R. H. M'CORMICK TO MANAGE YALE 150 POUND CREW

New Haven, Conn., June 2.—[Special.]—Robert Hall McCormick III. of Chicago has been chosen manager of the Yale 150 pound crew which will compete in the Thames challenge cup competition at Henley, England, early in July. He is a member of a Chicago family whose rowing members at Yale include Alfred Cowles, captain of the 1886 eight, and William McCormick Blair, 1907. Blair rowed for three years in the varsity four oared shell.

400 TO COMPETE FRIDAY NIGHT IN CENTRAL TRACK

Hornbostel and Metcalfe Seek Records.

Milwaukee, Wis., June 2.—[Special.]—Eyes of the track world will be turned toward Milwaukee this weekend, where by far the greatest field in the history of the meet will go after records in the ninth annual Central intercollegiate outdoor games in the Marquette university stadium next Friday afternoon and night. The National A. A. U. meet will be held at Marquette June 29-30.

The Central meet, founded in 1926 by Knute Rockne of Notre Dame, Ralph Young of Michigan State, and Conrad Jennings of Marquette after the Western conference ruled against outside schools in its meet, has grown and prospered until this year a field of 35 or 40 schools and 400 athletes is predicted. The Rockne Memorial cup, a traveling trophy, is one of the awards for the winning team.

Indiana Is Favorite.

Because the National intercollegiate meet is being held on the west coast this year, Athletic Director Jennings of Marquette has been able to attract an unusually classy field to the 1934 Centrals. Indiana university is an early favorite to win the team championship, with competition probably coming from Kansas Teachers of Pittsburg, the 1933 surprise winners; Michigan State, the Central indoor champions; Notre Dame, Wisconsin, Marquette, and Iowa.

Individual stars will be entered from such schools as Purdue, Butler, Kansas State, Drake, Grinnell, Mount Union, Western State, Yankton, Iowa Teachers, North Dakota, Kalamazoo, Illinois Normal, and others. The deadline for entries is Monday.

Stars Threaten Records.

Records will be in danger from such performers as Metcalfe, Marquette, in the dashes; Fuqua and Hornbostel, Indiana; Dean, Iowa; Pongrace, Michigan State; Mullins, Western State; Jessel, Marquette, and Hershey, Michigan Normal, in the middle distances; Sears, Butler; Zepp, Michigan Normal; Ottey, Michigan State; Popejoy, Purdue; Pheiffer, Grinnell; McFarlane, Notre Dame; Hobbs and Hornbostel, Indiana, in the distances.

Sandbach, Purdue; Knappenberger, Kansas State; Layden, Notre Dame; Moulton, Iowa; Carleton, Kalamazoo, and Clark, Wisconsin, in the hurdles, and Meinhover, North Dakota; Davis Hillsdale; Elser, Meagher, and Murphy, Notre Dame; Purvis, Purdue; Panther, Iowa; Busbee and Divich, Indiana; Lowry, Michigan Normal; Rubow, Wisconsin, and others in the field events.

Maj. John L. Griffith, commissioner of athletics of the Western conference, will be referee.

Wagner Meets Haddock on Marigold Mat Wednesday

Bobby Wagner and Dale Haddock will meet in the 90 minute windup match of the wrestling show at the Marigold Gardens Wednesday night. Frankie Hart of Holland will oppose Bull Curry of Hartford, Conn., in the semi-windup.

HARRISON BEATS LINDBLOM, 5-3, FOR PREP TITLE

Two Errors, 1 Hit Bring Victory in 11th.

Harrison Tech won the baseball championship of the Chicago Public High School league yesterday. The west siders defeated Lindblom, 5 to 3, in an eleven inning battle at Wrigley field. One hit and two errors in the eleventh enabled Harrison to capture the second title in its history.

The champions took an early two run lead, but the score was tied in the third. In the sixth Harrison scored, but again Lindblom came back to deadlock the score. Sokol pitched for Harrison and yielded nine hits, while Poat hurled for Lindblom and allowed only five safeties.

Harrison started its scoring in the first inning when Kurze walked. Benkowski sacrificed and a minute later Kurze went to third on a passed ball. Novorul walked and stole second. Kuchaj flied out and Kurze scored after the catch, while Novorul moved to third. Novorul ran home to score the second run on another passed ball by Smith.

Lindblom Ties Score in Third.

A walk and two hits enabled Lindblom to tie the score in the third inning. Poat beat out a bunt after Smith had flied out to Novorul. Sokol was thrown out by Novak, but Kurchaski singled to right, scoring Poat and Aaron. Kaplan flied out to end the inning.

Harrison scored its third run of the game in the sixth when Daciolas doubled to left, sending Marek, who had singled, to third. Sokol was safe at first on an error by Poat and Marek scored. Daciolas also tried to score on the play but was out at the plate.

Kucharski started Lindblom's half of the sixth by hitting a triple to right field. The next two batters, Kaplan and Lucek, were out, but Stuebner singled to left to score Kucharski.

Kuchaj Starts Rally.

After four scoreless innings, Kuchaj started Harrison's rally by singling to center. Zientek fanned. Then Marek flied to Aaron, who dropped the ball, Kuchaj scoring and Marek stopping at second. Cibera fanned. Daciolas was safe on an error by Poat and Marek scored on the play at first. Sokol flied to Kaplan for the third out.

The score:

HARRISON.	Ab	R	H	P	A	LINDBLOM.	Ab	R	H	P	A
Kurze.1b	5	1	0	2	3	Aaron.cf	5	1	1	2	1
B'k'ski.2b	5	0	0	3	5	Novak.2b	5	0	0	3	5
Novorul.3b	5	1	0	2	6	Ku'ski.3b	5	1	3	0	2
Kuchaj.1b	5	0	2	19	1	Kaplan.ss	5	0	0	3	4
Zientek.cf	5	0	0	0	0	Lucek.rf	5	0	1	2	1
Rimicci.rf	2	0	0	0	0	Stuebner.lf	0	0	2	0	2
Marek.rf	3	2	1	0	0	Moran.1b	4	0	0	13	4
Cibera.ss	5	1	0	3	3	Smith.c	4	0	0	2	4
Daciolas.c	5	0	2	0	0	Poat.p	4	1	2	0	5
Sokol.p	5	0	0	1	4						
	45	5	5	30	22		42	3	9	25	28

Harrison	200	001	000	02—5	5	0
Lindblom	002	001	000	00—3	9	5

Errors—Kucharski [2], Poat [2], Aaron. Three base hit—Kucharski. Two base hits—Stuebner, Daciolas [2]. Sacrifice—Benkowski. Struck out—Sokol, 3; Poat, 8. Bases on balls—Sokol, 4; Poat, 2. Stolen bases—Kurze, Novorul.

Motorcycles Start Racing on Wednesday

With nearly a score of experienced short, flat track motorcycle riders already here and more on the way from Canada, Mexico and the Pacific coast, the sport will be introduced to Chicago next Wednesday, Thursday and Friday nights on the new track at the Logan Square baseball park, Kedzie and Elston avenues. Chicago riders will bring the field to more than 40, according to officials of the American Motorcycle association.

The track was completed yesterday. Only the lighting system remains to be installed. The track is one-fifth of a mile, oval and flat. The surface is loose cinders and there is no banking on the rather sharp turns.

Use One-Cylinder Machines.

The motorcycles have only one cylinder with a 30.50 cubic inch bore. The engine reaches a speed of 6,800 revolutions a minute, as against 2,000 in an aeroplane engine. The fuel used is menthenol, a kind of alcohol, 75 per cent and benzol, 25 per cent. The benzol is used as a cooling agent.

Use of these chemicals in combination frequently results in a motor becoming red hot while pipes leading from it are frosted from the action of the benzol. The engines develop about 42 horse power.

To get around the curves, the racers drag their left legs, the knee and toe being covered with protecting pads of metal and leather. The ability to straighten up and to accelerate going into the stretches determines the results of the races.

Northwest Champion to Ride.

The program for the opening races will include match events bringing together Marcus Leo Kelly, Pacific Northwest champion; Mark Porter, Shorty Campbell, Lou Wilson, George Lannon, Jimmie Gibbs, Delbert Morrison and Dick Springston. There will be about 18 events each night for the three nights, after which racing will be confined to one night each week at Logan Square.

STAR WESLEYAN PITCHER TO JOIN SOX THIS WEEK

Bloomington, Ill., June 2.—[Special.]—Ralph Mead of Prairie City, pitcher for the Illinois Wesleyan Baseball nine, will report to the Chicago White Sox immediately after commencement next Friday. He closed his four years of competition here by striking out 20 Eureka batters as Wesleyan won, 7-1.

Sandor Szabo, Wrestler, Is Wed to Pittsburgh Girl

New York, June 2.—(AP)—Sandor Szabo, a wrestler, was married to Lillian C. Kieffer by Bronx County Judge Lester Paterson today. Jack Curley, wrestling promoter, was best man. In obtaining his license Szabo gave his age as 28 and said he was born in Czechoslovakia. The bride said she was 22 years old and was born in Pittsburgh.

Extra Inning Game Decides Prep Baseball Title

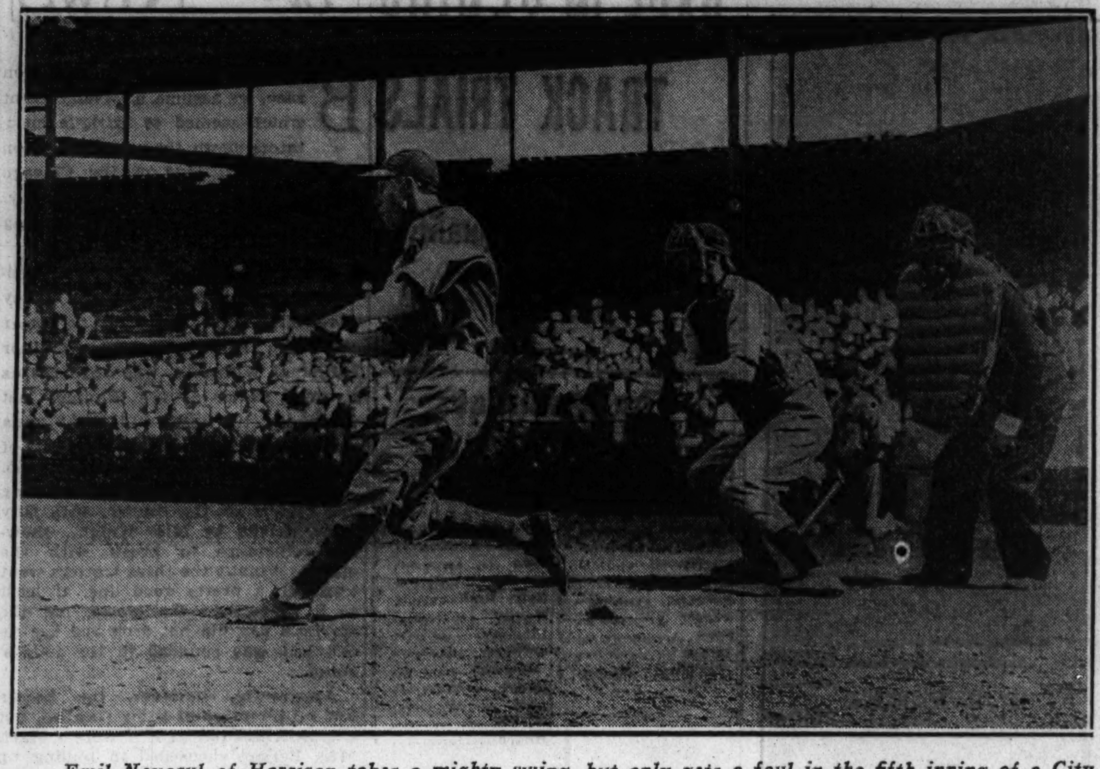

Emil Novorul of Harrison takes a mighty swing, but only gets a foul in the fifth inning of a City league championship game with Lindblom yesterday at Wrigley field. Harrison won, 5 to 3, in 11 innings. Bob Smith is the Lindblom catcher and T. W. Smith the umpire.

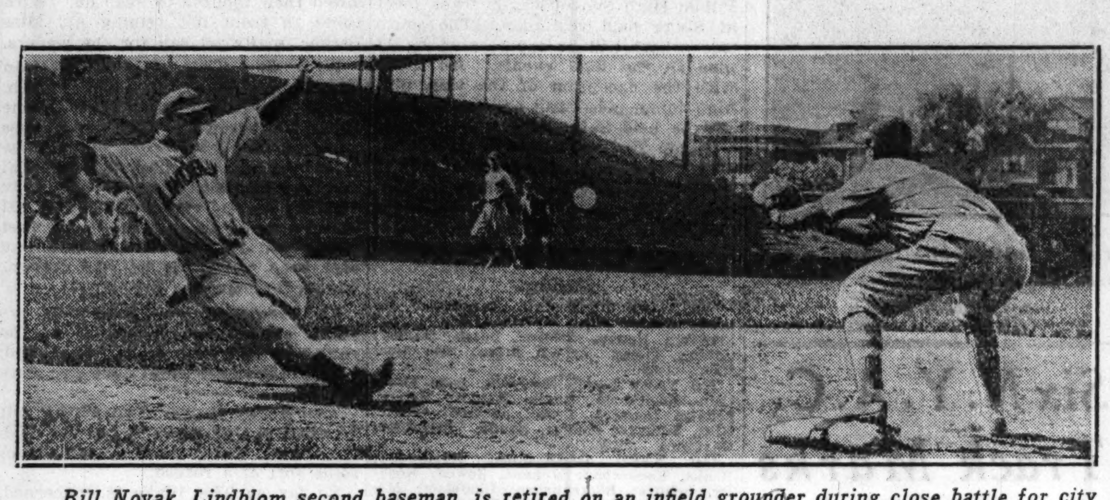

Bill Novak, Lindblom second baseman, is retired on an infield grounder during close battle for city title. The Harrison first baseman is Ed Kuchaj. [TRIBUNE Photos.]

Monarchs and Mills Meet in 2 Games Today

Games Today

Kansas City Monarchs at Mills stadium, 1:30 p. m. [2 games].

Battle Creek Tatums vs. Duffy Florals at Shrewbridge field, 1:30 p. m. [2 games].

Niesen's Colored All-Stars at Logan Square, 1:30 p. m. [2 games].

Chicago Firemen vs. West Side Colonels at Sparta field, 1:30 p. m. [2 games].

Chicago Giants at Rockford.

The Kansas City Monarchs, Negro National league champions, will meet Bill Harley's Mills nine at Kilpatrick avenue and Lake street in one of the double headers on today's Wisconsin-Illinois Baseball league schedule.

Last Wednesday at Mills stadium the Monarchs won the first contest of a double header but lost the second. Lefty Sullivan stopped them. Lefty will work one of today's games, with Bowers, a new Mills star hurling the other.

Battle Creek vs. Florals.

Duffy Florals also will entertain visitors from out of town—the Battle Creek Tatums—in two games at Shewbridge field, 74th and Aberdeen streets.

Niesen's Colored All-Stars will make their second appearance at Logan Square park, Kedzie and Elston avenues in a double header. Sweetland and Vaughn, former Cub pitchers, most likely will start for the Squares against Powell and Mitchell of the colored lads.

Firemen Play Colonels.

The Chicago Firemen will play the West Side Colonels in a pair of games at Sparta field, 21st street and Kostner avenues, the first game to start at 1:30 o'clock. Bill Conroy, former Fireman second baseman, will be in the Colonels' lineup. Gutcher and Carlson will pitch for the Firemen, while McWeeny and La Crosse will hurl for the Colonels.

Joe Green's Chicago Giants will travel to Rockford, Ill., to meet the home club in afternoon and evening games.

The Ten Bruins will open their Midwest league home season at Grand, North, and Kostner avenues today against the Illinois Giants.

The league schedule:

Peerless Dairy vs. Chicago Union Printers at Harlem and Foster.
Illinois Giants vs. Ten Bruins at Grand, North, and Kostner avenues.
George Forth Coals at Maywood.
Cracker Jacks vs. Sheridans at Willow Springs.
A. E. Kessel Movers vs. Oscar Nelsons at Winnemac park, 3 p. m.
Rabb Tailors vs. Bowler Boosters at Jefferson park.
Miller High Lifes at Sycamore.
Holy Angels of Aurora at Chicago Heights.
Birk's Goldecks vs. Cragin Merchants at Wellington and Damen.
Kocialkowski Boosters vs. Forest Park Merchants at Harlem and Harrison.
Orioles vs. Kingsburys at Bungalo park, Niles Center.
Evanston at Niles Center.
South Side Police at Midlothian.

HORTON SMITH, HAGEN TO PLAY IN WESTERN OPEN

Peoria, Ill., June 2.—[Special.]—Thirty-four outstanding golf pros and amateurs have already filed their entries for the 1934 Western open golf tournament which will be held at the Country Club of Peoria, June 15, 16, and 17. Horton Smith, winner of the Bobby Jones classic this year, and Walter Hagen, four times winner of the Western open, were among the early entrants. Two hundred or more entries are expected.

Abe Espinosa, one of the entrants, equaled the course record of 66 recently in a practice round on the course.

Home Run Leaders

Klein, Cubs	14	Foxx, Athletics	11
Gehrig, Yankees	12	Johnson, Athletics	11
Bonura, White Sox	12	Hartnett, Cubs	10

197,334 See Pro Fights in Chicago in Eight Months

Boxing receipts in Chicago during the indoor season from October to May totaled $189,967, a survey has revealed. The total attendance for 135 professional shows was approximately 197,334 persons. Attendance and receipts was a gain over 61 outdoor cards presented last summer, when 101,900 fans paid $140,700.

Last month 12 programs attracted 9,300 spectators. Gross receipts were estimated at $5,948.

Attendance and receipts at the various clubs in May:

Rainbo Fronton—Two shows drew 1,400; receipts, $800. Western stadium—Two shows drew 2,100; receipts, $1,514. Marigold Gardens—Four shows drew 3,600; receipts, $2,534. Midway arena—Four shows drew 2,200; receipts, $1,100.

The survey for the last eight months follows:

	Shows.	Attendance.	Receipts.
May	12	9,300	$ 5,948
April	17	16,274	9,565
March	12	12,060	9,078
February	18	28,099	26,788
January	16	35,021	41,562
December	19	30,966	36,253
November	19	45,885	46,279
October	22	19,729	14,494
Totals	135	197,334	$189,967

Bouts on this week's national schedule include:

MONDAY—At Marigold Gardens—Hayden [Young] Stuhley vs. Guido Conti [8], and Johnny Simpson vs. Einar Hedquist [4], all middleweights; Eddie Chinski vs. Sailor Born [5], and Art Donovan and John Gould [4], all junior welterweights; Sammy Scoglio vs. Augie Mandell [4], featherweights. At Midway arena—Johnny Liston vs. Joe Serletic [5], middleweights; Jimmy Christy vs. Freddy Gravelle [5], featherweights; Nestor Bruggman vs. Bill Steffel [4], welterweights; Al Schiarato vs. Eddie Smith [4], lightweights.

TUESDAY—At Western stadium—Jackie Purvis vs. Eddie Ran, welterweights; Dave Barry vs. Jimmy Eliopoulos, and Paul Lee vs. Oscar O'Hanion, all featherweights, at five rounds each.

WEDNESDAY—At Northwest stadium—Geno Salvatore vs. Jackie Sharkey [8], and Lou Terry vs. Carl Scalise [6], all lightweights; Frank Keevil vs. Pete Verri and Gene Lewis vs. Art Donovan, all junior welterweights, at four rounds each. At San Francisco, Cal.—Kid Leonard vs. Sammy Slaughter [10], middleweights. At Milwaukee, Wis.—Laddie Tonelli vs. Sherald Kennard [8], and Danny Neenan vs. Sammy Tisch [6], all welterweights. At Siuox City, Ia.—Bobby O'Dowd vs. Sammy Musco [10], featherweights.

THURSDAY—At Bacon's Casino—Johnny Phagan vs. Hayden [Young] Stuhley [8], middleweights; Lou Vine vs. Harry Booker [6], lightweights.

F. M.

HUSKIES' CREWS GO EAST SEEKING REGATTA TITLES

Seattle, Wash., June 2.—(AP)—Seeking at least one championship, the University of Washington varsity and freshman crews were bound for the national regatta at Poughkeepsie, N. Y., today. The Huskies left Seattle last night.

Coaches Al Ulbrickson of the varsity and Tom Bolles of the frosh were optimistic. Ulbrickson said his varsity will have an excellent chance for victory if it is as fast on the Hudson river as it was in defeating California here in April. Bolles, heading the fastest freshman crew in Washington's rowing history, admitted his boat would win.

TRACK CAPTAIN WINS $200 PRIZE AT NOTRE DAME

Notre Dame, Ind., June 2.—[Special.]—Joseph A. Young, captain of the 1934 Notre Dame track team, was awarded the Byron V. Kanaley prize of $200 at the ninetieth annual University of Notre Dame class day exercises this morning.

The prize goes to the senior monogram athlete who has been judged most exemplary as a student and as a leader. Young is from Glen Ridge, N. J. He will be graduated tomorrow afternoon with honors.

MARIETTA OUT OF REGATTA.

Marietta, O., June 2.—[U. P.]—Plans for entering the Marietta college crew in the intercollegiate regatta at Poughkeepsie on June 16 were discarded today because of the failure to raise $1,000 necessary for the trip.

Carnera Bout Advance Sale Hits $150,000

New York, June 2.—[U.P.]—An advance sale of $150,000 for the Primo Carnera-Max Baer heavyweight championship fight was announced tonight by the Madison Square Garden corporation. Garden officials are standing by their prediction of a $500,000 gate.

Virtually all of the advance purchases have been in the $25 ringside section.

Meantime a fresh report was circulated that Jack Dempsey would go into the Garden as matchmaker after the Carnera-Baer fight. Truth of the story, which has been heard several times recently and as often denied by Dempsey and the Garden, was denied again today.

1,500 WATCH BAER.

Asbury Park, N. J., June 2.—[U.P.]—Challenger Max Baer turned in his best training session today for his title bout with Primo Carnera 12 days hence before 1,500 spectators including Promoter Jimmy Johnston and Joe Jacobs, Max Schmeling's manager.

The challenger, under the watchful eye of Dolph Thomas, trainer, who came here yesterday from San Francisco, boxed 13 rounds, punched the bag, and skipped rope.

CARNERA DRILLS HARD.

Pompton Lakes, N. J., June 2.—[U.P.]—Primo Carnera scorned the heat wave which swept down from the hills today and put on one of his heaviest drills in preparation for his heavyweight championship defense against Maxie Baer June 14. He went through two fast rounds with each of his three sparring partners, Corn Griffith, Salvatore Ruggierello and Yustin Sirutis, after running over an eight mile course in the morning.

Carnera's official manager, Louis Soresi, was among the camp visitors today. Carnera plans to go to West Point on Thursday to watch the Cadets drill.

IOWA ATHLETES RECEIVE AWARDS FOR SCHOLARSHIP

Iowa City, Ia., June 2.—[Special.]—Tom Moore, Waterloo, and Christian [Dutch] Schmidt, Dysart, will be awarded the Western conference and University of Iowa trophies for excellence in scholarship and athletics.

Moore, 1933 football captain, will receive the conference medal awarded annually to the outstanding athlete and student at each Big Ten school. The Waterloo athlete won three major football "I"'s in addition to three major letters in track. He is also all-senior class president and president of A. F. I., honorary senior men's organization.

Schmidt is the only Hawkeye athlete in recent years to win awards in four sports. He won major letters in football, baseball, and track, and minor in basketball, for a total of eight. He will receive the Iowa athletic board cup for athletics and scholarship.

Loyola Academy Defeats Morgan Pk. in Track, 57-46

Loyola academy defeated Morgan Park military academy, 57 to 46, in a dual track meet at Loyola yesterday. Jack McCarthy starred for the winners, winning the 100 yard dash, high jump, broad jump, and low hurdles events.

Report Michigan Athletes Get Offers from Reds

Ann Arbor, Mich., June 2.—[Special.]—Whitey Wistert and Ted Petoskey, Michigan baseball players, are considering offers from the Cincinnati Reds, it was reported here tonight. Neither Wistert nor Petoskey would discuss the rumor.

MR. SINGH GETS HOT—IT'S ABOUT HIS LONDOS BOUT

Jagot Invents New Hold for Tuesday at Stadium.

The drouth is having some serious consequences in sport. Now the wrestlers, particularly that mystic Hindu, Jagot Singh, have succumbed to the prolonged effects of the heat and dry spell.

Just now, right on the eve of his Tuesday night engagement to thrash around the Stadium ring with Jim Londos in a mat match, Mr. Jagot is capitulating to the weather to the extent that his followers are announcing a new grip dedicated to the record thermometer readings. They insist that Jagot will introduce a new grip, called "The Heat Wave," in his challenge for Londos' part of the world title. And while some insist that this must be the Hindu Spin dressed up as a wave for this particularly warm spell, there's no doubt that Jagot, on his much-publicized training pilgrimages through Lincoln park, has absorbed a lot of heat.

Plenty Brutal, They Say.

The Heat Wave has been revealed by Singh's interpreter as a punishing, brutal hold. This is nothing startling in the wrestling business where every hold, from the house hold to the Yale lock, is defined as very rough indeed.

However, there are reports—phony or otherwise—that Mr. Singh is not the serene, placid mystic from India that he appeared before his victories over Sun Jennings and George Zaharias at the Stadium. Mr. Singh, it is said, is just one big mass of irritability these days, growling and snarling his way through training maneuvers for Tuesday's bout.

There have been several theories advanced to account for this change of mood. From the Singh camp, consisting of one interpreter, a keeper of the Singh jewels which he wears around his neck during all bouts, and a mustache—gardener who tills the growth of shrubbery on Jagot's face, the explanation comes that Singh is cultivating a murderous mental slant for the Londos bout. He's building himself up as the No. 1 public enemy of Jim Londos.

Is Jagot Wild?

Others say Singh wanted to sell a new way to open the World's Fair. He figures it would be an impressive opening signal were he, the bronzed Jagot, to toss Londos into the third row of Stadium seats. At the precise moment that Londos landed, the gates would officially swing open. Well, Mr. Singh didn't get to open the Fair that way, and now he's gnawing his whiskers in rage.

Such sturdy squirmers as Martos Kirilenko, Hans Kampfer, Tiny Roebuck, Karl Sarpolis, Gino Garibaldi and Joe Rogacki have been booked by Stadium Director Joe Foley to entertain the customers before the main bout.

47 NUMERALS ARE AWARDED MAROON FROSH

Forty-seven freshman athletes at the University of Chicago, representing seven sports, were awarded numerals yesterday. Seven football men who did not receive numerals for fall practice, and two track men who did not receive numerals in March, received the awards on the basis of their work this spring. Director Metcalf also announced the award of 39 white jerseys and three maroon sweat shirts to other football men who participated in spring practice.

The award of numerals was as follows:

FOOTBALL—Harry Bartron, Watertown, S. D.; Marvin Channon, Chicago; Henry Cutter, Elgin, Ill.; Henry Kellogg, Chicago; Robert Loomis, Flossmoor, Ill.; Armin Manske, Adrian, Mich.; Bart Rose, St. Albans, W. Va.

SWIMMING—Howard Chandler, Sheldon, Ia.; William Frankel, Sandusky, O.; John Funkey, Chicago; Roger Palenske, Wilmette, Ill.; Richard Smith, Hammond, Ind.; Tetsuia Watanobi, Honolulu.

FENCING—Algerd Jozapaitis, Henry Lemon, Arthur Lidov, James Walters, Campbell Wilson, and Leland Winter, all of Chicago.

GYMNASTICS — William Foord, Litchfield, Conn.; Ben Walpole, Park Ridge, Ill., and Phineas Indritz, Robert Scanlan, Louis Schaeffer, Leonard Stine, and Ed Williams, all of Chicago.

POLO—John Bodfish, Columbus, O.; Thomas J. J. Christian, Washington, D. C.; Frederick Devereux, New York City; Paul Gustafson, Pittsburgh, Pa., and Ben Mann, Lancaster, Pa.

TRACK—Omar Fareed, Glendale, Cal., and Dean Phemister, Chicago.

BASEBALL—George Hedrick, Racine, Wis.; Anton Kruzic and Frank Vanek, Cicero, Ill.; Cecil Leboy, Oak Park, Ill.; Edwin Tyk, Berwyn, Ill., and Donald Howard, Robert Harrop, Elmer Nessler, Robert Shipway, David Silverstein, Norman Weiss, Louis Fuchs, Bernard Klein, and Edward Opperman, all of Chicago.

VINES DEFEATS TILDEN TO WIN PRO NET TOURNEY

Philadelphia, Pa., June 2.—(AP)—Ellsworth Vines defeated Bill Tilden, 6-3, 6-3, 6-4, today to win the men's middle Atlantic professional tennis championship.

Tilden's service lacked its usual drive, and several errors in the opening set were traceable to his backhand. Vines frequently caught him out of position. It was the second sectional professional tennis crown won by the young Californian within a week. Last Monday Vines defeated Martin Plaa, France, for the eastern states title.

After the singles engagement Vines paired with Keith Gledhill, another coast ace, to capture the doubles title with an 11-9, 6-4, 3-6, 6-1 victory over Tilden and Bruce Barnes of Texas.

Irish Try to Give Krause a Trophy—He Stays Away

Notre Dame, Ind., June 2.—[Special.]—Ed [Moose] Krause, Notre Dame basketball captain of the last season, would have been presented with a trophy from the student body this morning at class day exercises because of his skill in football, basketball, and track in addition to his gentlemanly conduct. At least, he would have received the trophy had he been present. Unaware of the honor, which is unique in Notre Dame annals, Krause failed to appear for the exercises.

DUTLER AT MELVIN.

Melvin, Ill., June 2.—[Special.]—Henry C. Dutler, who has been coaching at Roberts High school for several years, has signed as head coach at Melvin High school.

MOTORS—TRAFIC—HIGHWAYS

"LOWEST PRICED" SIX

"The world's lowest priced six cylinder car," says yesterday's announcement of this "standard" Chevrolet, supplementing the "master" models introduced at January automobile shows.

ALDERMAN WOULD BAN HORSES AND WAGONS IN LOOP

BY HAL FOUST.

Horse drawn vehicles would be banned from the central business district between 7:30 a. m. and 7:30 p. m. under an ordinance proposed by Ald. John A. Massen [48th], chairman of the council trafic and street safety committee.

"I'm not unaware," said the alderman, "that such a regulation might work a hardship upon certain interests, and before the ordinance is introduced I'll ask the council to authorize the trafic committee to make an investigation of these interests.

"On the other hand, it is obvious that a horse and wagon in the busy daytime trafic of the loop is a nuisance and a menace. 'Moving but two or three miles an hour, it is in effect a street barrier, a source of congestion and a hazard. Unless the proposed ordinance would greatly inconvenience business in the loop, I believe the rule should be enacted and enforced."

Must Detour Around Loop.

Under the present city ordinances there is no regulation applying to horses that does not apply to motor vehicles as well. Section 38 of the Chicago trafic code reads:

"It shall be unlawful for any vehicle . . . carrying freight to be driven into the area bounded by Lake street, Wabash avenue, Van Buren street, and Franklin street unless such operator has a pick-up or delivery to make in that area."

A few years ago the police department reached an agreement with the larger operators of horse drawn vehicles that they would use the lower level of Wacker drive and Franklin street to detour around the loop. According to the Chicago Motor club, however, wagons are again appearing in the downtown area, some of them using Wabash avenue from the lower level of Wacker drive to freight yards on the near south side.

Draft Horse on Wane.

"There is no question but what those wagons crawling across Wacker drive and creeping down Wabash avenue should be barred," said Charles M. Hayes, president of the motor club. "And from the motorists' viewpoint all horse drawn vehicles should be banned from the lopp in the daytime, regardless of whether they have deliveries or pick-ups there. Let trucks handle what daytime freighting cannot be done at night."

Statistics on vehicle tax collections in Chicago indicate that draft horses are on the wane without the aid of ordinances. Some of the annual registration figures for the city are as follows:

	Horse-drawn vehicles.	Motor vehicles.
1910	58,114	11,088
1915	47,942	41,931
1920	26,391	110,209
1925	17,965	339,838
1930	9,351	466,192
1933	4,816	417,676

The figures for 1934 are not complete.

NEWS AND VIEWS

Chevrolet yesterday announced a new series, called the "standard," listed at from $85 to $95 under the tags on the "master" series presented earlier this year. The new models are advertised as "the world's lowest price six cylinder car." The "master" line will be continued.

The new Chevrolet power plant incorporates recent engineering advancements, including improvements in manifolding to assure smooth performance in idle as well as when laboring. The chassis frame is entirely new, permitting a two inch increase in front wheel tread. Refinements have also been made in the design of the outward appearance.

A graphic demonstration of the disadvantages of individual springing and the sturdiness of this new type of construction is given visitors at A Century of Progress.

While much has been printed about individual springing, few motorists have had an opportunity to witness the rigid factory tests which answer the question: "How will this type of springing stand up under the worst possible road conditions?"

The Plymouth Motor corporation is answering this question and all others regarding individual springing, in the sand pit tests conducted at the Chrysler motors exhibit at the Fair.

Two streamlined American cars won coveted honors at the annual Concours d'Elegance in Monte Carlo, Monaco, major European automotive style show. The automobiles were airflow De Sotos. The De Soto coupé took the grand prix in the aerodynamic class and the De Soto town sedan was awarded the premier prix in the same class.

Retail deliveries reported by Dodge dealers for the week ending May 19 indicate a steady continuation of the buying trend that has marked Dodge retail statistics from the beginning of the present season. The week's deliveries of 5,468 vehicles brings the retail volume recorded for the first twenty weeks of 1934 to a total of 87,646 deliveries. Dealers' sales during the corresponding period of 1933 totaled 41,281 units—so that the gain in favor of the present year is 112.3 per cent.

Ushering in the summer season with its increased interest in motor travel a special showing of Auburn cars is being held this week by the Auburn Chicago company and other Auburn dealers in the city and throughout the country.

Particular emphasis is being placed on Auburn's new convertible models and many new and dazzling colors are being shown. The display rooms have been especially decorated for this week's showing and the exhibit arranged for the convenience of persons visiting the showrooms.

Swinging into production at a rate higher than in any period thus far this year, Buick is building an average of 500 cars a day and will produce more than 11,000 units in June, the largest month's schedule during 1934, according to figures made public by Harlow H. Curtice, president and general manager.

VOICE OF TRAFIC

BEG YOUR PARDON.

Chicago, May 25.—In an article on road hogs in your morning paper of this date, you state that a car whose license, 702-162, issued to me, held up a bus going east in Warren boulevard and that the car was loitering twenty-two miles an hour.

I am a subscriber to your paper, but regardless of this fact, I resent this false statement. This license number belongs to me, and I have never driven on Warren boulevard and my car has not been out of the garage in a week. The picture which you also printed shows a Ford car, whereas my car is a Nash.

I am considered a fast driver and detest a road hog, which is usually the Saturday afternoon or Sunday driver, or some love sick boob trying to make love to some silly girl, and I feel that these violations are more dangerous than fast driving and should be punishable.

In view of the fact that you have held me up to ridicule to all my friends, I feel that you should check up on this license number and car and print an apology. WILBUR C. STEVENS.

NORTHWEST NEEDS SUPERHIGHWAY.

Chicago, May 22.—There are plenty of people who could no doubt believe that you who are plugging for the west side highway have never driven your cars to the far northwest side of the city, in which direction there is not even a good bad road.

The west side now has two or three fairly good drives and, if not mistaken, it was our section of the city which first proposed a superhighway. Perhaps most of the influential politicians live on the west side, but we know, too, many of them drive to the lakes in the north central part of the state for week-ends and holidays, so they also would have considerable benefit of a new highway through the northwest section of the city.

We invite you now to drive Elston avenue and then consider which part of Chicago needs a new thoroughfare. I mention Elston avenue because this is the best of all the badly paved streets at the present time. C. P. REIS.

COPS WITHOUT CITY STICKERS.

Chicago, April 16.—Articles in the daily press inform us that Police Commissioner Allman has instructed his men to arrest all motorists who have not obtained 1934 city and state licenses.

I noticed recently that a police sergeant and an officer were stationed at 63d street and St. Louis avenue stopping those who had not complied with this order. Yet directly across the street and in the lot adjacent to the station at least six cars were parked that didn't have any vehicle tax stickers on the windshields.

No doubt this same condition will be found at other police stations over the city, so I might suggest that the commissioner instruct his own men to obtain licenses for their own cars. J. B.

ROUGH STREETS.

Chicago, May 9.—Can't something be done to arouse the motoring public to compel our politicians to fix our streets, now that spring is at hand? The dear saps pay enough taxes to have the finest streets on earth, that is, if the politicians could be made to do their duty.

Archer avenue between Cermak road and 20th street is like the battle fields of France. After a long and hard pull we finally got it paved only to have the utilities come along and tear the heart out of it before the pavement is dry. This goes for the water department too. DRIVER.

PUBLIC ENEMY OF TRAFIC.

Chicago, May 28.—I am very much in accord with your daily articles on dumb [I call them something else when I am driving] drivers. Certainly hope your articles will get across to the dense ones.

Here's what happened while my sister and I were driving north on the outer drive this morning about 8:30. At about 55th and the drive — just east of the Flamingo hotel—a Cadillac was driving along at a rather good clip, apparently knowing where it wanted to go and how to get there, but all of a sudden, right at a bad curve, it swerved across the street and ran a small car off the road into the shrubbery.

The Cadillac was not damaged much, just a slight scratch on the fender, so it continued to drive on. I got a good look at this man and could, if necessary, identify him. In fact, it would be a pleasure, as his type is, in my estimation, public enemy No. 1 of the driving industry. EDITH NIELSEN.

POKAGON STATE PARK EASY DRIVE FROM CHICAGO

Indiana Playground Is Off the Beaten Track.

Amid the wooded hills and blue lakes in the northeastern corner of Indiana is a thousand acre public playground, Pokagon state park, off the routes frequented by Chicago's army of week end motor excursionists and yet within easy driving distance of the city. THE TRIBUNE roadster left the crowds and spectacles of A Century of Progress last week end and in a four hour lope across northern Indiana reached the quiet foot trails of the Hoosier park with the odometer reading 160 miles.

The glaciers that mapped the Great Lakes region were particularly kind to this northeastern section of Indiana. The landscape was wrinkled. On the ridges have grown heavy forests of a wide variety of trees. Springs have filled the depressions with clean and cold water that reflects the color of the sky, the blue of midday, and the pinks and purples of sunset.

No Great Crowds.

Although it was Sunday when this writer visited the park, there was no crowd such as found on holidays at most summer resorts within convenient automobile distance of Chicago. Habit sends Chicago's heavy holiday trafic into Wisconsin and Michigan.

The U. S. 20 markers were followed for all but the last five miles of the trip. At Angola, Ind., the roadster was headed north in U. S. 27 to follow signs that lead to Potawatomi Inn, a state supervised tavern serving good food.

The departure from Chicago was over the outer drive, with Lake Michigan at the left elbow, through Jackson park, where young women in shorts were riding bicycles and through the industrial district of South Chicago and northeastern Indiana, where steel mills and oil refineries raise queer shapes into the sky. East from Gary, Ind., the route was over the broad concrete of the Dunes relief highway that swings through wooded sand hills, a pretty drive were it not for the increasing number of billboards.

At a grade separation east of Michigan City, the U. S. 20 markers leave the four lane pavement for the two lane highway to South Bend. It's an old road with curves and grades conforming to a rolling countryside; watch carefully for trucks and slow drivers. Fields are cultivated and hill tops are covered with trees, a pleasant countryside.

Across St. Joe River.

The St. Joseph river, artery of travel for Indians and French pelt hunters in the early days of America, is crossed in South Bend and the north bank of the willow shaded stream is followed to Elkhart. Some motorists may want to stop in South Bend to see Notre Dame's rare collection of classic paintings.

Continuing east, the hills become higher, the woods taller, and in some of the depressions there are tamarack swamps with red winged black birds perched on the dry stalks of last fall's cat tails. In other depressions there are small lakes with rippling blue surface and verdant shores.

In Pokagon park, named for the Potawatomi chief who deeded his tribe's hunting grounds to the white man, there are two miles of shore on Lake James, the third largest body of water within the state. Seven miles of foot trails are shaded by tall hardwoods. A breeze rustles the leaves, an undertone to the call of birds near and far. In thickets are honeysuckle and dogwood abloom. On the ground are trilliums, May apples, yellow moccassins, wild geraniums.

A Change of Scenery.

The walk in the woods is a treat for eyes, ears, and nose after a week in the loop; restful, after the more strenuous exercise at A Century of Progress. Golf, tennis, boating, swimming, horse back riding, and fishing are also available at Pokagon, but you may know some more convenient place for these sports.

For a change of scenery on the return trip to Chicago, a motorist may drop south on U. S. 27 to 15 miles south of Angola where U. S. 6 accommodates a fast run across Indiana to connect with Chicago by way of U. S. 41, Torrence avenue, or the Dixie highway. This adds little time or mileage to the trip.

FOUR RACES ON EVANSTON SPEED PROGRAM TODAY

Four races will be contested this afternoon at the Evanston Motor speedway, Lincoln and Devon avenues. The first event will be at [illegible] o'clock.

The two main events will be at 10 laps and 30 laps. There will be a three car match race over the five lap route and a consolation race at 10 laps.

Heading the list of drivers who will compete is Verne Franke, the Ohioan who ran away with the Memorial day meeting by winning three of the four events. Franke's opponents will include Chuck Neisell of Indianapolis; Shorty Soreneson of Aurora, Jimmy Slattery, Jimmy Schneider, Wes Breeding and Cowboy O'Rourke.

Dartmouth Star Hurls No Hit, No Run Game

Philadelphia, Pa., June 2.—(AP)—Bob Miller, Dartmouth senior from Cegar Grover, N. J., pitched a no-hit, no-run game against Pennsylvania today in the first game of an Eastern Intercollegiate league double header. The game went the league regulation seven innings in casas of double headers. The score was 1 to 0.

Norma Taubele Victor in New Jersey Net Tourney

Hackensack, N. J., June 2.—[U. P.]—Norma Taubele, New York, today won the New Jersey state tennis championship for women, defeating Grace Surber, Jackson Heights, N. Y., 6-3, 5-7, 6-1.

LITTLE HEADS STAR FIELD IN NATIONAL OPEN

Amateur, Pro Golfers to Start Play Thursday.

Scores of mighty golfers will compete in the United States national open tournament at the Merion Cricket club, Ardmore, Pa., Thursday, Friday, and Saturday, but perhaps none will capture the public fancy as will one Lawson Little. Whereas, in former years it was Bobby Jones versus the field, the impending struggle for the United States open title looms as Lawson Little and the others.

The San Franciscan's spectacular triumph in the British amateur tourney, when he stunned observers, and, perhaps, surprised himself a trifle, by whipping James Wallace of Scotland by a record 13 and 14 margins, will be uppermost in the public mind when Little tees off. The Stanford collegian's practically perfect game against Wallace long will live in golfing circles.

Get 72 Hole Test.

Seventy-two holes of medal play will comprise the activity at the big show at Merion. The first two days will be devoted to an eighteen hole tour of the course, while concluding efforts will consist of thirty-six holes. With the greats of golfdom whetting their knives to slice par in tiny pieces, Little faces a tremendous task.

Competition aplenty is in store for the westerner, what with New York's eligibles ready to take the play away from the British amateur champion. Who's Who of Golf doesn't include any better aggregation than that which survived the New York trials. Picture the possibilities of Paul Runyan, Whiffy Cox, George von Elm, and Tom Creavy, professionals, and Gene Homans and Rudy Knepper, amateurs, all from the big city district.

Cleveland, too, will have something to say about the final disposition of the cherished open title when Phil Perkins, former British amateur champion; Billy Burke, 1931 open titleholder, and Al Espinosa swing into action.

Chicago Entry Strong.

The brigade which will represent the Chicago district is one of the strongest ever sent to the open, with a potential winner among the twenty-four players, nineteen of whom are professionals. Tommy Armour of Medinah, Horton Smith of Oak Park, Harry Cooper of Glen Oak, Frank Walsh of Bryn Mawr, and Abe Espinosa, all of them professionals, and George Dawson, Glen Oak amateur, were not required to qualify because of having finished among the first thirty at North Shore last year. Neither was Jack Westland of Sunset Ridge, who was a member of this year's Walker Cup team.

The sixteen who won places in the regular qualifying round at Olympia Fields, two of them amateurs, are headed by Alvin [Butch] Krueger of Beloit, Wis., the baseball pitcher who became a pro only three years ago and who shot 146 to lead the field. Don Armstrong of Aurora and Johnny Lehman of Olympia Fields are the two amateurs, both qualifying with 151.

The other professionals include Jim Foulis of Ruth Lake, Guy Paulson of Fort Wayne, Ind., Eddie Loos of Lake Shore, Dick Metz of Old Mill Road farm, James Johnstone of Toronto, Ont., Russell and Ralph Stonehouse of Indianapolis, Henry Picard of Charleston, S. C.; Sam Bernardi of Briergate, Tony Penna of Medinah, Kenny Morine of South Bend, Ind., Joe Paletti of Chicago, and Henry Detlaff of Oshkosh, Wis.

Yates from Jonesville.

Charley Yates will come up from Atlanta, home of a pretty fair country sort of golfer named Bobby Jones, to see what can be done about the national open. Dayton's representatives will be Johnny Florio and Bob Kepler, each of whom earned his share of plaudits while mopping up their college opposition. Roland Hancock, a Boston sharpshooter, cannot be ignored when forecasting any first ten or twenty. Jimmy Thompson and Willie Hunter will carry the banners for Los Angeles, and this pair, along with Little, give California what might be called a fair chance at additional glory.

Johnny Goodman, defending champion, who blasted his way through a superlative field last year at North Shore, automatically is qualified for the 1934 tournament, as are the other top thirty-one players in the 1933 open. Walker cup members also were accorded the right to compete without the formality of engaging in qualifying trials.

Is the Winner Here?

A full list of automatic qualifiers, including duplicates, as in the case of Goodman, for instance, follows:

The thirty-two who finished at the top at North Shore are Johnny Goodman, Ralph Guldahl, Craig Wood, Tommy Armour, Walter Hagen, Mortie Dutra, Olin Dutra, Gus Moreland, Joe Kirkwood, Clarence Clark, Willie Goggin, Johnny Farrell, Herman Barron, Al Watrous, Henry Ciuci, John Revolta, Leo Diegel, George Dawson, MacDonald Smith, Lester Bolstad, Denny Shute, Archie Hambrick, Jimmy Golden, Abe Espinosa, Horton Smith, Bob Crowley, Ky Laffoon, Gene Sarazen, Bill Schwartz, Frank Walsh, Tony Manero, and Harry Cooper.

The Walker cup players are Goodman, Moreland, Francis Ouimet, George Dunlap, Jack Westland, Max Marston, Lawson Little, Chandler Egan, and Johnny Fischer.

Western Military Nine Defeats Hyde Park, 2-1

Western Military academy, Alton, Ill., defeated the Hyde Park High school baseball team, 2 to 1, at Mills stadium yesterday. Western was held to four hits by Schwartz, who pitched for Hyde Park. Score:

Hyde Park	000	001	0—1	6	3
Western	002	000	*—2	4	1

Batteries—Schwartz and Siegel; Van Hoffman, Springett and Shields.

Reynolds Smith Captures Texas Golf Title, 4 and 2

Dallas, Tex., June 2.—(AP)—Reynolds Smith of Dallas won the Texas Golf association championship today by defeating Leland Hamman of Waco, 4 and 2.

GETTING OUT OF A TRAP AT OAK PARK

Chuck Simmons lifts his golf ball out of a difficult lie and sends it onto green during the handicap sweepstakes yesterday at the Oak Park Country club. Other members of the foursome are, left to right: Fred Clayton, Hardy Hodgson, and Bob Houston. [TRIBUNE Photo.]

GOLF SCORES FROM CLUBS OF CHICAGO DISTRICT

The sixteen qualifiers for the sports and pastimes trophy at Ridge included the following: Gordon Fox, 92—25—[67]—70; R. E. Brown, 88—17—71; M. S. Eral, 91—20—71; W. W. Robertson, 84—13—71; J. L. Cunningham, 92—21—71; T. C. Tredwell, 87—16—71; Dr. S. J. Uglow, 87—16—71; William Laycock, 91—20—71; W. S. Kline, 86—15—71; James Fryer, 82—10—72; H. S. Eldred, 98—25—73; L. W. Seneff, 89—16—73; W. R. Owen, 98—25—73; R. P. Rockefeller, 88—15—73; R. V. Henry, 84—11—73, and W. B. Henderson, 94—20—74.

ACACIA.

R. J. McGary with a total of 77-5-72 led the qualifiers in Class A for the June class championship. Other leaders: class B, B. J. Beardon, 89-16-73; class C, Roy Shup, 93-20-73; class D, Don Schroder, 94-26-68.

BARRINGTON HILLS.

M. C. Beymer won the trophy put up by J. R. Cardwell and F. E. Payne. His low net score was 85—12—73. Other leaders: H. B. Vorhees, 104—30—74; S. F. White, 106—30—76; J. R. Cardwell, 87—10—77.

BEVERLY.

Winners of the 18 hole low net event follow: Art Haigh, 86—17—69; L. J. Wilbur, 92—22—70. J. Hamilton and B. Stevenson both finished two down to par to win the match play versus par event.

BOB O'LINK.

Blind bogey winners: Classes A and B—L. J. Donohue, 98—25—73. Classes C and D—W. L. O'Niel, 103—30—73.

BOWLING GREEN.

A. D. Hancock won the George Washington cup, a match play against par event, by finishing 1 up. He also took the prize in the ball sweepstakes in class A with 75—4—71, followed by G. F. Schneberger with 83—10—73. Class B winners included J. B. LaDue, 92—17—75; H. E. Gale, 94—17—77, and J. B. Carnell, 97—16—81, while Frank Panuska, 90—21—69, and D. J. Peterson, 100—20—80, won in class C. Carl Stollstroff was the class D victor with 104—29—75.

BROOKWOOD.

W. H. Brown won the match play against par event by finishing all even, followed by a trio including R. S. Haskins, M. M. Peregrine, and F. D. Utley, all of whom came home one down. Brown also led the qualifying round for the Founders' trophy with 73—3—70. After him came Utley with 97—27—70, and H. H. Beck, 89—18—71, the card of the last named taking the sweepstakes.

BRYN MAWR.

Lew Levitetz won the contest for best score on the five short holes with 18—8—10.

BUTTERFIELD.

James T. Igoe shot a 98—28—70 to tie for the 18 hole medal play prize with Dr. J. S. Ashby, who had 99—29—70. Winners in the ball sweepstakes were: Class A—Thomas Hosty, 85—8—77; A. J. Hopkins, 87—10—77; class B—E. J. Mulholland, 93—21—72; A. O. Figge, 88—15—73; J. H. Murname, 93—20—73; class C—James T. Igoe, 98—28—70; Dr. J. S. Ashby, 99—29—70, and W. W. O'Brien, 100—30—70.

CALUMET.

Fred Plane scored a triple victory, taking the ball sweepstakes with his 74—5—69, as well as the A. O. Brett trophy and the class A prize. James E. Rowland was second in the sweepstakes with 75—4—71, with P. J. Pater's 95—21—74 third. Other class winners included J. F. Lane in class B with 87—16—71, Henry Sidler in class C with 89—19—70, and John C. Kimes in class D with 106—29—77.

CHICAGO GOLF.

The four ball foursome event was captured by a quartet composed of L. M. Nicholson, 79—6—73; Homer Sayre, 77—4—73; R. J. Daly, 82—6—76, and Gardner Brown, 75—5—70. Their net aggregate was 292.

EDGEWATER.

Low net winners follow: Jack Hafner, 92-22-70; E. P. Wagner, 92-21-71; T. W. Keelin, 78-7-71; J. J. Bowen, 81-10-71; W. H. Lyman, 90-19-71.

EDGEWOOD VALLEY.

Harry Rautenbusch won low gross with 39—38—77. Low net was won by Charles Kistler and W. J. Cameron, both with scores of 83—11—72. Ball sweepstake leaders: Harry Gorsuch, 92—9—83; Edward Reich, 120—35—85; Fred Tedford, 92—7—85; Frank Beattie, 90—5—85; L. E. Arnesberg, 103—18—85; Joe Rose, 87—2—85; David Davis, 86—0—86.

EXMOOR.

Winners of the match play against par in classes A and B—W. D. Thorsen, even; R. Gambrill, 1 down. M. S. Flinn shot 84 to win blind bogey in classes C and D.

FLOSSMOOR.

R. B. Kramer won match play against par, three quarters handicap, shooting 76—6—70. He also led the first round of the Hardie trophy with 76—6—70. J. W. Linn was second with 94—26—68. His score also gave him first place in the ball sweepstakes. Other leaders were: M. J. Bransfield, 79—7—72; E. R. Schuelder, 96—24—72; D. W. Lamoreaux, 80—7—73.

BRIERGATE.

Ball sweepstake results: S. B. Gair, 91—22—69; O. S. Jester, 94—23—71; W. H. Alger, 86—11—75; W. K. Glen, 84—9—75; L. H. Brownholtz, 111—36—75.

GLEN OAK.

Qualifiers for the Barkey cup follow: George Wiley, 88-15-73; W. Dernbach, 89-16-73; A. Simmons, 97-23-74; P. Kuhlman, 85-10-75; D. V. Harkins, 101-26-75; R. McGurn, 90-15-75; C. Shiffner, 89-14-75; C. A. Soans, 98-22-76; R. S. Waterbury, 87-11-76; J. Sheean, 93-17-76; F. C. Wright, 86-10-76; L. B. Shabino, 98-22-76; P. Reed, 89-13-76. K. Piper won the low gross prize with a 79.

GLEN VIEW.

Gilbert Robinson won the Pumphrey trophy with 87—18—69. Dr. Vernon David and W. R. Tobey tied for first place in the blind bogey competition.

HARLEM.

Leaders in the first round of the 72 hole medal play event for the President's cup follow: F. M. Vierow, 75; H. Judelson, 79; A. Hebner, 79; N. Evans, 82; J. Urban, 86.

IDLEWILD.

M. Indlander defeated S. May, 4 and 3, in the first round of match play for the Founders' trophy. Other results: Dave Falk won from Louis Kahn, 4 and 3; I. J. Epstine defeated R. Grossman, 2 and 1; W. Seigel won from M. J. Salzman, 3 and 2; Jim Asher defeated Bob Asher, 2 and 1; S. J. Fine won from B. R. Hopper by default; E. Eager defeated A. L. Myers, 4 and 2.

ILLINOIS.

Harry Kline and William Heuy both shot 81 to tie for blind bogey honors.

INDIAN HILL.

Ball sweepstake results: L. Howe, 86—15—71; George Calkins, 88—16—72; George McConnell, 82—9—73; E. A. Stevens, 87—14—73; John Coolidge, 86—13—73.

ITASCA.

E. D. Sanders, 83—11—72; R. N. Hartsing, 86—13—73, and C. R. Conley, 82—7—75, were the winners in the ball sweepstakes. Sanders and Hartsing also led the qualifiers for the Fischer trophy, trials for which will continue today.

KILDEER.

Leading scores in the qualifying round for the Founders' cup were: A. J. Bauer, 84—13—71; D. N. Geyer, 84—16—68; W. A. Koren, 88—17—71; R. S. Sherman, 80—8—72; A. R. Crawford, 83—11—72; W. Walrath Jr., 79—5—74.

LA GRANGE.

H. Grow won low net with 84—13—71. Ball sweepstakes results: Class A—A. R. Tewksbury, 77—11—66; M. F. Skinner, 84—10—74. Class B—P. R. Lapham, 81—12—69; J. Mavor, 87—17—70; Harry Grow, 84—13—71; A. Bailey, 86—14—72. Class C—B. Fuller, 84—19—65; J. Bowman, 87—18—69; J. R. Lineham, 92—21—71. Class D—J. A. Sundheim, 99—29—70; E. H. Morgan, 103—29—74; K. Saeckler, 100—26—74; K. W. Parkinson, 101—27—74.

KNOLLWOOD.

F. G. Osborne won the full handicap event in class A with 84—13—71, while F. C. Watkins scored in class B with 92—22—70. Osborne's score also was sufficient to win the class A ball sweepstakes, while S. O. Dunn, 89—15—74, and T. M. Wakeley, 91—17—74, took the honors in class B.

MIDLOTHIAN.

Leading scores in the Warren H. Sapp trophy: William Buss, 100—30—70; V. H. Bartholomew, 84—15—69; F. D. Slyder, 79—9—70; R. C. Leonard, 86—15—71; George L. Hardy, 80—9—71. Ball sweepstake results: H. Wykoff, 103—17—86; J. E. Flanagan, 95—9—86; J. Rutherford, 91—5—86; T. B. Caldwell, 98—12—86; A. W. Fischer, 105—20—85; J. McMahon, 82 plus 5—87; L. B. Robertson, 105—20—85; A. Born, 91—6—85; W. F. Holahan, 95—8—87; Frank Hickey, 92—5—87; J. C. Else, 92—5—87; T. J. McCormack, 107—20—87.

NORDIC.

E. M. Rumdgren shot 77 to win low gross. Low net went to R. W. Framberg with 78—7—71.

NORTH SHORE.

Sweepstake leaders follow: Class A—R. C. Boozer, 78—6—72; F. T. Steingraber, 85—11—74. Class B—H. T. Mathews, 86—13—73; W. H. Hutson, 89—16—73. Class C—N. Richards, 91—19—72; F. T. Buckridge, 90—18—72. Class D—J. C. Meiners, 102—30—72. M. G. Henderson scored a hole in one at the third hole.

OLYMPIA FIELDS.

Clifford Culloden scored an 84-15-69 and D. D. James an 87-16-71 to win the 18 hole low net medal play event on No. 1 course. Winners on No. 3 course in the match play versus par event were S. Y. Patterson, who finished even with par, and E. E. Peters, 1 down to par. On No. 4 course, the 18 hole low net winners were Dr. C. MacLain, 85-15-70, and E. W. Deuter, 89-15-74.

OAK PARK.

Ball sweepstake results: Class A—Fred Clayton, 77—5—72. Class B—H. A. Huskey, 90—15—75. Class C—F. M. Prueucil, 97—22—75.

ONWENTSIA.

Winners in the 18 hole medal play handicap event were G. E. Porter II, 88-15-73; Farwell Winston, 82-8-74; H. P. Isham, 78-4-74; Lawrence Williams, 91-15-76.

RIDGEMOOR.

Leaders in the qualifying round for the President's trophy were R. E. Williams, 87-13-74; L. F. Olson, 82-7-75; J. F. Notheis, 98-23-75; F. W. Lietzow, 86-10-76.

RIVERSIDE.

Dr. C. B. Bowman won the long drive contest with a 270 yard drive. Winners of the 18 hole medal play event for the G. S. Faurot trophy were J. M. Quinn, 90—19—71, and J. B. McDougal, 96—25—71. Sweepstake results: Class A—W. C. Albro, 80—6—74; Robert Foskett, 87—12—75; N. W. Willard, 81—5—76. Class B—J. M. Quinn, 90—19—71; W. S. Henney, 94—21—73; A. W. Olsen, 96—22—74. Class C—J. B. McDougal, 96—25—71.

RUTH LAKE.

Match play versus par results: Class A—H. E. Nelson, 2 up on par. Class B—H. F. Lesny, 1 up. Class C—H. L. Cary, 1 down. Sweepstake winners were: Class A—H. E. Nelson, 75—7—68; George Habicht, 80—7—73. Class B—H. F. Leany, 86—17—69; W. H. Hose, 87—16—71; W. A. Carleton, 87—13—74.

SKOKIE.

O. M. Knode, with a total of 87—16—71, won the Saturday cup. E. R. Keeler scored 87—21—66 to lead the ball sweepstake winners. Other leaders: C. F. Henning, 98—25—73; A. B. Olson, 104—30—74; A. G. Mills, 84—10—74; H. Watson, 91—17—74.

ST. CHARLES.

Leading qualifiers for the Harbaugh trophy were: L. J. Norris, 90—16—74; J. R. Workman, 91—18—73; N. A. Young, 95—18—77; Thomas Clampit, 86—13—73; P. F. Nichol, 88—10—78; Peter Erickson, 93—15—78.

KIMBALL SALISBURY and T. C. Rodman finished in a tie for first place in the match play against par event, each coming in one down at Shore Acres.

SUNSET RIDGE.

C. Jernegan won the One Tyme trophy with an 87—21—70. Ball sweepstake results: Class A—L. T. Ellis, 79—6—73; R. Chandler, 79—4—74; C. H. Reeves, 84—9—75. Class B—Z. L. Potter, 91—21—70; A. H. Barber, 100—28—72; A. K. Lee, 98—25—73.

TECHNY FIELDS.

E. J. Brach won low gross in the E. J. Brach and sons tournament. Low net went to James Denardo with 65. Sibua Basg shot a 39 for nine holes to win the New Trier Ringer tournament.

WESTWARD HO.

Winners in the ball sweepstakes included the following: Class A—B. T. Conforti, 78—9—69; W. P. Kobh, 78—6—72; F. I. Wagner, 76—4—72; class B—F. P. Sullivan, 84—12—72; A. H. Cokell, 89—17—72, and class C—F. J. Curran, 92—20—72, and H. A. Jones, 107—35—72. C. W. Dempsey took the blind bogey with 91—30—71.

WESTMORELAND.

C. M. Burlingame had a field day at the club yesterday. He won the Angus cup by defeating Ray Matson, the club champion, 2 and 1, scoring a medal 79 against Matson's 81, and taking the ball sweepstakes with a 79—8—71. Following him in the sweepstakes were T. B. Singleton, 90—17—73, and R. S. Drew, 79—6—73.

MICHIGAN STATE BALL TEAM JARS NOTRE DAME, 13-9

Notre Dame, Ind., June 2.—[Special.]—Michigan State defeated Notre Dame in the commencement baseball game here today, 13 to 9. The Irish made eight errors. Norb Rascher of Notre Dame hit a home run in the eighth to score three runs. He pitched the ninth inning, holding the Spartans scoreless. Score:

Michigan State	221	014	030—13	13	14
Notre Dame	101	000	133— 9	12	8

Batteries—Parker, Harkins and Moore. Thernes, Huisking, Rascher and O'Neill, Gaul.

WINS TRAPSHOOT TITLE.

Columbus, O., June 2.—(AP)—Joseph Lawrence Heistand of Hillsboro, O., won the Ohio doubles trap shooting championship today with a score of 96 out of 100 doubles targets.

Tomorrow Is Opening Day in Golf School

[Continued from first sports page.]

are advised to sign up at one of the outlying courses, if possible.

Sunday Classes at 5 Courses.

Five member courses of the association, beginning one week from today, will hold Sunday classes for all divisions, which will start at 4 p. m. The five include Northbrook, Big Run, Vernon, Chicago Meadows, and Techny Fields.

The complete schedule of the school follows:

Tomorrow—General lessons.
Tuesday, June 5—Men.
Wednesday, June 6—Women.
Thursday, June 7—Couples.
Friday, June 8—Juniors.
Sunday, June 10—All classes at five courses.

Tuesday, June 12—Men.
Wednesday, June 13—Women.
Thursday, June 14—Couples.
Friday, June 15—Juniors.
Sunday, June 17—All classes at five courses.

Tuesday, June 19—Men.
Wednesday, June 20—Women.
Thursday, June 21—Couples.
Friday, June 22—Juniors.
Sunday, June 24—All classes at five courses.

Tuesday, June 26—Men.
Wednesday, June 27—Women.
Thursday, June 28—Couples.
Friday, June 29—Juniors.
Sunday, July 1—All classes at five courses.

Tuesday, July 3, and Wednesday, July 4, will be omitted from the course because of the holiday. The couples' lesson will be skipped entirely. On Thursday, July 5, a class will be given for men and junior boys, and on Friday, July 6, for women and junior girls.

Tuesday, July 10—Judging of winners in each division at each course by the professional in charge or a visiting pro upon whom he may call to name the prize pupil in each division.

Thursday, July 12—Final form contest [course to be decided later].

Saturday, July 14—Final 18 hole medal play event [course to be decided later].

Bon Diable Retains Meadows Challenge Cup

Wilmington, Del., June 2.—(AP)—Bon Diable, from Mrs. John Hay Whitney's stables in Upperville, Va., retained the Meadows Challenge cup for the conformation hunter division today at the conclusion of the three day Wilmington Horse show. Captain Lawton, from the stables of Mrs. Ellsworth Augustus at Willoughby, O., was judged reserve winner.

Manhattan Crew Beats Rutgers and Rollins

New York, June 2.—(AP)—Manhattan's varsity crew defeated Rutgers university and Rollins college of Florida in their mile and a quarter sprint in the Harlem river today. Manhattan, covering the distance in 5 minutes 57 seconds, beat Rutgers by five lengths. Rutgers nosed out Rollins by five feet.

DO PRO GOLFERS WORK? LISTEN TO RUNYAN TELL IT

Making Clubs and Teaching Keeps 'Em Busy.

New York, June 2.—[Special.]—Paul Runyan was fitting the head of a No. 3 iron to a shaft when a reporter found him in the workroom of his snug little golf shop at the Metropolis club, White Plains.

"Well," said the reporter, "this is about the last place we expected to find the leading prize winner of the winter circuit."

"You mean at the workbench, eh?" said Paul.

"Yes. It is generally assumed that you barnstorming big shots never have to bother with such prosaic things as patching up clubs or teaching duffers."

"Whoever assumes such nonsense doesn't know much about golf professionals and has not heard of the depression," retorted Runyan, a bit peeved. "My job is to serve Metropolis club members, not to go gallivanting about the country. Personally, I live to teach and tinker about at a lathe with shafts and club heads.

Knows His Business.

"You see, I have learned this business from the ground up. I did not start as a golfer and then turn professional to capitalize my skill. I happened to be brought up on a farm across the road from the Hot Springs Country club down in Arkansas and my boyhood ambition was to become a golf professional like Jimmy Norton.

"As a small kid I used to shag balls for Mr. Norton after my farm chores were done. He paid me fifty cents an hour. That shagging developed my leg muscles. I watched Norton swing a club while he gave lessons. Then I would copy his swing at 3:30 in the morning while waiting for the milk to be bottled. I did the delivering. They say kids are born mimics. Before long I had Norton's swing down pat.

Learns Club Making.

"Our country schoolhouse stood right behind the fourth green of the Hot Springs club. En route to school each morning I played four holes. Mr. Norton pretended not to see me. He was an old school professional who knew how to make clubs and teach beginners as well as play a good game himself. I served as apprentice under him at club making and can turn as fine a head today as any of those Scottish sheep-laddies they tell about at Carnoustie and Musselburgh."

"Club making is a fine art. Few young professionals attempt to learn it today, because clubs now come ready-made from the factory for consumer delivery. Still I'm sure that I learned a lot which has improved my game and made me a more valuable teacher through that long apprenticeship at the lathe. I was an apprentice club maker at 13 years of age. At 15 I was giving lessons. So you see this work bench is not just scenery. I really can make clubs.

Turns Down Exhibitions.

"I'm on duty continuously here at Metropolis from now until November, with only brief furloughs for the national open, the Metropolitan open, and the P. G. A. My instruction book is filled up months ahead. I have had to turn down scores of offers for exhibition matches that would have netted me something extra. Budgets must be trimmed close this year and we're short handed.

"Fortunately for me, I won about $7,000 on the winter circuit. There is not much left after you deduct expenses for two, my wife and I. We professionals pay our own way—hotel bills, railroad fares, caddy fees, everything! Most of us are out of pocket when the season ends.

"Out of say thirty barnstormers, six make money, six break even, and the rest lose. Not much percentage in that, eh? Expenses quickly eat up the slim prize money. Why do we take such a long shot gamble? For the experience. It is worth the price."

YANKEE DEFEATS YACHT RAINBOW IN PRACTICE RACE

Newport, R. I., June 2.—(AP)—The sloop Yankee, of Boston, today defeated Harold S. Vanderbilt's new Rainbow. It was Yankee's first brush with the yacht she will have to beat to win the right to represent the United States in America's cup races.

The race was an impromptu affair in Narragansett bay, and the first appearance of Yankee in these waters since 1930, when she was an unsuccessful candidate to meet Sir Thomas Lipton's Shamrock V.

Yankee, Rainbow and the 20 year old Vanitie left their moorings in Brenton's cove at noon. Outside the harbor, however, the fog was so thick that Vanitie immediately returned to the anchorage without hoisting her sails.

Yankee was sailed by Charles Francis Adams, who will handle the big yacht in the official trials which start June 16.

OWEN ACCEPTS NEW POSITION AT OKLAHOMA UNIV.

Norman, Okla., June 2.—(AP)—With abolition of the position of director of athletics, the board of regents of the University of Oklahoma today offered Ben G. Owen, farmer director, the position of professor of physical education and director of intramural athletics, effective Sept. 10.

Intercollegiate athletic activities were placed in control of a board of four executive committeemen of the athletic council. Owen accepted the arrangement.

Australia Scores 335 Runs in English Cricket Match

London, June 2.—(AP)—Opening their last match before starting the test series against all England next week, Australia today scored 335 runs for eight wickets against Lancashire county. Stan McCabe and W. Barnett led the attack, McCabe scoring 142 runs, and Barnett 52, not out, when Stumps were drawn. Australia has won five of its trial matches since reaching England, and drew the other four.

I wish to enroll in the

CHICAGO TRIBUNE GOLF SCHOOL

sponsored by The Chicago Daily Fee Golf association

NAME ....

ADDRESS ....

AGE ....

(Check course at which you will take lessons and mail to Golf Editor, Chicago Tribune.)

NORTH

- ☐ BIG OAKS, 6600 Lawrence avenue. (Jack Norton, professional.)
- ☐ ELMGATE, Shermer and Glenview roads, Glenview. (Jim Dwyer, professional.)
- ☐ MID-CITY, Grace street and Western avenue. (Frank Springer, professional.)
- ☐ NORTHBROOK, on Dundee road, 1¾ miles west of Waukegan road. (George Jenkins, professional.)
- ☐ TECHNY FIELDS, Waukegan, and Willow roads, Northbrook. (Jock Anderson, professional.)
- ☐ VERNON, Deerfield and Sanders roads (Scotty Irwin, professional.)

WEST

- ☐ HARLEM, 7400 Roosevelt road, Forest Park. (Jack Yorgan, professional.)
- ☐ INDIAN HEAD, Joliet and Wolf roads, two miles south of Western Springs. (Tom Geary, professional.)
- ☐ TWIN ORCHARDS, Wolf road and Bryn Mawr avenue. (Stanley Pelchar, professional.)

SOUTH

- ☐ BIG RUN, 135th street, one mile west of Archer avenue. (Ralph Chrissie, professional.)
- ☐ CHICAGO MEADOWS, 5850 South Cicero avenue. (Les MacArthur, professional.)
- ☐ COG HILL, 119th street and Archer avenue. (Joe Jemsek, professional.)
- ☐ EVERGREEN, 91st street and Western avenue. (Al Megeff, professional.)
- ☐ GOLFMOOR, 79th street, near Cicero avenue. (Dan Lynch, professional.)
- ☐ HICKORY HILLS, 8001 West 95th street. (Harry Adams, professional.)
- ☐ OAK HILLS, 131st street, 76th to 80th avenue, Palos Park. (Dave MacIntosh, professional.)
- ☐ WALNUT HILLS, 103d street, west of Roberts road, Palos Park. (Pat Cusack, professional.)
- ☐ WESTGATE VALLEY, 131st street at Ridgeland road, west of Blue Island. (Tom Walsh, professional.)

Boys', Junior Net Play Opens on Saturday

BY HOWARD BARRY.

The Chicago Tennis association's junior development movement will gain new impetus during the coming week when the competition known as the tennis center tournament begins at four clubs in this district.

This event is sponsored by the United States Lawn Tennis association, and is nation-wide in scope. The contestants will be placed in two classifications—boys and junior, the former for youngsters under 15 years of age and the latter for those between 15 and 18.

Matches will begin Saturday at four centers in the Chicago district—the Northwestern university courts in Evanston, the River Forest Tennis club, the Chicago Town and Tennis club, and the Hamilton Park Tennis club. Play will continue at each center for two or three weeks, depending on the number of contestants.

Semi-Finalists Go to Culver.

The four semi-finalists at each of the four Chicago district centers will go to Culver, Ind., for the national boys and junior championship tournament sponsored by the U. S. L. T. A. Aug. 6 to 11.

All youngsters are eligible for this tournament. No entry fee is required, and no club affiliation is necessary. Any boy wishing to play may report at one of the four above named clubs next Saturday.

Frank Fulton, chairman of the junior development committee of the Chicago Tennis association, has stressed the point that no youngster should be backward about entering because of lack of unusual ability or experience. The purpose of this tournament is to give the boys a sample of actual tournament play to build up their confidence for subsequent campaigns. George Lott, Emmett Pare, and a number of other well known players gained much valuable experience in these junior events. Thus any young fellow who enjoys hitting a tennis ball has been invited to come out for the tournament.

Bennett in Charge of N. U.

Paul Bennett will be in charge at the Northwestern courts, Leo J. Lunn at the Oak Park Tennis club, Charles L. Thayer Jr. at the Chicago Town and Tennis club, and Tom Otley at Hamilton Park.

Another event of major importance for Chicago players is the city tennis tournament which will begin Saturday at the Beverly Hills Tennis club. Play will continue until June 17.

The entries include Karl Kamrath, John McDiarmid, Milton Duehl, Jose Alonzo, Scott Rexinger, Thane Halsted, and the Lejeck brothers. It is considered probable that the varsity squads of the University of Chicago and Northwestern also will compete.

The Riverside Tennis club defeated Ogden Park, 7 to 2, yesterday in a Chicago Tennis association interclub meeting. Scores:

Messick [R.] beat Shimkus [O. P.], 6-1, 6-4.
Scigalski [O. P.] beat Paul [R.], 6-2, 6-2.
Resek [R.] beat Ahlson [O. P.], 6-1, 6-2.
Charles [R.] beat O'Leary [O. P.], 6-4, 6-1.
Slueming [R.] beat Ryska [O. P.], 5-7, 6-2, 6-2.
Imala [O. P.] beat Reinertson [R.], 6-0, 6-4.
Messick and Charles [R.] beat Ahlson and Brown [O. P.], 6-3, 7-5.
Paul and Resek [R.] beat O'Leary and Scigalski [O. P.], 6-3, 6-4.
Fleming and Reinertson [R.] beat Meuris and Steve [O. P.], 6-2, 6-2.

Tom Darlington, Fred Wittleder, Bill Paine, and Les Bodach advanced to the semi-finals of the Park Ridge Tennis club's open tournament by winning their matches yesterday. The semi-finals will be played this morning and the finals this afternoon. The team of Wittleder and Larson will meet Bodach and Darlington today for the doubles championship. Results of yesterday's matches:

Tom Darlington beat Ralph Larson, 6-3, 6-4.
Fred Wittleder beat Frank Wadsworth, 6-0, 6-1.
Bill Paine beat Jack Nauman, 4-6, 6-2, 7-5.
Les Bodach beat Mrs. Flo Wittleder, 6-4, 6-4.

BEN EASTMAN BETTERS WORLD 600 YARD MARK

San Francisco, Cal., June 2.—(AP)—Ben Eastman, former Stanford distance star who holds the unofficial half mile world's record and is co-sharer of the 440 yard dash time, bettered the world's mark for 600 yards today, but because of wind conditions in Kezar stadium probably will not receive official recognition for the feat.

The be-spectacled racer strode off the event in 1:08.8 during the annual Parent-Teachers' association meet. The recognized record at this distance is 1:10.4, held by Douglas Lowe of England. One year ago in the same meet Eastman also bettered Lowe's effort with a time of 1:09.2.

Eastman, who will compete in the invitational meet at Princeton, N. J., June 16, was in fine form. He led Fred Waltz of the University of San Francisco to the tape by 17 yards.

Vienna to Face Wonderbolts in Peel Cup Series

BY OFFSIDE.

Vienna and the Wieboldt Wonderbolts today will open the final series to determine the 1934 possessor of the Peel soccer cup. The best two of three will decide the disposition of the trophy. This afternoon's match will be played at De Paul university field, Sheffield and Webster avenues.

Despite the intense heat of the last several days, members of each squad have drilled long and hard to fit themselves for the battle. The Wonderbolts have added strength to their lineup in the person of Megyery, former star of two of Cleveland's championship teams. Last week Megyery played an excellent defensive game, in addition to driving in two of his team's six goals. Al Waldron also performed in first rate style, and he, too, kicked in a pair of scores. Together they constitute a dangerous scoring threat each minute of play.

Vienna, the best amateur squad in Chicago, played a strong defensive game last Sunday, and unleashed just enough scoring power to assure its entry into the Peel cup final series. The team includes some veteran stars, ably backed up by several lesser known players. They have combined into a smooth working, fast passing aggregation which should give the Wonderbolts plenty of competition. Supporters of Vienna, confident their favorites are primed for their best match of the season, are planning to flock to DePaul field.

The squad exhibited excellent form in practice sessions in preparation for today's game, and should they unload their heavy artillery early in the match, the Wonderbolts may find themselves facing a deficit. The chief problem at hand for Vienna defense men seems to be the shackling of both Megyery and the Waldron twins.

A large throng is expected to drape itself about DePaul field this afternoon, and partisans of each squad are prepared to whoop it up for their boys. While soccer does not draw as do baseball, college football and other native American sports, those thousands who do follow the international game are not lacking when it comes to a matter of vociferous acclaim for their favorites.

OUTDOOR POLO OPENS TODAY AT OAK BROOK

The outdoor polo season will be officially opened at Oak Brook Polo club, Cermak and York roads, this afternoon at 3:30 o'clock.

The Black Horse Troop will play Oak Brook in a game which promises thrills since the weather has given the players an opportunity to get into condition. Several players have purchased news ponies this year, including three of the Winston Guest string. The lineup:

BLACK HORSE TROOP.		OAK BROOK POLO CLUB.
Lieut. Kirby	1	Bowers-Schaefer
Capt. Stockton	2	J. A. Hanna
Capt. Butler, Capt.	3	George A. Bates
Lieut. Keehn	4	R.W.McIlvain, Capt.

U. S. CUP PLAYERS BLANK MEXICO; VAN RYN IS OUT

Doubles Star Passes Up European Trip.

Baltimore, Md., June 2.—(AP)—Frank X. Shields and Sidney B. Wood, a pair of tennis stars from New York, both captured their singles matches with Mexico today to give the United States Davis cup team a 5 to 0 sweep of the series.

Shields ran over the inexperienced Angel Roldan in the opening contest, 6-2, 6-1, 6-2, but Wood was extended in the final.

Playing against Dr. Ricardo Tapia, the Mexican team captain, Wood had to use all his tricks and experience to keep the Mexican at bay in the first two sets. He won, 6-4, 9-7, 6-0, but he was perilously near losing the deuced second set more than once.

Next Stop Is Europe.

Today's matches gave the United States victory over Mexico without the loss of a set and sent the team to Europe to meet the winner of the European zone series.

Elation at the straight set triumph was somewhat tempered when R. Norris Williams II., nonplaying captain, was advised by John Van Ryn that he would be unable to accompany the team to Europe.

Van Ryn, one of the world's best doubles players, had been assigned to team with Lott. Williams said that Van Ryn felt that he could not spare the time from his brokerage business in Philadelphia, but that the pair that defeated Mexico here, Lott and Lester Stoefen, would be used at Wimbledon.

This Was a Battle.

The Wood-Tapia match today was by far the best of the play here. Tapia apparently was determined to put all he had in the game to retrieve at least one set for the invaders.

His cross-court back hand was particularly effective and he consistently rushed the net to win points. His most determined bid came after Wood led in the second set, 5 to 3. He captured his own serve, broke through Wood's with some beautiful placements and then followed with a sizzling service that brought him a love game.

Wood evened the match at 6 all and when Tapia won his own serve again, repeated to make it 7 all. Tapia dropped the two subsequent games. The last set was a rout, with Tapia taking only eight points in the six games.

Shields had far too much for Roldan. After a slow start, in which Roldan took the lead at two games to one, Shields won five straight games to take the set and never had to exert himself thereafter.

VOSMIK CLIMBS BACK INTO BIG 6 BATTING RACE

[BY THE ASSOCIATED PRESS.]

Joe Vosmik of the Cleveland Indians returned to the big six yesterday, displacing his teammate, Bill Knickerbocker, when the latter failed to hit. Vosmik hit twice in three times up, sending his mark up six points to .380 to gain third in the sextet. Sam Leslie regained the National league lead from the still idle Harvey Hendrick when he hit two out of four for a four point gain. Joe Medwick added six points to his average with four hits in nine times up.

The standing:

	G.	Ab.	R.	H.	Pct.
Hemsley, Browns	30	106	13	44	.415
Manush, Senators	43	183	33	70	.383
Vosmik, Indians	36	142	27	54	.380
Leslie, Dodgers	41	154	18	58	.377
Hendrick, Phillies	24	72	10	27	.375
Medwick, Cardinals	41	170	41	63	.371

HENRY CIELEN WINS CHICAGO MARBLE TITLE

Henry Cielen is the marble champion of Chicago. Starting May 19 as one of 10,000 youngsters, Hank, who is 12 years old and a student at the Kosciusko school and who lives at 1348 Cleaver street, won his last 36 matches in the final round that started at 10 o'clock yesterday morning and continued until 7 p. m. Hank will go to Lake Geneva, Wis., June 24 for the sectional tournament, the winner to represent this territory in the national tournament at Ocean City, N. J.

A ten-cent-quality cigar for five cents—and

NO "BALONEY"

WE CAN PROVE IT!

WE GUARANTEE IT!

WHAT more do you need to start yourself on the highroad to better-cigars-for-the-money than the evidence and assurance we give you below? Why smoke the ordinary run of "five-centers" when Tom Moore—by analysis and by your own taste judgment—is so far, far ahead?

Tom Moore CIGAR

(Same quality as at former 10-cent price)

5¢

TOM MOORE has the same kind of WRAPPER tobacco as found in many of America's best-known 10-cent cigars. Same kind of BINDER tobacco as in many of today's 10-cent cigars. Same kind of FILLER tobacco (IMPORTED only) as in some of them.

$10,000 will be paid to any one who can prove that today's Tom Moore cigar contains anything but genuine ten-cent-quality tobacco. Only IMPORTED filler.

Phone Canal 8825-26-27-28

SAM CASSEL CO., Distributors, 1425 S. Halsted St., Chicago.

BONDS VARIABLE; MANY DRIFT TO LOWER LEVELS

Volume Small; Federal Group Declines.

BOND AVERAGES

DOMESTIC.

	Yesterday.	Prev. day.	Month ago.	Year ago.
Rails	77.37	77.36	78.86	68.81
Industrials	90.55	90.66	91.14	78.30
Utilities	82.01	81.99	82.97	76.21
Combined	81.81	81.84	82.96	73.03
FOREIGN.				
10 gov't issues	111.54	....	114.24	94.69

[Chicago Tribune Press Service.]

New York, N. Y., June 2.—Prices drifted irregularly lower in the listed bond market today. During the two hour trading period total dealings aggregated $5,526,000 compared with $5,142,000 the previous Saturday. United States government bonds closed lower, off 4-32ds to up 2-32ds point on a turnover of $911,900.

Domestic Rails Mixed.

Weak spots in the domestic corporation list included the obligations of the Chicago & North Western, Chicago, Rock Island and Pacific, Great Northern, Northern Pacific, and Pere Marquette. Some of stronger sections of the list were bonds of Atchison, Pennsylvania, Shell Union Oil, and the Virginian railway.

Argentine List Strong.

Strength in the Argentine group featured light dealings in foreign loans. All Argentine government issues mounted fractionally to 2½ points to new highs for the year. Provincial and municipal loans moved up fractionally to 3 points. Active foreign buying of these issues is currently reported.

German bonds drifted irregularly lower in very quiet trading with the Dawes plan 7s dropping below 64 to a new low for the year. Japanese loans were higher. United Kingdom issues closed unchanged to fractionally lower.

INVESTORS' GUIDE

If you wish information about investments or insurance write to The Tribune Investors' Guide. Inclose stamped, self-addressed envelope for reply. Answers of public interest are published, but inquirers' names are never revealed. Beyond care in securing information The Tribune assumes no responsibility.

Sunday, June 3, 1934.

[Copyright: 1934: By The Chicago Tribune.]

New Stock Offerings.

The derth of new bond offerings and absence of underwritings of stocks of established "big time" corporations have resulted in a damming up of funds available for investment purposes. The venders of purely speculative securities have not overlooked this situation. A résumé of registrations filed with the federal trade commission under the securities act of 1934 bears witness to that.

* *

Excluding registration statements for sale of investment trust shares and for deposit of outstanding securities, which do not represent new financing, there were filed with the commission to April 29, 1934, registration statements covering 151 issues. Of this total 70, or 46.36 per cent, were of mining corporations, practically all of which were new concerns founded on hope—one of the most speculative types of securities to be found in the investment field.

* *

There were 24, or 15.90 per cent, for sale of stocks in brewing or distilling companies, or concerns in affiliated fields, practically all of which were in the promotional stage. This industry is one that caught the public fancy because it was, practically speaking, an entirely new industry. Salesmen could paint glowing pictures of profits to their clients because there was no recent history in the industry to check them up. Except for a few rare instances the rosy pictures which the stock salesmen painted have faded.

Listed in the third class, miscellaneous issues, are 57 issues, or 37.74 per cent of the total. These consist on the whole of a motley group of offerings ranging from that of a corporation hoping to sell the books that its founder has written to one that is euphemistically named "Baby Service corporation."

* *

Let the buyer study carefully all new issues! He should first of all make certain before purchasing any security that it has been qualified for sale in his state of residence. This information will be gladly given to him by his secretary of state.

The mere fact that a security has been registered with the federal trade commission is no guarantee of soundness. The commission has frequently warned that in no case does filing with the commission give any stock or bond its approval or indicate that the commission has passed on its merits, or even that the registration statement itself is correct.

It is significant that members of the leading stock exchanges have been hesitant about lending the prestige of their position to these flotations despite the lure of underwriting profits ranging up to 40 per cent of the sales price.

INVESTMENT TRUSTS

	Bid.	Ask.		Bid.	Ask.
Am Bksh.	1.09	1.23	Quar I S.	1.22	1.32
A Bus Sh.	.90	.98	Rep T Sh.	7.70	8.45
A Cp Tr..	3⅜	3⅞	Sel A Sh.	2.38	....
A Fd 6%..	14	17	Do Inc..	1.08	1.17
Do 7%..	14	17	Sel C Sh.	6.20	....
Basic Ind.	2.89	....	Sel Inc S.	3.23	3.75
Brit Ty I.	½	¾	Sel Man T.	4⅝	5⅜
Cum Tr S.	3.67	....	Sp Tr F...	14⅝	15⅜
Corp Tr .	1.91	....	SupAT A.	2.71	....
Do AA .	1.84	....	Do AA..	2	....
Do AAm	2.09	2.22	Do B ...	2.86	....
Div Tr B.	7	....	Do BB..	2.02	....
Do C ...	2.85	3.15	Do C ...	5.21	....
Do D ...	4⅛	4⅝	Do D ...	5.23	....
Div Shr .	1.14	1.16	Sup Shrs.	1.19	1.30
Fd Inv ..	1.86	2.06	Tr F Sh.	3⅛	3½
Fd T S A.	3⅞	4⅛	Tr Sh Am.	2½	3
Do B ...	3⅝	....	Tr Ind S.	1.00	1.11
Inc Inv ..	16.36	17.59	T S In C.	1.97	2.30
Mass I T.	17.82	19.37	Do D ...	1.95	2.25
Nat W S.	3.08	3.18	T S Oil A.	5.30	....
Do vtc .	1.11	1.21	Do B ...	4.90	5.50
NYBTSh .	3⅛	....	TrNYBS ..	1.40	1.55
NABT ctf.	84⅛	88⅛	TrABk B.	.99	1.10
NAT Sh..	1.74	....	USEL&PA.	11⅝	12⅜
Do '55 ..	2.18	....	Do B ...	1.89	1.99
Do '56..	2.16	....	Do vtc .	.71	.79
Do '58..	2.17	2.50			

NEW YORK BOND TRANSACTIONS

Saturday, June 2, 1934.

Total sales, par value........$ 5,526,000 Total sales 1934 to date..$1,809,681,000
Year ago.......................... 10,697,000 Total sales 1933 to date.. 1,378,140,000

UNITED STATES GOVERNMENT LOANS.

Sales in thous.	Issue—	High.	Low.	Last.	Net chge.	Closing— Bid.	Closing— Asked.	Yield.	Close yr. ago.
36	Liberty 3½s 1932-'47	103.27	103.25	103.25	— .2	103.25	103.27	....	102.30
38	Liberty 1st con 4¼s '32-'47	103.28	103.25	103.25	— .1	103.24	103.28	....	102.17
7	Liberty 4th 4¼s 1933-'38	104 00	103.30	104.00	+ .2	103.30	104.00	....	....
2	Lib 4th 4¼s, '33-'38 2d cld	101.30	101.30	101.30	— .1	101.30	102.00	....	103.00
1	Liberty 4th 4¼s registered	103.27	103.27	103.27	— .1	....	....	....	102.30
10	U S Treasury 4¼s 1947-'52	112.6	112.5	112.5	+ .1	112.1	112.5	3.12	109.30
13	U S Treasury 4¼s-3¼s '43-'45	103.10	103.4	103.7	— .3	103.4	103.7	2.89	....
9	U S Treasury 4s 1944-'54	108.4	108.00	108.1	..	107.30	108.2	3.09	106.20
25	U S Treasury 3-3⅜s '40-'43	104.8	104.8	104.8	— .3	104.8	104.14	2.57	102.00
1	U S Treasury 3⅜s '44-'46 reg	102.20	102.20	102.20	+ .5	....	....	....	....
90	U S Treasury 3¼s 1941	104.6	104.6	104.6	— .4	104.5	104.6	2.60	....
200	U S Treasury 3⅛s 1946-'49	101.27	101.26	101.27	— .4	101.26	101.27	2.94	99.31
73	U S Treasury 3s 1951-'55	100.27	100.25	100.26	— .3	100.25	100.27	2.93	98.26
27½	Fed Farm Mtg 3¼s 1964	101.27	101.26	101.27	— .2	101.24	101.27	3.03	....
141	3-5 Home Owners Loan 4s 1951	101.25	101.22	101.22	— .4	101.22	101.23	0.99	....
122	4-5 Home Owners Loan 3s 1952	100.21	100.18	100.20	— .4	100.20	100.21	2.92	....

Note—Fractions on United States government bonds, including net changes, are quoted in thirty-seconds of 1 per cent.

UNITED STATES TREASURY CERTIFICATES.
[Quoted by C. F. Childs & Co.]

Issue—	Bid.	Asked.	Yield.
177 Certificates, series TJ ¼s, June 15, 1934	100.20	100.22	—22-32
3,452 Notes, series B 2⅛s, Aug. 1, 1934	100.25	100.27	—16-32
524 Certificates, series TS 1½s, Sept. 15, 1934	100.26	100.28	—14-32
952 Certificates, series TD 2¼s, Dec. 15, 1934	101.13	101.15	— 9-32
528 Notes, series B 2½s, March 15, 1935	102	102.2	— 4-32
416 Notes, series B 3s, June 15, 1935	103.1	103.3	— 1-64
353 Notes, series B 1⅝, Aug. 1, 1935	101.22	101.24	.11
418 Notes, series D 2½s, Dec. 15, 1935	103.1	103.3	.46
372 Notes, series D 2⅞s, April 15, 1936	103.27	103.29	.76
360 Notes, series A 3¼s, Aug. 1, 1936	104.26	104.28	.96
324 Notes, series B 2⅜s, Dec. 15, 1936	104	104.2	1.12
428 Notes, series C 3s, Feb. 15, 1937	104	104.2	1.46
508 Notes, series B 3s, April 15, 1937	104.1	104.3	1.53
334 Notes, series A 3¼s, Sept. 15, 1937	104.24	104.26	1.73
277 Notes, series A 2⅝s, February, 1938	103.3	103.5	1.73
400 Notes, series C 3s, March 15, 1938	104.7	104.9	1.83
623 Notes, series B 2⅞s, June 15, 1938	103.26	103.28	1.87

United States treasury 91 day discount bills were quoted yesterday at bid prices to yield 10 per cent, no asked price; 182 day bills were quoted at bid prices to yield 15 per cent, no asked price.

Home Owners' Loan corporation bonds 3s, 1944-'52, were quoted yesterday at 100 18-32 bid, 100 22-32 asked.

DOMESTIC.

No. thous.	High.	Low.	Close.	Net chge.
1 Ala G S 4s'43	100	100	100	....
1 Alb&Sus 3½s'46	99	99	99	— ¼
2 Alb P Wr 6s'48	67⅝	67¼	67¼	+ 1¾
10 Allegh 5s '44	67½	67	67	— ½
2 do 5s '50	37½	37½	37½	— ⅝
2 Allis Chal 5s '37	95¼	95¼	95¼	— ⅝
88 Am&F P 5s 2030	52⅛	51⅜	51⅜	— ⅝
5 Am Chain 6s '38	82¾	82½	82¾	+ ⅛
12 Am Ice 5s '53	74	73½	73½	— ½
2 A IG Ch 5½s'49	96	96	96	....
17 A Roll M 5s'38	102¼	102	102¼	....
6 Am Smelt 5s'47	104⅝	104¼	104¼	+ ¼
2 A Sug R 6s'37	107¼	107¼	107¼	— ⅛
20 A T&T 5½s '43	110¾	110½	110½	+ ⅛
2 do col 5s '46	109	109	109	— ⅛
15 do 5s '60	108	107⅞	107⅞	....
11 do 5s '65	108	107⅞	108	+ ¼
1 do 4½s '39	108⅛	108⅛	108⅛	....
1 AmTyp Fd 6s ctf	32	32	32	— 8
3 A WW&E 6s '75	86	85⅜	86	+ 1
27 do 5s '44	104⅛	104	104¼	+ ⅛
10 A Wr Pap 6s'47	31½	30¾	31	....
1 Ang C N 7s'45	11⅞	11⅞	11⅞	+ ⅛
7 Arm Del 5½s'43	94	93½	93⅝	— ⅝
10 Arm 4½s '39	98½	98¼	98¼	....
2 Armstrg 5s '40	98	98	98	+ ¼
4 AT&SF cv4½s'48	104¼	104	104⅛	+ ¼
15 do 4s '95	102¾	102¼	102⅝	+ ⅛
3 do adj 4s'95 st.	95⅝	95⅜	95⅜	+ ⅛
5 do 4½s C-A '62	105½	105⅛	105⅛	— ⅛
26 AC Ln 1st4s'52	97⅝	97½	97⅝	— ⅛
4 do L&N 4s'52	77½	77½	77½	— ⅛
3 B&O rfg 6s'95	89	88⅝	88⅝	— ⅞
1 do 1st 5s '48	107⅛	107⅛	107⅛	....
6 do rfg 5s '95	76½	76½	76½	— ⅛
15 do 5s 2000 D	75	74¾	74¾	— ⅜
23 do cvt 4½s'60	63½	63	63½	— ¼
6 do 4s '48	101	100⅞	101	....
7 do 4sPLEWV'41	98⅞	98⅝	98⅝	— ⅛
7 do 5s SW '50	98½	98	98½	— ⅛
1 Bang&Aroo 4s '51	94¼	94¼	94¼	— ⅛
11 BellTPa 5s'48 B	111⅜	111⅜	111⅜	— ⅝
4 do 5s '60 C	114¼	114¼	114¼	....
2 BethStl rfg 5s'42	110	110	110	+ ⅛
2 do p m 5s '36	102⅛	102⅛	102⅛	....
5 Boston&Me 5s '67	85	84⅛	85	....
6 do 4⅜s J J '61	78⅝	78⅝	78⅝	+ ⅝
1 BotCMills 6½s'34	16	16	16	....
1 BklynEd 5s'49 A	108½	108½	108½	— ⅛
26 BklynMTr 6s '68	100⅛	100	100	— ¼
6 BklynUGas 5s '45	112¾	112⅝	112⅝	....
1 do 5s '57 B	108⅛	108⅛	108⅛	— ⅛
1 BufR&P 4½s '57	70¼	70¼	70¼	— ⅛
3 CalGas&El 5s '37	107⅛	107⅛	107⅛	+ ⅛
2 Can Sou 5s '62	104½	104½	104½	— ⅝
2 CanNRy 4½s '51	108⅞	108⅞	108⅞	— ¼
6 do 4½s '54	108⅜	108⅜	108⅜	— ⅛
4 do 4½s '56	108⅛	108⅛	108⅛	....
10 do 5s '69 July	113⅝	113½	113½	+ ⅛
6 do 5s '69 Oct	114⅞	114½	114⅞	— ⅛
12 Can Nor 7s '40	109¼	109⅛	109⅛	....
1 do 6½s '46	119⅝	119⅝	119⅝	+ ¼
2 Can Pac 5s '54	99⅞	99¼	99⅛	— ½
5 do 4½s '60	92⅛	91⅞	91⅞	— ⅛
16 do 4s perp	83⅛	82⅞	83	— ¼
1 C of Ga con 5s'45	28	28	28	....
5 Cen Pac 5s '60	81	81	81	+ ¼
3 do 1st 4s '49	95⅝	95¼	95¼	+ ⅛
1 Cen Stel 8s '41	110⅛	110⅛	110⅛	+ ⅝
3 Certain-td 5½s'48	62	62	62	— ½
1 ChesapCorp 5s'47	104⅛	104⅛	104⅛	— ⅝
10 C&O con 5s '39	110	109¾	110	+ ⅝
1 do rfg 4½s '95 B	103⅜	103⅜	103⅜	....
5 Chi&Alton 3s '49	61⅝	61⅛	61⅛	— ¼
3 CB&Q rf 5s'71 A	107⅛	107⅛	107⅛	— ⅝
4 do 4½s '77	103	102⅞	103	....
8 do gen 4s '58	103⅞	103⅝	103⅝	— ⅛
4 do 4s Ill '49	104⅛	104⅛	104⅛	— ⅛
10 do 3½s Ill '49	99⅞	99½	99⅝	+ ⅛
1 Chi&EIll 5s '51	19	19	19	....
6 ChiGL&Ck 5s '37	105	105	105	— ⅛
1 Chi G W 4s '59	47⅛	47⅛	47⅛	— ½
3 Chi I & L 5s '66	15	15	15	....
1 CM&SP 4½s '89C	69	69	69	— 1
2 do gen 4½s '89	64	64	64	+ ½
67 CMSP&Pac 5s '75	41	39⅝	40⅛	— 1⅛
144 do aj 5s 2000	12⅝	11⅞	12⅛	+ ⅝
2 C & N W 6½s'36	88⅞	88⅞	88⅞	— ⅛
1 do rfg 5s 2037	57⅛	57⅛	57⅛	....
111 do cv 4⅜s '49	39⅛	38⅝	39	— 1
5 do 4½s 2037 C	46⅛	46⅛	46⅛	— 1½
1 CRI&P 4½s '52A	25	25	25	— ¾
26 do 4½s '52 A ctf	22	22	22	— 2½
5 do cvt 4½s '60	12⅛	12	12	....
35 do rfg 4s '34	24	23	23	— 1
3 CTHte&SE 5s '60	63	63	63	....
2 do inc 5s '60	47	46	46	— 1
2 ChiUSta 4½s '63	106⅜	106	106⅜	— ⅛
15 Ch&WInd 4s '52	90¼	90	90½	+ ½
8 Chile Cop 5s '47	81	81	81	— ⅛
22 CinUTm 5s '57C	110	109¾	109⅞	— ⅛
3 CCC&SLCro 4s'39	103⅜	103⅜	103⅝	+ ⅝
3 do gen 4s '93	93	93	93	....
5 ClvUTm 5½s '72	100⅜	100¾	100⅜	— ⅛
11 do 5s '73	95⅛	95⅛	95⅛	....
16 do 4½s '77 C	88⅛	88	88⅛	— ⅝
2 Col F & I 5s '43	56	56	56	....
3 Col&S 1st 4½s'35	96⅛	96	96⅛	+ ¼
1 do 4½s '80 A	67⅞	67⅞	67⅞	— 2⅛
10 Cmbia G 5s'52May	86	85⅞	85⅞	— ⅝
8 do 5s '61	84⅜	84⅜	84⅜	— ⅝
4 Cbus RP 4½s'57	95	95	95	....
7 CmlInvTr 5½s'49	109⅛	109⅛	109⅛	— ⅝
11 CnGasNY 5½s'45	106⅝	106⅜	106⅝	....
12 do 5s '57	103⅛	103⅛	103⅛	— ¼
14 do 4½s '51	100⅛	100¼	100¼	— ⅛
1 Cntnr Cor 6s '46	89	89	89	— ½
1 do 5s '43	73	73	73	....
2 Crn Cork 6s '47	105	105	105	— ½
5 Crown Will 6s '51	93⅞	93⅞	93⅞	— ⅛
1 Cuba RR 5s '52	27¼	27¼	27¼	+ 2¼
3 do 6s '36	21	21	21	+ ½
20 †CubCanePr 6s'50	3	3	3	— ½
23 Del&Hd rfg 4s '43	95	94⅞	95	+ ¼
2 Del P&L 4½s '69	102⅛	102	102	....
1 DenG&E 5sstp'51	100	100	100	....
5 D & R G 4s'36	49½	49½	49½	....
5 D&RGWest 5s'55	19⅝	19⅝	19⅝	— ½
5 do 5s asd '55	19	19	19	— ½
10 do 5s '78	40⅞	40⅞	40⅞	— ½
2 Det Ed 4½s'61 D	102⅞	102⅞	102⅞	— ⅝
1 do 5s '62 C	108⅛	108⅛	108⅛	+ ⅛
7 DodgeBros 6s '40	105	104⅞	105	+ ⅛
2 DuluSS&A 5s'37	43	42	42	— 2
1 DuqueL 4½s'67A	107⅛	107⅛	107⅛	+ ⅝
37 Erie rf 5s '67	70⅞	70	70	....
26 do 5s '75	70¼	69⅞	69⅞	— ½
2 do pr ln 4s '96	93⅞	93⅞	93⅞	+ ⅛
5 do gen lien 4s	74¼	74⅛	74⅛	— ⅛
1 FedMet cvt 7s'39	105	105	105	— 1
5 FlaECst 5s'74 ctf	8⅜	8⅜	8⅜	— ⅛
4 do 5s '74	9	9	9	....
14 GenCable 5½s'47	74¼	74	74¼	....
1 GenElec 3½s'42	103⅛	103⅛	103⅛	+ ⅝
5 Gen Petrol 5s'40	105½	105½	105½	....
1 GenStlCst 5½s'49	85	85	85	....
10 †GenTheEq 6s'40	8	7⅞	7⅞	— ¼
1 Goodrich 6s '45	83⅜	83⅜	83⅜	....
19 GoodyrT&R 5s'57	99⅞	99	99	....
2 GTkRyCan 6s'36	107⅞	107⅞	107⅞	....
47 do 7s '36	90⅛	89⅞	90	— 1¼
11 do 5½s '52	87⅛	87	87	— ¼
5 Gt Nor 4½s'76 D	74¾	74⅛	74⅜	— ⅛
19 do 4½s '77 E	75	74⅞	74⅞	— ⅛
16 do 1st 4¼s'61	95	94⅝	95⅛	+ ½
4 Gulf M&N 5s '50	74	74	74	— 1
2 GulfSt Stl 5½s'42	88	88	88	....
15 HouOilTex5½s'40	82	81½	81½	+ ½
3 Hud Coal 5s'62A	44¼	44	44	....
1 Hud&Man rf5s'57	87½	87½	87½	....
6 do inc 5s '57	40	39⅞	39⅞	— ....
20 HumOil&R 5s'37	103⅞	103⅞	103⅞	+ ⅛
5 Ill Bell Tel 5s'56	108⅞	108⅞	108⅞	....
3 Ill Cen 5s '55	93½	93½	93½	....
27 do 4⅝s '66	66¼	65¾	66¼	+ ⅛
8 I C rfg 4s '55	82¼	82¼	82¼	— ½
12 do col tr 4s '52	82⅝	82	82	— ½
9 do col tr 4s '53	77	77	77	— ⅝
3 Ill S 4½s '40	106	106	106	....
3 I St 4½s '78 A	98	97⅞	97⅞	+ ⅝
1 do 4½s '81 B	97⅞	97⅞	97⅞	— ¼
3 †I R T 7s '32	76	76	76	....
1 do rfg 5s '66	68	68	68	....
1 Int Ir 5s '51	70⅛	70	70⅛	+ ⅛
1 Int C 5s '48	91	91	91	— ½
2 I G N adj 6s '52	9	9	9	— ¼
2 do 1st 6s '52	31⅛	29	31⅛	+ 2
19 I H E 6s '44	60	59	59⅝	— ½
3 I M M 6s '41	53	52⅛	53	+ ¼
11 Int Pap 6s '55	60½	60	60	— 1
3 do 5s '47	75	75	75	— ⅝
1 IT&T cv 4½s'39	64¼	64¼	64¼	....
7 do 4½s '52	57⅛	56⅝	56⅝	— ⅛
19 do deb 5s '55	62⅝	62⅛	62⅛	— ⅛
5 Io Cen 5s '38 ctf.	10⅝	10⅝	10⅝	— ⅝
4 K C S 3s '50	75	74½	74½	— ¼
14 K C T 4s '60	101⅛	101⅛	101⅛	....
3 Lack St 5s '50	106⅛	106⅛	106⅛	....
2 Lac G 5½s '53	60⅛	60	60	— 1
1 LE&W 1st5s'37	100⅝	100⅝	100⅝	— ⅝
2 do 2d 5s '41	92⅜	92⅜	92⅜	— ⅜
7 Laut N 6s '54	13⅛	13	13⅛	— ⅛
24 Leh V C 5s '74	56⅜	53⅜	56⅜	+ 2⅜
6 L V N Y 4½s'40	97⅜	97⅜	97⅜	— ⅛
3 Leh V 4½s 2003	65	65	65	....
8 do 4s 2003	59	58⅞	58⅞	— 2⅝
22 Loew's I 6s '41	99⅛	99	99	....
1 Loril Co 7s '44	121⅛	121⅛	121⅛	+ ⅛
1 L & A 5s '69	63⅛	63⅛	63⅛	+ ⅛
3 Lou&N 5s 2003B	101⅛	101⅛	101⅛	+ ⅛
12 do 4s '40	103	102⅞	103	+ ½
1 Man Ry 4s '90	48	48	48	— 2
7 McK&R 5½s '50	80	79⅞	79⅞	— 1½
24 Mead C 6s '45 A	79	78⅞	79	+ 1
16 Met Ed 5s '53	98	97⅞	97⅞	— ⅝
1 do 4½s '68	89⅛	89⅛	89⅛	+ ⅛
3 Mex Intl R R 4s asd '77	1⅞	1⅞	1⅞	....
6 Midv St 5s '36	102⅛	102⅛	102⅛	— ⅛
13 Mil ER&L 5s'61B	83⅞	83½	83⅞	+ ⅛
1 do 5s '71	82⅞	82⅞	82⅞	....
6 M S P & S S Marie 6s '46	28⅛	28⅛	28⅛	— 6½
2 do 5½s '49	25	25	25	....
16 do 5½s '78	73	72	72	— ¼
3 do gtd 5s '38	45	45	45	....
2 M-K-Tex 5s '62A	81	81	81	....
1 do 1st 4s '90	88⅛	88⅛	88⅛	— ½
15 Mo Pac 5½s '49	10	10	10	— ⅛
1 do 5s A '65 ctf	28	28	28	+ ¼
1 do 5s '77 F	29⅛	29⅛	29⅛	— ¼
12 do gen 4s '75	13⅛	13	13	— ....
8 do 5s '81 I	29⅛	29	29⅛	+ ¼
7 Mob & O 5s '38	14	14	14	— ½
5 Mont Cen 5s '37	100	100	100	— ¼
26 do 6s '37	102⅝	102	102	— ⅝
3 Mor & C 4½s '39	97	97	97	....
2 Mor&Es 3½s2000	88⅛	88⅛	88⅛	+ ⅛
1 Namm & S 6s '43	71	71	71	....
5 N Dairy 5½s '48	95	94⅞	95	+ ¼
2 Nt R R Mex 4s '51 asd	2⅞	2⅞	2⅞	— ⅛
18 Nat Steel 5s '56	102⅛	102	102	— ⅛
9 Newber 5½s '40	102⅛	102⅛	102⅛	— ⅛
2 NJPwr&L 4½s'60	87⅛	87⅛	87⅛	+ ⅛
5 NOGtNor 5s '83	68⅛	68⅛	68⅛	— 1
18 NOPuSv 5s '52A	59⅝	59⅛	59⅝	— ¼
2 NOrlTerm 4s '53	86	86	86	+ ⅞
2 NOT&M 5½s '54	23⅛	23⅛	23⅛	— 2⅝
7 do 5s '54 B	24⅛	23	24⅛	— ⅛
1 do 5s '56 C	23	23	23	— 1
37 NYC cvt 6s '44	116⅛	116⅛	116⅛	....
8 do deb 6s '35	100	100	100	....
8 do ref 5s 2013	74	73⅞	74	+ ½
11 NYC&HR 4s '42	96⅛	96	96⅛	....
1 do 3½s '97	95⅛	95⅛	95⅛	+ ⅛
1 NYCLaSh 3½s'98	84⅜	84⅜	84⅜	....
2 NYCMCen 3½s'98	84	84	84	+ ¼
4 NYChi&StL 6s'35	71⅛	71	71	....
6 do 5½s '74 A	75¼	74	75	....
11 do 4½s '78	61½	61	61	— ¼
1 do 4s '37	99⅞	99⅞	99⅞	+ ¼
1 NYConn 4½s '53	105¼	105¼	105¼	+ ⅛
4 NYEdis 5s'51 C	109¼	109	109¼	+ ¼
2 do 5s '44 B	108½	108	108	— ½
20 NYGEH&P 4s'49	106	106	106	....
1 NYLk&W 4½s'73	101¼	101¼	101¼	+ 1¼
1 NYNH&H cv6s'48	84½	84½	84½	....
7 do 4½s '67	66⅛	66¼	66⅛	— ½
2 NYO&W rfg4s'92	61⅛	61⅛	61⅛	....
1 NYStaR 6s'62ct	4	4	4	— ⅝
4 NYStm 6s '47	109½	109½	109½	+ ⅝
1 do 5s '51	104⅞	104⅞	104⅞	— ⅝
1 NYS&W rfg 5s'37	75¼	75¼	75¼	+ 1⅜
3 NYTel 4½s '39	108⅜	108⅜	108⅜	....
1 NYW&Bos 4½s'46	53	53	53	+ ⅞
6 Niag Sh 5½s '50	67	67	67	....
26 Norf&W 4s '96	106	105¾	106	+ ¼
1 do div 4s '44	106⅛	106⅛	106⅛	....
1 NorAmCo 5s '61	87	87	87	....
1 NorAmEd 5s'69C	80⅝	80⅝	80⅝	+ ⅛
4 NOhT&L 5s '47	102	101⅞	102	+ ⅛
33 Nor Pac 6s 2047	93	91½	93	— ½
2 do 5s 2047 C	86½	86½	86½	— 2
1 do 5s 2047 D	87	87	87	— 1½
6 do 4½s 2047	81	80	80	— 2
28 do 4s '97	98½	98⅜	98⅜	+ ⅛
3 do 3s 2047	68⅛	68⅛	68⅛	+ ⅛
4 NorStaPw 6s '41	106⅛	106⅛	106⅛	+ ⅛
9 do 5s '41	103	102¾	102¾	— ⅛
2 OntPNFa 5s '43	108⅛	108⅛	108⅛	+ ⅝
37 OreRR&N 4s '46	102	101⅞	101⅞	— ⅛
1 Or-WRR&N 4s'61	99	99	99	— ⅝
2 Otis Stl 6s '41	56	56	56	— 1
1 Pac G&E 5s '42	106½	106½	106½	+ ¼
3 Pac T&T 5s '37	107⅛	107⅛	107⅛	— ⅛
3 ParP 5½s '50 ctf	48⅛	48⅛	48⅛	— 1¼
3 PenO&D 4½s '77	101¼	101¼	101¼	....
42 PenP&Lt 4½s'81	96½	96	96	— ¼
3 Pen Co 4⅜s '63	101¼	101¼	101¼	....
9 Pen RR 6½s '36	106⅞	106⅞	106⅞	....
8 do gen 5s '68	108⅛	107⅞	108⅛	+ ⅝
5 do 5s '64	103	103	103	....
16 do gen 4½s '65	102⅞	102⅜	102⅞	+ ⅛
7 do gen 4½s '81	97⅜	97	97	— ⅛
11 do 4½s '70 D	88⅞	88⅛	88⅞	— ⅛
10 do 4s '48	105⅜	105⅜	105⅜	+ ¾
10 PeoGL&CC 5s'47	102	102	102	....
1 Pere Mar 4½s'80	76	76	76	— ¾
3 do 4s '56	71⅝	71	71	— 2⅞
4 PhB&W 4½s'77C	104½	104½	104½	+ 1
1 Phila Co 5s '67	85	85	85	+ ½
1 Phil El 4s '71	102½	102½	102½	....
1 Ph ReC&I 6s '49	47⅛	47⅛	47⅛	— ⅞
1 do 5s '73	61	61	61	— ⅜
4 Philip Ry 4s '37	26¼	26¼	26¼	— ⅛
9 Phillip P 5¼s '39	99⅞	99½	99½	— ⅝
6 PillsbFlM 6s '43	108	107⅞	108	+ ⅛
1 PCC&SL 5s '75 B	107⅛	107⅛	107⅛	+ ⅝
1 do 4½s '77	102⅛	102⅛	102⅛	+ ⅜
3 Pitt&WVa4½s'60C	75	75	75	....
2 PortlGEl 5s '35	91	91	91	— ½
3 do 4½s '60	46½	45⅞	45⅞	— ⅛
5 PostTel&C 5s '53	48	47⅛	48	+ ⅜
2 PubSE&G 4½s'70	106⅛	106⅛	106⅛	....
24 Pure Oil 5½s '37	99⅞	99⅜	99⅜	....
24 do 5½s '40	96½	96⅛	96⅛	— ⅛
1 Purity Bak 5s '48	91	91	91	....
7 Readg 4½s '97A	102⅞	102⅞	102⅞	....
7 do 4½s '97 B	102⅞	102⅞	102⅞	— ⅛
5 Rdg J C 4s '51	96⅜	96⅜	96⅜	— ⅜
4 Rem Ar 6s '37 A	102⅞	102⅞	102⅞	....
1 Rep Ir&St 5½s'53	87⅛	87⅛	87⅛	— ⅝
14 †Rich Oil 6s '44	32	31⅝	32	— ⅛
1 RioGW 1st 4s '39	91⅜	91⅜	91⅜	....
7 RIA&Lu 4½s'34	16⅛	15⅝	15⅝	— 1
2 StJosLd 5½s '41	109⅛	109⅛	109⅛	....
13 †St L I M & S 4s R & G '33	56½	56½	56½	— ½
3 SLSF4½s'78ctfstp	16½	16½	16½	....
7 do s4 '50 A	19⅝	19⅛	19⅛	— ⅛
2 do 4s '50 ctf	19	19	19	....
4 St L SW rfg 5s'90	53½	53	53	— 1
4 SPM&M 5s '43	104⅜	104⅜	104⅜	....
8 SA&A P 4s '43	83⅝	83½	83½	— ½
3 S A L con 6s '45	10⅛	10	10	— ¼
3 S-AF 6s '35 A ctf	4	4	4	....
1 SSH 5½s '48	65	65	65	— 3
24 S P L 5s '52	100	99⅝	99⅝	....
28 Shell Un 5s '47	98½	98⅜	98⅜	+ ⅛
11 do 5s '49 ww	98⅜	98⅛	98⅜	+ ¼
4 S&SFPw 5s '49	100½	100½	100½	— ⅛
9 Sil Am 7s '41	56	56	56	+ 2
2 SCO col 7s '37	104	104	104	— ½
11 do 6½s '38	104⅞	104½	104½	— ⅝
7 Skel O 5½s '39	94½	94¼	94¼	....
2 SBT&T 5s '41	108⅛	108⅛	108⅛	....
1 So C P 6s '47	79	79	79	....
1 So P 4½s '81	61⅛	61⅛	61⅛	— ¼
4 do 4½s '69	62½	62½	62½	....
17 do rfg 4s '55	88⅛	88⅛	88⅛	....
2 do col tr 4s '49	68	68	68	— 1
6 do 4½s Ore '77	79⅜	79⅛	79⅛	— ½
10 do SFT 4s '50	97¼	97¼	97¼	....
9 So Ry 6½s '56	90¼	90	90	— ½
5 do con 5s '94	103⅜	103⅜	103⅜	....
2 do gen 4s '56	64	63½	64	— ½
6 do 4s S L '51	90	88½	90	+ 1½
4 SWBT 5s '54	109	109	109	+ ⅛
37 SONJ 5s '46	106⅛	106	106	+ ⅛
4 SONY 4½s '51	103⅞	103⅜	103⅞	+ ⅛
1 †Stev H 6s '45	25	25	25	....
8 TEP 6s '47 A	80½	80	80½	+ ⅛
15 Tex C 5s cvt '44	102⅞	102½	102⅞	....
4 Tex & P 5s '77 B	80¼	80¼	80¼	....
1 do 5s '79 C	80	80	80	....
1 do 5s '80 D	79¼	79¼	79¼	....
1 TP-MPT 5½s '64	91	91	91	....
1 Third Av 4s '60	52⅜	52⅜	52⅜	+ ¼
5 TPNJ 6½s 2022	105	104½	104½	+ ¼
1 Trum St 6s '40	95¼	95¼	95¼	— ⅛
11 UEL&P 5s '57	105⅝	105⅜	105⅝	+ ½
2 do 5½s '54	106⅛	106⅛	106⅛	— ⅝
5 U O Cal5s'45ww	102⅛	102½	102½	— ⅛
22 UnPac1st 5s2008	114	114	114	+ ¼
1 do 4½s '67	102	102	102	+ ¼
10 do 1st 4s '47	107	106⅞	106⅞	....
10 do gold 4s '68	95	94⅞	94⅞	— ⅝
9 do rfg 4s 2008	100⅛	99⅞	100⅛	+ ⅛
7 Unit Drug 5s'53	84	84	84	— ⅝
9 U S Rub 5s '47	84½	84⅛	84⅛	....
2 Utah L&T 5s '44	70⅞	70⅞	70⅞	+ ⅜
14 Utah P&L 5s '44	74⅞	74½	74½	— ½
7 do 5½s '47	31⅞	31½	31⅞	+ ⅜
16 do 5s '59 ww	29	28½	28½	— ⅝
2 Vanadium 5s '41	78	77	77	— ⅝
22 Va R&P 5s'34ctf	111⅛	111⅛	111⅛	....
2 Virg Ry 5s '62	109	108⅛	109	+ 1
5 do 4½s '62	103	103	103	+ ⅝
1 Wab 1st 5s '39	90⅛	90⅛	90⅛	....
2 do 4½s '78 C	20⅛	20⅛	20⅛	— ½
9 Walworth 6s '45	46⅛	45	46	— ½
32 Warn Br 6s '39	57⅛	56⅛	56⅛	— 1
10 Wash T 3½s '45	100⅛	100⅛	100⅛	+ ⅝
24 West El 5s '44	103	103	103	+ ⅛
2 WestMd 5½s'77A	94⅜	94⅜	94⅜	+ 1
4 do 4s '52	85⅛	85⅛	85⅛	....
10 W Pac 1st 5s '46	36⅛	36⅛	36⅛	....
5 West Un 5s '51	85⅜	85⅛	85⅜	+ ⅛
5 do 5s '60	86⅜	86⅜	86⅜	....
1 W Sh 4s2361reg	79⅞	79⅞	79⅞	+ ⅛
2 Wheel S 5½s '48	93	93	93	— ⅛
1 W-Sp cvt 7s'35ctf	7⅜	7⅜	7⅜	— ⅝
1 Wis C 4s S&D'36	11	11	11	....
13 Young S&T 5s'78	82	81½	82	....

FOREIGN.

No. thous.	High.	Low.	Close.	Net chge.
6 †AbitibiP&P 5s'53	40½	40½	40½	— ⅝
1 Akershus 5s '63	78⅜	78⅜	78⅜	— 1¼
2 Antioquia 7s'45 A	11	11	11	— ½
10 Antwerp 5s '58	94⅞	94⅞	94⅞	+ ⅝
65 Argentine 6s'57 A	80⅛	79⅝	79⅝	+ ⅛
28 do 6s '58 B	80⅛	80	80	+ ⅝
53 do 6s s f '59 Jun	80⅛	80	80¼	+ ⅜
21 do s f 6s '59 Oct.	80⅛	80	80	+ ⅝
2 do s f 6s '60 May	80⅛	80⅛	80⅛	+ 1⅛
19 do 6s '60 Sept	80⅛	80	80¼	+ ⅛
21 do 6s '60 Oct	80⅜	80	80¼	+ 1¼
10 do 6s '61 Feb	80⅛	80	80¼	+ ⅜
122 do 6s '61 May	80⅛	80	80¼	+ ¾
99 do 5½s '62	75¼	73½	75	+ 2½
6 Australia 5s '55	94⅛	94	94	— ⅛
1 do 5s '57	94⅛	94	94⅛	....
4 do 4½s '56	91⅝	91⅛	91⅝	+ ⅛
5 Austria 7s '57	72	72	72	....
3 Belgium 7s '55	106⅛	105⅞	106⅛	+ ½
1 do 7s '56	104⅛	104⅛	104⅛	....
4 do 6s '55	99⅛	99⅛	99⅛	....
5 BergenCity 5s'60	82⅛	82⅛	82⅛	....
15 BerlinCity 6½s'50	37⅛	37	37	— ⅛
7 do 6s '58	37⅛	37⅛	37⅛	— ⅞
5 BerlCEl 6½s '51	48	48	48	— ⅛
1 do 6s '55	42	42	42	— ⅛
1 Bolivia 7s '69	6⅞	6⅞	6⅞	....
1 Brazil 8s '41	29⅛	29⅛	29⅛	— ⅞
3 do 6½s '26-'57	25⅜	25¼	25⅜	+ ⅞
8 do 6½s '27-'57	25⅜	25⅛	25⅜	— ⅝
2 Bremen 7s '35	56⅛	56⅛	56⅛	— ⅛
1 Brisbane 6s '50	94	94	94	+ 1
1 British 5½s '37	116⅝	116⅝	116⅝	....
15 do 4s '60-'90	114¼	114¼	114¼	— ⅛
1 Buenos A 6½s '55	73	73	73	+ 3
1 do 6s '61	47⅛	47⅛	47⅛	+ 2⅛
17 do 6s '61 sta	40	39½	40	+ ⅝
12 BuenAP 6½s'61 st	40⅛	40	40⅛	+ ⅛
17 Canada 5s '52	109½	109⅛	109¼	— ¼
6 do 4½s '36	104¼	104¼	104¼	....
13 do 4s '60	102¼	101⅞	102¼	+ ½
5 ChileMtBk 6¾s'61	16	15½	16	— ¾
3 do 6½s '57	13½	12¾	13⅛	....
10 do 6s '61	13⅛	13¼	13¼	....
8 do 6s '62	13⅛	13¼	13¼	— ⅛
1 Chile 6s '60	12½	12½	12½	— ¼
8 do 6s '61 Jan	12¾	12½	12¾	+ ¼
1 do 6s '61 Sept	12⅝	12⅝	12⅝	— ⅜
1 do 6s '62	12⅞	12⅞	12⅞	— 1¼
23 do 6s '63	13	12½	13	+ ⅜
1 ChilenMun 7s '60	9⅞	9⅞	9⅞	— ⅜
2 Cologne 6½s '50	30¼	30¼	30¼	— ½
1 Colomb 6s'61 Oct	28½	28½	28½	+ ⅞
1 Copnhg Tel 5s'54	91	91	91	— 2⅛
3 Crdba City 7s '57	31½	30	30	— 1
9 Cuba 5½s '45	28⅞	28½	28½	— ½
1 Czecho 8s '51	100	100	100	+ ½
18 Denmark 6s '42	95	94⅞	95	+ ½
1 do 5½s '55	90¼	90¼	90¼	....
26 do 4½s '62	81	80½	80⅜	— ¼
7 DeutB 6s'35ctf stp	61½	61½	61½	— 1½
5 Dresd sf 7s '45	54⅞	54⅞	54⅞	— ¼
6 El PwGer 6½s'50	52½	52¼	52¼	— ¼
5 do 6½s '53	51½	51¼	51¼	— ¼
4 Estonia Rep 7s'67	69	69	69	+ ⅝
2 Finland 7s '50	99¼	99	99¼	+ ¼
3 do 5½s '58	92	91½	92	+ ½
1 Fin MuL 6½s'54A	95	95	95	....
4 Frnkfort 6½s '53	32	32	32	— ⅝
2 French 7½s '41	181	181	181	....
1 Gelsenkir 6s '34	59½	59½	59½	....
31 GerCAgBk 7s '50	58	56⅞	58	— ½
6 do 6s '39 Apr	55	54	55	....
10 do 6s '60 July	46	46	46	— ¾
13 do 6s '60 Oct	46½	46	46½	— ½
10 GerCAgLn 6½s'58	39	39	39	+ ¼
44 Ger GvIntl 5½s'65	42⅜	41⅜	42⅜	....
23 Ger Govt 7s '49	63½	63½	63½	— ½
1 Ger Gen El 7s '45	55	55	55	+ ¼
11 do 6s '48	51	51	51	— 1
1 Good Hope 7s'45	61	61	61	+ ⅞
3 Graz 8s '54	88⅝	88⅝	88⅝	+ ⅝
1 GtConElJap 7s'44	80¼	80¼	80¼	....
1 do 6½s '50	75½	75½	75½	— ½
1 Haiti 6s '52	77⅛	77⅛	77⅛	+ ⅛
2 Hambg St 6s '46	35½	35½	35½	....
5 HngLMt 7½s '61B	50	50	50	+ 1¾
4 Hung Mu 7½s'45	40	39⅞	40	+ ⅛
1 Ital Pb Ut 7s'52	88⅛	88⅛	88⅛	+ ¼
13 Italy 7s '51	96	95¾	96	....
16 Japan 6½s '54	91⅞	91⅞	91⅞	+ ½
12 do 5½s '65	76	75¼	76	+ ½
4 Karstadt 6s '43ctf	30¼	30¼	30¼	....
1 M 4s '04 asd '54	4⅝	4⅝	4⅝	— ⅝
8 Milan C 6½s '52	84	83¾	83¾	— ¾
1 Minas G 6½s'58	18	18	18	— ½
2 M M & A 7s '37	92	92	92	+ 1
4 Montevido 7s '52	35	35	35	....
14 N S W 5s '57	92	91⅝	91⅝	+ ⅝
3 Norway 6s '43	98⅞	98	98	— 1
11 do 5½s '65	92⅝	92⅝	92⅝	— ⅜
5 do 5s '63	88¾	88¾	88¾	— ¼
1 Nuremb 6s '52	31⅛	31⅛	31⅛	— 1¾
4 Oslo City 6s '55	91½	91½	91½	— 1
6 Panama 5s '63A	36⅜	36¼	36⅜	+ ½
12 do 5s A'63 sta a.	38	37¼	38	+ 2
3 Peru 7s '59	13½	13½	13½	— ½
2 do 1st 6s '60	9½	9½	9½	— ⅛
1 Pirelli 7s '52	101¼	101¼	101¼	— ¼
10 Poland 7s '47	114½	114½	114½	— ⅛
1 do 6s '40	75	75	75	— 1
2 Porto A 7½s '66	18	18	18	....
10 Prussia 6s '52	37½	37½	37½	+ ½
2 do 6½s '51	38	38	38	— ¼
2 Queensld 6s '47	99	99	99	— 1
2 Rheinelbe 7s '46	44	44	44	— 1⅞
3 Rhine W 6s '52	63½	63½	63½	— ½
3 do 6s '53	64	64	64	....
2 do 6s '55	63¾	63¾	63¾	— ¼
2 R G do S 8s '46	20½	20½	20½	....
5 do 7s '66	18½	18½	18½	— ⅛
5 do 6s '68	16½	16½	16½	— 1
10 Rome 6½s '52	85	85	85	....
22 Roum I 7s '59	24	23¾	23¾	+ ¼
1 Saabrueck 6s '53	78¾	78¾	78¾	— 1¼
2 S Paul C 6½s '57	20½	20½	20½	— 1½
8 Sao P St 7s '40	78⅛	78⅛	78⅛	+ ⅛
3 do 6s '68	18½	18½	18½	....
3 S Fe A 7s '42	37	36	37	+ 2
7 Sax P W 7s '45	61	60½	60½	— ½
10 S Cts S 7s '62	23½	23⅜	23½	+ ¼
1 Shin E 6½s '52	75	75	75	....
4 Siem&H 6½s '51	60	60	60	— ¼
1 Silesia L A 6s'47	55	55	55	....
2 T El P 5½s '71	67	67⅜	67⅜	+ ⅛
1 Toho E P 7s '55	92	92	92	+ 1¼
7 Tokyo C 5½s '61	68⅞	68⅛	68⅞	+ ⅞
12 Tokyo E L 6s'53	68½	68⅜	68½	+ ⅛
1 Tolima D 7s '47	11⅛	11⅛	11⅛	....
2 T H E P 7½s'55	74	74	74	....
3 U S W 6½s '51A	41⅜	41¼	41¼	— ¾
3 do 6½s '47 A	41¼	41¼	41¼	— ⅛
1 Upper A 7s '45	85¼	85¼	85¼	+ ¼
2 Uruguay 8s '46	36	36	36	+ ¾
8 do 6s '60	33¼	33	33¼	+ ¼
2 do 6s '64	33	33	33	+ ½
1 Warsaw C 7s '58	65½	65½	65½	....
4 W U E P 6s '53	57	57	57	+ ¼

†Matured bonds; negotiability impaired by maturity. xin—Ex interest.

CHICAGO CURB EXCHANGE STOCKS

Names.	Sales.	High.	Low.	Close.	Prev. close.
ABC Brew Co	150	6½	6⅜	6½	6½
AlliedBrDCoInc	190	2⅛	2⅛	2⅛	2⅜
EngessBrCo A.	150	1½	1¼	1½	1⅞
P Fox Br Co.	550	6½	5⅞	6½	6¼
F Fehr Br Co	330	.92	.88	.92	.90
G Heil Br Co.	100	5¼	5¼	5¼	5¼
Muessel Br Co	217	5	4⅞	5	5
Padu Coop Co	100	2⅛	2	2⅛	1⅞
Rk Isl Br Co.	50	5	5	5	5⅜
Stand Oil Ind	127	26¼	26¼	26¼	26¼
J Triner Corp.	150	3¼	3¼	3¼	3⅛
Willys Ov Co c	100	.25	.25	.25	.26

Total sales, 2,200 shares.

WOOL MARKET

BOSTON, Mass., June 2.—The demand for wool was extremely limited in the Boston market during the last week. Dealers asking prices on territory lines were firm despite the very restricted buying. Inquiries for fleece wools were more numerous but few sales developed. Country packed lots of Ohio and Michigan medium wools to arrive were being offered at 31c in the grease, delivered east.

	Saturday.	Yr. ago.
63s, 70s, 80s [strictly combing]	32@33	25@26
64s, 70s, 80s [fine clothing]	27@28	20@21
58s, 60s [½ blood strictly combing]	27@28	26@27
58s, 60s [½ blood strictly clothing]	27@28	21@22
56s [⅜ blood strictly combing]	32@34	30@31
56s [⅜ blood combing]	29@30	25@26
48s, 50s [¼ blood strictly combing]	32@33	30@31
48s, 50s [¼ blood strictly clothing]	29@30	24@25
46s [new ½ blood strictly combing]	27@28	24@25
36s, 40s, 44s [common and braid]	25@26	21@22

Chicago Quotations.

Bright wool [Wisconsin, Illinois, Indiana, Iowa, Michigan], ¼ blood combing, 23@25c; ⅜ blood combing, 23@25c; ½ blood long combing, 20@22c; long fine, 20@22c.

Semi-bright wool [North and South Dakota, northwest Iowa, Minnesota, and similar], ¼ blood, 17@20c; ⅜ blood, 17@20c; ½ blood, 15@17c; fine, 15@17c.

MINNEAPOLIS FLOUR.

Minneapolis, June 2.—(AP)—Flour unchanged. Shipments, 20,945 bbls. Pure bran, $19.50@20.00. Standard middlings, $20.00@20.50.

BUSINESS PEAK REACHED MAY 1, BANK DECLARES

Trend Downward Since Then, Survey Says.

[Chicago Tribune Press Service.]

New York, June 2.—The spring rise of business passed its peak about May 1 and the trend since then has been moderately downward, says the National City bank in its June bulletin, published today.

The bank says that it is usual for a decline in industrial activity to get under way in May and run until August, but it adds that the present recession reflects, in addition to seasonal factors, the passing of special influences which had helped to make the rise after the turn of the year more pronounced than usual and had caused production temporarily to run ahead of consumption in some industries.

Such influences, it continues, were apparent in both the automobile and steel industries, the former having been stimulated by low stocks of automobiles at the beginning of the season and the prospect that disbursement of government funds to farmers might increase the market, and the latter having been spurred by the price advance announced at the beginning of April.

Believes Expansion Overdone.

The expansion of the early season, the bank concludes, was overdone in both the heavy and lighter industries and has led to uniform curtailment. This makes it probable that the recession in business will last well into the summer, it says.

"The current declines in industrial operations insofar as they are a natural offset to the preceding rise, should not be greatly disturbing to business sentiment," according to the bank. "Such fluctuations are inevitable. General forward movements of business induce overbuying, overproduction, and other mistakes of judgment, and it is the usual thing for a reaction to take place after an upswing to five to six months.

"Moreover, a decline in the indexes during the summer to levels below one year ago, which is plainly to be expected, will mean little, in view of the special stimulating factors last year.

Feeling of Disappointment.

"Nevertheless, there is unquestionably a feeling of disappointment that trade has not been more vigorous and that purchasing power has not appeared in the markets in the degree that merchants hoped for.

"Much of the improvement both last year and this began on the farm and the department of agriculture, which makes monthly calculations of farm income, is not encouraging in its latest statement. It estimates April income, including benefit payments, at $300,000,000, compared with $311,000,000 a year ago, and considering that the upward movement had hardly begun in April last year the comparison is wholly unfavorable.

"The department states also that farm income during the next few months is 'not likely to exceed that of the corresponding months of last year,' which will be recognized as a conservative opinion in view of the active demand for cotton, wheat, and other farm products in June and July last year at, in some cases, higher prices than those today."

Doubt Progress Is Made in Revamping Middle West

What progress, if any, was made toward perfecting a plan of reorganization for the Middle West Utilities company was a matter of doubt yesterday following the conferences among the representatives of creditor banks here. Those participating in the conferences declined to discuss the matter. It is not expected that any plan will be made public until all the secured creditors, most of whom are banks, and the unsecured noteholders are agreed on fairly definite terms.

TAX WARANTS

NOMINAL QUOTATIONS.

	1932 levy. Bid.	1932 levy. Ask.	1933 levy. Bid.	1933 levy. Ask.
CITY OF CHICAGO—				
Corporate	99¾	100¼	99¼	99¾
Bonds and interest	Called		99	....
Public library	99	99¾	98¾	99½
T B sanitarium	Called		98¾	99½
BOARD OF EDUCATION—				
Educational	99¾	100¼	97	98½
Bonds and interest	....	....	99	99¾
Building	98½	99½	98	99
Playground	....	....	95	97
COOK COUNTY—				
Corporate	98½	99½	97	98
Highways	Called		97	98½
SANITARY DISTRICT—				
Corporate	98¾	99¾	97½	98½
Bonds and interest	98½	....	97½	....
	1929 levy. Bid.	1929 levy. Ask.	1931 levy. Bid.	1931 levy. Ask.
CITY OF CHICAGO—				
Corporate	97	99	Called	
Bonds and interest	Called		Called	
Public library	Called		Called	
T B sanitarium	Called		Called	
BOARD OF EDUCATION—				
Educational [5M]	76	78	95½	96½
Educational [1M]	80½	82½	....	....
Building	75	78	95	96
Playground	70	75	95	97
COOK COUNTY—				
Corporate	80	85	Called	
Highways	77	85	Called	
SANITARY DISTRICT—				
Corporate	Called		Called	
Bonds and interest	Called		Called	
CHICAGO PARK DISTRICTS—	1932 levy. Bid.	1932 levy. Ask.	1933 levy. Bid.	1933 levy. Ask.
Lincoln park	98	....	97	98
South park	98	....	97	....
West park	97	98½	96½	98

UNLISTED SECURITIES

NOMINAL.

	Bid.	Ask.		Bid.	Ask.
Ala Pow 6p	45	50	Do 7 p	50	52
Do 7p	50	55	Gt Lakes T.	7	8
Am F N p	2	3	Do p	68	71
Amer Stove	19	22	Ham Alex I p	7	9
Ark Mo P p	1	4	Hearst 7% A	21	23
Belden Mfg	50	55	Johnson Ser.	10	12
Benj Elec p	29	..	Kellogg Co	148	150
Birtm Elec p	77	..	La Salle Ex p	10	..
Brennan Pak.	45	..	Linc N Life.	27	29
Bruce E L p	55	58	Link-Belt p	92	..
Bruns Bal p	54	55	O Mayer 1p	91	..
Buda Co	12	14	Do 2p	90	..
Bunte com	4	6	Mer & M p	9	11
Byllesby A	2	3	Mickelby p	..	15
Cent Cold S.	7	8	Nat Battery	9	11
Cent St P&L	4	7	Nat Gypsm A	7	9
Chann H 1p.	6	8	Do p	78	80
Do 2p	6	8	Nat Tea $10p	9	10
Chi D News	17	18	N Am Car pA	26	28
Do pfd	90	91	N Cont U 7p	3	6
Chi Ry eq	4	5	N S Gas p	25	35
Do p	9	10	N Ind P S 6p	30	35
Chi Title & T	79	81	Do 7p	33	36
Cong Hotel	25	30	NW Yeast	141	..
Consum P 5p	65	70	Pyle Nat	4	5
Do 6p	75	80	St L N Yds	60	..
Cont Assur	27	29	Staley Mf 7p	76	79
Cont Caslty	13	14	Std Cap & S.	25	28
Cont G pr p.	47	51	Stover Mfg p	8	..
Cont Steel p.	55	65	Un Y Omaha	90	..
Cream Pkg	19	20	U S Cold S	6	..
Do p	91	..	Do p	45	..
Doles & S	10	12	Wahl pfd	17	19
Elgin Watch.	10	11	West Cart p	86	89
1st St Pawn	103	105	West Groc p	64	68
Foster WC p	9	11	Wis P&L 6p	28	32
Gillette Rub.	6	8	Do 7p	33	36
Godschx S A	13	15	Woods Bros p	6	7

RECOVERY PUTS U. S. IN BUSINESS ON VAST SCALE

New York Bank Cites Varied Interests.

[Chicago Tribune Press Service.]

New York, June 2.—Through the various acts associated with the national recovery movement the federal government is exercising powers which have, at least indirectly, put it into business "on a scale which completely dwarfs anything in our past history," according to The Index, monthly publication of the New York Trust company, in its current issue.

It cites not only the activities of the Reconstruction Finance corporation, the Federal Emergency Administration of Public Works, the Farm Credit administration, the Federal Relief administration, and the Tennessee Valley Authority but also those of a group of government controled corporations which have been incorporated under the laws of Delaware.

All Kinds of Business.

"These agencies," says The Index, "formed under the authority of some one of the general organizations mentioned above, are the Commodity Credit corporation, the Public Works Emergency Housing corporation, the Federal Subsistence Homesteads corporation, the Electric Home and Farm Authority, Inc., and the Tennessee Valley Associated Coöperatives, Inc.

"The combined powers, as outlined in the charters of these corporations, provide for participation in almost every phase of general business."

The government is in a position to maintain a large measure of control over the country's railroads, according to the bank. Through the provisions of the interstate commerce act and the transportation act of 1920, its power in such matters as the regulation of rates has long been recognized.

Extends Railroad Control.

However, the bank believes, passage of the emergency railroad transportation act, in 1933, creation of the position of federal coördinator of transportation and extension of loans to the railroads by the RFC mark a definite advance in governmental influence upon every phase of railroad financing, operation, and general management.

"In 1932 the RFC authorized 104 loans, on which a total of $280,000,000 was outstanding at the end of the year and, in 1933, an increase in the number of loans to 125 was recorded with $337,000,000 outstanding on Dec. 31.

"The influence of government over railroad management as a result of these loans is demonstrated by the conditions which the RFC has imposed in granting them. It has, on occasion, insisted upon certain economies and exerted strong pressure for internal reorganizations."

SOUTH PROTESTS RAIL RATES; ASKS INVESTIGATION

Washington, D. C., June 2.—(AP)—A movement was launched on Capitol Hill today to set up a far-reaching investigation of railway rates with the view to modification of rate differentials which southern spokesmen said were retarding industrial growth in their region.

The investigation proposal was initiated within the Georgia congressional delegation, which planned to caucus Monday to lay plans for gathering support for a resolution providing the necessary machinery of inquiry.

The movement to obtain a congressional investigation was begun on receipt by each Georgia senator and house member of word from J. P. Wilhoit, Georgia public service commissioner, that the commission recently had investigated rates of railroad freight carriers and had "discovered many amazing things."

Wilhoit said rates on Georgia manufactured products from the point of origin to the various markets were found considerably higher than charges from manufacturing points outside the south to the same markets, although the haul was shorter from the Georgia origin.

SATURDAY TRADE IN COFFEE, SUGAR OFF FOR SUMMER

New York, June 2.—(AP)—The New York Coffee and Sugar exchange adopted its summer schedule today and trading in coffee, sugar and cocoa will be suspended on Saturdays until Oct. 6. The local silk markets also are closed.

The London Stock exchange likewise began its Saturday closing program today and there will be no business done Saturdays on that market until September. The Paris bourse started closing Saturdays May 5 to continue until Nov. 3.

Gold Deposits at Denver Mint $19,000,000 This Year

Denver, Colo., June 2.—(AP)—Gold totaling 18½ tons, worth $19,000,000, was deposited with the Denver branch of the United States mint during the first five months of 1934, officials announced today. In the same period last year gold deposits totaled 11 1-3 tons, worth $6,891,005. Mining activity hit a new high in May. Silver deposits for May totaled 184,830 ounces against 19,248 ounces in May, 1933.

Associated Gas & Electric Output Higher in Week

Net electric output of the Associated Gas and Electric system for the week ended May 26 totaled 56,134,932 kilowatt hours, an increase of 4.9 per cent over the same week last year. Gas output was 327,708,500 cubic feet, an increase of 8.9 per cent.

U. S. TREASURY

[Chicago Tribune Press Service.]

Washington, D. C., June 2.—The following is a statement of the condition of the U. S. Treasury, May 31, 1934:

Income to date this year		$2,724,547,270
Income to date last year		1,793,267,654
Increase		$ 931,279,616
Natl. defense costs to date:		
Army	$197,298,759	
Navy	242,762,613	
Total		$ 440,061,372
Veterans costs to date		458,750,406
Emergency public works costs to date		469,239,413
Indust. recovery costs to date		5,691,053
Emergency conservation costs to date		289,983,108
RFC costs to date		1,446,344,434
Deficit this year		3,647,235,455
Deficit last year		2,878,947,457
Increase		768,287,998
Balance general fund today		$2,021,713,008
Balance previous day		2,032,205,278
Decrease		$ 10,492,270

CHEVROLET REDUCES PRICE OF CARS; LEADS IN NEW REGISTRATIONS

Reductions of from $35 to $35 on passenger automobiles and as high as $50 on trucks were announced yesterday by William E. Holler, general sales manager of the Chevrolet Motor company. The Pontiac Motor Car company, another General Motors unit, lowered its prices on all models $40.

At the same time R. L. Polk & Co. announced that for the second consecutive month Chevrolet in April led in passenger car registration. There were 63,458 Chevrolets registered, or 38.2 per cent of its price class. The figure also is an increase of 12,662 units over March.

The company maintained its lead in the commercial car and truck field by registering 15,050 units in April. Total Chevrolet registrations of commercial vehicles for the first four months of 1934 were 49,797 units, or 47.4 per cent of the weight class.

Ford led other makes in sales of passenger cars during the first four months, volume aggregating 162,788 units of a total of 552,316.

LATIN-AMERICAN TRADE REPORTS SHOW VARIATION

Cuba Slackens; Other Nations Better.

[Chicago Tribune Press Service.]

Washington, D. C., June 2.—Varying business conditions in Latin America were reported today by the department of commerce in its weekly survey of the foreign situation. Favorable reports were received from Denmark, the Philippines, Netherlands, India' and British Malaya' with rather non-committal comment from China and French Indo-China.

The slackening in general business activity in Cuba, first evident in the second half of April, was more pronounced owing largely to curtailed operations of the sugar industry. This contraction, seasonal, and introductory of the "dead season" between sugar crops, is not as pronounced as in recent years on account of the general improvement in the economic outlook and the greater degree of stability of the sugar industry following approval of the sugar quota bill in the United States and the lowering of the United States import duty on sugar.

Panama Tourist Season Ends.

In Panama the main tourist season came to a close early in May and retail sales in almost all lines declined about 15 per cent below the high April level. Wholesale turnover, however, held up well. Notwithstanding the seasonal contraction in retailing the basic economic and commercial situation is estimated to be about 50 per cent better than last year.

Higher cereal prices and heavy outbound charterings created a better business sentiment in Argentina during May notwithstanding that actual exports declined. Imports tended to increase during the month.

In Brazil a slight recession in wholesale demand, which became apparent in April, was even more accentuated in May. Purchases by the interior in Rio Janeiro and Sao Paulo were on a smaller scale than for severel months, attributable in part to uncertainty over political developments.

Chilean Trade Improves.

General business conditions in Chile during May were marked in the central zone by a greater turnover in retail sales and a stimulation of wholesale orders, the increase being largely the result of more liberality in granting internal credits, a freer policy of exchange control, the depletion of stocks, and seasonal factors. Reports from the northern and southern areas are less encouraging.

Commercial activity continued to slow down in Nicaragua in May, following the close of the 1933-34 season of heavy coffee shipping. Nevertheless, from the viewpoint of the retail trade and import business, the situation was better than in the corresponding month of 1933.

Evidences of the comparative economic well being of Haiti are to be found in the sustained increase in foreign trade. Imports during April were 46 per cent greater in value than imports during the same month of 1933; exports showed a gain of 4 per cent.

JOINT STOCK LAND BANK BOND MARKET

NOMINAL QUOTATIONS.
[Quoted by F. A. Carlton & Co.]

Banks—	Rate.	Bid.	Ask.
Atlanta [Ga.]	5	66	69
Atlantic [Raleigh, N. C.]	5	71	74
Burlington [Ia.]	5	72	75
Do	4½	71	..
California [San Francisco]	5½	84	87
Do	5½	83	86
Central Ia [now Des Moines]	5	84	87
Chicago [Illinois]	5½	42	43
Do	5	42	43
Do	4¾	42	43
Do	4½	42	43
Dallas [Texas]	5½	81	84
Do	5	80	82
Denver [Colo.]	5½	75	78
Do	5	74	77
Des Moines [Iowa]	5½	85	88
Do	5	84	87
Do	4½	82	86
First Carolinas [Columb.,S.C.]	5	63	66
First Fort Wayne [Ind.]	5	70	73
Do	4½	69	72
First Montgomery [Ala.]	5	61	64
First New Orleans [La.]	5	71	74
First Texas [Houston]	5	74	77
First Trust [Chicago]	5	68	70
Do	4¾	67	69
Do	4½	66	68
Do	4¼	65	67
First Trust [Dallas, Tex.]	5	68	70
Fletcher [Indianapolis]	5½	91	94
Do	5	90	93
Do	4½	88	91
Fremont [Lincoln, Neb.]	5	71	74
Do	4¾	70	73
Greenbrier [Lewisbg., W. Va.]	5	77	80
Greensboro [N. C.]	5	67	70
Illinois [Monticello, Ill.]	5	65	68
Do	4¼	62	65
Do	5¼	62	65
Illinois Midwest [Edwdsvle.]	5	64	67
Iowa [Sioux City]	5	77	80
Do	4½	74	77
Kentucky [Lexington]	5	86	89
Lafayette [Indiana]	5	71	74
Do	4½	70	73
Lincoln [Nebraska]	5	73	76
Do	4½	71	74
Louisville [Kentucky]	5	76	79
Minneapolis Trust [Minn.]	5	53	56
Mississippi [Memphis, Tenn.]	5	74	77
New York [Rochester]	5	69	72
North Carolina [Durham]	5	66	69
Ohio-Pennsylvania [Cleveld.]	5	71	74
Oregon-Washington [Portld.]	5	63	66
Pacific Coast [Los Angeles]	5	84	87
Do [Portland]	5	79	82
Do [Salt Lake]	5	84	87
Do [San Francisco]	5	84	87
Pennsylvania [Philadelphia]	5	79	82
Phoenix [Kansas City, Mo.]	5	84	86
Potomac [Washington, D. C.]	5	73	77
St. Louis [Missouri]	5	38	41
Do	4½	38	41
San Antonio [Texas]	5½	81	84
Do	5	80	83
Southern Minnesota [Mnpls.]	5½	27	28
Do	5	27	28
Southwest [Little Rock]	5	65	68
Tennessee [Memphis]	5	74	77
Union of Detroit [Mich.]	5	71	74
Union of Louisville [Ky.]	5	77	80
Va.-Car. [ElizabethCity,N.C.]	5	74	77
Virginia [Charleston, W.Va.]	5	77	80

CUBA PROHIBITS EXPORTATION OF ITS MONEY

Decree Permits Certain Exceptions.

[Copyright: 1934: By the New York Times.]

HAVANA, June 2.—A decree prohibiting exportation of money from Cuba except under certain conditions was signed this afternoon by President Mendieta.

According to the text of the decree money may be withdrawn or sent out of Cuba only when it is used for payment on imported merchandise, obligations contracted prior to the decree, expenses [up to $500] of maintaining Cubans or foreign residents of Cuba temporarily absent from the republic, interest or principal on bonds or stock dividends of companies located in Cuba when bondholders or stockholders live abroad, present and future insurance premiums, principal or interest on money imported into country after promulgation of the decree, state, province or municipality obligations, and services rendered abroad to promote exportation of Cuban products.

Restrictions on Drafts.

Banks of Cuba will be able to issue drafts only after proofs are presented that the drafts to be used cover expenditures permitted in the decree. Importers must present invoices and show proof of importation within ninety days.

Neither Cubans nor foreigners will be permitted to take more than $500 from the iland with them personally, nor can they receive when abroad more than $500 yearly to cover personal or business expenses.

Tax on Earnings.

Nationals or foreigners residing abroad who obtain their livelihood from properties or money invested in Cuba must pay the government 10 per cent of all funds withdrawn unless remittances are subject to other provisions of the decree.

Insurance companies are permitted to send from the iland amounts equaling net premiums collected, but they are required to make monthly reports to the treasury.

CHICAGO LARD GOES DIRECTLY TO FOREIGN PORT

A cargo of bulk lard is expected to clear today from the East Chicago dock terminals in the tank steamer Wilhelmine and is consigned to England. The clearance will mark the first time in history that such a cargo has been consigned directly from Chicago to a foreign port.

The ship is taking 1,320 short tons of lard or nearly 2,700,000 pounds. The vessel is designed especially for carrying edible oils and fats, according to R. W. Perry, vice president of the William Davies company.

The cargo is being transferred from a train of tank cars on the dock to the ship by means of a large flexible steel hose. The hose is connected with the lower outlet of each tank car and the lard is allowed to flow by gravity into the tank compartments of the steamer. The dock has a high level track which permits this type of loading.

Mr. Perry pointed out the economies of this type of shipping which eliminates the loading and unloading in New York necessary when foreign shipments are made through that port. Leakage loss is also reduced, Mr. Perry said. The Davies company has operated in the packing business for years and has carried on an important export business.

CHICAGO BANK STOCK PRICES DRIFT LOWER

Chicago bank stock prices drifted lower in the unlisted market last week. Continental and First National each lost 3 points, closing at 39½ and 96 bid, respectively, and 40¼ and 99 asked.

Northern Trust ruled unchanged at 378. Harris Trust lost 10 at 200. American National was steady at 100. Terminal unchanged at 5 bid, 8 asked. In the miscellaneous group Chicago Title and Trust improved 3 points to 80 bid, 82 asked.

James A. Keating Joins Max McGraw & Co.

James A. Keating, formerly with the Harris Trust and Savings bank and Stifel, Nicolaus & Co., has been appointed manager of the municipal bond department of Max McGraw & Co., it was announced yesterday by William F. Phipps, sales manager.

402 Dodge Registrations in Cook County During Month

In the May compilation of Cook county new car registrations, published yesterday, Dodge registrations were listed at 462. The correct figure is 402.

ARE THESE UTILITIES
Most Rosy

Cons. Gas—Baltimore
Standard Gas & Electric
Brooklyn Union Gas
Public-Service of N. J.

No purchases of utility stocks have been advised by us since August 16, 1933. (D.J. 29.57)

The last exit from utility investments on our advice was on September 11, 1933 (D.J. 30.00). The interim declines to 22.11 have cured many things.

TODAY **the situation is rapidly changing and therefore our *Bulletin* AC3422 (FREE on REQUEST) carries the answer to the above *questions on Utility Stocks.***

THE TILLMAN SURVEY
24 FENWAY
BOSTON, MASS.

SALE OF HOGS REFLECTS BLOW TO DROUTH AREA

Corn Loans Prevent Normal Feeding.

Manifestation of the seriousness of the drouth in the principal live stock producing sections of the country was thrust with alarming abruptness upon the industry through the heavy influx of meat animals to market during the week. Many thousands of head from the stricken areas swarmed into all the leading market centers.

The announcement of the AAA that it would immediately start killing about 1,000,000 emaciated cattle in areas most affected by the long dry spell has temporarily curbed the liquidation of these kinds by the farmers, but there was no abatement in the selling of pigs and thin hogs.

The sharp rise in grain prices and the failure of live stock to register a similar advance contributed to the dilemma of farmers who are short of pasture and have their grain sealed upon government loans which are not scheduled for release until August.

Corn Prices High.

Corn in some of the country where live stock fattening is the principal business cannot be purchased under 50 cents. Many of the old time traders in the yards and veteran farmers and live stock feeders say they have never before witnessed anything quite like the present difficult setup for the farmer. In other drouth years, they point out, farmers usually had a supply of corn from previous crops to carry live stock through.

Some circles are attributing the present crisis in the live stock farming business a good deal to these loans which have interfered with normal operations of many farms. "Sealing up corn under such conditions is like going through two drouth years instead of one," said one farmer.

Hot weather cut the demand for fresh meats during the last week and contributed to the grief in the live stock markets as this curtailed buying by smaller interests who deal mostly in the fresh cuts of pork and beef. Packers say that cutting many of the light "drouth hogs" into commercial cuts for smoking or pickling is impossible, as they are too small for this process and must be moved into consumer trade as fresh pork.

Best Kinds Strong.

The meager number of good to choice grades of cattle and hogs in the receipts maintained a strong price position most of the week. Prime weighty steers, in fact, made a new 19 month high of $9.90, and top hogs were within 20 cents of the May high.

A two way trend of prices was found in both cattle and hogs. Better grades ruled strong to higher, and others weak to lower. The top hogs at $3.75 equaled the previous week's high mark, while the general average, including drouth stock, fell 15 cents to $3.35. This price shows a loss of $1.50, compared with the same week last year. Best grades of steers advanced 25 to 50 cents, and better grades of yearlings and light steers shared in 25 cents of this rise, but other steers were off 25 to 50 cents. Cows and heifers were steady to 50 cents lower than a week ago. Calves declined 50 to 75 cents.

The break in lambs was uneven. The new crop closed $1 to $1.50 lower, and the old crop, now classed as yearlings, was off 50 to 75 cents. Aged sheep declined 25 cents.

Saturday Market Lower.

Practically all of the live stock received here yesterday were billed direct to packers from other points. Not enough hogs from the fresh supply were on the market after directs had been deducted to establish a fair list of week-end quotations, but several consignments of good grades and about 6,000 unfinished light and pigs were held over from Friday.

These ruled weak to 10 cents lower, and at the close there still were about 4,000 that could not be sold. The top for the day was lowered to $3.55, or 10 cents under the price paid for similar kinds at the close Friday and 20 cents under the top early that day. The general average for the day at $3.25 indicated 15 cents decline.

Vortex Cup Common Stock Put on $1.20 Annual Basis

Common stock of the Vortex Cup company was placed on an annual basis of $1.20 yesterday when directors voted a quarterly dividend of 30 cents a share. Last quarter 25 cents was paid, and prior to that a quarterly basis of 12½ cents a share had been maintained. Monroe Chemical company omitted its common dividend which amounted to 50 cents a share.

Many Nationally Known Firms Join Furniture Show

More than sixty nationally known firms will participate in the summer furniture show at the Merchandise Mart, June 25 to July 14, according to George B. Atkinson, manager of the furniture division. The number of exhibitors exceeds any previous event of its kind, he said.

Fear Inflation Abroad More than in U. S.

BY HOWARD WOOD.

Despite the impending silver legislation in Washington the world is again beginning to turn to the United States as the nation least likely to suffer from drastic inflation in the near future.

This is due not so much to confidence in the stability of the American dollar as to lack of confidence in European currencies.

Italy, with government expenditures continuing well above government income and with foreign trade falling off, during the last week has followed the German system of preventing a flight of capital by imposing rigid restrictions on foreign exchange. Italy is nominally still on the gold standard, but in reality is on a "managed currency" basis.

* *

Germany has gone steadily from bad to worse. Artificial restrictions on foreign exchange and even partial repudiation of external debts have failed to stop the drain on the nation's gold. Gold backing of the mark is practically gone.

If Germany should plunge into another inflation debauch, or if Italy should be forced to print money to cover its ever growing deficit, the monetary systems of all European nations would be exposed to great strain.

In the United States inflation is again in the air, with the silver program being pushed through congress. Administration leaders, however, have intimated that silver buying will proceed cautiously even if the silver bill is passed.

Strength of the dollar against European currencies during the last few days indicates that even the silver bogey is not as immediate a threat to stability as is the danger of a currency blowup in Europe.

Boomerang to Americans In World Wheat Parley.

One of the things about international economic conferences that always amazes La Salle street is the ease with which the promoters of such conferences regularly convince the American public that merely by talking enough the American delegates can get representatives of foreign nations to agree to some plan which would be to the advantage of Americans and to the disadvantage of their own people.

The international wheat conference in London is the latest instance. American wheat producers have been led to believe that somehow or other European nations can be persuaded to produce less wheat so that the American wheat growers can jack up the price and force the European consumers to pay more for their bread.

* *

"It is, of course, obvious that the cost of any price raising scheme would fall very heavily on the population of our own country, which is by far the greatest wheat importer," writes a London wheat authority to a Chicago firm. "Higher prices would not materially benefit our own growers, who already receive a guaranteed price above that which is apparently sought by the conference, and any such artificial price agreement would result in the population of this country being called on to virtually subsidize growers in countries other than our own.

"This particularly applies to those countries whose recent attempts to extort exorbitant prices from importers failed miserably, resulted in enormous supplies being built up within their own borders, encouraged increased production in Europe and elsewhere, and so largely brought about the existing deplorable condition from which they are now the principal sufferers and from which those importers whom they previously so attacked are being now urged to assist in extricating them."

It looks as though the American delegates to the protracted wheat conference will do well if they just call it a draw.

Lord Macaulay's Criticism Of United States Recalled.

An officer of a leading bank is circulating among friends copies of Lord Macaulay's letter to H. E. Randall of New York, dated London, May 23, 1857.

"In the United States," wrote Lord Macaulay, "on one side is a statesman preaching patience, respect for vested rights, strict observance of public faith. On the other is a demagog ranting about the tyranny of capitalists and usurers.

"There will be, I fear, spoliation. The spoliation will increase distress. The distress will produce fresh spoliation. There is nothing to stay you. Your constitution is all sail and no anchor.

"As I said before, when society has entered on this downward progress either civilization or liberty must perish. Either some Caesar or Napoleon will seize the reins of government with a strong hand or your republic will be as fearfully plundered and laid waste by barbarians in the twentieth century as the Roman empire was in the fifth, with this difference: that the Huns and Vandals who ravaged the Roman empire came from without, and that your Huns and Vandals will have been engendered within your own country by your own institutions."

MONEY PRICES—EXCHANGE

	Yesterday.	Friday.	Week ago.	Year ago.	Old par.	New par.
Gold, per fine ounce	$35.00	$35.00	$35.00	$20.67	$20.67	$35.00
Silver, per ounce	.445	.44625	.4475	.355		
Dollar	* .5949	* .5952	* .5934		1.00	‡ .5906
Dollar	†1.0073	†1.0077	†1.004	1.00	1.00	1.00
British pound	5.065	5.06625	5.0925	4.01	4.8665	8.2397
French franc	.0658	.06575	.06605	.046675	.039179	.066335
Canadian dollar	1.003125	1.0028	1.0028	.8893	1.00	1.693125
German mark	.3902	.3904	.3904	.2770	.2382	.4033
Italian lira	.0862	.08585	.0851	.061675	.0526	.0891
Swiss franc	.3249	.3248	.3254	.3298	.1930	.3267
Dutch florin	.6765	.6762	.6784	.4775	.4020	.6806

*Calculated on the old par of the French franc. †Calculated on the new par of the French franc. ‡New gold value of the dollar relative to its old gold value. This new gold value is the basis on which the new pars of foreign currencies are calculated.

Monetary Gold Stock of the United States and Money in Circulation 1923-1934

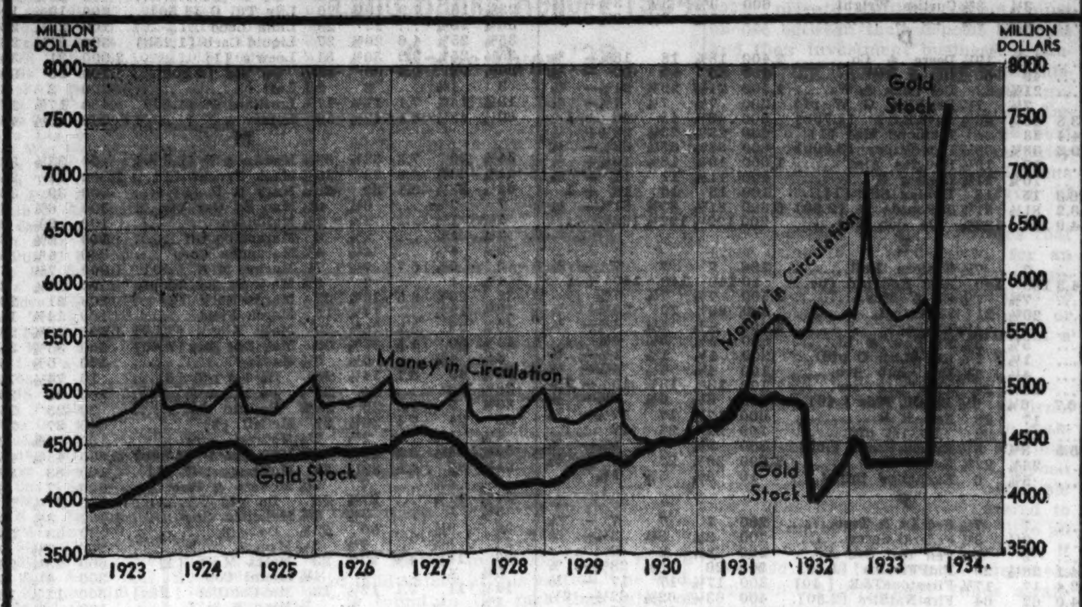

Big Oil Firms Join Boost in Gasoline Price

An increase in retail gasoline prices approved Friday by leading independent operators, effective tomorrow, will be followed by at least two major companies. They are the Pure Oil company and the Shell Petroleum corporation.

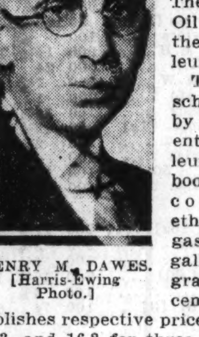

HENRY M. DAWES. [Harris-Ewing Photo.]

The new price schedule, voted by the Independent Brands Petroleum association, boosts the cost to consumers of ethyl and regular gas 2½ cents a gallon and third grade gasoline 2 cents. This establishes respective prices of 20.3 cents, 18.3, and 16.8 for three varieties.

Regard Prices Too Low.

Henry M. Dawes, president of Pure Oil, said the large operators have felt for some time that prevailing prices were too low and that increases should be made. However, competition by the independents, who were able to get distress stocks of gasoline and thereby undersell their large competitors, forced the bigger concerns to follow.

"Our schedule will conform to that established by the independents," he said.

Standard Delays Decision.

The Standard Oil Company of Indiana, whose action is followed by many of the smaller major companies, refused to reveal its position.

"We shall wait until Monday, meantime studying the situation," a spokesman for Standard of Indiana said. "If we feel the increase is a bona fide gesture, we will probably act."

Whether or not the concern will fully meet the increase was not revealed, although those close to Chicago's gasoline situation believe it will raise its prices to conform with the new schedule.

WEEK'S OFFERS OF BONDS SOLELY PUBLIC ISSUES

[Chicago Tribune Press Service.]

New York, June 2.—Consisting entirely of state and muncipal issues, new bond offerings in the aggregate of $9,000,000 were made to investors this week. The new financing comprised five new issues, ranging in size from $3,000,000 to $1,000,000. Last week new bond financing in the amount of $23,223,000 was done, and during this week a year ago new bonds totaling $8,428,000 were marketed.

The new bonds, revealing slightly higher market levels, generally met with ready response from investors. Insurance companies were reported as active buyers. Next week may witness a slight increase in new offerings, inasmuch as a larger amount of new state and municipal issues will come up for award.

In the Canadian market further activity in new flotations of bonds was reported. The issue of $12,000,000 Canadian Pacific railway 15 year 4 per cent bonds offered in midweek was reported oversubscribed.

The Daily Bond Buyer states that new state and municipal offerings scheduled for next week total $23,832,274. Lexington, Ky., will offer $1,213,500 in 4 per cent bonds and the commonwealth of Massachusetts will offer $3,000,000 emergency relief obligations, among other cities and states with new issues.

823 Banks Reopened in First Five Months of 1934

[Chicago Tribune Press Service.]

New York, June 2.—Banks opened in the first five months of this year numbered 823, of which 273 were national and 550 state chartered institutions, according to the American Banker. The rate of the reopenings slowed down somewhat in May, when 137 banks resumed or began unrestricted operations, compared with 208 in April, 159 in March, 133 in February, and 186 in January. Banks in the country now operating on an unrestricted basis total 15,450.

Drake University Honors Chicago Bank Chairman

Walter J. Cummings, chairman of the Continental Illinois National Bank & Trust company, will receive an honorary degree of doctor of laws from Drake university, Des Moines, Iowa, Monday, it was announced yesterday.

MOST COMMODITIES HIGHER DURING WEEK; HIDES DOWN SHARPLY

The drouth has become a major factor in determining the trend of commodity prices. All deliveries of grain and November butter advanced to a new high for the year during the last week, and while the best figures were not maintained the close was at substantial net gains, especially on wheat and oats. Lard and bellies were also higher, influenced to a large extent by the action of grains.

Hides dropped sharply to a new low for the year on the prospect of large offerings due to the government cattle slaughtering.

Closing prices the last two weeks and the low level of the season follow:

	June 2.	May 26.	Year's low.
Wheat, July, bu.	98⅛c	91¾c	70¼c
Corn, July, bu...	56c	53⅞c	43c
Oats, July, bu..	43½c	37⅞c	24½c
Rye, July, bu....	62c	59c	50⅝c
Barley, July, bu.	51¾c	48¼c	35⅞c
Lard, July, lb....	6.42c	6.02c	5.15c
Bellies, July, lb..	8.65c	8.35c	6.52c
Cotton, Oct., lb..	12.02c	11.46c	10.13c
Butter, Nov., lb..	26¼c	24½c	23c
Eggs, Oct., doz..	18⅞c	18⅝c	17¾c
Sugar, N.Y., Jly, lb	1.55c	1.56c	1.24c
Cocoa, N.Y., Jly, lb	5.26c	5.44c	3.26c
Hides, N.Y., Jun, lb	7.75c	8.60c	7.75c
Cof' NY Rio, Sep. lb	8.62c	8.53c	6.69c
Rubb, N.Y. Jly, lb.	12.89c	12.35c	7.74c
Silv, N.Y. Jly, oz.	44.92c	45.20c	37.50c

APRIL SALES TAX COLLECTIONS FOR STATE INCREASE

Springfield, Ill., June 2.—[Special.]—Rigid and impartial enforcement of the retailers occupation tax, says K. L. Ames Jr., director of the state finance department, is showing results. Collections for April amounted to $3,208,996. An increase of 7,215 returns over the preceding month was recorded. A total of 6,420 new taxpayers is recorded as the result of the drive to enforce collection of the tax.

Director Ames referred to the fact that monthly statements by the state treasurer frequently show less collected in the sales tax than appears from the figures cited by the retailers occupation tax division of the department of finance.

"This discrepancy is due to the fact that when the treasurer closes his books for the month, there is still a balance in process of clearance. These are funds received by the finance department but not yet in the hands of the treasurer."

TRADE MEASURED IN CHECKS SHOWS GAIN OVER 1933

Business maintained substantial improvement over 1933 in the Seventh Federal Reserve district last week, checks drawn on individual accounts indicate. Debits amounted to $665,708,000, against $569,393,000 in 37 of the 40 clearing house cities, an increase of 16.9 per cent, according to the Federal Reserve bank of Chicago.

Including Adrian, Mich., Clinton, Ia., and Manitowoc, Wis., which are excluded in these figures because comparisons with last year are not available, debits totaled $667,551,000, a drop of 19.8 per cent from the previous week when volume amounted to $832,100,000.

MARKET SUMMARY

NEW YORK STOCKS — Lower. Trade recession feared.

CHICAGO STOCKS—Lower. Borg-Warner sags.

NEW YORK BONDS — Irregular. Federal issues firm.

FOREIGN EXCHANGE—Irregular. Franc gains, pound eases.

WHEAT — Off 3⅜ to 3¾ cents. Showers over week-end expected.

CORN — Declines 2⅞ to 3 cents. Longs sell freely.

CATTLE — Steady. Quotations nominal.

HOGS — Weak. Continued drouth shipments.

COTTON—Higher. Bullish sentiment increases.

PRODUCE — Butter lower; eggs, easy.

SPECIALS!
WHAT IS AHEAD FOR:
AM. TOBACCO—
OWENS BOTTLE—
HIRAM WALKER—
SOUTHERN RWY.—
Write for Special Free Analysis of these leading securities. Bulletin CT-30.
NEW ENGLAND FINANCIAL SERVICE
244 WASHINGTON STREET. BOSTON, MASS.

Deficit of U. S. Is 3⅔ Billions in 11 Months

Washington, D. C., June 2.—(AP)—The government closed eleven months of the fiscal year with expenditures of $6,371,782,000 and a deficit of $3,647,235,000. This compares with President Roosevelt's estimate of a deficit on June 30, the fiscal year end, of $7,309,000,000.

The deficit at the end of May compared with $2,878,947,000 a year ago. At the end of the month the public debt was $26,155,017,000 compared with $21,853,385,000 a year ago and with the year-end budget estimate of more than $29,000,000,000. Making sinking fund adjustments to correspond with the President's estimate, today's excess of expenditures is only $3,287,000,000, or well under half the 12 month estimate.

Emergency Spending Lags.

Emergency spending shows the greatest lag behind expectations. In the 12 month fiscal period the government expected to spend $7,523,000,000 for emergency purposes. In 11 months, however, it has spent only $3,581,029,000 for these purposes.

The Reconstruction Finance corporation, with outlays of only $1,446,000,000 as compared with 12 month estimates of $3,969,000,000, showed the greatest lag in spending.

Spending during May was at a lower rate than any month since November. November's aggregate outlays were $499,420,000 and May's were $549,355,000. April's expenditures were $974,422,000 but this included $300,000,000 of sinking fund operations, leaving routine and emergency outlays at approximately $674,000,000. In the year to date, January was the greatest spending month. The aggregate was $980,579,000 of which $808,007,000 went for emergency purposes.

PWA Spends a Billion.

The Public Works administration said today it had cleaned up expending approximately $1,000,000,000 of public funds.

Applicants for loan and grant allotments to municipalities and a few loans to private corporations have been sent bond contracts and grant agreements for execution in all cases in which contracts could be written. Of 2,257 contracts dispatched to applicants 1,900 have been signed and returned. Of those returned Secretary Ickes has signed 1,700. A recent check up showed that 1,500 projects covered by the completed contracts are either finished, under way, under contract, or being advertised.

The magnitude of the task of repairing the contracts arose from a legal requirement that all its loans for nonfederal construction projects be reasonably secured. Numerous legal and technical difficulties were overcome before valid agreements could be written.

DOLLAR RISES ON POUND BUT SAGS AGAINST FRANC

[Chicago Tribune Press Service.]

New York, June 2.—The dollar moved slightly higher against the British pound today, but lost ground against gold bloc currencies. The French franc rallied ¼ to 6.58½, although it was still below the gold import point. Sterling sagged ⅛ to $5.08½ and lira continued to improve with a rise of 3¼ points to 8.62.

Guilders, which fell slightly below the gold import point Friday, followed the recovery of the franc with a rise of 3 points to 67.65. Belgas added a point to 23.36 and Swiss francs were 1 higher at 32.49. Canadian dollars improved from $1.0028 to $1.003125 and marks fell 2 points to 39.02 cents.

The Federal Reserve Bank of New York reported no gold imports today. The liner Aquitania sailed from Cherbourg for New York today with 25,000,000 francs of gold aboard.

"I'd Be Money Ahead Today—"
The number and tenor of the inquiries we receive, indicate how great is the need for the depression-tested
"INCOME BUILDER"
plan of getting ahead financially. "If I'd only known about it sooner I'd be money ahead today," say many regretfully. "It's just what I've needed." Write for the facts.
Opportunity for high-grade representatives in Chicago and other Illinois cities
The Central Acceptance Corporation
1040 Field Building
135 S. La Salle St., Chicago

GRAIN PRICES BREAK AS LONGS TAKE PROFITS

Showers in Crop Belt Cause Selling.

BY CHARLES MICHAELS.

Grain markets, so buoyant early Friday, turned decidedly weak yesterday. Prospects for fairly general showers in the northwest and good rains overnight in parts of Montana and the southern areas in the three Canadian provinces started a selling movement that carried wheat off about 4 cents and barley 5 cents before a rally reduced the declines.

At the close wheat showed net losses of 3⅜ to 3¾ cents, corn 2⅞ to 3 cents, oats 2⅛ to 2¼ cents, rye 3⅛ to 3¾ cents and barley 4 to 5 cents. July wheat finished here at 98 to 98¼ cents, corn 56 to 56⅛ cents, oats 43⅜ to 43½ cents, rye 61⅞ to 62 cents and barley 51¾ cents.

Dollar wheat was all but erased from the blackboards as the result of the decline with only the Chicago December delivery and Minneapolis July holding above that figure.

Longs Take Profits.

Selling of grain futures was regarded as largely in the way of profit taking and also liquidation by local professionals who have been active on the buying side of late. While trade leaders professed to believe the predicted showers would be too light to be of more than temporary benefit, they regarded the action of the market as strictly in accord with that which is usually experienced during a drouth scare.

The violent fluctuations in the grain markets in the last six weeks are shown in the following table:

	Low. June2.	High June1.	Low May22.	Low Apr. 17-19.
Wheat, July..	.97⅞	1.06½	.73¼	.73¼
Corn, July....	.55⅞	.64½	.50⅜	.43
Oats, July....	.43¼	.47½	.35½	.24½
Rye, July....	.60⅞	.69⅜	.56	.50⅝
Barley, July..	.51⅜	.61	.44	.35⅝

Aggressive buying developed on the break in wheat yesterday, but proved ineffective in erasing the decline. Factors other than weather reports attracted little attention.

Winnipeg wheat closed 3⅜ cents lower with some buying on the break which was regarded as support from the government agency. Liverpool was off 1⅞ to 2 cents for the day, with better weather conditions in Australia the main depressing influence.

Harvest Starts in Southwest.

Harvest operations in Oklahoma wheat fields are progressing rapidly, the lack of rainfall facilitating cutting, but it is expected to be several days before combines will start to work. Cutting is likely to start in southern Kansas June 8 to 11 and will be under way to the northern limits of that state before the end of the month with favorable weather, according to advices received by local houses.

Farmers who expected to sell their cash corn pledged as collateral to the government for loans were reported to have changed their minds as the result of the sharp recession in prices. The break carried the level down to a point where such operations would prove unprofitable except in a relatively limited territory. Trade reports indicated that less than 250,000 bushels of corn had been sold by farmers on Thursday and Friday as far as a movement to the Chicago market was concerned.

One of the smallest barley crops in recent years is expected this season. R. O. Cromwell, the Lamson Bros. & Co. statistician, estimated the harvest based on present conditions at 168,000,000 bushels, or only 12,000,000 bushels in excess of 1933, when the yield per acre was the smallest on record.

CANADIAN IMPORTS DOUBTED.

WINNIPEG, June 2.—(AP)—Commenting on reports that importation of Argentine wheat was being considered in Canada, one prominent grain man today said it was "theoretically possible, but not at all probable."

Argentine wheat is so inferior to Manitoba No. 1, he explained, that no Canadian baker would buy flour made of the two wheats blended.

German Reichsbank Note Coverage Falls to 3.7 Pct.

BERLIN, June 2.—(AP)—The reichsbank's note coverage was reported today to have dropped to 3.7 per cent compared with 4.6 per cent last week and 7:5 per cent at the end of May, 1933.

The gold and foreign currency reserve suffered a further serious decline of 18,000,000 marks [about $7,200,000] to a net of 135,800,000 marks [about $54,320,000].

The loss of gold is attributed to payments on German imports. At the same time bank note circulation increased by 271,000,000 marks to 3,635,000,000.

What Is U. S. Wheat Supply? Views Differ

A sharp controversy exists between private and government crop estimators on the carryover of wheat. The issue has suddenly become one of first importance, because if the private estimates are right in placing the carryover at a much lower figure than the government does, a serious situation will develop with the drouth daily cutting down this year's prospective crop.

B. W. Snow, one of the best known crop experts, while refusing to put too much reliance on any figures, says that he believes the government's estimate of a 250,000,000 bushel carryover for wheat is at least 35,000,000 too high. With a short crop this year the estimated domestic needs of 650,000,000 bushels may not be as safely assured as the government experts believe.

"My belief is that it is easily possible that at the end of the next crop season we will possess wheat stocks in the shape of a carryover below the margin of national safety," Snow said.

Despite yesterday's decline in grain prices most of the commission houses continue bullish on wheat. Some of the important traders were said to be large buyers yesterday as wheat declined and stop loss orders were uncovered. "Advancing prices still in order," one commission house advised its customers.

As an indication of the extreme heat over the corn belt one commentator points out that the May 31 daily weather report showed temperatures exceeding 100 degrees at every reporting station in Iowa.

The drouth is distressful to every one but the chinch bug. He thrives on it. A wire from Des Moines to Bartlett, Frazier & Co.: "Chinch bugs damaging small grains in at least thirty counties. Corn in western and northwestern Iowa in serious condition."

Here are some reports from scattered points received by the commission firm:

Rush county, Neb.—"Wheat and oats a failure. Ground so dry corn will not sprout."

Jefferson county, Wis.—"Everything drying up. No moisture and hot winds. Unless we have rain at once all crops will fail."

Livingston county, Ill.—"Chinch bugs have taken all the wheat."

What seemed to be a gleam of hope came from Rush county, Kas., which reported that "a half crop at least is promised if moisture comes to fill the berry."

The old gag about everybody talking about the weather is no more appropriate than it is in grain trade today. That is about all one hears about. It is the biggest news of the day.

Reports of hard rains came yesterday from Louisville, Ky.

The Minnesota agriculture dean who prefaced his direful crop picture by stating that he did not want to be an alarmist would be reassured that he is not overstating the case if he saw the reports coming into Chicago brokers' offices.

U. S. INDICATES WHEAT NEEDS ARE SMALLER

Flour production in the United States for the first ten months of the current crop year to April 20 showed a domestic use of only 360,000,000 bushels of wheat compared with 394,000,000 bushels in the preceding year, says a statement issued by the United States department of commerce.

Commenting on these figures, the Uhlmann Grain company says: "This would mean a consumption of only 36,000,000 bushels of wheat a month, or for the whole year 432,000,000 bushels. Assuming 80,000,000 bushels of wheat to be used for seed and 50,000,000 for feed, total consumption would be 562,000,000 bushels instead of 625,000,000 bushels which has heretofore been the basis of our calculations. Should this figure be correct, then our carryover will be considerably more than 250,000,000 bushels. In fact, we believe that it is safe now to calculate on 275,000,000 bushels, and we might have to increase that amount."

STEEL PAY ROLLS RISE $4,208,508 DURING APRIL

[Chicago Tribune Press Service.]

New York, June 2.—The steel industry's pay rolls were larger by $4,208,508 during April than in the preceding month and employment increased by 11,809, according to the latest figures on hours and wages issued today by the American Iron and Steel institute.

Wages and salaries increased during the month to $45,471,878, of which $36,778,026 went to wage earners. These figures reflect the general 10 per cent incerase in the pay of all wage earners and many salaried employés which the institute said took effect April 1. Employment rose to 431,086.

RAIL RATES CUT ON STOCK, FEED IN DROUTH AREA

See Big Movement; Situation Critical.

Blanket concessions in rate reductions on live stock and grain feeds were accorded the drouth stricken areas of the west yesterday by western railroads, following approval earlier in the day by the interstate commerce commission.

HARRY GUY TAYLOR. [A. P. Photo.]

The move follows hasty action by the roads on Friday, when Fred W. Sargent, president of the Chicago and North Western railway, representing the western lines, rushed to Minneapolis to confer with Drouth Relief Director E. W. Sheets. According to Harry Guy Taylor, commissioner for the lines, the reductions are effective immediately.

Roads Ready for Shipments.

The situation is highly critical in many areas, said Taylor, where live stock is dying from lack of water and extreme heat. The roads were prepared to handle heavy shipments yesterday, carrying live stock to slaughtering points and to other feed lots.

Live stock bought by the government for immediate slaughter will be carried at 66 per cent of the normal rate. Live stock moved to other pastures will be handled at 85 per cent of the one way tarif, with the option of return to the point of origin within a year for an additional 15 per cent—in effect, a reduction of 50 per cent.

The rate on grain feeds and feed grains is 66 per cent of the usual charge, while that on hay has been lowered 50 per cent.

Coöperate with Government.

Mr. Taylor said the arrangements were made in coöperation with the government and are temporary in character, designed only to aid the affected territories during the emergency.

"Railroads of the west," he said, "fully recognize their responsibilities to the people in the territories they serve and will coöperate to their fullest extent in accordance with established policies."

Authority for those receiving the reductions will be granted by county organizations which the drouth relief commission is establishing. Several cuts have been made in individual cases by the carriers under the land grant clauses of their charters, but with yesterday's emergency approval general relief will be afforded.

U. S. Continues Buying Cattle.

The government's cattle purchase relief program continued yesterday in the drouth stricken areas. No figures on the amount of stock purchased in the effort to help cattle growers were available, but widespread criticism of the plan as a threat to the milk and beef supply continued.

The government's purchases were likened to the pig killing scheme which the Agricultural Adjustment administration carried out some time ago in its efforts to lift the prices of pork products.

As in the pig killing program part of the stock bought will be used to feed the poor of the cities. It is estimated, however, that at least a half of the 1,000,000 head of cattle which the government is expected to purchase will prove inedible.

Diseased cattle will be slaughtered on the farm and buried there. But in addition to this class of stock, cattle raisers declare, there are thousands of emaciated animals starved from lack of water and feed which cannot be taken to the packing centers.

18 Favorable Dividend Changes Voted in Week

New York, June 2.—(AP)—Eighteen favorable dividend changes were voted during the week against 20 in the previous week, according to Standard Statistics company. Unfavorable changes numbered 4 as compared with 2 the week before. Dividend meetings scheduled for the coming week include Associated Oil, Reynolds Tobacco, Mack Trucks, National Tea, International Shoe, Homestake Mining, Endicott Johnson and American Snuff company.

MORTGAGE LOANS in CHICAGO COOK COUNTY DU PAGE COUNTY
APARTMENT MERCANTILE RESIDENTIAL SEE McKEY & POAGUE INC. Established 1890
The Prudential Insurance Company authorizes us as agents for property owners to submit to it applications for new mortgage loans. Call or write us for further details—
1172 East 63rd Street HYDe Pk. 8100
RENTING :: BROKERAGE :: LOANS :: INSURANCE

DO YOU OWN THE RIGHT STOCKS?
Will certain stocks dormant today be tomorrow's favorites? Our MARKET INDEX discusses "Value Stocks vs. Deadwood." Write at once for FREE copy. NO OBLIGATION.
Name
Address
31
WINCHESTER INSTITUTE of FINANCE
LAURENCE S. WINCHESTER, PRES.
WINCHESTER MASS.

STOCKS WEAKEN ON UNEASINESS ABOUT BUSINESS

Many Issues Decline to New 1934 Lows.

[Chicago Tribune Press Service.]

New York, June 2.—Uneasiness over the general trend of business continued to manifest itself in a decline of prices on the stock exchange. A big proportion of the active trading issues sold at new lows for the year on losses ranging from fractions to about 2 points.

Scattered short covering served to steady the list in the last half hour or so. The averages were propped a little above their lows and in some instances stocks which had been conspicuously weak in the first hour came back with sufficient vigor to retrieve all or most of their early losses.

The trading pace was about twice as fast as in recent sessions, the turnover for the two hours mounting to 410,110 shares.

Market News Scarce.

Spot news with a market bearing was scarce as usual on a summer Saturday. Final approval of the Fletcher-Rayburn market regulation bill had little influence on liquidation in the opinion of qualified observers, its passage having been a foregone conclusion for several days. Labor difficulties in the steel, textile, and other important industries continued to give serious concern, but the belief persisted in many quarters that the threats of immediate tieups would somehow be ironed out as they have so many times previously. At any rate, steel, automobile, and cotton goods shares were no weaker than the main body.

U. S. Steel rebounded to close behind a substantial plus sign after bumping its new 1934 low of 37⅜, and Bethlehem finished a small fraction above its previous close. General Motors, Chrysler, Auburn, and other motor stocks were heavy throughout the session.

Implement Shares Weak.

Agricultural implement shares were again sold rather freely, particularly in the first hour, on drouth damage. Case looked up sharply toward the last, but Caterpillar, Deere, and International Harvester never were able to get back to their moorings.

The carriers had their troubles as usual, with Atchison and New York Central outstanding selling targets. Mail order and merchandise shares worked lower, and the oils continued to mark time. Chemicals and alcohols showed some of the largest losses. Allied Chemical sold off 2 points on the day.

Brokers believe the steady dribble of liquidation of the last few days reflects disappointment with the action of the market itself as much as it does the crop and labor news. It was pointed out that on Thursday and again yesterday the ease with which stocks yielded on light volume had offered silent testimony of the thinness of bids in many directions.

WEEK'S STOCK TRADE DULLEST IN ELEVEN YEARS

Mixed hopes and fears were noted in financial circles yesterday as the stock market rounded out the dullest five day week in eleven years. The trading volume for the period dropped to proportions little dreamed of even a short time ago.

Total turnover of 2,466,421 shares averaged only 493,280 daily. It was the smallest since the week ended Aug. 11, 1923, when 1,923,500 shares changed hands.

Many factors contributed to the lethargy. The "summer doldrums" arrived a little earlier than usual and accentuated dullness arising from other influences. Lack of bullish incentive over the immediate business outlook contributed its share of quietude, while federal control of the market generally was viewed with apprehension. Labor difficulties and belief that the drouth will greatly curtail agricultural purchasing power did little to raise declining hopes.

NEW YORK STOCK TRANSACTIONS

Saturday, June 2, 1934.
Shares sold today.............. 410,110
Year ago.......................3,587,720

Saturday, June 2, 1934.
Total sales 1934 to date......190,492,346
Total sales 1933 to date......229,617,774

[The figures in brackets after name of stock are the present dividend rate.]

Prev. 1934 High.	Low.	Div. yld. pct.	Bid.	Asked.	Description. div. rate, $s—	Sales.	High.	Low.	Close.	Net chge.
					A					
107½	89	6.5	103	....	Abr & Str pf [7]	20	107½	107½	107½	....
11⅞	6⅝	...	7½	7⅝	Adams Exp	600	7⅝	7½	7⅝	....
34⅞	16	2.9	25⅝	26⅛	Adams Mil [.75g]	100	26	26	26	....
11⅞	7⅞	...	8⅝	9⅛	Addressograph	100	8⅝	8⅝	8⅝—	¼
106¼	91¾	3.2	92½	94	Air Reduc [3]	500	93	91⅝	93 +	¾
23⅞	17⅝	4.7	19⅛	19½	Alaska Jun [.90b]	2,000	19½	19	19¼—	¼
					...					
29	23½	6.0	27	29	Do pfd [1.75]	60	29	29	29	....
30	24	6.9	28	28⅝	Do pfd B [2]	30	28⅝	28⅝	28⅝	....
59¾	35¾	4.1	48	49½	Coml In Tr [2]	200	49¼	49	49 —	¾
36¾	19¾	2.9	21¼	21½	Coml Solv [.60]	2,900	21½	20¾	21½+	¼
3¾	1⅞	...	2	2⅛	Com'w & Sou	2,000	2⅛	2	2⅛	....
52¾	21½	13.6	44	44⅝	Com & Sou pf [6]	100	44½	44½	44½—	⅛
31¼	23	5.4	24	25	Congoleu Na [1.30]	400	24	24	24 —	1
60	45¼	11.2	57	60	ConC p p ww[6.50]	10	58	58	58 +	½
17½	10⅝	6.7	15½	15⅞	Con Film pf [1g]	200	15⅛	15⅛	15⅛	....
47⅞	31⅛	6.5	31⅛	31⅝	Con Gas [2]	3,600	31¾	31⅛	31⅛—	½
92¼	82	5.6	89½	90½	Do pfd [5]	100	90¼	90¼	90¼+	⅞
4⅜	2⅛	...	2⅛	2¾	Con Laundries	100	2½	2½	2½	....
14¼	9½	2.8	10	10⅛	Con Oil [.28g]	6,900	10¼	10	10 —	⅛
					...					
7	3	...	4½	5	Int Ry C Am	10	5	5	5	....
30½	21	5.4	28	28½	Int Salt [1.50]	300	28½	28½	28½	....
50⅝	40	4.8	41	42	Int Shoe [2]	100	41½	41½	41½—	½
17¾	11⅜	...	11⅝	11¾	Int Tel & Tel	2,100	11¾	11⅝	11⅝—	⅛
16⅜	3½	...	11⅞	13	Inter Dep Strs	400	12	12	12	....
28	24¾	7.4	26⅞	27⅛	Island C C [2]	200	27	27	27	....
					J					
66⅜	44	...	45½	46	Johns Manville	1,000	46⅝	46	46	....
					K					
18½	13⅞	1.5	17	17⅜	Kayser J [.25g]	200	17	17	17 —	⅛
4½	2¼	...	2½	2¾	Kelly-Spring	100	2⅞	2⅞	2⅞+	⅜
21¼	11⅞	1.5	17¼	17½	Kelvinator [.25g]	2,900	17⅜	17	17⅛	....
23	17⅞	...	18⅛	18½	Kennecott	4,400	18½	18⅛	18¼—	¼
22⅝	13⅝	4.4	17½	18	Kresge S S [.80]	400	17⅝	17¼	17⅝+	⅛
61	36	1.8	56⅝	57	Kress S H [1a]	100	56⅝	56⅝	56⅝+	⅜
33⅝	23⅛	5.2	28⅝	29	Krogr Groc [1.50b]	500	29¼	29	29 —	¼
					L					
60	35	...	34	42	Laclede Gas pfd	30	36	35	35 —	1
31⅝	22¼	11.5	25½	26¼	Lambert [3]	300	26	25½	26 +	⅜
					...					
16⅜	10	8.3	11½	11¾	Plymouth Oil [1]	600	11¾	11⅝	11⅝—	⅝
14⅞	6	...	6	7	Poor & Co B	100	6	6	6 —	1¼
29⅜	16¼	...	17½	18½	Postal T & C pfd	400	17¾	17	17¾+	⅛
5⅛	1⅞	...	2⅝	2⅞	Pressed Stl Car	200	2⅝	2⅝	2⅝	....
41¼	33⅛	4.5	33	33⅝	Procter & G [1.50]	700	33⅛	33⅛	33⅛—	⅜
110	102½	4.6	109	110	Do pfd [5]	10	109	109	109 —	¼
45	33	8.0	34¾	35¼	P S N J [2.80]	600	35¼	35	35	....
59⅜	46½	6.4	47	48½	Pullman [3]	400	47	46½	47 +	⅛
14⅞	9⅜	...	10	10¼	Pure Oil	1,000	10	9⅞	10	....
19⅜	12¼	7.7	12⅝	13	Purity Bak [1]	600	12¾	12¾	12⅝—	⅛
9⅛	6½	...	7	7⅛	Radio	11,800	7⅛	6⅞	7	....
35⅜	15	...	29⅛	29¾	Do pfd B	1,300	29½	28½	29¼+	⅛
41½	23¼	...	36	38	Do pfd	200	37	37	37 —	1
					R					
4⅛	2½	...	2⅝	2⅞	Radio Keith O	400	2⅞	2⅝	2⅝	....
24⅛	16	...	15½	16½	RR Sec Ill C Stk	20	16	16	16 —	⅝
					...					
31⅝	17	...	19	20	Worth P & M	100	20	20	20	....
					Y					
7¼	4	...	4¼	4½	Yell Trk & C	600	4¼	4⅛	4⅛—	⅛
22⅝	15	...	16	16⅜	Young S & W	100	16	16	16 —	⅛
33⅜	17⅛	...	18⅜	18½	Youngst Sh & T	400	18½	18⅛	18½+	¼
					Z					
4⅜	2½	...	2⅝	3½	Zenith Radio	100	2⅝	2⅝	2⅝—	⅛
7⅜	5	...	5¼	5½	Zonite Prod	500	5¼	5	5¼+	⅛

*Ex-dividend. †First sale since ex-dividend date or dates. XR—Ex-rights. a—Plus extras. b—Including extras. e—Paid last year. f—Payable in stock. g—Paid so far this year. h—Cash or stock. k—Accumulated dividend paid this year.

Sales to 11 a. m., 240,000; total sales, 410,110.

CASH GRAIN

Official receipts of grain at Chicago yesterday: Wheat, 13 cars; corn, 74 cars; oats, 27 cars; rye, 1 car; barley, 8 cars.

Range of cash grain prices in leading markets follow:

WHEAT.

	Chicago.	Kansas City.	St. Louis.
No. 2 red.	....	....	99½
No. 2 hd.	....	96	99
No. 3 hd.	....	95¼	....
	Chicago.	**Winnipeg.**	**Minneapolis.**
No. 1 nor.	....	77⅞	1.04½@07½
No. 2 nor.	....	74¼	1.03½@04½
No. 3 nor.	....	71⅛	1.01½@02½
No.1 dk.n.	....	....	1.04½@08½
		Toledo.	**Omaha.**
No. 2 red	....	1.01@1.02	....

CORN.

	Chicago.	Kansas City.	St. Louis.
No. 2 mx.	....	....	57½
No. 2 yel.	58¾@59	....	....
No. 3 yel.	....	....	58½
No. 2 wh.	63	58½	63¼@63½
	Milwaukee.	**Omaha.**	**Peoria.**
No. 2 yel.	....	52 @52½	55
No. 2 wh.	....	55 @56½	....
	Minneapolis.	**Buffalo.**	**Toledo.**
No. 2 yel.	54 @55	....	59½@60½
No. 3 yel.	53 @54	....	....
No. 2 mx.	52 @53	....	....

OATS.

	Chicago.	Kansas City.	St. Louis.
No. 2 wh.	44½@46¾	43 @45	....
No. 3 wh.	43½	41 @44	....
No. 4 wh.	43¼	....	....
	Milwaukee.	**Omaha.**	**Minneapolis.**
No. 2 wh.	....	....	43¾@44¾
No. 3 wh.	....	....	42¼@43¼
No. 4 wh.	....	....	41⅞@42¼
	Buffalo.	**Toledo.**	**Peoria.**
No. 2 wh.	....	47 @48	41

RYE, BARLEY, AND FLAX.

	Rye.	Barley.	Flax.
Chicago	....	50@96	1.97
Minneapolis	.62 @65	47@93	1.93@1.97
Duluth	61	60@70	1.96

WEAKNESS IN GRAINS CAUSES LARD BREAK

Weakness in grains started a selling movement in lard futures that carried the market off as much as 20 cents before the decline was checked. Trade was fairly general with commission houses on the selling side. A rally at the close cut losses to 10 to 15 cents. Bellies were dull and nominally unchanged. Cash lard was 5 cents lower at $6.42½; loose, 10 cents lower at $5.77½; leaf, 12½ cents lower at $5.75. Prices follow:

Clear Bellies.

	High.	Low.	Close June 2, 1934.	Close June 1, 1934.	Close June 3, 1933
July	....	....	8.65	8.65	7.30
Sept.	....	....	8.87	8.87	7.62
		Lard.			
July	6.42	6.32	6.42	6.52	6.67
Sept.	6.70	6.60	6.70	6.80	6.85
Oct.	6.70	6.70	6.70	6.85	6.87
Nov.	....	....	6.80	6.95	6.85
Dec.	6.95	6.85	6.87	7.02	6.80

COMMODITY PRICES

New York, June 2. — Index of 15 staple commodity prices [Dec. 31, 1931, equals 100; 1926 average equals 230.5].

Today	135.3	Prev. day	136.1
Week ago	133.4	Year ago	120.9
1934 high	140.4	1934 low	126.0
1933 high	148.9	1933 low	78.7
1932 high	103.9	1932 low	79.3

[Copyright: 1934: By Moody's.]

WHAT STOCKS DID

TRIBUNE AVERAGES.

	High.	Low.	Close.	Net chge.
25 Railroads	32.98	32.60	32.95	—.12
25 Industrials	127.82	126.59	127.45	—.54
50 Stocks	80.40	79.59	80.20	—.33
	High.	**Low.**	**Close.**	
50 Stocks one year ago	86.30	82.72	83.12	
50 Stocks two years ago	43.90	42.08	43.62	

DOW-JONES AVERAGES.

	High.	Low.	Close.	Net chge.
Industrials	91.74	90.85	91.41	—.38
Railroads	41.72	41.25	41.68	—.09
Utilities	22.57	22.24	22.48	...

ISSUES TRADED.

	Saturday.	Friday.
Advances	104	69
Declines	298	457
Unchanged	162	117
Total issues traded	564	643
New 1934 highs	3	3
New 1934 lows	33	21

DIVIDENDS DECLARED

Stock, rate, period—	Payable.	Stock of record.
Axton-Fisher Tob A, 80c q	July 1	June 15
Do B, 40c q	July 1	June 15
Coml Credit, 25c q	June 30	June 9
Do 6½% pfd, $1.62½ q	June 30	June 9
Do 7% pfd, 43¾c q	June 30	June 9
Do 8% B pfd, 50c q	June 30	June 9
Do $3 A cv, 75c q	June 30	June 9
Contl G and El pf, $1.75 q	July 2	June 12
Gen Ital Edison, $3.39	July 13	July 6
Fanny Farmer, 25c q	July 2	....
Kas El Pw 7% pf, $1.75 q	July 2	June 15
Do 6% jr pfd, $1.50 q	July 2	June 15
Lambert, 75c q	July 2	June 18
Monroe Chem pfd, 87½c	July 2	June 15
Vortex Cup, 30c	July 2	June 15

PRIMARY GRAIN MOVEMENT

Receipts—	Wheat.	Corn.	Oats.
For week	2,991,000	2,069,000	791,000
Prev. week	3,082,000	2,152,000	1,138,000
Last year	4,981,000	6,555,000	1,806,000
Shipments—			
For week	2,656,000	1,816,000	897,000
Prev. week	3,944,000	3,313,000	1,471,000
Last year	3,719,000	3,535,000	925,000

SEASON'S PRIMARY RECEIPTS.

	Wheat. July 1 to date.	Corn. Nov. 1 to date.	Oats. Aug. 1 to date.
1933-'34	178,768,000	*96,168,000	53,990,000
1932-'33	254,900,000	95,809,000	74,896,000
1931-'32	363,660,000	80,821,000	64,316,000

*Revised.

GRAINS IN ALL MARKETS

	Open.	High.	Low	Close June2, 1934	Close June1, 1934	Close June3, 1933
			JULY WHEAT.			
Chicago	102¼	102½	97¾	98⅛	101⅞	72¼
Kan. City	94¼	94⅝	90¾	91	94⅝	66⅞
Min'polis	104	104½	100	101¼	104⅝	70⅝
*Duluth	100	100⅛	98	98¼	101	63⅛
Winnipeg	79½	80	77⅞	78⅜	81¾	......
Liverpool	72⅞	73⅛	72⅞	73⅛	75⅛	......
			SEPTEMBER WHEAT.			
Chicago	103	103⅜	98¼	99⅛	102½	74¼
Kan. City	94⅜	95⅛	91⅜	91⅜	95⅝	68¼
Min'polis	102½	103	98½	99⅛	103	70⅞
*Duluth	100	100¾	98	98¼	101¼	63⅞
			OCTOBER WHEAT.			
Winnipeg	81¼	82	79⅝	80¼	83⅝	......
Liverpool	78¼	78¼	78	78	79⅞	......
			DECEMBER WHEAT.			
Chicago	104⅝	105⅛	100	100⅞	104½	76⅞
Kan. City	95½	95½	93¾	93¾	98	70⅞
Liverpool	80½	80½	80⅜	80⅜	82⅜	......
			JULY CORN.			
Chicago	59¼	59⅜	55⅞	56	58⅞	44⅜
Kan. City	55⅜	55⅜	52⅞	53⅛	55⅝	40¼
			SEPTEMBER CORN.			
Chicago	61⅜	62	57¾	57⅞	60⅞	46⅞
Kan. City	57½	57⅝	54⅝	54⅝	57⅛	42⅛
			JULY OATS.			
Chicago	45½	45⅝	43¼	43⅜	45⅝	24¼
Min'polis	44½	44½	41⅜	41⅞	44¾	21¼
Winnipeg	37⅞	38⅜	37⅛	37½	39¼	......
			SEPTEMBER OATS.			
Chicago	45⅞	46	43⅜	43½	45⅝	25⅛
Min'polis	44	44	41	41⅝	44⅝	21⅝
			OCTOBER OATS.			
Winnipeg	39¼	39¼	38	38⅛	40	......
			DECEMBER OATS.			
Chicago	46¾	47	44⅞	44⅞	47⅛	26¾
			JULY RYE.			
Chicago	64¾	64¾	60⅞	61⅞	65	60½
Min'polis	65½	66¼	61	61	66	54¼
Duluth	......	......	......	62	65½	56⅞
Winnipeg	52½	53	51	51⅞	54½	......
			SEPTEMBER RYE.			
Chicago	66	66	62¾	62¾	66½	61½
Min'polis	67¼	67¼	62	62	67	55⅛
Duluth	......	......	......	62½	66½	57⅝
			OCTOBER RYE.			
Winnipeg	55	55½	53¼	54⅝	57	......
			JULY BARLEY.			
Chicago	55	55	51¾	51¾	56¾	34⅛
Min'polis	54	54¼	48½	49	53½	29¾
Winnipeg	44⅛	44¾	42⅜	42¾	45⅝	......
			SEPTEMBER BARLEY.			
Chicago	55½	55¾	52¼	52¼	56¼	35¾
Min'polis	54½	54½	48½	49⅛	53½	30⅞
			OCTOBER BARLEY.			
Winnipeg	46⅛	46¼	44¼	44¾	47½	......
			JULY FLAX SEED.			
Min'polis	194	195	190	192	195¾	154
Duluth	196	196	195	196	197	157½
Winnipeg	164½	165½	160½	161	168	......

*Durum.
†Exchange, $5.07; Friday, $5.07.

SILVER FUTURES

Traders in silver await new incentive before entering the market on a large scale, and interest at the present time is small. Sales yesterday were 61 lots, or 1,550,000 lbs. The close was 5c to 10c higher on futures with July 44.97@45c; September, 45.05c; December, 45.35@45.43c, and January, 45.45c.

RUBBER.

NEW YORK, June 2.—(AP)—Crude rubber futures closed dull, 4@11 points lower. July, *12.89c; September, 13.18c; October, *13.30c; December, 13.54@13.55c. Smoked ribbed spot closed *12.87c.

*Nominal.

OFFICIAL WEATHER FORECAST

The official forecast for today and tomorrow and yesterday's table of records follow:

Illinois, Indiana, Missouri, and Kansas—Partly cloudy Sunday and Monday, a few local showers; continued rather warm.

Lower Michigan—Fair Sunday. Monday unsettled; not much change in temperature.

Upper Michigan—Partly cloudy, warmer in northwest portion Sunday; scattered showers Monday.

Wisconsin—Increasing cloudiness and somewhat warmer Sunday, probably followed by scattered showers Sunday night or Monday.

Iowa—Unsettled Sunday and Monday, possibly a few scattered showers; not quite so warm Monday and in west portion Sunday.

Minnesota—Scattered showers Sunday, with cooler in west portion; Monday unsettled.

North Dakota—Fair Sunday; Monday unsettled, probably showers; not much change in temperature.

South Dakota—Partly cloudy Sunday, probably followed by scattered showers Sunday night or Monday; not much change in temperature.

Nebraska—Unsettled Sunday and Monday, possibly a few scattered showers; not so warm in east portion Sunday.

Ohio—Generally fair and continued warmer Sunday and Monday, with scattered afternoon thunder showers in southwest portion.

Place of observation. State of weather. June 2, 1934, 8 p. m. Central time.	Direction of wind	Temp. 7 p. m.	Highest today	Lowest last night	Precipitation 24 hours
East central states—					
Alpena, clear	N.	74	78	54	...
Cairo, cloudy	W.	78	94	74	.06
Chicago, clear	N.E.	55	61	59	...
Cincinnati, cloudy	W.	84	92	72	...
Cleveland, clear	N.E.	82	94	74	...
Detroit, clear	N.E.	76	92	74	...
Escanaba, clear	N.	64	68	48	...
Evansville, cloudy	N.	84	88	72	.04
Fort Wayne, cloudy	N.E.	92	98	72	...
Grand Rapids, clear	W.	88	94	68	.16
Green Bay, cloudy	N.E.	70	72	56	...
Indianapolis, cloudy	S.W.	76	100	74	.28
La Crosse, cloudy	S.E.	88	92	70	...
Madison, clear	E.	78	86	62	...
Marquette, cloudy	E.	38	48	44	...
Memphis, cloudy	S.W.	78	96	76	.02
Milwaukee, clear	N.	58	64	56	...
Nashville, cloudy	S.E.	86	90	56	.02
Peoria, cloudy	S.W.	90	100	76	...
St. Ste. Marie, clear	N.W.	54	70	44	...
Springfield, Ill., cldy	S.	90	100	78	.08
West-central states—					
Bismarck, cloudy	N.W.	80	82	66	.02
Charles City, clear	S.W.	94	100	70	...
Concordia, cloudy	S.	88	94	70	...
Davenport, clear	S.	100	102	76	...
Des Moines, cloudy	S.	96	100	72	...
Devils Lake, cloudy	W.	80	86	62	...
Dodge City, cloudy	S.E.	84	88	64	...
Dubuque, clear	S.E.	94	98	72	...
Duluth, cloudy	N.E.	46	52	44	...
Huron, rain	N.W.	72	96	68	.48
Kansas City, cloudy	S.E.	92	98	72	...
Keokuk, cloudy	S.	94	100	74	...
Moorhead, cloudy	N.	86	88	64	...
North Platte, cloudy	N.	76	90	66	...
Oklahoma City, cloudy	S.	84	92	70	...
Omaha, clear	S.	94	96	76	...
Rapid City, clear	N.E.	76	78	56	...
Sioux City, cloudy	S.	90	96	74	...
St. Louis, cloudy	S.W.	80	98	80	.22
Minneapolis, cloudy	S.E.	84	92	66	.02
Springfield, Mo., cloudy	N.E.	68	92	74	.68
Wichita, cloudy	S.W.	86	90	70	...
Williston, clear	N.W.	66	66	52	.02
Eastern states—					
Albany, cloudy	S.	82	92	68	...
Atlanta, cloudy	S.E.	72	80	62	.26
Boston, cloudy	N.E.	56	88	58	...
Buffalo, cloudy	S.W.	70	84	68	...
New York, clear	S.W.	78	82	64	...
Oswego, cloudy	W.	78	88	72	...
Parkersburg, clear	S.	86	90	66	...
Philadelphia, clear	S.W.	78	84	66	...
Pittsburgh, clear	S.W.	88	92	72	...
Raleigh, cloudy	S.E.	70	82	64	.02
Washington, clear	S.W.	80	86	68	...
Gulf states—					
Abilene, cloudy	S.	78	86	70	...
Amarillo, cloudy	S.E.	80	82	60	...
Brownsville, cloudy	S.E.	80	86	76	...
El Paso, clear	S.E.	88	90	64	...
Dallas, cloudy	S.E.	88	88	68	...
Galveston, cloudy	S.E.	78	82	..	...
Jacksonville, cloudy	S.E.	78	84	68	...
Miami, cloudy	E.	78	82	74	.12
Mobile, cloudy	S.	78	82	72	1.92
Montgomery, cloudy	S.	78	82	66	.51
New Orleans, cloudy	S.W.	84	88	72	...
San Antonio, cloudy	E.	82	86	70	...
Shreveport, cloudy	S.	86	90	72	...
Tampa, cloudy	S.E.	74	88	72	.36
Vicksburg, cloudy	E.	72	88	72	.01
Mountain states—					
Boise, cloudy	W.	66	70	42	...
Cheyenne, rain	S.E.	60	72	48	...
Denver, cloudy	W.	66	76	56	...
Havre, cloudy	N.W.	62	62	46	.22
Helena, cloudy	N.W.	60	60	38	.08
Lander, cloudy	N.E.	72	76	34	...
Miles City, clear	N.	68	70	50	...
Phoenix, clear	W.	96	98	68	...
Pueblo, cloudy	S.	82	84	54	...
Salt Lake City, cloudy	N.	78	80	46	...
Santa Fe, cloudy	S.W.	72	76	54	...
Yellowstone P., cloudy	N.W.	60	66	32	...
Pacific states—					
Fresno, clear	N.W.	80	82	54	...
Los Angeles, cloudy	S.W.	66	72	58	...
Portland, Ore., cloudy	N.W.	68	68	50	.10
San Diego, cloudy	S.W.	64	66	62	...
San Francisco, clear	S.W.	66	66	50	...
Seattle, Wash., cloudy	N.W.	68	68	50	...
Spokane, cloudy	N.W.	64	66	48	.01
Walla Walla, cloudy	S.	62	70	48	...
Canadian—					
Battleford, cloudy	N.	52	54	42	...
Calgary, cloudy	S.	56	58	40	.06
Edmonton, cloudy	N.E.	56	58	34	.01
Medicine Hat, cloudy	W.	56	58	46	.34
Minnedosa, clear	W.	66	78	56	.10
Montreal, clear	N.	70	76	54	...
Qu' Appelle, cloudy	N.W.	52	60	48	.28
The Pas, rain	N.W.	48	52	44	.74
Toronto, clear	N.W.	80	94	56	...
White River, clear	N.E.	68	74	40	...
Winnipeg, cloudy	W.	82	90	60	.04

M—Missing.

WHEAT IN U. S. FUNDS

Wheat prices in leading markets reduced to United States funds at rates of exchange when they closed:

	Saturday.	Friday.
Chicago, July	$ .98⅛	$1.01⅞
Winnipeg, July	.78⅝	.82
No. 2 Manitoba	.74⅜	.77⅝
Liverpool, July	.73⅛	.75⅛
Do No. 1 Manitoba	1.01⅜	1.02⅝
Do Argentine	.74¾	.75⅜
Do Russian	.72¼	.72¼
Do Australian	.78⅝	.77⅜
Rotterdam, Sept.	.63⅜	.63¾
Buenos Aires, June	.54⅛	.54⅝
Do August	.57½	.56⅞

HIDE FUTURES.

Hide futures showed a firmer undertone in New York yesterday, closing 5 points higher to 15 points lower, except on old March, which was off 50 points. Sales aggregated 43 lots, or 2,580,000 lbs. Closing bids—old contracts—June, 7.75c; September, 8.10c; December, 8.40c; March, 8.40c; standard contracts—September, 8.60c; December, 8.85c; March, 9.15c; June, 9.35c.

COTTON TRADERS BULLISH; PRICES ADVANCE FURTHER

Bullish sentiment was reported as increasing in the cotton market. Reports from New York indicated there was on real explanation for the bulge of around $1.50 per bale on Friday, but the upturn carried through yesterday with the finish at net gains of .05 to .10 cents in Chicago and .07 to .13 cents in other markets.

Commission houses and trade interests were on the buying side early, and Liverpool reported a better class of buying in that market. Spot cotton advanced 10 to 15 cents with New York, 11.95 cents and New Orleans, 11.85 cents per pound. Prices follow:

CHICAGO MARKET.

	High.	Low.	Close.	Prev. close.	Last year.
July	11.87	11.77	11.82	11.73	9.07
October	12.09	11.97	12.02	11.94	9.31
December	12.19	12.11	12.14	12.06	9.49
January	12.23	12.20	12.20	12.15	9.59
March	12.33	12.30	12.33	12.26	9.72

NEW ORLEANS MARKET.

	High.	Low.	Close.	Prev. close.	Last year.
July	11.77	11.63	11.73	11.66	*
October	11.98	11.86	11.94	11.85	*
December	12.09	11.98	12.07	11.97	*
January	12.11	12.11	12.11	12.11	*
March	....	....	12.32	12.25	*

*Holiday.

NEW YORK MARKET.

	High.	Low.	Close.	Prev. close.	Last year.
July	11.78	11.66	11.76	11.64	9.01
October	12.01	11.89	11.99	11.87	9.25
December	12.12	12.00	12.10	11.99	9.41
January	12.16	12.07	12.16	12.04	9.47
March	12.27	12.15	12.26	12.14	9.64
May	12.36	12.31	12.36	12.23	9.80

OPEN GRAIN TRADES

Open interest in grain futures on Chicago Board of Trade follows [last three ciphers omitted]:

	July	Sept.	Dec.	Total.
	WHEAT.			
Friday	36,424	55,807	1,213	93,444
Thursday	37,517	53,223	341	91,081
Week ago	43,734	44,903	141	90,739
	CORN.			
Friday	32,754	30,984	....	63,738
Thursday	34,271	29,684	....	63,955
Week ago	39,439	25,750	....	65,538
	OATS.			
Friday	14,277	24,548	291	39,116
Thursday	14,971	23,294	....	38,265
Week ago	16,884	20,435	....	37,594
	RYE.			
Friday	6,205	6,662	....	12,867
Thursday	6,261	6,382	....	12,643
Week ago	6,520	5,858	....	12,533
	BARLEY.			
Friday	701	876	....	1,577
Thursday	696	862	....	1,558
Week ago	802	811	....	1,623

Grain futures purchases on the Chicago Board of Trade follow [last three ciphers omitted]:

	Friday.	For Wk.	Prev. Wk.	Last Year.
Wheat	73,302	276,969	164,252	232,292
Corn	26,583	90,432	53,890	70,158
Oats	16,566	53,411	28,761	7,483
Rye	3,376	11,615	4,424	8,431
Barley	311	1,500	1,029	628
Total bu.	120,138	433,927	252,356	318,992

PRODUCE MARKETS

Fresh eggs and butter sold at former prices yesterday. Receipts, 17,008 tubs butter and 24,516 cases eggs. Potatoes slightly weaker. Receipts, 23 cars old and 87 cars new with 102 cars old and 165 cars new on team track. Live hens were ½@1c lower, Leghorn hens, ½c lower, and fryers, broilers, and springs 1c lower, while Leghorn hens were off 1c on heavy kinds. Receipts, 23 trucks.

WHOLESALE CREAMERY BUTTER PRICES.

	Chicago Whole milk.	Chicago Centralized.	New York.	Boston.	Philadelphia.
93 score	25¾	....	26	....	26½
92 score	24¾	....	25	26	26
91 score	24¼	....	24¾	25½	25
90 score	23¾	24½	24½	25	24½
89 score	23¼	23½	24	24½	24
88 score	22½	22½	23½	24	23½
87 score	21½	....	23	23½	23

BUTTER PRICES TO CHICAGO RETAILERS.

Score—	Tubs.	Prints.	Cartons.
Best [92-93]	26½-28	27½-29	28⅛-30
Good [89-91]	25 -26	26½-27½	27 -28

WHOLESALE CHEESE PRICES.

	Chicago.	Boston.	New York.	Philadelphia.
Flats	....	14½-15½	14 -14¼	....
Twins	13¼-13½	14½-15½	....	....
S. D.	13¾-14	15 -15½	14¼-14½	14½-14¾
Y. Ams	....	15 -15½	14¼-14½	....
Lghns	13¾-14	....	....	14½-14¾

LIVE POULTRY—WHOLESALE.

Hens	12c	Turkeys	12@13c
Leghorns	9c	Legh. br.	16@18c
Rock springs	24c	Old roosters	7½c
C. springs	22c	Ducks, old	9@10c
Broilers	20@21c	Spring chicks	12@14c
Fryers	21@22c	Geese, old	9c

FRESH EGGS.

Fresh grades, extra firsts, cars	15½c
Less than cars	15c
Fresh grade firsts, cars	15c
Less than cars	15c
Current receipts	13@14c
Dirties	11½@12½c
Checks	11@12c

COUNTRY DRESSED VEAL CARCASSES.

[Average prices.]

50@60 lbs	4@4½c	70@80 lbs	5@6c
90@100 lbs	7@7½c	110@120 lbs	8½c

WHOLESALE DRESSED BEEF.

	Yearlings.	No. 1	No. 2.	No. 3
Ribs	18	20	19	9
Loins	26	32	30	12
Chucks	10	8	7½	5½
Rounds	15	13½	13	7
Plate	7	6	6	4

POTATOES.

Wisc. round, white, 100 lbs	$1.25
New, southern, 100 lbs	$1.50@1.70
Idaho russets, 100 lbs	$1.45@1.55

GASOLINE AND OILS.

GASOLINE—Tax included, service stations: Red Crown, 15.8c gal; ethyl, 18.8c; Stanolind, 14.8c. FUEL OIL—Stanolex, No. 1, tank wagon, 1 to 150 gals, 8.25c; No. 2, 7.75c; No. 3, 7.50c; over 150 gals, 1c less. KEROSENE—Tank wagon, 9.7c. DIESEL FUEL OIL—No. 1, tank wagon, 6½c; No. 1, light, 7½c; medium, 6¾c; bunkered at Whiting. LINSEED OIL—Raw, 83¼c; boiled, 86¼c. TURPENTINE—63c. DENATURED ALCOHOL—39c. WHITE LEAD—100 lbs, $11.00.

COTTONSEED OIL.

NEW YORK, June 2.—(AP)—Bleachable cottonseed oil was easier today under scattered liquidation in July and commission house selling, promoted by the easiness of lard and rather weak grain markets. Final prices were 6 to 11 points net lower. Sales, 10 contracts. Bleachable spot, nominal; July closed 5.18c; September, 5.40c; October, 5.44c; December, 5.63c; January, 5.65c.

BUTTER FUTURES DECLINE ON SELLING; EGGS WEAKEN

Moderate selling caused a decline of ⅜ to ⅝ cents on butter futures on the Chicago Mercantile exchange yesterday. Eggs were unchanged to ⅛ cent lower.

November butter opened unchanged but dropped sharply on liquidation and new selling. The cooler weather prompted the selling and caused buyers to hold back. When the four markets reported nearly 500,000 pounds less into storage than last year, the market showed slightly more strength. There was little interest in eggs. Statistical reports showed lighter receipts and 8,800 cases less into storage than last year. Sales: Butter, 72 cars; eggs, 9 cars. Deliveries: Butter, 1 car; eggs, 1 car. Prices follow:

BUTTER.

	Open.	High.	Low.	Close.	Prev. close.
Stor. stands.—					
November	26⅝	26⅝	26	26¼	26⅝
Fresh standards—					
June	24⅜	24⅜	24⅜	24⅜	25

EGGS.

	Open.	High.	Low.	Close.	Prev. close.
Refg. stands.—					
October	18⅞	18⅞	18⅞	18⅞	18⅞
Stor. pkd. firsts—					
June	16	16	16	16	16⅛

FIELD GRASS SEED

Prices for country run field seeds in the local market, in carloads, per 100 lbs: Red clover, fair $10.00; good, $11.00; choice, $12.00@12.75; fancy, $13.50@14.50; alsike, good, $12.75; choice, $13.50; fancy, $14.75; Kansas alfalfa, $12.00; northwestern, $14.00; Grimm, $14.00@14.50; sweet clover, $5.25@5.75; red top, 90@95 per cent, $8.25@9.75; Kentucky blue grass, $12.50@14.50; timothy, $8.00@8.40; sunflower, choice, $2.85@3.00; field peas, $2.75@2.90; white marrowfat peas, $3.00@3.25; soy beans, seed quality, $1.05@1.15 per bu. Clover, Toledo, per 60 lbs, $8.25; alsike, $8.50.

HAY MARKET

Hay continues in active local and outside demand and unless rain comes shortly receivers predict higher prices. Receipts, 7 cars timothy. Prices follow:

U. S. grades—	No. 1.	No. 2.	No. 3.
Timothy	18@19	17@18	15@16
New alfalfa	22@25	17@20	13@15
Marsh hay	11@13	....	....
Oat-wheat straw	8@ 9	....	....
Rye straw	10@10½	....	....

WINNIPEG INDEMNITIES

Range of prices on Winnipeg bids and offers, good all day Monday, as reported by J. E. Bennett & Co., follow:

WHEAT.

	Bids High.	Bids Low.	Bids Close.	Offers High.	Offers Low.	Offers Close.
July	74⅛	74	74½	85¼	83⅜	85
Oct.	76⅜	76¼	76½	86⅜	85	86⅜
			RYE.			
July	....	....	49	....	....	56½

HOUSE LEADERS CONSIDER PLANS TO BLOCK BILLS

Confer with President Tomorrow on Method.

Washington, D. C., June 2.—(AP)—A conference with President Roosevelt Monday will determine the method house leaders will use to block two bills which the chief executive opposes—the McLeod bank payoff and the Frazier-Lemke farm mortgage refinancing measures.

The choice, it was indicated today, will be between adoption of a resolution to end the session of congress and use of the unprecedented gag rule put through yesterday to break a filibuster.

Under ordinary circumstances the Frazier-Lemke bill would be called up June 11 because its supporters today obtained the 145 signatures needed on a petition to force a vote. The McLeod bill would come up the same day.

Means of Blocking Bills.

Rules forbid consideration of petitions during the last six legislative days of a session. Adoption of a resolution calling for adjournment by June 16 would keep either measure from coming up June 11.

In addition, rules require that petitions must be completed seven legislative days before they may be called up. Under the gag rule approved yesterday leaders could move to recess instead of adjourn the house every day, thus continuing one legislative day indefinitly.

Proponents of the McLeod and the Frazier-Lemke bills are prepared to resist either move by house leaders who insist they have enough votes to take either action.

Purpose of Two Measures.

The McLeod bill would require the Reconstruction corporation to buy about $1,800,000,000 of assets in closed banks, paying off depositors immediately and liquidating the assets later.

The Frazier-Lemke proposal would let the treasury issue enough new currency to buy up all existing farm mortgages, giving the farmers new mortgages payable to the government at low interest rates. Estimates as to the amount of currency that would be required range from $2,000,000,000 to $9,000,000,000.

CHICAGO LIVE STOCK

HOGS.

Receipts, 18,000; shipments, 1,000.

Light, good to choice, 140@180	$2.75@3.35
Good to choice, 190@210	3.35@3.50
Good to choice, 220@255	3.50@3.55
Good to choice, 260@325	3.50@3.55
Good to choice, 335@400	3.30@3.50
Light packing sows, 270@350	3.05@3.15
Heavy packing sows, 350@550	2.75@3.05

CATTLE.

Receipts, 1,500; shipments, 500.

Prime steers, 1,000@1,500	$8.50@9.90
Good to best, 700@1,000	6.50@8.50
Poor to best, 700@1,000	4.65@8.50
Fair to good, 1,100@1,500	6.00@8.75
Low grade killing steers	2.50@4.50
Bulk of steers, 500@1,500	5.25@8.75
Cows, choice to prime	4.25@5.00
Cows, good to choice	3.40@4.25
Cows, fair to good	3.00@3.40
Canners and cutters, com. to good	1.00@2.40
Hefers, yearlings, good to choice	5.25@6.75
Bulls, bologna, common to best	2.50@3.25
Stockers and feeders	2.85@6.00
Calves, poor to best	2.50@6.00

†SHEEP AND LAMBS.

Receipts, 7,000; shipments, 1,000.

Native lambs, fair to good	$9.00@10.00
Native lambs, common to fair	8.00@ 9.00
West. range lambs, good to best	9.00@10.00
West. range lambs, fair to good	8.00@ 9.00
Ewes, shorn, light gd. to choice	2.00@ 2.50
Ewes, shorn, heavy, fair to good	1.00@ 1.25
Ewes, shorn, inferior to fair	.50@ 1.00
Yearlings, all grades	4.00@ 7.75
Bucks	.50@ 1.50

†Following the custom of the trade the prefix "spring" is dropped after June 1 in speaking of the new crop lamb and last year's "fed" lambs are classed as yearlings after that date.

COMPARATIVE PRICES.

CATTLE—Bulk of sales	$5.25@8.75
One month ago	5.50@7.40
One year ago	5.25@6.50
Top yesterday, $9.90; average, $7.00.	
HOGS—Bulk of sales yesterday	$3.00@3.50
One month ago	3.35@3.70
One year ago	4.85@4.95
Top yesterday, $3.55; average, $3.25.	
LAMBS—Bulk of sales	$8.75@ 9.75
One month ago	9.75@10.25
One year ago	7.50@ 8.25
Top yesterday, $10.00; average, $9.25.	

Receipts Monday: Cattle, 21,000; hogs, 40,000; sheep, 12,000.

LIVE STOCK AT CHICAGO

RECEIPTS.

	Cattle.	Calves.	Hogs.	Sheep.
Est. June 2	1,500	300	18,000	6,000
Last week	44,801	12,362	140,340	39,618
Prev. week	50,110	11,115	145,544	36,908
Year ago	33,508	9,105	136,535	39,435
SHIPMENTS.				
Est. June 2	100	100	1,000	....
Last week	13,778	267	11,780	308
Prev. week	14,188	413	7,563	550
Year ago	10,206	177	6,313	1,368

Receipts at Twenty Markets.

	Cattle.	Hogs.	Sheep.
Last week	205,000	528,000	247,000
Prev. week	241,000	591,000	270,000
Year ago	162,000	564,000	255,000
1934 to date	4,278,000	11,519,000	5,898,000
1933	3,477,000	11,322,000	7,191,000

Combined receipts of cattle, hogs and sheep for the year to date, 21,695,000; year ago, 21,990,000.

TOP HOG QUOTATIONS.

Hog prices were strong to 10c higher at the outside points yesterday. Comparative top quotations follow:

	Saturday.	Friday.	Week ago.	Year ago.
Kansas City	$3.35	$3.40	$3.30	$4.45
Omaha	3.35	3.25	3.25	4.40
St. Louis	3.65	3.60	3.45	4.55
St. Joseph	3.40	3.40	3.30	4.45
Sioux City	3.25	3.25	3.20	4.40
St. Paul	3.30	3.30	3.30	4.35
Indianapolis	3.60	3.70	3.60	4.60
Pittsburgh	4.00	4.10	4.00	4.85
Buffalo	4.05	4.10	4.00	5.00
Cincinnati	3.85	3.70	3.75	4.75
Cleveland	....	3.75	....	....

AVERAGE PRICES AT CHICAGO.

	Cattle.	Hogs.	Sheep.	Lambs.
This week	$ 6.85	$ 3.35	$ 1.50	$ 8.00
Prev week	6.75	3.55	2.50	8.95
1933	6.20	4.85	2.65	7.00
1932	6.20	3.20	1.60	5.50
1931	7.35	5.95	1.90	8.75
1930	11.10	10.10	5.00	9.90
1929	13.75	10.65	6.35	12.30

CHICAGO CLEARING HOUSE

Clearings for the week ending Saturday, June 2, 1934:

Date—	Clearings.	Balances.
Monday	$29,500,000	$ 2,600,000
Tuesday	39,000,000	4,600,000
Wednesday	Memorial	Day.
Thursday	40,500,000	5,500,000
Friday	44,500,000	2,900,000
Saturday	43,200,000	4,100,000
Total for week	196,700,000	19,700,000
C'ponding last yr.	177,200,000	12,800,000
Total for week	$196,700,000	$ 19,700,000
C'ding mo. last yr.	836,500,000	77,100,000

FEDERAL LAND BANK BONDS

	Bid.	Asked.
5s May & Nov '41-'31	102	102⅜
4¾s J & J '54-'34	101¼	101½
4¾s July '53-'33	101¼	101½
4½s Jan '56-'36	102	102⅜
4½s J & J '55-'35	101¼	101½
4½s J & J '53-'33	101¼	101½
4½s Jan '43-'33	101¼	101½
4½s May '42-'32	101¼	101½
4¼s Nov '58-'38	101¾	102¼
4¼s May '57-'37	101⅛	101⅜
4¼s July '56-'36	101	101¼
4s May '58-'38	101¼	101½
4s Nov '57-'37	101⅛	101⅜

NEW YORK CURB

Saturday, June 2, 1934.

Shares sold today............ 66,000 Total sales 1934 to date....... 34,996,000

Year ago............ 840,778 Total sales 1933 to date....... 29,540,825

	Sales.	High.	Low.	Close.	Net chge.
Ala P $7 pfd.	100	52¼	52¼	52¼—	1
Algoma Con	100	½	½	½—	⅝
Allied Mills	100	7½	7½	7½—	¼
Alum Co Am.	50	62¾	62¾	62¾—	2¼
Am Capital B.	100	½	½	½	....
Am Cyan A	100	20½	20½	20½—	½
Do B	1,700	16½	16⅛	16½—	⅜
Am Founders.	200	⅝	⅝	⅝+	⅛
A G & El.	1,000	24	23⅛	24 +	⅝
Am L Mch	100	13	12⅞	13	....
Am L & T	200	13½	13½	13½+	¼
Am Sup P.	1,200	2⅝	2½	2⅝+	⅛
Am Th pfd	200	3⅞	3⅞	3⅞	....
Ark Nat G A.	200	1¼	1¼	1¼—	⅛
Armstrong Ck.	400	18	17¼	17¼—	¼
†Art MetWks.	100	2⅝	2⅝	2⅝—	⅛
†A G & E A.	300	⅞	¾	⅞	....
Atlas Corp	900	10¼	10¼	10¼	....
Do pfd A	100	43⅝	43⅝	43⅝—	¾
Do war	400	3⅝	3⅝	3⅝—	⅛
Baldwin b rts.	200	6	6	6 —	⅛
†Bellanca A	100	4	4	4 —	⅜
†B R cv pfd	200	36	35¾	36 +	¼
Bower R B	100	12	12	12 —	½
Braz T & L	1,400	8¾	8½	8¾—	⅛
†Brillo Mfg	100	5⅞	5⅞	5⅞—	⅛
Brown Co pfd.	25	12	12	12 —	1
BN&EP 1st pf	100	71	71	71	....
Bk Hill & S.	25	40⅛	40⅛	40⅛—	1
Cab & Wire B	300	1/16	1/16	1/16	....
Can Marc Wire	900	2⅜	2¼	2¼—	⅛
Carib Syn	100	3	3	3	....
Cent St El	100	1¼	1¼	1¼	....
†Charis	100	15	15	15 —	¼
Cities Serv	2,000	2½	2⅜	2½—	⅛
Do pfd	300	23	22	23 +	1
Do B pfd	200	2⅛	2	2 —	¼
†Colon Oil	100	2⅛	2⅛	2⅛—	⅛
Col G&E pfd.	175	84½	84	84 —	¼
Col O&G vtc.	300	1	⅞	1	....
Cmwlth Edis	200	49	48	49 —	1½
Cmwlth & S w	2,400	¼	¼	¼	....
†Cons Airc	200	8¾	8½	8¾	....
Cons Cop Min	100	15/16	15/16	15/16	....
CG&E Bal	200	62⅛	62	62 —	⅞
Cord Corp	100	4⅞	4⅞	4⅞—	⅛
†Cosd O Me	100	1¾	1¾	1¾—	⅛
†Cress Gold	100	1⅛	1⅛	1⅛+	⅛
Crocker Wh	100	4½	4½	4½	....
Cr C Int A	200	6⅞	6¾	6¾—	¼
†Cusi Mex	400	1¼	1¼	1¼	....
Darby Pet	300	6¾	6⅜	6⅜—	⅛
†Daven Hos	100	16	16	16 —	3½
Dist Co Ltd	500	22¼	22¼	22¼	....
Dist Corp Sea	1,500	15¼	15⅛	15¼—	⅛
†Driver-Har	200	14¼	14¼	14¼—	1⅛
Duke Power	25	52	52	52 +	⅜
Duval Tex	700	8⅛	8	8 —	¾
EG&F 6% pfd	50	64	64	64 —	¼
East Sta Pow	100	1¼	1¼	1¼—	⅛
†Eisler Elec	200	⅞	⅞	⅞	....
El Bond & S	2,100	13⅞	13⅝	13¾+	⅛
Do pfd	400	48	47½	47½+	¼
†Elect Sh pfd.	25	47	47	47	....
EmpG&F 8% p	50	24	24	24 —	2
Do 6% pfd	50	22	21¾	21¾—	1¼
†Fairchi Av A	100	7⅞	7⅞	7⅞—	⅛
†Falcon Lead.	200	⅛	⅛	⅛	....
†Ferro Enamel	100	10½	10½	10½—	½
Fisk Rubber.	100	13½	13½	13½—	½
Do pfd	100	77⅛	77⅛	77⅛+	1⅛
Flintkote A	200	10½	10½	10½	....
Ford M Can A	100	20¼	20¼	20¼—	⅜
Ford Mot Ltd.	100	8¼	8¼	8¼	....
Forem D pfd.	100	1	1	1	....
†Gen Aviation	100	4⅜	4⅜	4⅜—	⅛
GenG&E cv pfB	100	13¾	13¾	13¾—	¾
†Gold Seal El	200	⅜	⅜	⅜	....
Goldfield Con.	500	¼	¼	¼	....
Gray Tel P S	50	15	15	15 —	2⅛
GtA&P1st pfd	10	128½	128½	128½	....
Greyhound	3,400	16⅞	16⅝	16⅞+	¼
Gulf Oil Pa	500	60	57¾	60 +	1½
†Hecla Min	1,000	6¼	6	6 —	¼
Heyden Chem.	100	33	33	33 +	½
†Hir Walker	400	34⅞	34	34⅞+	⅝
Holling Gold.	800	17⅛	17	17⅛+	⅜
Holly Sug pfd	75	75	75	75 +	5
Horn & Hard.	25	19¼	19¼	19¼—	½
†Huds B M&S	300	12⅝	12½	12½	....
Humble Oil	100	42½	42½	42½—	¾
Imp Oil Can	200	14⅜	14¼	14⅜+	⅛
Ind Pipe Line	100	4¾	4¾	4¾—	⅛
Internat Pet.	200	26⅜	26⅜	26⅜—	⅛
†Inters Hos	100	27	27	27 —	¼
Jones&Lau Stl	250	25¼	25	25 —	¼
Lake Shore M	300	50¾	50	50¾+	¾
†Lefc Real pf	100	10⅞	10⅞	10⅞+	⅝
†Lerner Strs	100	25½	25½	25½	....
Long Is Lt	100	4½	4½	4½—	⅛
Do pfd	20	65	65	65 —	½
†Louis L & E	600	3¼	3¼	3¼	....
†McCordRad B	100	3	3	3 —	⅛
McWill Dredg.	50	18	18	18 —	2
Mapes Cons.	100	32¼	32¼	32¼—	¾
†Mavis Bott A	600	11/16	¾	¾	....
Michigan Sug	200	1⅛	1⅛	1⅛	....
Mid West Util	300	1/16	1/16	1/16	....
†Molybden vtc	400	7¼	7¼	7¼	....
Montg Ward A	20	110	110	110 —	¾
Montr LH&P	50	37	37	37	....
MooreDp FrgA	100	12¾	12¾	12¾+	1¾
†Nat Bell Hess	2,300	3⅜	3¼	3⅜	....
†Nat Invest	300	1⅝	1½	1½—	⅛
Do war	900	⅝	⅝	⅝	....
Nat P & L pfd	100	58	58	58 —	½
Nat Service	1,100	⅞	13/16	13/16—	1/16
Nat Stl war	100	2⅜	2⅜	2⅜—	⅜
Natomas new	700	9⅛	8⅞	8⅞—	¼
N Mex & Ariz.	200	1⅛	1⅛	1⅛	....
†Newmont Min	100	46⅜	46⅜	46⅜—	¾
N Y Tel pfd	25	119	119	119 +	½
Niag Hud Pow	200	5¾	5½	5¾	....
†Nipissing Min	100	2⅛	2⅛	2⅛—	⅛
N Am Match	25	22¼	22¼	22¼—	¾
†N Europ Oil.	100	1/16	1/16	1/16—	1/16
Novadel A new	100	19¾	19¾	19¾—	¼
†Overseas Sec.	100	3	3	3	....
†Pac Eastern	700	2½	2½	2½	....
†Pantepec Oil.	400	1½	1½	1½	....
Pennroad	800	2⅝	2⅝	2⅝	....
†Phoenix Sec.	200	1½	1½	1½	....
†Pioneer Gold.	100	12¾	12¾	12¾	....
Pitney Bowes	100	3⅞	3⅞	3⅞—	⅛
Pitts Pl Gl	525	47½	46	46 —	2½
Premier Gold.	200	1¼	1¼	1¼	....
†Propr McCall	100	1	1	1 +	⅛
Relian Intl A.	100	2¾	2¾	2¾	....
†Roosevelt Fd	100	1¼	1¼	1¼	....
St Regis Pap	300	2⅞	2⅞	2⅞—	⅛
†Schiff Co	100	30½	30½	30½—	⅞
Segal Lock	100	⅝	⅝	⅝	....
Seiberl Rub	600	2⅜	2	2 —	¾
Shelby Shoe	50	20⅛	20⅛	20⅛—	1⅞
Shaeffer Pen	100	12	12	12 —	¼
Sherwin-Wms.	150	65¼	65	65 —	⅛
Silver King C	700	8⅜	8	8¼—	¼
†Sonotone	100	2½	2½	2½—	⅛
So Penn Oil	100	22⅛	22⅛	22⅛—	⅛
So C Ed A pf	100	22⅛	22⅛	22⅛—	⅛
†Southl Roy	100	5½	5½	5½	....
St Oil Ind	1,800	26⅜	26¼	26¼—	⅛
St Oil Ky	100	15⅛	15⅛	15⅛—	⅜
St Oil Ohio	100	20	20	20 +	¼
†Stein Cosm	300	2	1⅞	2	....
†Stutz M Am.	100	4	4	4	....
Swift & Co	100	15	15	15	....
Swift Int	200	30⅝	30⅝	30⅝	....
†Sw-Am El pf	150	45	45	45 +	1
Tastyeast A	1,100	1¼	1⅛	1¼—	⅛
Technicolor	900	10½	10¼	10¼—	⅜
†Teck-Hugh G	700	6½	6⅜	6⅜	....
†Texon Oil	100	6	6	6	....
Tonopah Min.	100	¾	¾	¾	....
†Trans Lux	200	1½	1½	1½—	⅛
Tri-Cont war	200	1⅛	1⅛	1⅛+	⅛
Tubize Chat	500	6¼	6	6¼—	¼
†Un Am Inv	100	20½	20½	20½	....
Un Gas Can	100	5	5	5	....
†Unit-Carr F	100	11½	11½	11½	....
Unit Founders	700	13/16	¾	¾—	1/16
United Gas	2,600	2½	2½	2½	....
Do pfd	200	38⅜	38	38 —	1¼
Un Lt&Pow A	200	2⅞	2⅝	2⅞+	⅜
†Un Prof Sh	100	1⅝	1⅝	1⅝—	⅛
Unit Shoe M	25	65⅛	65⅛	65⅛—	⅝
†US&I Sec pfd	200	48¼	48	48 —	¼
U S Foil B	400	12	11¾	12	....
Unit Verde	200	4¼	4¼	4¼	....
†Un Wall Ppr	400	3⅝	3½	3⅝	....
Utah Apex M	600	2⅛	1⅞	2⅛+	⅛
Util Pow & Lt	100	1	1	1 —	¼
Wright Horg	900	9⅛	8¾	9⅛+	⅛
†Yukon Gold.	200	⅝	⅝	⅝+	1/16

DOMESTIC BONDS.

No. thous.		High.	Low.	Close.	Net chge.
1	Ala Pw 5s '46	87	87	87	....
1	do 4½s '67	66¾	66¾	66¾—	½
7	Alum Co 5s '52	103	102½	102½—	½
12	AmEl&P 6s '57 A	15	14¾	15	....
14	AmG&E 5s 2028	88⅝	88¼	88⅝+	⅛
1	AmG&Pw 6s '39	30¼	30¼	30¼	....
5	do 5s '53	26	25⅝	26 —	¼
13	AmP&L 6s 2016	54½	54	54 —	1
3	Am Rad 4½s'47	105	105	105	....
2	AmRollM 5s '48	87¼	87¼	87¼—	¾
1	Appal Pw 5s '41	106	106	106 —	1
2	do 6s 2024 A	83½	83½	83½	....
1	Ark P&L 5s '56	75¾	75¾	75¾—	¼
6	As Elec 4½s '53	39	38⅛	38⅞+	⅝
1	AsG&E 5½s'38 IC	18¾	18¾	18¾—	¼
6	do 5s '50	17⅞	17⅞	17⅞	....
10	do 5½s '77	19⅛	18¾	19⅛+	⅜
32	do 5s '68	17¾	17½	17¾—	⅛
5	do 4½s '48	17	17	17 +	½
18	do 4½s '49 C	16⅞	16½	16⅞	....
4	As Rayon 5s '50	63½	63	63 —	½
1	AsT&T 5½s'55 A	55	55	55 —	½
1	BaldwL 6s'38ww	118	118	118 —	1
45	do 6s '38 xw	91¾	91¼	91¾—	¼
10	BellTCan 5s'55A	108½	108⅜	108½+	⅛
2	do 5s '57 B	109¾	109¾	109¾+	⅛
5	BinghLH-P 5s '46	98	98	98 +	1
1	BirmEl 4½s '68	66½	66½	66½+	¾
5	CanNREq 7s'35E	104⅝	104¼	104¼	....
10	Can Pac 6s '42	110	110	110 —	¾
5	CaroP&L 5s '56	74½	74½	74½	....
3	CenIllLt 5s '43	106⅝	106½	106½—	⅛
1	CenIllPS 5s'68 G	69	69	69 —	⅜
4	do 4½s '81 H	63½	63⅛	63⅛+	⅛
3	do 4½s '67 F	63¼	63¼	63¼	....
4	Cen Me 5s'55 D	100⅞	100⅞	100⅞+	⅜
11	CenP&L 5s '56	56⅞	56⅛	56⅛—	⅝
12	CenStEl 5½s '54	40¼	40	40 —	⅛
1	do 5s '48	38⅝	38⅝	38⅝	....
2	CenStP&L 5½s'53	49	49	49 —	¾
10	ChiDistE 4½s '70	87½	87⅜	87½+	⅛
1	ChiJR&USY 5s'40	104	104	104 —	½
3	Cities Ser 5s '66	46½	46	46 —	½
43	do 5s '50	47	46½	47	....
1	CitSGas 5½s '42	62	62	62 —	1½
13	CitSP&L 5½s '49	43⅞	43¼	43½—	¼
11	CitSPw 5½s '52	43⅝	43¼	43⅝+	¼
1	ClevElll 5s '39	107⅞	107⅞	107⅞+	⅛
10	ComwEd 5s'53 A	106⅝	106¼	106½+	⅜
1	do 4½s '56 C	101½	101½	101½+	¼
3	do 4½s '57 D	101	101	101 —	¼
17	do 4s '81 F	91	91	91 —	½
6	Conn R P 5s'52	103⅛	103⅛	103⅛—	⅜
6	ConGELBa 4s'81	103¾	103¾	103¾+	¼
4	Con G Ut 6s'43	48	47⅝	48 —	½
10	Consu P 5s'36	105	105	105 +	¼
10	Cont G&E 5s'58A	50⅝	49⅝	49⅞—	⅝
1	Crane 5s '40	95½	95½	95½—	½
5	Cudahy P 5sA'46	105⅝	105⅝	105⅝—	⅞
1	CumCP&L 4½'56	93¾	93¾	93¾	....
6	Dnvr G&E 5s'49	104½	104½	104½	....
4	Derb G&E 5s'46	79	78¼	78¼—	2¾
4	Det C G 6s'47A	98	97⅝	97⅝—	⅜
1	do 5s '50 B	86¼	86¼	86¼+	⅛
3	Dix G G 6½s'37	99½	99¼	99½+	¼
50	Duke P 4½s'67	101⅝	101⅝	101⅝—	¼
14	E Ut Inv 5s'54	19	19	19 +	½
1	Ed El Ill 5s '35	102⅝	102⅝	102⅝—	¼
2	do 5s '34	100½	100½	100½—	⅛
14	ElecP&L 5s 2030	42	41	41 —	¾
5	Emp D E 5s'52	70	68¼	68¼—	¾
5	Emp O&R 5½s'42	64⅛	63¾	64⅛+	1⅛
10	Erie Ltg 5s'67	102	100¼	102 +	1¾
1	Fed Wat 5½s'54	39½	39½	39½—	¼
1	Fstn CotM 5s'48	101	101	101 —	½
4	Fstn Tire 5s'42	101¼	101⅛	101¼+	½
7	Fla P&L 5s'54	61½	61¼	61¼—	½
14	Gatin P 5s'56	93⅝	93½	93½—	¼
6	do 6s '41	91	90½	91 —	¼
1	Gen Brnz 6s'40	75½	75½	75½—	1⅛
2	G Pub U 6½s'56	45	45	45	....
8	Geo Pw 5s'67	79	79	79 —	¼
4	Glen A Cl 4s'65	70⅝	70½	70½—	⅛
5	Glidden 5½s '35	101⅜	101⅜	101⅜+	⅛
1	Grd Trunk 4s'50	84¾	84¾	84¾—	¼
7	Grt Nor P 5s'35	100¼	100¼	100¼—	⅛
3	Grt W P 5s'46	105¼	105¼	105¼—	½
3	Gulf O Pa 5s'47	105⅝	105⅝	105⅝—	⅛
2	do 5s '37	105⅛	105⅛	105⅛	....
3	GulfS Ut 4½s'61	79¼	78½	79¼+	1
2	Hall Pr 5½s'47A	80	80	80 —	½
2	Hous G G 4½s'43	75½	75½	75½	....
1	HouL&P4½s'78D	100½	100½	100½	....
10	do 4½s '81 E	100	99½	100 +	½
1	†Hygr F 6s '49A	63	63	63	....
10	Ill Cen 4½s '34	91½	91⅛	91½—	½
5	do 6s '37	87¼	87¼	87¼—	¾
5	Ill N Ut 5s '57	100⅝	100⅝	100⅝—	¼
6	Ill P&L 5s '56 C	68⅝	68⅜	68⅜	....
1	do 5½s '57	58½	58½	58½	....
1	do 5½s '54 B	70½	70½	70½+	⅛
6	Ind & M 5s '57	107	106½	106½+	⅝
1	Ind El 6½s '53 B	76¾	76¾	76¾—	¼
1	do 5s '51 C	62	62	62 —	1
1	Ind G Svc 5s '48	106	106	106	....
3	Ind Svc 5s '50	43	42	42 —	1½
8	Ind P&L 5s '57A	94½	94½	94½	....
1	Inter Pw 6s '48	3¼	3¼	3¼—	....
1	Int S Am 5s '47	56⅞	56⅞	56⅞+	⅜
1	Int I&S 5½s '46	78	78	78 —	2½
2	Int Pwr 6s '52	42½	42¼	42¼+	⅝
5	do 5s '57	54½	54	54	....
1	Inv C 5s'47A xw	83	83	83 —	¾
7	Ia-N L&P 5s '57	84¼	84	84 —	1
5	Ia P&L 4½s '58A	93	93	93 —	¼
3	Ia P S 5s '57	84	84	84	....
5	J CP&L 4½s '61C	93	92⅝	92⅝—	⅜
7	do 5s '47 B	100	100	100 —	1
1	Ky Util 6½s'48D	78½	78½	78½	....
5	do 5s '69 I	62	62	62	....
3	do 5s '61 H	62¾	62½	62½—	¾
2	Kimb-Cl 5s '43 A	97	97	97 —	¾
3	Kop G&C 5½s'50	99¾	99¼	99¾+	½
3	do 5s '47	95⅝	95¼	95¼	....
9	LehiPS 6s 2026A	83¼	83¼	83¼	....
1	Lex Util 5s '52	71¼	71¼	71¼	....
10	LosAG&E 5s '61	101½	101¼	101¼	....
5	LouG&EK 4½s'61	98½	98½	98½—	⅜
8	Lou P&L 5s '57	90	90	90	....
1	ManitoP 5½s'51A	62½	62½	62½+	¼
2	Mass Gas 5s '55	93¾	93¾	93¾	....
5	Memp P&L 5s'48	89	89	89 —	½
17	Met Ed 5s '62 F	95¼	94⅝	95¼+	¼
1	Milw GL 4½s'67	104⅝	104⅝	104⅝+	⅜
2	Minn GL 4½s'50	85	85	85 —	¼
5	Minn P&L 5s '55	82½	82½	82½—	¾
5	MissP&LC 5s '57	65¾	65¾	65¾—	¾
5	Miss P 5s '55	53	53	53 —	⅞
1	Mo P&L 5½s '55	94½	94½	94½+	1
9	Mono WP 5½s'53	85	84½	85 +	¼
2	Mun SS 6½s '37	7	6¾	7 —	¼
2	NatP&L 6s 2026A	70½	70	70 —	1½
1	do 5s 2030 B	62	62	62 —	½
16	Nat PS 5s '78 ctf	9¼	9	9⅛	....
5	NebrP 6sA 2022	100	100	100 —	1½
2	do 4½s '81	103½	103½	103½+	⅝
10	Nev Cal E 5s '56	79	78¾	79 +	⅛
3	NEng G&E 5s '50	54½	54½	54½	....
1	do 5s '48	53	53	53 —	1½
2	do 5s '47	54	54	54 —	¾
3	N Eng P 5½s '54	75	72¾	72¾—	2⅝
11	do 5s '48	69½	69⅛	69⅛—	⅞
1	NY&W Lt 5s'54	104¼	104¼	104¼	....
2	do 4s 2004	98¼	98¼	98¼	....
6	NY P&O 4½s'35	102⅜	102¼	102⅜+	½
2	NY P&L 4½s '67	93	92¾	92¾	....
2	NYSE&G 4½s'80	79¾	79¼	79¼—	½
5	do 5½s '62	93½	93½	93½+	½
2	NoConU 5½s'48A	32½	31½	31½—	1
1	NoOP&L 5½s '51	99¼	99¼	99¼	....
9	No O T&L 5s '56	94	94	94 —	2
1	No St P 5½s '40	88	88	88 —	¾
5	do 4½s '61	91⅛	91⅛	91⅛	....
2	NW P 6s '60ctfs	29	29	29 —	1
1	NW P S 5s '57	66½	66½	66½+	½
1	Ohio Ed 5s '60	91	91	91	....
4	Ohio P 5s '52 B	105	105	105 +	¼
1	Oh P S 5½s'61E	92	92	92 —	1
9	do 5s '54 D	92¾	92½	92¾	....
2	Pac C P 5s '40	93¾	93¾	93¾	....
5	†PG&E 4½s'60F	100¼	100⅛	100¼+	⅛
1	do 5½s '52 C	106½	106½	106½+	¼
2	Pac P&L 5s '55	44	44	44 —	¼
2	Pac WOil 6½s'43	89	89	89	....
1	Palmer L 6s '38	99½	99½	99½—	½
7	Penn El 4s '71F	75	73	73 —	1
4	Penn OEd 6s '50	69¾	69	69¾+	1¼
5	do 5½s '59	63⅝	63⅝	63⅝	....
2	Penn P S 6s '47C	98	98	98 +	1
2	P W&P 4½s'68B	104½	104½	104½—	½
3	Peo GL&C 6s'57C	90¾	90¾	90¾+	½
3	Peo L&P 5s '79	3	2⅞	2⅞—	⅝
1	Phila El 5s '66	111⅝	111⅝	111⅝—	⅛
1	PhilaE P 5½s'72	108½	108½	108½	....
1	Pied NRy 5s'54A	90½	90½	90½—	¼
2	Pitts C C 6s '49	100	99¾	100 +	1
1	Pitts Steel 6s '48	95½	95½	95½+	¼
5	Potom E 5s'56E	99	99	99	....
11	Pub SN Ill 5s'56	84	83	84 +	1
5	do 4½s '80 E	71½	71½	71½+	⅜
12	do 4½s '81 F	71¾	70¾	71¾—	½
1	do 6½s '37 G	97⅞	97⅞	97⅞	....
2	PubSNJ 6s ctfs	115½	115	115½—	¼
9	PubSS 5½s '49A	85½	85	85 —	½
14	PugSP&L 5½s '49	52⅜	52⅛	52½—	⅛
7	do 4½s '50D	47½	47	47 —	⅞
2	QnsBorG 4½s '58	98½	98	98 —	¼
3	StLG&C 6s '47	7⅛	7	7⅛	....
1	SafHW 4½s '79	105¼	105¼	105¼+	⅛
2	SanAPS 5s '58B	88½	88½	88½	....
2	Scripps 5½s '43	86⅝	86⅝	86⅝+	⅛
8	SeattleL 5s '49	31⅛	30½	30½—	1⅛
16	Sha W&P 5s' 70C	100⅝	99⅞	100⅜+	⅞
1	ShefStl 6s '47	100	100	100 +	¼
2	SEP&L 6s 2025A	68	68	68 —	½
2	SoCarPk 5s '57	72	72	72 —	2½
7	SoCalEd 5s '51	105	104⅞	105 +	⅜
12	do 5s '52	105	104⅞	105 +	⅛
1	do 5s '54	104½	104½	104½—	⅛
1	SoCalGas 5s '37	98	98	98 —	¼
5	do 4½s '61	95⅝	95⅝	95⅝+	¼
4	SoCoGCal 4½s '68	92½	92½	92½—	1¼
6	SoIndRy 4s '51	63½	63	63 —	1¼
7	SoNG 6s '44	70	70	70 —	¾
2	SWL&P 5s '57A	72½	72½	72½—	½
3	SWNG 6s '45	51	50¼	50¼—	1
2	StaleyMf 6s '42	100¾	100¾	100¾	....
1	StdG&E 6s '35	79½	79½	79½	....
4	do 6s '35 cvt	80½	80	80½+	½
1	do 6s '51	52	52	52	....
1	do 6s '66	51	51	51 —	1
7	StdP&L 6s '57	50	49	49 —	1
1	SunOil 5½s '39	105	105	105	....
1	SuperpwIll 6s '61	95½	95½	95½	....
4	Swift&Co 5s '40	104	103⅞	104 —	¼
3	SyracL 5s '57B	104¾	104¾	104¾—	⅛
3	TennEP 5s '56	72½	72	72½+	1½
1	TennPS 5s '70	58	58	58 +	⅝
25	TexES 5s '60	78	77⅝	77¾—	½
1	TexGUt 6s '45	16½	16½	16½+	½
5	TexP&L 5s '56	89⅜	89⅜	89⅜—	¼
5	do 5s '37	102¾	102½	102¾+	¼
3	TideWP 5s '79A	74	74	74 +	⅝
10	TolEd 5s '62	102¼	102	102¼+	¼
26	TwCRT 5½s '52A	46⅛	45¼	45¼—	1¼
2	Ulen&Co 6s '44 s	48⅜	48⅜	48⅜—	¼
1	UnElNJ 4s '49	105⅝	105⅝	105⅝	....
1	UnL&P 6s '75	49	49	49 +	2½
22	UnL&Ry 5½s '52	51⅜	51⅛	51¼+	⅛
7	UnL&Ry 6s '52A	83	83	83	....
4	USRub 6s '36	101⅛	101⅛	101⅛	....
3	UtP&L 6s 2022A	58¾	58¼	58¾—	¾
3	do 4½s '44	72	72	72 +	⅞
3	UticaG&E 5s '52E	103¼	102¾	103½	....
5	VirgE&P 5s '55A	101⅞	101⅞	101⅞+	⅛
3	VirgPS 5½s '46A	73⅜	73⅜	73⅜	....
10	WaldAst 7s '54	10⅛	10	10 —	½
9	do 7s '54 ctf	10	10	10	....
7	WashGL 5s '58	96¼	96	96 +	1
2	WestPa 5s 2030	67½	67½	67½	....
3	WestTexU 5s'57A	63	62¾	63	....
2	WUG&E 5½s'55A	81¾	81¼	81¾+	1⅛
3	WisMinL&P 5s'44	90⅜	90⅜	90⅜+	½
4	WisPubS 6s'52A	96¼	96	96¼+	1
3	Wis P&L 5s'58 F	76½	76½	76½+	½

FOREIGN.

No. thous.		High.	Low.	Close.	Net chge.
1	BadenCMun 7s'51	32	32	32 —	¾
1	BuAirPr 7½s'47st	43	43	43	....
1	BuAirPr 7s'52 st	42¼	42¼	42¼+	2½
2	CentBGer 6s'52A	49	49	49 —	½
1	CubnTel 7½s'41A	74	74	74 —	2
1	DanishCon 5½s'55	86	86	86 —	1½
8	Danz Prt 6½s'52	68¼	68	68¼+	⅞
1	EuropMg 7s'67C	52	52	52 +	1½
4	FinIndBk 7s'44	101⅛	101⅛	101⅛	....
2	Fin RMBk 6s'61	83⅜	83⅜	83⅜+	⅛
6	Ger C Mun 7s'47	38	37⅞	37⅞+	⅛
9	do 6s '47	35½	34½	35¼+	⅝
3	ItSupPw 6s'63A	62	62	62 —	¾
1	MendozPr 4s'51st	38½	38½	38½—	½
5	NipponEP 6½s'53	80	80	80 +	1
1	RuhrGs 6½s'53A	47¼	47¼	47¼+	¼
3	RuhHsng 6½s'58	35	35	35 —	⅛
1	SaarBasCon 7s'35	125	125	125	....
2	SantFeArg 7s'45	34	34	34 —	3
1	Sauda Fls 5s'55A	109	109	109	....
1	Stinnes 4s'36 stp	47	47	47	....
3	do 4s '46 stp	44	44	44 —	⅜
1	Un Ind 6s '45	57¾	57¾	57¾—	¾
1	VamWatP 5½s'57	91	91	91	....

†Officially listed on application by the corporation.

Other securities are admitted to dealing as "unlisted," on application of a regular member and approval by the listing committee and the board of governors.

*Ex dividend. ex—First sale since ex dividend date or dates. ww—With warrants. xw—Without warrants.

NAVAL STORES.

SAVANNAH, Ga., June 2.—(AP)—TURPENTINE—Dull, 51¼c; no sales; receipts, 364; shipments, 284; stock, 3,761 casks. ROSIN—Firm; sales, 388; receipts, 1,490; shipments, 1,418; stock, 90,668 bbls; quote: B, $4.40; D, $4.45 E, $4.55; F, $4.67½; G and H, $4.70; I, $4.75; K, $4.85; M, $4.90; N and WG, $5.00; WW, $5.10; X, $5.25. This market will be closed Monday, June 4, Jefferson Davis birthday.

FARM PRICES ON UPGRADE; FIRST TIME SINCE '20

Land Banks Report 1934 Sales Over '33.

Farm prices are on the upward trend for the first time since 1920, according to James M. Huston, vice president and treasurer of the Federal Land bank of St. Louis, which serves Illinois, Missouri, and Arkansas. He reports that the average price paid for farms sold by the federal land bank in the first four months of this year was $7.50 per acre higher than for the corresponding period of 1933.

The average farm sold for $3,100 this spring, he said, an increase of $800 over the same period of last year, although the average size was the same—136 acres. The farms were in the three states served by the bank.

More Cash Available.

"A further indication of the return of land values in this section," he said, "is found in the fact that sales of Federal Land bank farms amounting to $504,583 for the first four months of 1934 were $55,000 greater than the sales for the first third of 1933.

"Furthermore, the percentage of cash now being obtained with each sale is greater than in the past. Of this year's sales, 39 per cent was obtained in cash with seventeen all cash sales amounting to $69,725.

"In the fall of 1933 and the spring of 1934 the demand for land shifted from city men who, unable to find work, were forced to seek a job and a home in the country, to buyers with money to invest including, for the first time in several years, farmers needing additional land or land for members of their family.

Younger Farmers Buy.

"One noticeable shift in the class of buyers is to the younger generation of farmers who instead of seeking industrial employment in the city are buying farms. To my knowledge this practice has not been so general since 1918."

The farm properties offered for sale by the Federal Land bank have been acquired through foreclosures of first mortgages. The quality of these farms, together with the prices and terms at which they are offered to buyers, accounts for considerable of the increased volume of sales, it was pointed out.

BANK STOCKS

CHICAGO.

State banks—	Bid.	Ask.
Beverly State Savings	40	50
Broadway Trust & Savings	25	35
Chicago City	45	55
Drexel State [New]	40	50
Drovers Trust & Savings bank.	70	80
Evanston Trust & Savings	40	55
Harris Trust & Savings	400	215
Hamilton State	20	30
Lake Shore Tr. & Sav. [$50 par]	12	17
Lake View Trust	130	140
Liberty bank	200	...
Main State bank	60	...
Mercantile Trust	60	70
Merchandise Bank & Trust Co.	39	45
Metropolitan State	50	60
Northern Trust Co.	378	385
Oak Park Trust & Savings	25	40
Personal Loan & Savings	90	100
Pioneer Trust & Savings bank	40	50
Pullman Trust & Savings	160	..
Sears Community State [$25 p].	25	30
63d & Halsted State	45	55
South Chicago Savings	19	25
State Bk. & Tr. Co of Evanston.	35	45
University State	35	45
Upper Avenue State bank	40	50
National Banks.		
American Nat. Bank & Trust	100	...
City Nat. Bk & Tr Co. of Chi.	95	103
C. Ill. Nat. Bk. & Tr. $33 1-3 p.	39½	40¼
Cont. Ill. Co Ctfs of Ben. ..I..	90	100
Drovers National	70	80
First National	96	99
First National [Cicero] $50 par	30	40
First National [Englewood]	30	40
Lawndale National $10 par	8	10
Mid-City National bank	105	120
Mutual National	80	100
National Boulevard bank	155	170
National Builders	20	30
Terminal National [$20 par]	5	8
Trust Companies.		
Central Republic company	3	3½
Chicago Title and Trust	80	82

NEW YORK.

	Bid.	Ask.		Bid.	Ask.
Bk Manhat	28¼	29¾	Chemical	38½	40½
Chase N	27	28¾	Continen	12½	14
Commercial	143	153	Corn Exch	51	53
Fifth A	1020	1070	Empire	18¾	19¾
First N	1630	1670	Guaranty	355	360
Natl City	26½	28	Irving	16½	18
Public	32	34	Manuf	20¾	22¼
Bankers	60½	62½	N Y T&M	¼	¼
Bklyn Tr	110	115	N Y Trust	99	102
Cen Han	125	129	Tit G & E.	7¼	8¾
			U States	1720	1770

LIVERPOOL COTTON.

LIVERPOOL, June 2.—(AP)—COTTON—Receipts, 17,000 bales, including 500 American. Spot quiet; prices 15 points higher; quotations in pence: American strict good middling, 7.01; good middling, 6.71; strict middling, 6.56; middling, 6.41; strict low middling, 6.26; low middling, 6.01; strict good ordinary, 5.81; good ordinary, 5.51. Futures closed steady: July, 6.18; October, 6.13; December, 6.10; January, 6.10; March, 6.11; May, 6.11.

METALS.

New York, June 2.—(AP)—Metals nominally unchanged. Steel prices unchanged.

MOST NEW YORK SECURITY FIRMS TO QUIT BANKING

Must Decide Under New U. S. Law.

[Chicago Tribune Press Service.]

New York, June 2.—With only eleven more business days left to June 16 when, under the banking act of 1933, private banking firms must choose between their deposit business and their investment business, a canvass of the leading houses today disclosed that a number were still undecided what course to pursue. Decisions are expected within the next few days, however, and the majority will probably decide to relinquish the deposit banking business in favor of the security business.

The banking act of 1933 states that after June 16 it is unlawful for an organization engaged in the issue, underwriting or selling of securities to receive deposits subject to check or to repayment upon presentation of a pass book or certificate.

Lehman to Quit Banking.

Lehman Brothers is one of the firms which has found no difficulty in making its choice. The firm will continue in the security business, its deposit business having been of negligible size. The firm has never catered to the deposit business, although, like all important private banking houses, it has held large balances for customers representing principally funds awaiting investment.

Spencer Trask & Co. is another firm which has for some time discouraged deposits and which will choose the securities business. It also, however, holds large balances awaiting investment. Firms of this character are reluctant to be compelled to ask clients to take their balances elsewhere, since in so doing they are likely to drive away a part of their securities business.

Others Make No Decision.

The firm of Speyer & Co. has reached no decision, nor has Kuhn, Loeb & Co. Brown Brothers Harriman & Co. had not reached a final decision up to today. According to reports in Wall street, partners of the firm may participate in a new securities firm which will include some of the former officers of the City Company of New York, Inc., affiliate of the National City bank, which is to be liquidated.

A. Iselin & Co., which does a large investment business for foreign clients, has in the past held some deposits subject to check, although its chief interest is in the investment business. It is generally expected the firm will seek means of handling the credit balances of its customers in such a way as to conform with the banking act without electing the deposit banking business as opposed to dealings in securities.

CHICAGO BOARD OF TRADE STOCKS

	Sales.	High.	Low.	Close.	Prev. close.
Arm Ill A	450	6	5⅞	5⅞	6
Do B	200	2¾	2¾	2¾	2¾
Elec Bd & Sh.	368	13⅞	13⅝	13¾	13¾
Ham Mfg A	50	3⅞	3⅞	3⅞	4
Nat Bel H	100	3¼	3¼	3¼	3⅛
Norton Br pfd	150	1½	1¼	1½	1¼
St Oil Ind	340	26⅜	26¼	26¼	26¼
Studebak com	100	4¾	4¾	4¾	4⅝

Total sales, 1,758 shares.

MONEY AND EXCHANGE

Money rates, quoted by Chicago banks, are as follows: Customers' commercial loans, 4@5 per cent; collateral loans, 4½@5½ per cent; brokers' loans, 2@3 per cent; commercial paper, 1@2 per cent; bankers' acceptances [nominal], 30 days, ¼@1/16 per cent; 60 to 90 days, ¼@1/16 per cent; 120 days, ⅜@¼ per cent; 150 to 180 days, ½@⅜ per cent.

NEW YORK MONEY MARKET.

NEW YORK, June 2.—(AP)—Call money, steady; 1 per cent all day; time loans, steady; 60 days to 6 months, ¾@1 per cent; prime commercial paper, ¾ per cent; bankers' acceptances, unchanged; rediscount rate, New York Reserve bank, 1½ per cent. Bar silver, 44½c.

FOREIGN MONEY MARKET.

LONDON, June 2.—(AP)—The stock exchange here was closed today. Money, ¾ per cent. Discount rates, short bills, ⅞ per cent; three month bills, ⅞@15/16 per cent. Bar gold advanced ½d to 137s 2d [U. S. equivalent $34.75 on basis of sterling opening at $5.06⅝]. Bar silver quiet, 1/16 lower at 19 11/16d.

FOREIGN EXCHANGE.

	June 2.	June 1.	Wk. ago.	Yr. ago.
London	506.500	506.625	509.25	401.00
Paris	6.58⅛	6.58¼	6.60½	4.66¾
Italy	8.62	8.58¾	8.51	6.16¾
Belgium	23.36	23.35	23.40	16.59
Switzerl'd	32.49	32.48	32.54	22.98
Holland	67.65	67.62	67.84	47.75
Denmark	22.65	22.65	22.76	17.95
Sweden	26.16	26.15	26.28	20.65
Norway	25.45	25.48	25.60	20.40
Spain	13.64	13.64	13.69	10.16
Germany	39.02	39.04	29.20	27.80
Austria	*18.95	18.98	19.00	15.50
Poland	18.92	18.92	18.97	13.75
Greece	.95	.95	.95	.69
Rumania	1.01	1.03	1.04	.75
Jugo-Slavia	2.28	2.29	2.29	1.70
Czechoslo.	4.16	4.17	4.18	3.57
Finland	2.27	2.26	2.27	1.80
Canada	100.3125	100.28	100.25	88.93
Argentine	24.60	24.35	23.65	30.17
Brazil	*8.60	8.55	8.59	7.50
Hongkong	36.375	36.50	36.90	28.55
Shanghai	32.75	......	......	......
Japan	30.125	30.35	30.50	24.95
India	38.25	38.25	38.45	30.45
Chile	9.90	9.90	9.90	6.13
Bulgaria	1.35	1.35	1.35	.85
Singapore	59.60	59.60	......	47.50
Hungary	29.80	29.80	29.85	20.00
Mexico	28.00	28.00	28.00	27.94

*Nominal.

CHICAGO STOCKS

Saturday, June 2, 1934.

Shares sold today............ 11,000 Total sales 1934 to date........ 6,410,000

Year ago............ 160,000 Total sales 1933 to date........ 7,039,000

Prev. 1934 High.	Prev. 1934 Low.	Div. yld. pct.	Bid.	Asked.	Description. div. rate, $s—	Sales.	High.	Low.	Close.	Net chge.
4⅝	2⅛	...	2¼	2¾	Advance Alum	100	2½	2½	2½	....
25	10	...	..	18	Altorfer Bros pfd	20	18	18	18 —	¼
13	5	...	10	10½	Am Pub Svc pfd	10	9⅞	9⅞	9⅞—	⅛
6½	6¼	...	6¼	6½	Armour & Co wi	350	6⅝	6¼	6⅜	....
60⅛	58	...	54	58	Do pr pfd wi	100	58	58	58 —	1
19¾	17¼	...	15	22	Asso T&T $7 pfd	10	17¼	17¼	17¼—	1¾
4¼	½	...	3	..	Do A	10	4	4	4 —	⅛
9⅞	2¼	...	7	7¼	Autom Prod	350	7¼	6¾	7¼+	¼
11⅞	6½	...	6⅝	6⅞	Berghoff Brew	600	6¾	6⅝	6¾	....
28½	20⅜	2.4	21¼	21½	Borg Warner [.50g]	700	21½	21	21½—	⅛
12⅝	4	...	8¼	8½	Butler Bros	850	8¼	8⅛	8¼—	⅛
3½	2	...	2½	3	Canal Construct	50	3	3	3	....
24	12½	...	18	18¾	Cen Ill Pub Svc pfd	10	18	18	18 —	½
⅜	⅛	...	⅛	¼	Cen Pub Util ctfs	30	⅛	⅛	⅛	....
17	5	...	15½	17	Cen&S W pl pf	20	15¾	15⅝	15⅝—	⅞
4	1⅞	...	2⅛	2¼	Chi Corp	750	2⅛	2	2⅛	....
4⅛	1⅞	...	2⅛	2⅝	Cities Serv	650	2⅜	2¼	2¼—	¼
⅞	¼	...	⅝	⅞	Club Alum	50	⅝	⅝	⅝	....
8½	4¾	5.0	4⅞	5	Cord Corp [.25g]	200	5	4⅞	5 +	⅛
65½	44	...	52	55	Crane pfd	20	54	54	54 —	1
15	8¾	3.6	14	14½	Household [.50g]	50	14⅛	14⅛	14⅛—	⅝
16¾	8¼	...	11⅝	12¼	Gen Household	400	12	11⅝	12	....
1½	⅝	...	½	¾	Gt Lakes Airc	100	¾	¾	¾+	⅛
19¼	5¼	...	16⅝	16⅞	Greyhound	300	16¾	16½	16½—	½
6⅞	3¾	...	4½	4¾	Houd Her B	100	4½	4½	4½	....
15½	8	5.3	14⅞	15½	Iron Fireman [.80]	150	15	14½	15 +	½
27¼	20	6.8	21½	24	Kalamaz Stove [1.50b]	100	23½	22¼	22¼—	1¼
23	10	10.0	10¼	11	Ky Ut Jr cum pf [1]	50	10½	10¼	10¼	....
7¼	3	...	4⅞	5	Lib McN & L.	200	4⅞	4⅞	4⅞—	⅛
35	32	9.4	30	35	Mapes Cons [3]	50	32½	32½	32½—	1½
26½	14¾	1.4	18¼	19⅝	McWill Dredg [.25g]	50	18⅝	18⅝	18⅝+	⅛
½	⅛	...	⅛	.....	Mid West Util	800	⅛	⅛	⅛	....
10½	5¾	...	5¾	6½	Miller & Hart pfd	50	6	6	6 +	¼
16	12	7.7	12⅝	12¾	Noblitt Sparks [1]	100	12⅝	12⅝	12⅝—	⅛
8¼	3¾	...	4¼	4½	Oshkosh Ov [1e]	50	4⅜	4⅜	4⅜—	⅜
9	4⅝	...	8	8½	Parker Pen	200	8	8	8	....
32¾	23	7.7	24½	30	Perfect Circle [2]	100	26	26	26 —	¼
2⅛	⅝	...	⅝	1	Pines Winter	50	⅝	⅝	⅝—	¼
12¼	7⅝	...	7⅜	8	Prima Co	50	7¾	7¾	7¾—	¼
125¼	115	4.9	122	130	Quaker Oats pf [6]	10	123	123	123 —	½
60	40	12.7	55¾	56⅛	Sowest G&E pfd [7]	50	55½	55½	55½	....
32	16⅜	6.7	28½	31	So West L&P pfd [2]	30	30	29¾	30 +	½
18⅞	14	3.3	15	15¼	Swift & Co [.50]	600	15⅛	15	15⅛	....
32¾	24	6.7	30⅜	30⅝	Swift Int [2]	100	30½	30½	30½—	⅜
12½	8¼	8.3	12	13	Vortex Cup [1]	50	12½	12½	12½+	½
6	1⅝	...	2	3	Wayne Pump pfd	50	2¼	2¼	2¼	....
5	2⅛	...	2½	2¾	Zenith Rad	100	2⅝	2½	2½—	⅛

b—Including extras. e—Paid last year. g—Paid so far this year.

● Those involuntary ohs! of approval from friends—what satisfaction they bring to the woman who lives in an attractive apartment! But women whose apartments are enviable seldom find them by accident. They consult the comprehensive lists of apartments to rent in the Tribune want ad section. Look in the Tribune for your apartments.

● You may wish for an all-seeing eye when you begin to look for an apartment, but being mortal, and practical, why not employ the next best method—reading Tribune want ads. No matter what kind of apartment you want (and you may be as fussy as you like, even to minor details) you are sure to find the one you want if you shop the want ads in the Tribune.

● Any system that offers an apartment hunter escape from the usual routine of a building-to-building search soon finds favor with busy housewives. That's why the Tribune's system of classifying apartments by sections of the city and by numbers of rooms is so popular. It groups for quick comparisons the various want ads according to size and location.

OFFICIAL NOTICE OF ELECTIONS AND OF THE TIME AND PLACES THEREOF

In accordance with the provisions of Section 19 of Article II of the Act of June 19, 1885, Known as the City Election Act, OFFICIAL NOTICE is hereby given by the Board of Election Commissioners that JUDICIAL AND MUNICIPAL COURT ELECTIONS WILL BE HELD IN THE CITY OF CHICAGO; JUDICIAL AND PROPOSITION ELECTIONS IN CHICAGO HEIGHTS AND A JUDICIAL ELECTION IN BERWYN, CICERO, SUMMIT, EVERGREEN PARK, STICKNEY, MORTON GROVE AND ELMWOOD PARK ON

MONDAY, JUNE 4, 1934

THE POLLS FOR SAID ELECTIONS WILL BE OPEN FROM 6 O'CLOCK A. M. UNTIL 5 O'CLOCK P. M.

Pursuant to an enactment of the General Assembly effective on February 4, 1933, the Board of Election Commissioners is empowered to create VOTING AREAS by combining precincts. The voting will be at the polling places officially selected for each PRECINCT or VOTING AREA as the case may be.

THE FOLLOWING OFFICERS ARE TO BE ELECTED AT SAID ELECTION, TO-WIT:

Six (6) Judges of the Superior Court of Cook County
(Full term)

One (1) Judge of the Superior Court of Cook County
(To fill vacancy caused by death of Hon. Joseph H. Fitch)

One (1) Judge of the Superior Court of Cook County
(To fill vacancy caused by death of Hon. Robert E. Gentzel)

One (1) Judge of the Circuit Court of Cook County
(To fill vacancy caused by resignation of Hon. Philip L. Sullivan)

One (1) Associate Judge of the Municipal Court of Chicago
(To fill vacancy caused by resignation of Hon. John F. O'Connell)

One (1) Associate Judge of the Municipal Court of Chicago
(To fill vacancy caused by resignation Hon. Donald S. McKinlay)

In Chicago Heights the following proposition will be voted upon, to-wit:

"Shall the City of Chicago Heights levy a tax of one mill on the dollar annually on all taxable property within the limits of the City of Chicago Heights to establish and maintain a public hospital?"

The following are the Polling Places of the various VOTING AREAS of Chicago, Berwyn, Cicero, Summit, Evergreen Park, Stickney, Morton Grove, and Elmwood Park, and the PRECINCT POLLING PLACES for Chicago Heights. In Precincts 25, 34 and 35 of the 19th Ward of Chicago, as they existed at the November 8, 1932, election, the Liquor question will be submitted.

1ST WARD

Area	Comprising Precincts	Polling Place
1	1—2—(3)—4—5	426 S. Clark St.
2	6—7—8—9—(10)	847 S. State St.
3	11—12—(13)—14—16—17	1603 S. Wabash Ave.
4	18—19—(22)—23—26	2226 S. Wabash Ave.
5	25—27—28—(29)—30—31	2811 Prairie Ave.
6	20—21—(24)—35—36	211 W. 23rd St.
7	15—32—(33)—34—37	2616 Wentworth Ave.

2ND WARD

Area	Comprising Precincts	Polling Place
1	1—2—(3)—4—5—6	12 W. 30th St.
2	9—10—11—(12)—13	2954 Calumet Ave.
3	14—(15)—16—17—19—20	3022 Cottage Grove Ave.
4	21—(22)—23—31—32	3248 So. Parkway
5	8—24—(25)—26—27	3201 So. Wabash Ave.
6	29—(30)—39—42—44	3441 Indiana Ave.
7	33—34—35—(49)—50	3516 Vincennes Ave.
8	43—45—(46)—47—48	3501 So. Parkway
9	51—52—(53)—54—59	3723 Cottage Grove Ave.
10	55—(56)—57—58—60	3709 Rhodes Ave.
11	(61)—62—75—76—77	450 East Pershing Rd.
12	40—41—63—65—(66)	125 E. 37th St.
13	37—36—38—67—(69)	153 W. 37th St.
14	18—68—70—91—(92)	153 Root St.
15	7—71—72—(73)—74	4039 Indiana Ave.
16	83—(84)—85—87—88	4247 Vincennes Ave.
17	78—(79)—80—81—82	4029 Vincennes Ave.
18	28—64—86—89—(90)	4114 Calumet Ave.

3RD WARD

Area	Comprising Precincts	Polling Place
1	(1)—2—14—68—69	73 E. 43rd St.
2	3—4—11—(12)—13	4411 Prairie Ave.
3	5—(9)—10—20—21	4422 Vincennes Ave.
4	6—7—(8)—22—23	4432 Evans Ave.
5	(15)—16—25—26—27	4526 Wabash Ave.
6	17—(18)—19—24—52	326 E. 46th St.
7	30—31—32—(33)—34	4833 Prairie Ave.
8	(28)—29—35—66—67	19 E. 47th St.
9	38—39—40—(41)—45	124 E. 51st St.
10	(36)—37—42—64—65	4929 Wabash Ave.
11	(43)—44—48—62—63	61 E. 51st St.
12	(46)—47—49—50—51	5253 Prairie Ave.
13	53—54—(55)—56—57	5311 Michigan Ave.
14	58—59—(60)—61	5546 S. State St.

4TH WARD

Area	Comprising Precincts	Polling Place
1	5—6—9—10—(11)	1125 E. 43rd St.
2	1—2—3—(4)—7	4065 Ellis Ave.
3	8—13—14—(15)—16—45	4537 Drexel Blvd.
4	12—17—(18)—19—20—21	4545 Woodlawn Ave.
5	22—23—(27)—32—33	4945 Dorchester Ave.
6	28—29—30—31—(46)	4959 Lake Park Ave.
7	35—36—(37)—38	5237 Ingleside Ave.
8	39—(40)—41—42—44	5130 Kenwood Ave.
9	52—63—64—(65)—66—67	562 E. 50th Pl.
10	24—25—26—(34)—43	935 E. 50th St.
11	56—(57)—58—59—60—62	4934 Forrestville Ave.
12	47—48—55—68—69—(70)	509 E. 47th St.
13	49—50—51—(53)—54—61	649 E. 47th St.

5TH WARD

Area	Comprising Precincts	Polling Place
1	(1)—10—11—12—14—91	1648 E. 53rd St.
2	13—15—35—(36)—37—38	5500 Hyde Park Blvd.
3	2—3—(9)—17—90	5325 Blackstone Ave.
4	29—30—31—(32)—33	5510 Harper Ave.
5	(7)—8—16—18—19	1169 E. 53rd St.
6	(6)—20—21—22—89	S. W. Cor. 53rd St. & University
7	4—(5)—23—24	5315 Drexel Ave.
8	25—(26)—27—44	903 E. 55th St.
9	39—40—(41)—42—43	5714 Blackstone Ave.
10	28—34—45—(46)—92	930 E. 62nd St.
11	47—58—59—60—(61)	6234 University Ave.
12	48—(54)—55—56—57	6107 Kenwood Ave.
13	49—50—51—52—(53)	6233 Blackstone Ave.
14	62—63—69—(70)—71	5626 Calumet Ave.
15	64—72—(73)—74—81	5654 Wabash Ave.
16	75—76—77—(78)—79	5828 Calumet Ave.
17	65—68—80—82—(87)—88	6041 Michigan Ave.
18	66—67—83—84—85—(86)	236 E. 61st St.

6TH WARD

Area	Comprising Precincts	Polling Place
1	1—2—(3)—4—5	6221 Vernon Ave.
2	6—7—(8)—9—10	620 E. 61st St.
3	11—12—13—(21)—22	6538 Eberhart Ave.
4	19—23—(24)—26	603 E. 67th St.
5	15—16—(17)—18—20	6456 Cottage Grove Ave.
6	30—31—(32)—63—68	7000 Michigan Ave.
7	14—25—(27)—28—29	408 E. 69th St.
8	33—(34)—37—48—78	7200 Eberhart Ave.
9	74—(75)—76—77	7134 Woodlawn Ave.
10	(70)—71—72—73	7012 Stony Island Ave.
11	65—67—69—(81)	6841 Harper Ave.
12	51—52—53—(54)—66	1410 E. 67th St.
13	45—55—56—(57)—58	6541 Woodlawn Ave.
14	46—47—49—50—(80)	6359 Dante Ave.
15	59—60—(61)—62—64	6600 Greenwood Ave.
16	40—J41—(42)—43—44	6345 University Ave.
17	(35)—36—38—39—79	6416 Drexel Ave.

7TH WARD

Area	Comprising Precincts	Polling Place
1	1—2—(3)—4—5	1747 E. 67th St.
2	6—7—(8)—9—10	2127 E. 67th St.
3	11—12—(13)—14—84	6930 South Shore Dr.
4	15—16—17—(18)—19	7000 Clyde Ave.
5	23—25—26—42—(43)	7309 East End Ave.
6	20—21—22—(24)—83	1747 E. 71st St.
7	27—28—(29)—30—85	2110 E. 72nd St.
8	(34)—35—36—53—87	7409 Exchange Ave.
9	31—32—33—(37)—86	7316 Phillips Ave.
10	54—55—56—(72)—73	3072 E. 79th St.
11	47—(49)—51—52—88—89	7509 Essex Ave.
12	(46)—48—62—63—64	7525 Crandon Ave.
13	57—58—(59)—60—61	7816 Colfax Ave.
14	45—50—(74)—75—91	8254 South Shore Dr.
15	68—69—70—(71)—76	7950 Exchange Ave.
16	38—39—(40)—41—44	2154 E. 75th St.
17	(65)—66—77—78—79	7845 Jeffery Ave.
18	67—80—81—82—(90)	8456 Colfax Ave.

8TH WARD

Area	Comprising Precincts	Polling Place
1	1—2—7—(11)—12	365 E. 75th St.
2	3—(4)—5—6—16	7350 Cottage Grove Ave.
3	8—9—10—(17)—18	1339 E. 75th St.
4	13—(14)—15—33—34	7600 St. Lawrence Ave.
5	35—36—(37)—38—39	8052 Vernon Ave.
6	59—60—(62)—63—64	8142 Langley Ave.
7	43—44—45—(55)—57	1022 E. 82nd St.
8	30—31—(32)—40—41—42	7755 Evans Ave.
9	56—58—61—(65)—66	8316 Ellis Ave.
10	67—(68)—69—70—73	555 E. 88th Pl.
11	71—72—74—75—76—(77)	9334 Cottage Grove Ave.
12	28—29—(46)—47—54	8100 Kimbark Ave.
13	23—24—(25)—26—27	1765 E. 79th St.
14	19—(20)—21—22	7628 East End Ave.
15	48—(49)—50—51—52—53	1743 E. 84th St.

9TH WARD

Area	Comprising Precincts	Polling Place
1	1—2—22—(25)—26	123 W 103rd St.
2	3—(4)—5—6—31	405 W 107th St.
3	7—32—42—62—(63)	67 W. 111th Pl.
4	8—9—(10)—11—13	335 W. 113th St.
5	12—14—(15)—16—60—61	11652 Lowe Ave.
6	17—19—(20)—21—59	12134 Stewart Ave.
7	18—54—(55)—56—58	11942 Michigan Ave.
8	49—(50)—51—52—53	11742 Indiana Ave.
9	37—38—(39)—47—48—57	11113 Vernon Ave.
10	41—43—(44)—45—46	18 W. 114th St.
11	30—(33)—34—35—40	10857 Michigan Ave.
12	(24)—36—64	10548 Corliss Ave.
13	23—26—27—(29)	10558 Michigan Ave.

10TH WARD

Area	Comprising Precincts	Polling Place
1	1—(11)—12—13	8928 Stony Island Ave.
2	2—(4)—6—7—44	2614 E. 87th St.
3	3—5—8—(9)—20	2938 E. 89th St.
4	(14)—15—16—18	9202 Saginaw Ave.
5	17—(19)—21—22—43	3026 E. 92nd St.
6	28—29—(30)—40—45	9805 Commercial Ave.
7	23—24—26—(27)	9821 Ewing Ave.
8	31—32—33—(34)—35	10340 Avenue M
9	10—(25)—41—42	13331 Baltimore Ave.
10	36—37—38—39—(46)	10822 Avenue J

11TH WARD

Area	Comprising Precincts	Polling Place
1	26—(27)—28—29	1618 W. 33rd Pl.
2	30—31—(32)—33	3754 S. Paulina St.
3	1—2—7—(9)—10	2959 Archer Ave.
4	3—4—5—(6)—8	3034 Throop St.
5	44—47—48—(49)—50—51	2624 Normal Ave.
6	(42)—43—45—52—53	537 W. 31st St.
7	(15)—16—19—41—46	3139 S. Morgan St.
8	17—(38)—39—40—57	3351 Lowe Ave.
9	20—23—24—(25)	3762 S. Halsted Ave.
10	21—(22)—37—54	551 W. 37th St.
11	34—(35)—36—55—56	519 Root St.
12	11—12—13—(14)—18	1048 W. 32nd St.

12TH WARD

Area	Comprising Precincts	Polling Place
1	8—9—10—(11)—12	3303 S. Hoyne Ave.
2	16—17—(18)—19—20	3636 S. Lincoln St.
3	4—7—(13)—14—15	3675 Archer Ave.
4	1—(2)—3—5—6	3601 S. Kedzie Ave.
5	21—22—(23)—24—25—28	3002 W. 42nd St.
6	26—27—29—(30)—31—33	4009 S. Artesian Ave.
7	37—38—39—40—(41)	4605 S. Kedzie Ave.
8	34—35—(36)—42—52	4408 S. Mozart St.
9	43—44—(45)—50—51	2451 W. 47th St.
10	(46)—32—47—48—49	1820 W. 47th St.

13TH WARD

Area	Comprising Precincts	Polling Place
1	1—2—(3)—4—5—60	4950 Archer Ave.
2	16—17—(18)—20	5300 S. Turner Ave.
3	6—7—(19)—21—22	5550 S. Turner Ave.
4	(10)—11—12—13	4034 W. 63rd St.
5	8—(9)—14—15	3656 W. 62nd St.
6	23—(24)—25—26—27	6014 S. Kedzie Ave.
7	28—29—30—(31)—32—33	6552 S. Kedzie Ave.
8	(50)—51—52—53—54	6909 S. Rockwell St.
9	34—35—36—(37)—48—49	6711 S. Western Ave.
10	38—39—41—(42)—45	1701 W. 69th St.
11	(43)—44—46—47	7126 S. Marshfield Ave.
12	(40)—55—58	5655 W. 63rd St.
13	56—(57)—59	6020 Archer Ave.

14TH WARD

Area	Comprising Precincts	Polling Place
1	1—2—(3)—4—5—6	4753 S. Paulina St.
2	18—19—31—(32)—33—34	5209 Justine St.
3	7—8—20—(21)—22	5010 S. Racine Ave.
4	26—27—(28)—29—30	5222 Carpenter St.
5	35—36—(37)—38—39—40	5441 Aberdeen St.
6	9—10—11—(12)—14	4403 Wallace St.
7	23—24—(25)—41—42	5211 S. Halsted St.
8	43—44—45—(46)—48	212 W. 47th St.
9	13—(15)—16—17	4738 S. Halsted St.
10	47—49—(50)—51—52—53	5107 S. Wells St.

15TH WARD

Area	Comprising Precincts	Polling Place
1	1—2—(3)—4—10—12	4956 S. Hermitage Ave.
2	9—(16)—17—25—26	5444 S. Damen Ave.
3	11—18—(19)—20—27	5359 S. Hermitage Ave.
4	5—(6)—13—55—56	5112 S. Richmond St.
5	7—8—14—(15)—24	5342 S. Western Ave.
6	21—(22)—23—28—29—30	5621 S. Richmond St.
7	(31)—32—36—37—38	5754 S. Maplewood Ave.
8	33—(34)—35—40—41	6022 S. Sacramento Ave.
9	42—(43)—44—50—51	6206 S. Talman Ave.
10	46—47—(48)—49—57	3021 W. 63rd St.
11	39—45—52—(53)—54	6459 S. Oakley Ave.

16TH WARD

Area	Comprising Precincts	Polling Place
1	1—2—(3)—4—5	6058 S. Honore St.
2	6—7—52—(56)—61	6510 S. Paulina St.
3	53—(57)—58—62—63	6427 S. Ashland Ave.
4	8—9—(10)—11—12	5639 S. Ashland Ave.
5	13—14—(15)—16—17	5613 May St.
6	(18)—19—20—21—28—29	5657 S. Halsted St.
7	6—(25)—26—27—33	5728 S. Racine Ave.
8	2223—(30)—31—32	5955 S. Hermitage Ave.
9	(37)—38—39—51	6149 S. Wood St.
10	40—41—(42)—43—54	1216 W. 63rd St.
11	59—60—64—(65)—66	1152 W. Marquette Rd.
12	44—46—47—49—(50)—55	6200 Green St.
13	34—(35)—36—45—48	5957 S. Peoria St

17TH WARD

Area	Comprising Precincts	Polling Place
1	1—2—(3)—5—6—8	5552 S. Wells St.
2	9—10—11—15—(16)	542 W. 61st Pl.
3	4—7—12—(13)—14	6058 Wentworth Ave.
4	17—22—23—(24)—72	307 W. 64th St.
5	18—(19)—20—21—26	6545 S. Halsted St.
6	25—27—29—(32)—33	421 W. Marquette Rd.
7	30—31—(39)—40—41	649 W. 69th St.
8	28—34—35—(36)—37—38	6911 Wentworth Ave.
9	45—46—(47)—48—49	7254 Yale Ave.
10	42—43—(44)—58—59	7219 S. Halsted St.
11	50—52—(55)—56—57	348 W. 74th St.
12	65—(66)—67—68—69	8023 Vincennes Ave.
13	60—(61)—62—63—64	7751 S. Halsted St.
14	51—53—54—(70)—71	8056 S. Wabash Ave.

18TH WARD

Area	Comprising Precincts	Polling Place
1	1—2—(3)—4—5—6	6500 S. Green St.
2	9—10—(12)—13—14—15	1015 W. 69th St.
3	18—19—20—(21)—22—23	7123 S. Racine Ave.
4	7—8—11—(16)—17	7003 S. Racine Ave.
5	24—25—26—(27)—28	7353 Peoria St.
6	33—34—35—(36)—37—38	810 W. 77th St.
7	29—30—(31)—32—81	7623 S. Hermitage Ave.
8	39—(40)—51—52—82	7935 S. Hermitage Ave.
9	53—54—(55)—56—57	8014 Loomis Blvd.
10	41—(42)—43—44—45	7917 Bishop St.
11	58—(59)—60—61—70	8101 Sangamon St.
12	46—47—(48)—49—50	1035 W. 79th St.
13	67—68—(69)—76—77—78	8324 S. Halsted St.
14	62—63—(64)—65—66	8210 Justine St.
15	(79)—80	2413 W. 79th St.
16	71—(72)—73—74—75	8603 S. Ashland Ave.

19TH WARD

Area	Comprising Precincts	Polling Place
1	2—(13)—18—19—20	1766 W. 95th St.
2	3—4—7—8—(60)	1651 W. 89th St.
3	5—6—9—10—(15)—17	9219 Throop St.
4	14—(16)—22—61—62	1555 W. 94th St.
5	57—58—66—(67)—68	116 E. 95th St.
6	1—11—(12)—56	8852 Parnell Ave.
7	23—24—29—(31)—32—33	10047 Carpenter St.
8	21—26—27—28—(30)	1329 W. 99th St.
9	37—38—39—44—(63)	S. E. Cor. 104th Pl. and Racine Ave.
10	36—40—(42)—43—47	1901 W. 107th St.
11	41—48—(49)—50—64	11540 Hale Ave.
12	45—(46)—51—52—65	1603 W. 111th St.
13	53—54—55—(59)	10855 S. Kedzie Ave.
Precincts	25	9900 S. Wood St.
	34	1904 W. 107th St.
	35	10301 Walden Pkwy.

20TH WARD

Area	Comprising Precincts	Polling Place
1	1—4—(5)—6—11	1848 W. Roosevelt Rd.
2	2—3—7—(8)—26	1005 S. Ashland Blvd.
3	9—10—12—(13)—14	1355 S. Ashland Ave.
4	18—25—43—(44)—45	1304 W. 13th St.
5	36—37—38—41—(49)	1410 S. Sangamon St.
6	28—39—40—(42)—46	1216 S. Racine Ave.
7	17—21—22—(29)—30	1025 Taylor St.
8	15—16—23—(24)—27	918 S. Racine Ave.
9	(33)—34—35—47—48	729 W. Roosevelt Rd.
10	19—(20)—31—32	728 Taylor St.

21ST WARD

Area	Comprising Precincts	Polling Place
1	7—8—(9)—10—11	2351 S. Oakley Ave.
2	1—3—(4)—5—6	2222 W. 21st St.
3	2—12—13—18—(19)	2039 W. 21st St.
4	(20)—21—25—26—27	1948 W. Cermak Rd.
5	14—15—16—(17)—28	1848 S. Paulina St.
6	22—23—(24)—30—32	1608 W. 21st Pl.
7	29—31—33—34—(35)	1336 Cullerton St.
8	36—37—38—39—(40)	1903 S. Racine Ave.
9	41—42—(43)—44—45	918 W. 19th St.
10	(46)—47—48—49	1741 S. Union Ave.

22ND WARD

Area	Comprising Precincts	Polling Place
1	1—2—(3)—4—5	3560 Ogden Ave.
2	(10)—11—12—13	1956 S. Kedzie Ave.
3	6—(7)—8—9	3441 Ogden Ave.
4	21—22—23—(24)—25	2302 S. Whipple St.
5	18—19—20—(31)—32—44	2326 S. Homan Ave.
6	26—27—(28)—29—39	2417 S. Albany Ave.
7	14—15—16—17—(43)	2459 S. Lawndale Ave.
8	37—38—40—41—(42)	2840 S. Spaulding Ave.
9	30—33—34—(35)—36	2610 S. Trumbull Ave.

23RD WARD

Area	Comprising Precincts	Polling Place
1	3—4—(5)—8	1300 S. Crawford Ave.
2	1—2—(6)—10—11	1401 S. Kostner Ave.
3	7—9—(13)—15	1626 S. Crawford Ave.
4	12—(14)—21—22—23	4236 W. Cermak Rd.
5	16—(17)—18—19—20	2142 S. Crawford Ave.
6	(24)—25—26—27—28—29	4126 W. 26th St.
7	30—(31)—32—35—36	2617 S. Crawford Ave.
8	33—(34)—43—44—45	2726 S. Kolin Ave.
9	40—(41)—42—46—47	3020 S. Crawford Ave.
10	37—(38)—39—48—49	2832 S. Lawndale Ave.

24TH WARD

Area	Comprising Precincts	Polling Place
1	1—2—(3)—4—28	1101 S. Crawford Ave.
2	9—(10)—11—12	3042 Roosevelt Rd.
3	5—6—(7)—8	3456 Roosevelt Rd.
4	13—(14)—15—16	1309 S. Kedzie Ave.
5	42—(43)—44—45—46	1522½ S. Kedzie Ave.
6	17—(18)—19—20—54	3400 Douglas Blvd.
7	26—27—29—32—(57)	3845 Roosevelt Rd.
8	21—(22)—23—24—25	1207 S. Millard Ave.
9	30—(31)—51—52—53	3856 W. 16th St.
10	33—(34)—35—36—50	3754 W. 16th St.
11	37—38—(39)—48—49	3519 W. 16th St.
12	40—41—47—55—(56)	3424 W. 16th St.

25TH WARD

Area	Comprising Precincts	Polling Place
1	5—6—(7)—8—9	2845 Congress St.
2	12—13—(14)—15	814 S. Western Ave.
3	1—2—10—(11)	2438 W. Harrison St.
4	3—4—16—(18)—19	406 S. Leavitt St.
5	24—(25)—26—28—41	2121 Grenshaw St.
6	17—20—21—(22)—23	2218 Taylor St.
7	27—(29)—30—32	2624 Ogden Ave.
8	31—37—(38)—39—40	2747 W. Cermak Rd.
9	33—34—(35)—36—42	2142 S. Washtenaw Ave.

26TH WARD

Area	Comprising Precincts	Polling Place
1	4—7—9—(11)—12	1853 Augusta Blvd.
2	1—(2)—3—5—6	2200 Cortez St.
3	8—10—13—15—(43)	1757 Augusta Blvd.
4	14—16—17—19—(20)	1400 Augusta Blvd.
5	(21)—22—23—27—28	1348 Cornell St.
6	25—32—33—(34)—35	731 N. Racine Ave.
7	29—30—(31)—41—44	1450 W. Erie St.
8	18—24—(26)—36	949 W. Grand Ave.
9	37—38—(39)—40—42	507 N. Racine Ave.

27TH WARD

Area	Comprising Precincts	Polling Place
1	5—(7)—8—9—10	2845 W. Madison St.
2	1—2—3—(4)—6	2950 W. Madison St.
3	15—16—(17)—18—19	2240 W. Madison St.
4	11—(12)—13—14—46	2544 W. Adams St.
5	25—29—30—34—(61)	1820 W. Harrison St.
6	20—21—(22)—23—24	1920 W. Madison St.
7	31—32—(33)—35—36—37	800 S. Ashland Ave.
8	26—(28)—39—42—43	1675 Ogden Ave.
9	27—44—45—(47)—48	1352 W. Madison St.
10	38—40—41—(50)—60	1149 W. Adams St.
11	53—55—56—(57)—58	6 S. Jefferson St.
12	49—51—52—(54)—59	938 W. Madison St.

28TH WARD

Area	Comprising Precincts	Polling Place
1	2—53—54—(55)—56—57	3820 W. Lake St.
2	1—4—5—(58)	3759 W. Ohio St.
3	45—(47)—48—50—51—52	3138 W. Lake St.
4	3—(6)—7—8—9	639 N. Central Park Ave.
5	41—42—(43)—44—46	2750 W. Lake St.
6	10—11—(12)—13—49	633 N. Kedzie Ave.
7	14—16—20—(21)—22	2158 W. Erie St.
8	36—37—(38)—39—40	2259 W. Lake St.
9	(15)—17—18—19	514 N. Western Ave.
10	23—(26)—27—28	1944 W. Erie St.
11	31—32—33—34—(35)	232 N. Lincoln St.
12	(24)—25—29—30	1736 Erie St.

29TH WARD

Area	Comprising Precincts	Polling Place
1	1—2—(3)—4—5	4109 W. Monroe St.
2	12—13—(14)—15—16	4155 W. Harrison St.
3	7—8—(9)—10—11	4140 W. Van Buren St.
4	(6)—24—25—26—27	3846 W. Jackson Blvd.
5	17—18—19—(21)—23	705 S. Crawford Ave.
6	(20)—22—28—29—31	624 Independence Blvd.
7	30—32—(33)—57—58	3537 W. Harrison St.
8	34—35—(36)—37—51	3420 Fifth Ave.
9	38—39—40—(41)—43	7 S. St. Louis Ave.
10	(44)—45—46—47—50	3257 W. Madison St.
11	48—49—52—(53)—55	3021 Van Buren St.
12	42—54—56—59—(60)	803 S. Kedzie Ave.

30TH WARD

Area	Comprising Precincts	Polling Place
1	1—2—(3)—7	1512 N. Karlov Ave.
2	4—5—(6)—8—9	4222 W. Division St.
3	10—(11)—12—13—67	4201 W. Walton St.
4	14—15—(16)—17—19	749 N. Cicero Ave.
5	(51)—52—53—54—68	4152 W. Lake St.
6	18—(20)—21—22—49	447 N. Cicero Ave.
7	24—(25)—26—27—28	109 N. Cicero Ave.
8	48—50—55—(56)—57	4430 Washington Blvd.
9	23—29—30—(31)—32	5057 West End Ave.
10	33—34—(36)—37—38	4835 W. Monroe St.
11	39—40—58—(59)—60	4509 W. Monroe St.
12	61—(62)—63—64—65	336 S. Kostner Ave.
13	35—43—46—(47)	605 S. Cicero Ave.
14	41—42—(44)—45—46	352 S. Cicero Ave.

31ST WARD

Area	Comprising Precincts	Polling Place
1	1—(3)—4—5—51	3816 W. Grand Ave.
2	2—(6)—7—9—10	3533 W. North Ave.
3	8—(11)—12—13—14	3241 Hirsch St.
4	15—16—17—23—(24)	3705 W. Division St.
5	18—19—20—(21)—22	3650 W. Chicago Ave.
6	25—26—27—(28)—52	947 N. Kedzie Ave.
7	29—30—(31)—42—53	2800 W. Chicago Ave.
8	33—(34)—35—37—54	1401 N. California Ave.
9	32—36—39—(41)—50	2740 Cortez St.
10	38—45—47—(48)—49	1019 N. Western Ave.
11	40—(43)—44—46—55	848 N. Rockwell St.

32ND WARD

Area	Comprising Precincts	Polling Place
1	2—(3)—4—5—48	2114 Greenwich St.
2	1—(6)—7—8—9	1835 N. Western Ave.
3	10—(11)—12—13—50	2253 W. North Ave.
4	14—15—17—(18)—51	1239 N. Western Ave.
5	16—19—20—(21)—49	2048 Evergreen Ave.
6	22—23—(24)—29	1831 Evergreen Ave.
7	(25)—26—27—28	1410 N. Ashland Ave.
8	(34)—35—36—38—52	1723 N. Wood St.
9	30—31—32—(33)	1814 N. Hermitage Ave.
10	43—44—45—(46)—47	1228 Noble St.
11	37—39—40—(41)—42	1444 Holt St.

33RD WARD

Area	Comprising Precincts	Polling Place
1	1—2—(3)—4—5	3306 N. Troy St.
2	7—(8)—9—10—52	3300 Diversey Ave.
3	6—(11)—12—17—54	3041 N. Kedzie Ave.
4	16—27—(28)—29—30	2627 N. Kedzie Ave.
5	13—14—(15)—18—20	3010 N. California Ave.
6	23—(24)—25—26—31	2614 N. California Ave.
7	19—(21)—22—36—37	2713 N. Rockwell St.
8	32—33—(34)—35—39	2648 Fullerton Ave.
9	40—(41)—42—43—44—55	2252 N. Western Ave.
10	45—(46)—47—48—56	2228 Coyne St.
11	38—49—50—(51)—53	2129 N. Damen Ave.

34TH WARD

Area	Comprising Precincts	Polling Place
1	(1)—2—3—4—10	3916 Fullerton Ave.
2	5—6—7—(8)—9	2500 N. Sawyer Ave.
3	11—12—(13)—14—15	3615 Fullerton Ave.
4	16—17—(18)—19—20	3103 Lyndale St.
5	21—22—23—24—(25)	2138 N. California Ave.
6	26—27—(28)—29—30	2122 N. Kedzie Ave.
7	31—32—(33)—34—35	3710 Armitage Ave.
8	36—37—(38)—39—40	3505 Armitage Ave.
9	42—51—52—(53)—55	1741 N. Kedzie Ave.
10	54—(56)—57—58—59	3552 W. North Ave.
11	41—(43)—44—49—50	1805 Humboldt Blvd.
12	45—(46)—47—48	1857 N. Fairfield Ave.

35TH WARD

Area	Comprising Precincts	Polling Place
1	5—(7)—8—18—20	3716 Belmont Ave.
2	1—2—3—4—(6)	3358 N. Ridgeway Ave.
3	16—(17)—19—26—27	3126 Milwaukee Ave.
4	21—22—23—(24)—25—63	2928 Milwaukee Ave.
5	57—58—(59)—60—61	3655 Diversey Ave.
6	14—15—(28)—29—56	4101 Oakdale Ave.
7	51—52—(53)—54—55	4406 Altgeld St.
8	9—10—11—(12)—13	4656 Barry Ave.
9	30—(31)—32—33—34	2941 N. Cicero Ave.
10	46—47—48—49—(50)	2451 N. Cicero Ave.
11	41—42—(43)—44—45	2657 N. Laramie Ave.
12	37—(38)—39—40—62	2622 N. Major Ave.
13	(35)—36—64	2716 N. Moody Ave.

36TH WARD

Area	Comprising Precincts	Polling Place
1	1—2—(3)—4	2438 N. Oak Park Ave.
2	22—23—(64)	1840 N. Newcastle Ave.
3	5—6—7—8—(63)	5808 Grand Ave.
4	24—25—(26)—27—28	6138 W. North Ave.
5	29—30—(31)—32—33	5648 W. North Ave.
6	34—35—(36)—37—65	5220 W. North Ave.
7	9—10—(11)—12—13	2201 N. Leamington Ave.
8	14—15—(16)—17—19	4876 Armitage Ave.
9	21—49—(51)—52—54	2259 N. Keeler Ave.
10	18—20—48—(50)—59	2236 N. Lowell Ave.
11	(53)—55—56—57—58	4204 Armitage Ave.
12	38—(60)—61—62	1642 N. Kostner Ave.
13	(43)—44—45—46—47	1215 N. Lavergne Ave.
14	39—(40)—41—42—66	1456 N. Lavergne Ave.

37TH WARD

Area	Comprising Precincts	Polling Place
1	(1)—2—10—11—12	1520 N. Mason Ave.
2	3—(4)—5—6—9	1528 N. Luna Ave.
3	7—8—(17)—18—19	5511 W. Division St.
4	13—(14)—15—16—20	952 N. Mayfield Ave.
5	(21)—22—28—29—30	5722 W. Chicago Ave.
6	25—(26)—27—38—39	935 N. Leamington Ave.
7	23—24—35—36—(37)	5327 W. Chicago Ave.
8	40—41—(42)—43—44	540 N. Laramie Ave.
9	31—32—(33)—34—47	5850 W. Lake St.
10	45—48—49—(50)—55	5619 W. Lake St.
11	46—56—(57)—58—79	149 N. Mason Ave.
12	59—60—75—(76)—77	5813 W. Madison St.
13	(51)—52—53—54—80	5303 W. Lake St.
14	61—63—(64)—65—68	5317 W. Madison St.
15	66—(67)—70—71	5435 W. Adams St.
16	69—72—73—(74)	5321 Harrison St.
17	62—78—(81)	1023 S. Mayfield Ave.

38TH WARD

Area	Comprising Precincts	Polling Place
1	1—2—(3)—4—5	7349 Irving Park Blvd.
2	6—(62)—63—64—65	3007 Rutherford Ave.
3	7—8—(9)—10—11—68	6935 Addison St.
4	(12)—13—14—15—16	6003 Henderson St.
5	56—57—58—(59)—60—61	2943 N. Austin Ave.
6	17—18—19—(20)—21—66	5223 School St.
7	52—53—54—(55)—67	2910 N. Long Ave.
8	28—29—30—35—(36)	5438 Berenice Ave.
9	22—(23)—24—25—26	3408 N. Cicero Ave.
10	27—31—(32)—33—34	3838 N. Cicero Ave.
11	37—(41)—42—47—48	5257 Warner Ave.
12	45—(46)—49—50—51	4513 Milwaukee Ave.
13	38—39—40—(43)—44	4248 Milwaukee Ave.

39TH WARD

Area	Comprising Precincts	Polling Place
1	(1)—2	4335 Peterson Ave.
2	3—4—15—16—(64)	4829 Elston Ave.
3	5—6—(7)—8	4204 Lawrence Ave.
4	9—10—11—(12)—13—14	4920 N. Lawndale Ave.
5	(19)—20—21—22—23	4585 Elston Ave.
6	24—25—(26)—27—28	3751 Eastwood Ave.
7	29—30—31—32—(33)—65	3821 Montrose Ave.
8	17—(18)—36—37—38	4412 Montrose Ave.
9	34—(35)—39—40—41—42	4240 N. Crawford Ave.
10	49—(50)—51—52—60	3767 N. Crawford Ave.
11	43—44—(45)—46—47—48	3659 Irving Park Blvd.
12	53—(54)—55—56—66	3731 Milwaukee Ave.
13	57—58—(59)—61—62—63	3446 Milwaukee Ave.

40TH WARD

Area	Comprising Precincts	Polling Place
1	(1)—2—3—4—7	5749 N. Bernard Ave.
2	5—(6)—8—9—10	5300 Christiana Ave.
3	11—12—13—19—(61)	4941 N. Troy St.
4	14—15—(16)—17—18	3450 Lawrence Ave.
5	(25)—27—28—35—63	4678 Manor Ave.
6	20—21—22—30—(62)	4625 Drake Ave.
7	29—31—(43)—44—64	4202 N. Drake Ave.
8	23—(26)—32—33—34	4643 N. Kedzie Ave.
9	41—42—(45)—46—47	4114 N. Kedzie Ave.
10	(36)—37—38—39—40	2946 Montrose Ave.
11	48—(49)—50—59—60	2958 Irving Park Blvd.
12	24—56—57—(58)—65	3706 N. Sacramento Ave.
13	51—52—53—54—(55)	3801 Christiana Ave.

41ST WARD

Area	Comprising Precincts	Polling Place
1	2—3—4—(5)—6	6707 Olmsted Ave.
2	7—8—17—(18)	7263 Talcott Ave.
3	16—(19)—21—22—23—64	6129 Northwest Highw.
4	(24)—25—26—27—28—65	6015 N. Austin Ave.
5	(9)—10—11—20—62	6509 Higgins Ave.
6	29—31—(32)—34—42	5421 N. Menard Ave.
7	1—30—33—(35)—36	5301 N. Laramie Ave.
8	41—43—(44)—46—47	4841 Milwaukee Ave.
9	37—38—(39)—40—48—66	Long Av. and Norwood Pkw.
10	51—52—53—(54)—55	5618 Irving Park Blvd.
11	12—13—45—(49)—50	5854 Montrose Ave.
12	56—59—(60)—61—67	5905 Grace St.
13	14—15—57—58—(63)	6257 Cuyler Ave.

42ND WARD

Area	Comprising Precincts	Polling Place
1	2—3—4—9—(11)	1218 Sedgwick St.
2	1—12—13—(14)—15	404 W. Elm St.
3	(5)—6—8—51—52	1317 N. Clark St.
4	10—(16)—17—33—36	1048 N. Wells St.
5	35—(37)—38—39—40	806 Orleans St.
6	18—19—(20)—32—53	1128 N. Clark St.
7	7—(23)—24—29—30	60 E. Cedar St.
8	25—26—27—(28)—54	869 Rush St.
9	31—34—46—(47)—48	55 E. Chicago Ave.
10	43—(44)—45—49—50	536 Rush St.
11	(21)—22—41—42	443 N. Clark St.

43RD WARD

Area	Comprising Precincts	Polling Place
1	1—2—3—4—(5)	1825 Clybourn Ave.
2	(28)—29—30—32	1519 Clybourn Ave.
3	6—(7)—8—9—13	1804 Dayton St.
4	10—11—(12)—14—16	1760 Larrabee St.
5	15—17—18—(23)—24	1837 N. Ogden Ave.
6	19—20—21—(22)—43	2134 N. Clark St.
7	25—26—(27)—31—33	1606 N. Wells St.
8	34—35—36—37—(44)	1416 N. State Pkw.
9	38—39—40—(41)—42	22 E. Division St.

44TH WARD

Area	Comprising Precincts	Polling Place
1	1—2—(3)—4—5	427 Belmont Ave.
2	6—8—10—(14)—20	644 Diversey Pkw.
3	7—11—12—13—(59)	2923 Broadway
4	9—15—16—17—(18)	2616 N. Clark St.
5	32—(33)—34—35—37	2545 N. Clark St.
6	(36)—38—39—58—60	2411 N. Clark St.
7	40—41—(43)—44—45	2231 Lincoln Ave.
8	19—(28)—29—30—31	2554 N. Halsted St.
9	26—27—49—(51)—52	1053 Fullerton Ave.
10	(42)—47—48—50—57	2215 N. Halsted St.
11	46—53—54—(55)—56	1229 Altgeld St.
12	21—(22)—23—24—25	2611 Sheffield Ave.

45TH WARD

Area	Comprising Precincts	Polling Place
1	1—2—3—(9)—10	2333 Addison St.
2	11—12—13—37—(38)	2203 Roscoe St.
3	4—(5)—6—7—8	3801 N. Hamilton Ave.
4	39—40—41—(42)—43	3119 N. Oakley Ave.
5	14—15—34—(35)—36	1844 Melrose St.
6	45—(50)—51 59 60	1909 Oakdale Ave.
7	(17)—18—22—23—24	3953 N. Ashland Ave.
8	16—19—(20)—21	1656 Grace St.
9	25—26—(27)—28—29	3459 N. Ashland Ave.
10	30—31—32—33—(62)	1444 Belmont Ave.
11	44—46—47—48—(49)	3054 Greenview Ave.
12	52—53—(54)—55—63	1354 George St.
13	56—(57)—58—61	1309 Marianna St.

46TH WARD

Area	Comprising Precincts	Polling Place
1	2—3—4—(5)—6	1351 Addison St.
2	1—(12)—13—14—60	3916 Sheridan Rd.
3	15—16—(17)—18—19	647 Sheridan Rd.
4	27—28—29—(30)—33—35	3557 Broadway
5	7—23—(25)—36—38	3545 Sheffield Ave.
6	20—21—22—(24)—26	3610 Wilton Ave.
7	8—(9)—10—11—39	1360 Belmont Ave.
8	37—40—41—(42)—50	3263 N. Clark St.
9	51—52—(53)—58	1024 Wellington Ave.
10	(54)—55—56—57—59	850 King Pl.
11	34—43—(47)—48—49	3239 N. Halsted St.
12	31—(32)—44—45—46—	3415 Broadway

47TH WARD

Area	Comprising Precincts	Polling Place
1	1—2—3—(5)—6—10	4927 N. Talman Ave.
2	4—7—8—9—(74)	4926 Lincoln Ave.
3	19—20—(21)—22—39—40	4901 N. Leavitt St.
4	28—29—(30)—31—32—33	5026 N. Clark St.
5	23—24—(25)—26—27	5009 N. Damen Ave.
6	(36)—37—44—46—77	1828 Wilson Ave.
7	34—(35)—48—49—76	4616 N. Clark St.
8	11—12—13—(14)—15	4518 N. Western Ave.
9	38—41—43—45—(73)	4515 Lincoln Ave.
10	42—55—56—57—(58)	4316 N. Irving Ave.
11	16—(17)—18—59—75	2443 Berteau Ave.
12	54—(60)—61—62—63	4128 Lincoln Ave.
13	47—50—(51)—53—78	4300 N. Ashland Ave.
14	52—64—65—(66)—67	1437 Warner Ave.
15	68—(69)—70—71—72	1901 Larchmont Ave.

48TH WARD

Area	Comprising Precincts	Polling Place
1	1—2—(3)—4—5	5550 Kenmore Ave.
2	8—9—(10)—17—18	1480 Berwyn Ave.
3	6—7—(11)—12—13	5350 Broadway
4	14—15—16—(20)—21	5146 Broadway
5	19—(27)—28—29—30	5010 Broadway
6	22—23—(24)—25—26	915 Glengyle Pl.
7	31—32—(39)—40—41	4606 Kenmore Ave.
8	33—(34)—35—36—37	940 Lawrence Ave.
9	42—43—44—(45)—46	1346 Wilson Ave.
10	47—(48)—49—50—51	1256 Sunnyside Ave.
11	60—(61)—62—63	4201 Sheridan Road
12	38—52—53—54—(68)	937 Wilson Ave.
13	55—56—(57)—58—59	853 Montrose Ave.
14	(64)—65—66—67—69	4137 Broadway

49TH WARD

Area	Comprising Precincts	Polling Place
1	1—2—(3)—4—5	7613 N. Paulina St.
2	8—9—10—11—(12)	7349 N. Damen Ave.
3	14—15—(17)—21—81	1533 Jarvis Ave.
4	7—(6)—16—18—80	1456 Fargo Ave.
5	22—23—24—(25)—82	6966 Glenwood Ave.
6	19—(20)—26—27—28	1425 Sherwin Ave.
7	34—35—36—(37)	6815 N. Clark St.
8	29—(30)—31—32—33	1234 Morse Ave.
9	41—42—46—(47)—48	6558 Sheridan Rd.
10	38—39—(40)—43—44	6718 Sheridan Rd.
11	13—45—49—50—(51)	1404 Devon Ave.
12	53—(54)—55—56—64	1545 Rosemont Ave.
13	(65)—68—69—70—73	1510 Elmdale Ave.
14	74—75—(76)—77—78	5706 Winthrop Ave
15	57—58—62—(63)—66	6164 Broadway
16	52—71—(72)—78—84	5707 N. Clark St.
17	59—(60)—61—67—83	6105 Winthrop Ave.

50TH WARD

Area	Comprising Precincts	Polling Place
1	2—3—(7)—8—14	2301 Lunt Ave.
2	9—10—11—(12)—13	1914 Morse Ave.
3	22—(23)—24—73	6413 St. Anthony Ct.
4	25—(26)—27—28—70	6652 N. Clark St.
5	16—(17)—18—71—72	6408 N. Mozart St.
6	1—4—5—(6)—15	2500 Lunt Ave.
7	52—(53)—54—58—59	6231 N. Fairfield Ave.
8	19—(20)—21—55—56	6454 N. Western Ave.
9	29—(35)—36—37—38—39	6024 N. Paulina St.
10	30—31—(32)—33—34	6246 N. Oakley Ave.
11	57—60—(61)—62—74	2415 Peterson Ave.
12	63—64—65—(66)—67	5512 N. Western Ave.
13	(45)—46—47—48—51	5332 N. Damen Ave.
14	49—50—(68)—69	5250 Lincoln Ave.
15	40—(41)—42—43—44	5455 Ravenswood Ave.

CHICAGO HEIGHTS

Precincts	Polling Place
1	215 E. Twenty-fourth St.
2	319 E. Sixteenth St. (Fire Station)
3	282 E. Fourteenth St.
4	1200 Fifth Ave.
5	145 E. Sixteenth St.
6	171 E. Seventeenth St.
7	170 E. Twenty-second St.
8	2208 Chicago Rd.
9	51 E. Nineteenth Pl. (Fire Station)
10	1630 Chicago Rd.
11	45 W. Sixteenth St.
12	100 E. Fourteenth St.
13	Chicago Rd. and Fourteenth St. (School)
14	City Hall (Chicago Heights)
15	273 W. Fifteenth Pl.
16	268 W. Fourteenth St.
17	204 W. Fifteenth St.
18	1036 Halsted St.

CITY OF BERWYN

Ward	Area	Polling Place	Comprising Precincts
WARD 1	Area 1	6838 Windsor Ave.	(1)—2—3—4—5
WARD 2	Area 2	6501 Ogden Ave.	1—(2)—3—4—5—6
WARD 3	Area 3	2447 Oak Park Ave.	4—5—6—7—8—(9)
	4	6823 Stanley Ave.	1—(2)—3—8
WARD 4	Area 5	2212 Gunderson Ave.	1—2—(3)—4—5—6—7
WARD 5	Area 6	1800 S. Highland Ave.	1—2—3—(4)—5
WARD 6	Area 7	6430 W. Cermak Rd.	5—6—7—8—(9)—10
	8	6637 W. Roosevelt Rd.	1—(2)—3—4
WARD 7	Area 9	1648 Clinton Ave.	1—2—3—4—(5)—6—7

CICERO

Area	Comprising Precincts	Polling Place
1	(1)—2—10—11—12—13	4811 Roosevelt Rd.
2	3—(4)—5—8—9	1907 S. Cicero Ave.
3	6—7—40—(45)—46	5133 Cermak Rd.
4	41—43—(44)—47—48	2305 S. 52nd Ave.
5	14—(15)—16—17—20	5701 Roosevelt Rd.
6	18—19—21—(22)—60	1801 S. 60th Ct.
7	23—24—25—26—(61)	5634 Cermak Rd.
8	35—37—(38)—39—42	2212 S. 56th Ave.
9	27—28—(29)—30—34	2301 S. 61st Ct.
10	31—(32)—33—36—59	2815 S. Austin Blvd.
11	49—50—51—52—(53)	5029 W. 29th St.
12	54—55—(56)—57—58	3110 S. 52nd Ave.

VILLAGE OF SUMMIT

Area 1—Village Hall, Center and Lincoln Aves. For All Precincts

VILLAGE OF EVERGREEN PARK

Area 1—Village Hall, 9400 S. Kedzie Ave. for All Precincts

VILLAGE OF STICKNEY

Area 1—6601 Pershing Rd. for All Precincts

MORTON GROVE

Area 1—8531 Callie Ave. for All Precincts

ELMWOOD PARK

Area	Comprising Precincts	Polling Place
1	1—2—(3)—4	11 Elmwood Pkw.
2	5—6—7—(8)—9	7419 Fullerton Ave.

FRED V. MAGUIRE, MABEL G. REINECKE, HARRY A. LIPSKY
Board of Election Commissioners of the Cities of Chicago, Chicago Heights and Berwyn, the Town of Cicero and the Villages of Summit, Evergreen Park, Stickney, Morton Grove and Elmwood Park, Illinois

EDMUND K. JARECKI County Judge

JOHN S. RUSCH, Chief Clerk

EDWARD F. DUNNE, Attorney

Chicago Sunday Tribune
THE WORLD'S GREATEST NEWSPAPER
JUNE 3, 1934.

CATHOLIC COMMENCEMENTS OPEN

STORY OF MAN THROUGH AGES SHOWN IN FILM

Dr. Breasted to Talk at Premiere.

"The most remarkable process known to us in the universe—the rise of man from savagery to civilization."

DR. JAMES H. BREASTED.

That, in the words of Dr. James H. Breasted, is the theme of the talking picture to have its premiere Thursday evening and Friday afternoon at International house of the University of Chicago.

The Oriental institute is presenting the film for the benefit of the University of Chicago settlement, the back of the yards social service center in which Dr. Arthur H. Compton, Miss Mollie Ray Carroll, and others of the university leaders have been actively interested.

"The Human Adventure," as the picture has been called, undertakes to survey in 72 minutes the fields where the Oriental institute is laboring to push back the limits of man's knowledge of his own climb upward from prehistoric times.

Shows Man's Ups and Downs.

A panorama of successive rising and declining civilizations is unfolded as the camera moves from Egypt to Palestine, and from Anatolia to Persia. Eight of the 14 expeditions sent out by the institute since 1919 are visited, and their excavations recorded for the first time on motion picture film.

How Charles Breasted made the pictures under weather conditions which alternated between the blazing desert heat and the freezing cold of high plateaux is a new chapter in motion picture photography. With an English pilot, a camera man and a radio operator he flew over 600 mile stretches of desert and towering mountain ranges to get the pictures.

In Iraq a dust storm in which several other pilots crashed forced them to rise over 12,000 feet, and 800 feet of the film bear the imprint of another such storm.

Ancient Ruins in Picture.

The ruins of Persepolis, magnificent capital of ancient Persia, provide some of the most unusual footage in the film; they are recorded for the first time on standard motion picture film. Scenes showing an Arab fête day at Megiddo in Palestine, and native brickmakers at work on the outskirts of Bagdad, serve as a link between the near east of today and that forgotten past in which holidays were celebrated and bricks made in identical fashion.

Dr. Breasted has synchronized the film with a narrative touching on the highlights of the Oriental institute's discoveries. His avowed intention has been to reveal the living past in its relation to the present—to show that wars and depressions are only incidents in the upward trend of civilization. Dr. Breasted has been scientific supervisor of the film, and will introduce the Thursday evening showing. Dr. Breasted will speak briefly before the showing Friday afternoon.

CHAMBER HAILS IMPROVEMENTS ON SOUTH SHORE

The South Shore Chamber of Commerce is happy today over several things, including the advertising for bids for widening of South Shore drive from 70th to 71st street, prospects for stop and go lights on 71st street and South Shore drive, and the influx of World Fair visitors.

In counting its blessings the South Shore Chamber of Commerce says:

"Through our efforts the South Park commissioners now are advertising for bids for the widening of South Shore drive. When this improvement is completed there will be an extra trafic lane on the west side of the street and the dangerous bottle-neck will be eliminated. Necessary stop and go lights will be installed in the community. More World Fair visitors are making reservations in south shore homes because of the recent reduction in railroad fares to A Century of Progress grounds.

77TH AND HALSTED PATROL BOYS IN PLEA TO DRIVERS

John Cakill, 7308 Emerald avenue; Daniel Drennan, 7608 Peoria street, and James Foley, 7540 Sangamon street, patrol boys of St. Leo's school, 7737 Emerald avenue, recently told a representative of the Chicago Motor club that 77th and Halsted streets, where the patrol boys of St. Leo's work in conjunction with the boys of the Oglesby school, is particularly dangerous. The crossing guard is Louis Spaniel.

"Traffic through corners where children cross to and from school is entirely too fast, and some motorists occasionally fail to stop for us," the patrol boys said. "However, we are on the job, doing the best we can to see that pupils from St. Leo and Oglesby schools are protected and assisted. We wish motorists would coöperate with us better."

Weds This Afternoon

Miss Helen Penner, daughter of Mrs. Anna Penner, 6545 South Halsted street, will be married today to Benjamin Wolper, son of Mrs. Ray Wolper, 3844 West Jackson boulevard. Following the wedding ceremony at 4 o'clock in the study of Rabbi B. A. Daskal, 51st street and Drexel avenue, a dinner for the families and close friends of the couple will be held at the Windermere East hotel. After a fortnight's wedding trip in the west, Mr. and Mrs. Wolper will be at home at 6811 Paxton avenue.

[Du Bois Photo.]

OUR TOWN

MR. AND MRS. GEORGE V. ANDERSON of Harvey kept their golden wedding anniversary Tuesday a secret, or so they thought. But 38 friends dropped in to congratulate them. Mrs. Anderson, who is more than 90, became blind 12 years ago, learning to read by the Moon method in two lessons after she was 85. A poet, she had one of W-G-N's birthday parties dedicated to her when she was 88. The Andersons' daughter was the late Zella Gamble for whom the Harvey church is named.

"Father Charles" night is being celebrated this evening by St. Cyril and Methodius parish in compliment to the Rev. Charles J. Zabilka, who has been priest of the parish since its organization more than 40 years ago. There will be dancing to the music of two orchestras in the church hall, 5015 South Hermitage avenue.

ANGELA PEYRAUD will know how it feels to be a playwright when "Aunt Emmy's Fern" is presented by seventh and eighth graders of the Kenwood-Loring school Wednesday evening at closing exercises of the intermediate department. Her parents, Mr. and Mrs. A. P. Peyraud, 5450 Cornell avenue, will be guests at the premiere. Angela wrote the play as part of her work for eighth grade English, and it made such a hit that they decided to produce it.

Fred L. Johnson, Ridge district civic leader, has taken on a new responsibility. Down in Cleveland the other day he was made secretary-treasurer of the Association of Railway Claim Agents, representing the United States and Canada. He has been secretary of the Chicago claim conference for ten years, and is claim agent for the Alton railroad.

WALTER GRISWOLD, son of the H. R. Griswolds, 6616 Stewart avenue, has been elected president of Sigma Alpha Epsilon fraternity at James Millikin university, Decatur, Ill. He graduates next February.

Known as "The Quilt Lady," in club circles, Mrs. August F. Artkamper will share her knowledge of them with women of the Woodlawn English Lutheran church. She will speak there Friday afternoon, and prize winning quilts and antiques will be on display. Mrs. Henry J. Eckhart, a friend of the former Third district American home chairman, is arranging her appearance.

New honors for Attorney Milford F. Henkel, 7500 Cottage Grove avenue. The busy president of the South Side Lawyers' association, the South Shore Improvement association and the Grand Crossing Chamber of Commerce, is now a judge advocate for the state of Illinois for the Veterans' Voters league. His experience as judge advocate of the South Shore Legion post for the last three years should come in handy.

GIRL Scouts of Star of Bethlehem Troop No. 16 in general and Mrs. Eloise Kralek and Betty Ashton in particular had a compliment paid them the other day when Commonwealth Edison Legion post gave them a troop flag because of "the constructive interest of the troop in the promotion of good citizenship." Mrs. Kralek is captain of the troop and Betty, the leader.

It's hard to tell these days whether Virginia Schneider or her English sheep dog is prouder. The pooch won the prize for the "most beautiful pet" in the Englewood Keymen's hobby show last weekend at the Englewood "Y." Sam Saikin's snakes were adjudged "most unusual," Tillman Kalker's chickens "most interesting," John Bennett's dog "best performer," and Alfred Everingham's fox terrier "best trained."

Stan Lee Kapustka, 5800 South Sawyer avenue, won a pass to A Century of Progress by renaming the old Midway "Street of Villages."

A mock wedding marked the Martin O. Nelson's silver wedding anniversary the other day. Their West 83d street house was crowded with friends for the occasion. Mr. Nelson is a native of Malmo, Sweden, and he took Mrs. Nelson there last summer to see his family and old friends.

PLANS LORETTO BANQUET

Miss Mary Agnes Maher, 7316 South Union avenue, as president of the junior class at Loretto academy, 6541 Stewart avenue, has charge of arrangements for the annual senior-junior banquet Wednesday evening at the Chicago Beach hotel. Miss Helen Shean, junior vice president; Miss Catherine O'Brien, secretary, and Miss Dorothy Shean, treasurer, are assisting her with arrangements.

St. Rita High School Men Hold Card Party Tonight

The St. Rita High School Men's club will hold a card party this evening at the school gymnasium, 63d street and Oakley avenue. Proceeds go to the school. Max Erebout is chairman, and the Ladies' club is coöperating in arrangements.

Gage Park Woman's City Club Meets Thursday

The Gage Park branch of the Woman's City club will hold a luncheon and card party Thursday at the Home Arts guild, 62 East Lake street.

DRIVE TO BUILD GREATER SOUTH SIDE IS PLANNED

Civic Leaders Will Meet at Banquet.

Five hundred officers and directors of 32 south side business and civic organizations will dine and debate Southtown's future tomorrow night in the Southmoor hotel, 6646 Stony Island avenue.

The meeting, a semi-social affair, is being called by the Associated Clubs of Woodlawn, which will install officers following a public banquet at 6:30 o'clock. Mrs. Paul I. Pierson, retiring president of the federation, will preside.

Officers to be installed include Dr. Glenn M. Tipton, president; Mrs. R. C. Jacobson, vice president; Mrs. Edwin Drye, secretary; Nel Nelson, treasurer, and Miss Julia Baker, corresponding secretary.

10,000 Persons Represented.

It is said the 32 organizations represent in excess of 10,000 persons, the leaders of south side business and social life.

Some of the outstanding organizations expected at the massmeeting are the Woodlawn Business Men's association, Englewood Business Men's association, Woodlawn Kiwanis club, Woodlawn Lions club, Princeton Avenue Property Owners' association, Woodlawn Property Owners' association, church clubs and school groups.

In commenting on what united effort on the south side can accomplish, Dr. Tipton, president elect, said:

"A resumé of the past should inspire us to attempt greater things in 1934. By reviewing a bit we see that folks obtain what they are willing to work for. If we wish strength with which to overcome all obstacles confronting our efforts to make the south side a greater attraction for shoppers and residents alike, we must advance unitedly.

Predicts Great Success.

"I predict the Associated Clubs of Woodlawn, along with the neighboring clubs that will visit us Monday night, will make this section of the city one of Chicago's brightest spots a short time hence."

Officers and directors of all accredited organizations are invited to attend tomorrow's banquet and massmeeting. Reservations can be made at the hotel.

Several organizations in the Associated Clubs of Woodlawn are "selling" the south side to World's Fair guests. The Woodlawn Business Men's association has printed several thousand inexpensive airplane views and maps of Woodlawn.

Persons desiring Fair visitors are buying these maps and views for mail campaigns. Housewives report they already are receiving large numbers of requests for reservations as the result of the literature.

WOMAN'S CLUB OF GAGE PK. ELECTS MRS. J. GOLDSTEIN

Mrs. Joseph Goldstein, 5907 South Damen avenue, has been elected chairman of the Gage Park branch of the Woman's City club. The branch is holding a luncheon and card party Thursday at the Home Arts guild, 62 East Lake street. Mrs. Emil Eisermann, 5719 South Trumbull avenue, is vice chairman; Mrs. M. S. McCarney, 5756 South Richmond street, recording secretary; Mrs. Walter Bohne, 5320 South Campbell avenue, corresponding secretary; Mrs. Joseph Miller, 5436 South Mozart street, treasurer; and Mrs. Charles Zander, Mrs. Albert Marten, 6355 South Damen avenue, delegates.

MRS. JOSEPH GOLDSTEIN.
[TRIBUNE Photo.]

CYRENE CHAPTER, EASTERN STAR, TO GIVE DANCE

The Cyrene chapter, No. 851, Order of Eastern Star, will present its annual dance and bunco party Saturday night at the Woodlawn Masonic temple, 6331 University avenue. The Auburnite orchestra will furnish the music. Profits will be donated to the chapter's welfare fund.

Lawn Civic Association to Hear Bank Report

The Lawn Civic association will meet at 8 o'clock tomorrow evening at Lawn Masonic temple, 62d place and Homan avenue. The Rev. S. H. Wirsching, chairman of the depositors' committee, will report on legislation affecting closed banks. Frank Bilek of the Cook County Civic council will talk on "The Bondholders' Situation."

Presbyterian Auxiliary Closes Season Thursday

The auxiliary of the Seventh Presbyterian church will hold its last business meeting of the season Thursday at the church, 86th place and Sangamon street. The North circle, under Mrs. M. E. Peschong's chairmanship, will serve luncheon.

PROM TREASURER

Miss Betty Jane Soderborg is treasurer of the senior prom of Parker High school to be held Friday evening at the Windermere East hotel. Jack Arnold is prom chairman, and Frank Quinn and Milton Snodell, class president, also are prominent in plans for the affair.

Dr. Wirt to Be Morgan Park Military Academy Speaker

Dr. William A. Wirt, superintendent of schools of Gary, Ind., will be the speaker at the annual Good Citizenship day exercises at 3 o'clock next Sunday afternoon at Morgan Park Military academy. The public is invited.

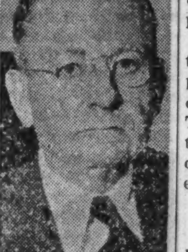

DR. W. A. WIRT.
[Acme Photo.]

This is one of a number of programs scheduled in connection with commencement, beginning next Saturday and concluding with graduation exercises the following Wednesday evening.

Saturday will be Alumni day, and homecoming "old boys" will be matched against cadets in golf and tennis tournaments and a baseball game. A parade will be staged in compliment to the alumni, and the annual Alumni association dinner will be held that evening in Alumni Memorial hall, with an informal dance following.

Parade to Follow Talk.

Sunday afternoon Dr. Wirt will speak at exercises on the campus. Representatives of local American Legion posts, civic groups, and Boy and Girl Scouts will be present and afterward will participate in a parade, led by the cadet corps.

Sunday evening baccalaureate services will be held at the Morgan Park Methodist Episcopal church, 110th place and Longwood drive, beginning at 7:30 o'clock. The Rev. Philip W. Yarrow, member of the academy board of trustees, will be the speaker.

Lower School day will be held Monday, with activities of eighth grade graduates claiming the spotlight. Principal Herman Mayhew will preside at the graduation exercises in the evening. Victor B. Leatzow is class president.

Class day exercises, with presentation of athletic emblems, the military prize drill, and the installation of student council officers will be held Tuesday morning and afternoon, and the senior prom, principal social event of the school year, will be held in the evening.

45 to Receive Diplomas.

Dr. H. W. McPherson, president of Illinois Wesleyan university of Bloomington, will deliver the commencement adress Wednesday evening at Morgan Park Congregational church. Col. H. D. Abells will present the diplomas to the 45 graduates.

Following are those who will receive diplomas:

Norman R. Anderson	Lewis B. Mayhew
Kenneth R. Bailen	Bernard L. Miller
Julian Barish	James R. Miller
W. H. Bateman Jr.	Ray R. Murray
Victor R. Blodgetz	Richard H. Nugent
Carl Harold Carlson	John D. Pilkis
Joseph James Caruso	David C. Pinkerton
Robyn L. Dare	Paul R. Psik
Marshall G. Dazey	E. Chipman Robertson
Robert P. Dore	Robert G. Sass
G. Tracy Garrett	A. H. Schleicher Jr.
Thomas B. Gist Jr.	E. J. C. Schoening
George W. Goes Jr.	Charles S. See Jr.
John Kleih Haas	Oliver W. Shrewsbury
Dan W. Haigh	Robert L. Sinclair
Frederic W. Heitmann	Charles C. Shotola
N. G. Eric Isakson	D. C. Thompson Jr.
Richard S. Joseph	Herbert J. Vesecky
Jack G. Kimbell	Kenneth H. Vinje
Raymond C. Kirn	R. W. Weatherson
Melvin J. Kohn	Robert Allan Withall
John C. Krichbaum	Abner V. Whiteaker
Joseph E. Maurey	

Pilkis is president of the class; Carlson, vice president; Barish, secretary; Caruso, treasurer, and Schleicher, sergeant at arms.

PROGRAM CHAIRMAN

Miss Vivian Cook is chairman of programs for the Calumet High school prom to be held Friday evening in the school gymnasium. Lester Cook is prom chairman.

EXERCISES WILL CLOSE SCHOOL DAYS FOR MANY

St. Leo's to Graduate 83 Thursday.

Several hundred boys and girls will write finis to their school days at commencement exercises to be held by Catholic high schools this week.

The Very Rev. Samuel H. Wilson, president of Loyola university, will deliver the address at commencement exercises of St. Leo High school at 2:30 o'clock Thursday in St. Leo chapel, 79th and Sangamon streets.

St. Leo's surpliced choir will head the processional, and a speech of welcome will be made by the Very Rev. Msgr. P. F. Shewbridge, pastor of St. Leo's church.

83 to Receive Diplomas.

Eighty-three students will receive diplomas. They are as follows:

Ivan J. Aitken	William J. Lavin
Charles P. Barnes	Edward J. Leitelt
Edward M. Blake	Edward M. Lynch
Joseph E. Bogaski	James E. Mann
Richard T. Boyle	John P. Meagher
Francis X. Callahan	John J. Molony
Harry A. Carlson	Francis J. Mulcrone
Edward A. Churas	Albert B. Mullenix
Declan R. Cleary	Martin E. Murphy
Andrew M. Collins	Francis J. Murray
William C. Collins	Daniel J. McCarthy
William J. Cooper	John T. McCarthy
John J. Cornyn	Eugene J. Novak
Robert H. Costello	Francis W. O'Brien
Thomas W. Davitt	John J. O'Connell
Francis B. DeFay	John J. O'Grady
Leo C. DeRuntz	Francis P. O'Neill
Francis J. Dixon	Robert L. Phee
John R. Duffey	Gerald F. Prendergast
Walter M. Endee	Henry W. Rau
Timothy P. Evans	Owen P. Regan
Edward J. Faulhaber	Thomas J. Regan
Charles E. Frank	Martin E. Ruberry
Conrad J. Gassen	Donald F. Ryan
John P. Gibbons	Patrick J. Ryan
Joseph D. Grigas	John J. Scannell
Harold J. Hartlieb	Herman J. Schubert
John P. Healy	Harry H. Schueneman
Thomas J. Hill	Thomas M. Shannon
Francis J. Hurney	Orville M. Shearhod
James J. Irwin	Roger W. Sheehy
Richard M. Jansen	Joseph P. Sheridan
Thomas P. Joyce	Joseph T. Stachler
James P. Kellett	Edward J. Streysman
John M. Kelly	Patrick J. Sullivan
Thomas M. Kennedy	Robert N. Sutherland
William H. Kiley	Clinton C. Taylor
Martin L. King	Henry B. Tennison
Thomas F. King	Robert D. Townsend
Joseph R. Koch	Robert F. Trant
Lee J. Flaherty	Raymond W. Witt
Harry F. Laub	

Parochial Graduates.

More than 345 boys and girls will receive high school diplomas this week from south side parochial schools located east of State street. Another 200 seniors will receive their parchments within two weeks.

The Mount Carmel High school, 6410 Dante avenue, is to have an elaborate commencement program Friday night in the school auditorium. Well known musicians, singers and speakers are being engaged for the occasion. The graduating class of 162 includes:

Earl W. Allred	Richard A. LeBeau
Michael G. Arzich	Francis S. Lenkszus
John F. Barber	Edward B. Lesinski
William D. Berta	Leroy L. Lord
Edward J. Bertram	Chester E. Lulinski
James J. Birge	John Lynch
John A. Bohling	Kenneth F. Lynn
William E. Boland	Thomas M. Maher
Walter E. Boyter	William N. Maher
Robert J. Braasch	R. J. Mankowski
Gerald G. Brand	Thomas A. Martin
Bruno J. Brandys	Francis W. Matthews
Edward C. Brennan	Samuel J. Matz
Wm. T. Breshnehan	Stanley A. Mezydlo
Edmund M. Brody	James D. Middleton
Edmund A. Bucher	Roger Q. Mills
John J. Buckley	John C. Moran
Robert J. Burke	Robert D. Morris
Thomas J. Callahan	J. J. Mulderink
Raymond P. Cavanagh	Robert J. Murray
Leonard L. Chwalisz	Thomas F. Murray
Robert J. Clark	Thomas E. McCahill
Leo E. Cleary	John B. McDermott
J. J. Clifford	Joseph T. McDonough
Gerald L. Conley	Robert P. McFarland
John E. Cotter	Clifford J. McGoey
Edward J. Cronin	Kevin J. McGovern
Farrell J. Crotty	Francis P. McNally
Charles J. David	Henry J. McSloy
Charles B. De Celles	John J. Neagle
Raymond J. Denney	F. W. Newburger
Daniel F. Desmond	Winthrop J. Noble
William J. Desmond	George E. Noonan
Edward J. Devlin	John J. Normile
John J. Dolan	Thomas A. Nugent
Joseph F. Doorley	Donald E. O'Brien
Frederick E. Downey	T. W. O'Callaghan
John R. Downs	John C. O'Connor
William J. Doyle	Edward R. O'Hara
Robert T. Duffy	James P. O'Hara
John J. Dunn	Cyril J. O'Malley
James P. Dunne Jr	Edward J. O'Reilly
Aloysius P. Durkin	George T. O'Shea
C. J. Engleson	Vincent D. O'Toole
Robert E. Farmer	Joseph M. Ozertich
Patrick W. Filter	Joseph J. Paszczyk
Martin G. Fitzgerald	Sylvester J. Petro
William J. Flaherty	Charles A. Phillips
John N. Fogel	Clement F. Pocewicz
Albert G. Folland	William J. Powers
William C. Fox	Arthur H. Pyterek
James E. Freehill	Joseph A. Quinlan
Frank J. Freitag	William B. Quinn
Walter P. Gannon	George J. Regan
Anthony N. Gavin	Richard W. Remmert
G. F. Geiselhofer	William J. Riley
Edward A. Gorman	Robert J. Riordan
Edward G. Gorman	William J. Roche
Edward H. Greve	David F. Rogers
Robert J. Grindell	Theodore R. Rubins
William P. Hall	Francis E. Ryan
Edward T. Hanley	Francis J. Ryan
Edward J. Hannon	A. W. Schweitzer
William R. Hart	Carl L. Schweitzer
John C. Heerey	Francis J. Seiter
Helmut E. Holtmann	William J. Severin
Francis J. Hultgren	Robert C. Seymour
William J. Hultgen	James E. Sherlock
James W. Hynes	Joseph M. Speaker
M. Jakubowski	Donald J. Sullivan
John F. Kelleher	Francis W. Tansey
Walter M. Kelleher	John J. Thulis
Raymond J. Kelly	Francis J. Tunney
Robert C. Kelly	Walter M. Twardoss
Bernard E. Minsock	John P. Wainscott
Joseph L. Kosina	John J. Wakefield
Edward J. Kotulski	Austin J. Walsh
Edward R. Krapf	Kenneth J. Ward
Jack R. Krol	Lawrence A. Ward
S. M. Kwiecinski	Arthur C. West
Joseph T. Lawler	Frederick A. Wilson
William H. Leary	Robert J. Windauer

St. Casimir Graduates.

St. Casimir academy, 2601 West Marquette road, will graduate 36 students at exercises at 3 o'clock this

[Continued on page two.]

CATHOLICS OPEN COMMENCEMENT ON SOUTH SIDE

Exercises to Close School Days for Many.

[Continued from page one.]

afternoon in the school auditorium. The Rev. John Kloris will deliver an address, and the Very Rev. F. S. Kemesis will speak and will confer honors and diplomas.

Miss Frances Mickevicius will give the valedictory, "How St. Casimir Academy Has Prepared Us for the Future," and Miss Adolphine Ziedas will give the salutatory. Father Kemesis will give the benediction, and the school orchestra and chorus will furnish special music.

Those receiving diplomas are:

Helen T. Adomaitis
Adelle I. Agurkis
Sophie G. Ailiunas
Mary A. Bacevicius
Rose P. Bailey
Angeline M. Bruno
Mary A. Caikauskas
Frances F. Dabulskis
June T. Delehanty
Gertrude M. Denny
Helen J. Ditchie
Mary M. Fleming
Agnes F. Kulbokas
Anne T. Macikas
Casimira D. Martinkus
Eva S. Meilunas
Frances A. Mickevicius
Genevieve A. Milliauskas
Genevieve V. Miksas
Stephanie M. Montvilas
Bertha A. Paukstis
Antoinette J. Pikiells
Anna T. Pilipavicius
Alice A. Planciunas
Marion H. Praninskas
Teresa B. Rastutis
Helen L. Stakauskas
Bernice B. Stulginskas
Frances D. Tomasevicius
Margaret M. Totulis
Agatha B. Uselis
Boleslaus T. Uzdavinis
Irene M. Valentinas
Sophia O. Vistarta
Adolphine D. Ziedas
Emily A. Zukas

Approximately 90 graduates will receive diplomas at the 27th commencement exercises at 8 o'clock Thursday evening at St. Rita High school, 62d street and Oakley avenue. The Rev. John J. Harris, principal, will give the invocation and the Rt. Rev. P. J. McGuire will deliver the principal address.

Diplomas and awards will be presented by the Rt. Rev. Leo McNamara. Vincent Conroy and Thomas Waldron, chosen from the 10 highest scholars of the class, will deliver the salutatory and valedictory addresses. The list of those graduating will be announced following examinations next week.

27 Graduates at St. Xavier.

St. Xavier academy will graduate 27. Commencement will be held Friday night; several small programs incidental to graduation will be held before Friday.

Those to receive diplomas Friday night are:

Martha A. Burke
Teresa Caveney
Marie Donoghue
Mary Grogan
Eleanor Hansman
Jean Harkins
Mary M. Haskins
Eleanor Healy
Margie Hogan
Virginia Honan
Anne Jamieson
Marie Kelly
Rita Kelly
Kathryn Kenney
Natalie Lowenthal
Frances Lupe
Lenore McCarthy
Mary C. McLaughlin
Roberta McTeirnan
Loretta Murphy
Winfred O'Grady
Eileen O'Leary
Frances Palkovic
Jerry Purdy
Frances Sullivan
Julie Wall
Helen M. Weber

Among the speakers for this week's ceremonies are Miss Rita Kelly, Miss Frances Lupe, Miss Jerry Purdy, and Miss Julie Wall, honor students.

De La Salle Graduates.

De La Salle institute, with traditional pomp and ceremony, will award diplomas to 158 boys Friday evening. Those to receive diplomas are:

John Altman
Ralph Aiello
Stanley Abramczyk
John Andrews
John Anton
Roman Bromark
James Bennett
Evo Binotti
George Bird
William Bowe
Rocco Bagnuola
Edward Bartz
John Barrett
Charles Beatty
John Brennan
Joseph Carroll
Frank Cacciatore
John Carroll
Robert Chat
John Costello
Edward Cuddy
Stephen Cella
Robert Clancy
James Collins
David Cummings
Martin Cuff
David Coffey
Harry Delatre
William Dwyer
Leo Donnelly
John Doll
Michael Hurley
Martin Judge
William Jakse
Charles Keane
William Kamper
William Keating
Paul Kring
George Kasper
Francis Keane
Leo Kedziora
Francis Kuerbs
Joseph Kaczmarek
Leonard Kilikunas
Charles Kroener
George Kairis
James Killeen
Norman Lindquist
Anthony Longo
James Lynch
Robert Lyons
George Murphy
Robert Mercer
Victor Mikais
Francis Murray
Francis Maguire
Vito Marzano
Ralph Mayer
James Martin
Clement Michet
Leo Meskis
Emmett Minogue
Francis Doll
Thomas Devine
Walter Domkus
William Doyle
Leonard Damptz
William Driscoll
Edwin Engler
John Egan
Joseph Ehrlicher
John Finnegan
John Fitzpatrick
Lionel Fournier
Lawrence Frey
John Fahey
William Foley
Anthony Freimann
John Farrell
Lawrence Flahive
Joseph Ford
Barnard Farrell
Alexander Gediminas
William Graber
Thomas Guinane
Bernard Heil
Philip Hettich
Walter Hoffmann
Albert Heil
John Hagel
Charles Hoff
John Huels
James Hurley
Stanley Mikowski
John Murphy
Rocco Marra
William McGuigan
John McMahon
James McNamara
Bernard McCarthy
William McMahon
Donald McSherry
William McCarry
Matthew McDonald
Henry McKeon
Cyril Niemeic
Leo Nevell
Francis O'Neill
John O'Neill
Philip Ochsenfeld
Arthur O'Connor
William Peterson
William Pacelli
William Pink
Richard Powers
Frank Potzman
Walter Przybylski
Walter Pennie
Francis Piontkowski
Francis Prusha
John Quinn
Frank Rausch
John Reynolds
Justus Rice
John Rogers
John Racek
Arthur Strobel
George Stuart
George Smulkis
Robert Sorrell
Herman Sageimeister
Edward Schmal
Louis Seymour
Robert Smith
Kirby Spalding
James Sheehan
Peter Simon
Francis Sheridan
Albert Simandl
Thomas Smart
William Stack
Thomas Strasser
Philip Torrisi
Raymond Turek
Joseph Taaffe
Walter Torpey
Samuel Tuttalomondo
George Tittinger
Stephen Urbanek
Arthur Usher
Edward Usher
John Vieta
John Wollschlager
Robert West
George Wick
[illegible]

LEADERS IN SUBURBAN SCHOOLS

Blue Island Community High school and Thornton Township High school, Harvey, have proclaimed these their outstanding graduates: Center, Marian Mansfield, Thornton, who combines a perfect scholastic rating with championship ability as a diver. Left, reading from top to bottom, Francis Street, Blue Island; Charles Ratkus, Thornton; James Roach, Blue Island. Right, Marie Ostendorf, Blue Island; Mildred Labahn, Blue Island; Helen Woodrich, Thornton.

[Miss Mansfield's photo by Gibson; Miss Woodrich's by Beck; Miss Labahn's by Agonis.]

St. Thomas the Apostle Parents Meet Tomorrow

The Parents club of the St. Thomas the Apostle school will hold its annual luncheon Wednesday afternoon at 1 o'clock. A card party will follow. Mrs. C. E. Callahan and Mrs. C. E. Bierman are in charge of reservations.

AIDS CHILDREN

MRS. MARY DANDREA.
[Vaslow Photo.]

Mrs. Mary Dandrea, 3351 West 63d street, is among the chairmen in charge of arrangements for the card party to be given at 1:30 o'clock Saturday at Wieboldt's tearoom, 63d and Green streets, for the maintenance fund of St. Rose day nursery and kindergarten, 308 West 25th street. The organization cares for 100 small children daily. Mrs. Angelina Caruso, 7648 Phillips avenue; Mrs. Dollie Macaluse, 3942 Ellis avenue, and Mrs. Mary Polito, 8138 Vernon avenue, also are working on arrangements.

STORY BOOK FOLK TO LIVE IN GIRL SCOUT FESTIVAL

100 Members of 22 Troops to Have Parts.

Cinderella of the glass slipper, the Snow Queen, whose icy beauty bewitched little Kay, the Pied Piper with his power over mice and men, Tom Sawyer, Becky Thatcher, and Huck Finn, were among the story book people to grace the "Story Book Festival" of the southwest district Girl Scouts last evening.

First event of the sort to be staged by Girl Scouts in the city, the program was given at Lindblom High school auditorium, 62d and Lincoln streets, beginning at 7:30 o'clock. It was the red letter occasion of the scout year in the district, replacing the annual play day.

22 Troops Take Part.

More than 100 Girl Scouts from 22 troops took part in the program, and hundreds of other girls from the 46 troops in the district were in the audience.

All 20 episodes of the festival, as well as the prologue and epilog, were written for the occasion by the girls themselves. Any story can be made the basis for the dramatization, provided that each adaptation be original.

The pageant opens in a book shop where a group of Girl Scouts, eager to see the world, are shown by the old bookseller what possibilities for adventure await them in books.

From large books lining the walls of the shop characters in the various stories step forth and dramatize them in costume. This introduction was written by Judith Jeffery of troop 301, Trinity Methodist Episcopal church, 99th street and Winchester avenue.

Dorothy Hespen Book Seller.

Dorothy Hespen played the old book seller, and other members of the troop, including Margaret Standerline, daughter of Mrs. B. A. Standerline, troop leader, had other rôles. Troop 144 of Marquette Manor, under Mrs. Ruth Hall's leadership, did the stage settings.

Culminating the program, a Girl Scout stepped from a mammoth edition of the Scout manual and introduced four girls who received golden eaglet awards, the highest in girl scouting. They are Ruth Rodson and Sue Shea of troop 40, Morgan Park Baptist church; Dorothy Osting of troop 185, Ogden Park Methodist Episcopal church, and Pauline Turpin of troop 37, Morgan Park Methodist Episcopal church.

Awards Silver Cords.

Silver cords for 5 years' continuous registration went to troop 16 of Foster Park Baptist church, headed by Mrs. T. J. Kralik; troop 106 of McKinley park, with Miss Catherine McClure captain, troop 117 of the Seventh Presbyterian church, with Mrs. Wayne Osgood captain; troop 129 of Chicago Lawn Methodist Episcopal church, captained by Mrs. Grace Leiferman, and troop 185 of Ogden Park Methodist Episcopal church, headed by Miss Margaret Tack.

Presentations were made by Mrs. Richard Bentley of Lake Forest and by Miss Elizabeth J. Mundie, Chicago director. Edna La Pointe and Juanita Daly, already golden eaglets, held the eaglet banner during the ceremony.

DELEGATE

Mrs. Sara Spear, 926 West 52d street, a member of a Women's Ort organization, will be one of the south side delegates to the general conference in the Morrison hotel tomorrow night to organize members of all Jewish groups in Chicagoland to work for the success of the Jewish day celebration at A Century of Progress this year.

Diplomas to Be Awarded 289 Students of Thornton High

Thornton Township High school, Harvey, graduates 289 students at commencement exercises Thursday evening in the school auditorium. Forty-five graduates received diplomas at Thornton Junior college's exercises Monday evening.

The Rev. Dr. Homer C. Boblitt of Morgan Park gave the address at Thursday's program, and W. E. McVey, superintendent, awarded diplomas. Invocation and benediction were pronounced by the Rev. P. W. Grimes, pastor of North Harvey Academy Methodist Episcopal church.

Mr. McVey also presented the diplomas at the junior college exercises. Dean J. L. Beck presented the class, and Dr. J. Raymond Schulz gave the class address. Mendelssohn's piano concerto, Capriccio Brillante, was played by Miss Gladys Craig, accompanied by Burton Isaac, first violinist; John Pasek, second violinist; Walter Haderer, viola player; Dana Connell, cellist, and Miss R. S. Alexander, second pianist. The Rev. Stanley W. Graf, pastor of the Federated church of Harvey, gave invocation and benediction.

High school seniors who graduated as members of the National Honor society, highest honor at the school, were Miss Janet Baumgartner, Miss Elizabeth Beeman, Miss Elizabeth Benson, Robert Bentley, Miss Ruth Cato, Miss Edna Cohrs, Miss Jane Condon, Miss Virginia Conner, Robert Dyer, Miss Alice Evely, Benson Fisher, Andrew Froncek, Miss Harriet Heiner, Alexander Hurson, Charles H. Johnson Jr., and Miss Mary Jones.

Miss Phyllis C. Keyes, Miss Mary E. MacCullough, Miss Alverna F. Malito, Miss Marian Mansfield, Miss Catherine McBrathey, William Pajak, Miss Iva Petty, Miss Jane Price, Charles Ratkus, Ray Searle, Thomas Shobbrook, Thomas Speer, Miss Doris Stobbs, Miss Mary Stypuloski, Spirito Tresco, Robert Turngren, Miss Ruth Westerberg, Miss Helen Woodrich, and Fred Zimmerman also were in the society.

In the school honor roll were Miss Ruth Burns, Daniel Conant, Miss Evelyn Dettmering, Miss Audrey L. Emde, Miss Mary Hendershott, Miss Flora Hoerr, Miss Marguerite Kocher, Miss Claudia Nicolai, Miss Palma Pezzati, Miss Evelyn Price, Miss Tienie Schimmel, Miss Lucille Schweser, Miss Virginia Stanley, Miss Helen Stelter, Miss Violette Wanlund, and Miss Josephine Wipior.

Others in Graduating Class.

Others who received diplomas were:

James R. Ahrens
William A. Archibald
Elly Auer
Maxine Barker
Earl E. Barnhisel
Richard G. Barr
Casimir S. Batorski
Delores B. M. Baumgartner
Dorette Baxter
Sally Berkley
Glen G. Bishop
Martin L. Blank
Arthur R. Bock
Nina R. Botterbusch
Floyd H. Braaten
Edward Brady
Rhoda Bretz
Helen E. Bross
Ruth Brotherton
Helen V. Brown
Vetona Brown
Virginia C. Brown
Robert R. Bruhn
Ada Buchan
June A. Bultman
Wendell Burg
Oliver Burns
Antoinette E. Cardin
Vergle A. Caresse
Charlotte R. Carlson
Lewis G. Carr
Julia C. Causgrove
Mary E. Chezem
Edwin C. Cohrs
Phillip Concialdi
Kathleen M. Condon
George A. Conner
Gerrit Cook
Hubert W. Coston
Eloise Crowl
Frank G. Dale Jr.
Arthur Davey Jr.
Merle L. Davis
Francis Davison
Joseph Deak
Connie DeGraff
Florence E. DeWitt
Johanna DeYoung
Millicent C. Dieck
Dorothy M. Diemer
Walter Dodson
Lloyd R. Dolton
Leo J. Domagalski
Richard L. Ebert
Beulah L. Emiley
Irene M. Ender
Henry J. Erffmeyer
Mario Fiocca
Albert J. Fisher
Veronica M. Fitzgerald
Muriel E. Flynn
Ida M. Fontechia
Elizabeth H. Fray
William B. Gentry
Alice J. Gergely
Katherine H. Gibbons
James M. Gilchrist Jr.
George E. Gilliam
Sibyl L. Gillson
Gerrit Gonlag
Leona E. Gouwens
Clyde A. Greathouse
Geneva L. Greer
Dallas E. Grindel
Marie V. Groleske
Amy A. Guild
Lee Gunderson
Mozell Gunter
Louis B. Hall
Marjorilee Hampton
E. Lucile Hensley
Boyce Hillyer
Calvin H. Hirsch
Anne Hobrek
Myron Holl
Ruth Holm
Estelle F. Homan
Emil C. Hornyak
William Horton Jr.
Robert G. Howard
Darwin Hutchins
Frances Hutchins
Norbert J. Jack
Raymond Jenkins
Bernice G. Johnsen
Isaiah Johnson
Zelma L. Jones
Josephine A. Kalinowski
Veryl Kallestad
Frances J. Kamykowski
Helen M. Keller
Lorenz F. Kipley
Sophia L. Kloskowski
Adeline R. Kostecka
Marilyn J. Kozlowski
Ellen J. Kramer
Lillian A. Krogh
Walter A. Kroon
Lillian C. Krueger
Jeanette Kruger
Clara Kruse
Jack C. Kurtz
Alexander A. Kuta
Estelle J. Kuzera
Genevieve D. Ladniak
Doris I. Lane
La Vern J. Lau
Webster E. LaVette
Eileen V. Leeson
Anne M. Leggett
Irene L. Lloyd
Charles E. Lyon
Robt. A. MacCullough
Helen A. Malinowski
Alva H. Mandelkow
Veronica C. Marciniak
Joseph J. Marek
Milton N. Marley
Kenneth R. Matthies
Lilly Matz
Margaret A. Mayerchik
Clay McCarthy
Ruby McCarthy
Florence M. McCaskie
Marion L. McComb
George McGee
Fred McGehee
Lucille E. McGilvery
Mary L. McGuire
Philip L. Melton
Elmer L. Meyer
Frank W. Mikes
Nettie A. Mikoss
Edwin O. Miller
Margaret Miller
Robert D. Mitchell
Eliz. R. Modschiedler
Frank A. Morell
William A. Morgan
Helen D. Morrison
Jack C. Mott
James O. Munro
Mildred E. Nelson
Melvin R. Nicholson
Tom Nisbet
Edward J. O'Brien
Henrietta A. Ohlsen
Kenneth T. Olsen
Marion E. Olson
Harry J. Paarlberg
Bruno J. Pajak
Celeste Palmer
Helen L. Palmer
Jerome A. Patrick
Virginia Patterson
Nat T. Perry Jr.
Anton J. Peters
Daniel B. Phelan
Ernest W. Pohl
Charlotte L. Polkow
Lillian B. Price
Frank E. Quirk
Ethel Rafchiek
Clarence Raiman
Alice L. Reich
Paul W. Reich
Forrest G. Reid
Margaret B. Reid
Henry Rinkema
John C. Rogers
Helen B. Rudloff
John W. Runge
Leonard J. Sandford
Ruth Sawyer
Russell W. Schaefer
Ernest T. Scholefield
Dorothy M. Scholl
George A. Schroeder
Jack A. Scott
Marion K. Seestadt
Robert E. Sheahan
Sherwin R. Simon
Charles G. Smith
Elizabeth M. Smythe
Frances C. Speer
Martha H. Staat
Hazel V. Stalcup
John S. Stalnan
Stella Stalnan
Helen St. Aubin
Victor E. Swanson
John W. Swigost
Irene A. Silvestrak
Jennie Szewczyk
Ann D. Szlaius
Oswald Tattum
Dorothy J. Taylor
Gene M. Taylor
Robert J. Taylor Jr.
Sherman J. Teeling
Marvin H. Toepfer
Lucille A. Tomsheck
Angelina M. Tresco
Charles J. Turek
Rosemary Hurlay
Marjorie M. VanBuskirk
John J. VanDer Aa
Marie B. VanErden
Paul F. Vater
Thomas Verhagen
Marjorie G. Voss
Nellie Voss
Madeline E. Wade
Gordon J. Watson
John T. Watson
Lee M. Watson
Elmer W. Welch
Earl Westbrook
Leo M. Whitcomb
Marshall M. Wiltshire
Alice V. Wipior
Albert D. Yuscavege
Frank J. Zacharek
Martha Zeephat
Helen J. Zelazny
Julianne B. Zelazny
John S. Zwiers

Junior college students to receive diplomas were:

Roland Abegg
Dorothy I. Barry
Walter Beattie
Mildred Bloom
Isabella M. Carr
Mardis C. Compton
Dana W. Connell
Frank E. De Motte
Joseph H. Doheny
Jack Finerty
Arthur F. Gross
Gordon Grover
Thomas C. Hall
Hazel E. Heffren
Fred A. Heimstra
Thomas Herrick
Mary Herzog
Raymond Jack
Zena-Gray Johnson
Rowena L. Kreutzburg
Virginia C. Marquardsen
Earl C. Meserve
John L. Molyneaux
Mary L. McCall
Irene M. Olson
John J. Pasek
Renata L. Pfeil
Edward J. Powers
Fred W. Ring
Evan P. Roberts
Myrl M. Rosser
Edward J. Ryan
Collette A. Scully
Winifred F. Shaw
Barbara Smith
Edith Steinko
Morris R. Strom
Stanley R. Szlaius
Ellen Thomsen
Dusan I. Uselac
Irene Vandenberg
Neil E. VanderVeen
Walter T. Wiederhold
Robert Wright
George Yaseen

Ranking Student Is Athlete.

Miss Mansfield was ranking student of the high school graduating class, with a perfect scholastic rating, but athletics are her first love. Lithe, blue-eyed, with a poise beyond her 16 years, she placed third in the national indoor diving championship this spring and will represent the Lake Shore Athletic club at the outdoor championships in July. She wants to study journalism at Northwestern university, her interest in newspaper work as a career dating from a tour of the Tribune Tower made as an eighth grader. She is secretary of her class, had the lead in the annual school play, and likes to dance, play tennis, and golf in her spare time.

Miss Woodrich, the second ranking scholar of the class, hopes to study sociology at the University of Chicago next year, with the view to becoming a social worker. She was vice president of her class last year. Reading biographies, playing the piano, swimming, and the Sunday Evening club in Flossmoor are her favorite recreations.

Wants to be a Coach.

Charles Ratkus at 18, besides being an honor graduate, was president of his class, captain of the football team, and vice president of the Lettermen's club. Playing baseball, hiking, and fishing are his favorite leisure occupations.

Well over six feet tall, lanky and diffident of manner, he wants to go to the College of Texas where he knows the football coach, and would like eventually to be a coach or psysical education teacher himself.

Bruyere New Brotherhood of St. Andrew President

Election of Paul T. Bruyere as president of the Chicago Assembly of the Brotherhood of Saint Andrew, Episcopal laymen's organization, has just been announced. Mr. Bruyere succeeds Randolph W. McCandlish. Other officers are: Vice president, Jesse Walworth of Wilmette; secretary treasurer, George C. Kubitz, All Saints church, Ravenswood; chaplain, the Rev. Walter C. Bihler, rector, Christ church, Woodlawn; national councilmen: Courtenay Barber, James Lawrence Houghteling, and J. E. Boyle.

Jackson Park Nurses to Hear the Rev. Kaub

The Rev. Arthur H. Kaub will deliver the address to the class of graduating nurses from the Jackson Park hospital at the Baccalaureate service to be held this evening in Windsor Park Evangelical Lutheran church, 7600 Saginaw avenue.

WOMEN PREPARE FOR JEWISH DAY AT WORLD'S FAIR

Jewish organizations of Chicago's south side are banding together in laying the groundwork for Jewish day at A Century of Progress, to be observed late in July this year, according to present plans.

Prominent in the formation of the south side group are the following women: Mrs. Sara Spear, 926 West 52d street; Masha Altschul, 6854 South Cornell avenue; Mrs. Rose Robins, 1540 East 68th street, and Mrs. Nathan Cohen, 5419 Maryland street.

These women will be the south side delegates to the conference of all Jewish organizations of Chicagoland to be held in the Morrison hotel tomorrow evening at 8 o'clock. At this conference details of the elaborate presentation in Soldier field of "Epic of a Nation," which will be the climax of Jewish day, will be presented by Samuel S. Oman, production manager.

More than 1,000 organizations of the city and nearby communities will participate in the day's celebration. Several thousand persons will compose the dramatic cast, choruses, symphony orchestra, and dancing ensembles in the production, which will be witnessed by an estimated crowd of 100,000.

SPEAKER

Mrs. Walter H. Buhlig, 372 Normal parkway, will be among the speakers at the leadership institute which district No. 1, Illinois Congress of Parents and Teachers, is holding all day Tuesday at the First Presbyterian church house, 64th street and Kimbark avenue. As office director at state headquarters of the congress she will talk on "Leadership in the Unit Packet."
[TRIBUNE Photo.]

ORCHESTRA GIVES FINAL CONCERT OF SEASON TODAY

The Beverly Symphony orchestra will close its season with a final concert at 4 o'clock this afternoon at Ridge park fieldhouse, 96th street and Longwood Drive. Ethel C. McCulloch, contralto, and Electa Austin Gamron, pianist, of the faculty of Northwestern university school of music, will be soloists. Mrs. McCulloch will sing Saint Saëns' My Heart at Thy Sweet Voice from "Samson and Delilah," and a group of songs with accompaniments by Mrs. Eva Leslie Toy. Mrs. Gamron will play Chopin's E minor concerto. Ernest Toy, director, has included a Goldmark overture and numbers by Wagner-Gounod and Ketelby for the orchestra.

ERNEST TOY.

Heads Church Society.

Bernard Adomeit, son of Mr. and Mrs. Eric O. Adomeit, 7937 Luella avenue, has been elected president of the Episcopal Student society at Carleton college. Adomeit is concluding his junior year at Carleton.

VOICE of the SOUTH SIDE

Chicago, May 28.—Hundreds of Woodlawn housewives have asked us to convey their united thanks to THE CHICAGO TRIBUNE for the able and generous manner in which you covered the preparations made to welcome World's Fair guests to this beautiful residential community, in your issues of May 20 and May 27. Our own compliments to the reporter of your south side Metropolitan section. Both of these Sunday editions produced scores of inquiries, leading to many reservations for the month of June.

By its untiring work in securing the photographs of our housewives THE TRIBUN Ehas made a whole community happy. Perhaps it is not a mere coincidence that your editor should have selected the beautiful photograph of our own office secretary to make page 1 of yesterday's "Met" section. All day Sunday our telephones were kept busy receiving congratulations over Miss Allen's picture and its charming Kentcky background.

We have started a TRIBUNE gallery of your marvelous World's Fair pictures to greet the thousands of World's Fair guests that will pour into this office from the Illinois Central, Michigan Central, and New York Central lines. If it is in our power to assist you in your work of covering the news, please command us.

WORLD'S FAIR WOODLAWN HOUSING BUREAU.
Henry Borchers, Manager.

GIRL SCOUTS PORTRAY STORY BOOK FOLK

Recognize any of these? They're famous story book characters as the southwest district Girl Scouts depicted them at their book festival last night at Lindblom High school auditorium, 62d and Lincoln streets. First row, left to right, Marilyn Ahern, Marie Grefig, Ellen Murnane, Mary Jane Carey, Ruth Alice Murnane; back row, Mary Virginia Beall, Elsie Lenegan, Anne Louise Potter, May Belle Enerson, Betty Ashton, Marie Gaus, Margaret Murnane.
[TRIBUNE Photo.]

Smart New Charm
For Your OLD SOFA ... if REUPHOLSTERED at our thrifty price
Let us expertly repair, rebuild and reupholster any old furniture! Considering the high quality workmanship and materials (your selection of covers) our special price is amazing!
SOFA $17.50 complete
CHAIR—$8.50
EASY CREDIT TERMS ARRANGED
PHONE: PROSPECT 8280 FOR SAMPLES
MASEK UPHOLSTERING
2551 West Sixty-Third Street

"Keep Chicago Ahead"
1934
A CENTURY OF PROGRESS CHICAGO
LET US TAKE CARE OF YOUR LAUNDRY WORRIES
Suburban Laundry
3518-24 West 63rd Street

Till June 7th
COKE FROM SOLVAY or KOPPER'S OVENS
$8.75 PER TON
Pocahontas Mine Run, 50% coarse. $6.75
Wilmington Egg ... 5.25
Wilmington Lump .. 5.25
Wilmington Mine Run 5.00
Chestnut 11.50
Petroleum Coke, still run $6.75
Stoker Coal 4.50
For 2 Tons or More Only
WHOLESALE COAL DISTRIBUTORS
4827 S. Whipple Street
Lafayette 8821

WEST PULLMAN CLUB WOMEN TO SHOW FLOWERS

Garden Circle's Display Open to Public Friday.

Iris, peonies, roses, and other early summer blooms from West Pullman gardens will be on display at the June flower exhibit of the Garden Circle of the West Pullman Woman's club Friday, at West Pullman park fieldhouse, 123d street and Stewart avenue. The show will be open to the public from 2 to 11 o'clock, and entries will be received from 8 to 11 o'clock that morning.

Tea will be served during the afternoon and a style show will be among the events of the evening. Mrs. C. B. Chidester is in charge of the fashion display.

Entries are in six classifications, including flowers and shrubs judged for perfection of bloom, artistic flower arrangements, children's exhibits, displays of plants, table arrangements, home grown vegetables, and fruit and vegetable arrangements.

Fowers grown by children, flowers gathered by them, a doll's table arrangement and teachers' bouquets will be included in the children's section of the show. Bridge, breakfast, and coffee tables, tea carts, living and dining room tables and picnic tables will be grouped in another division.

Oriental arrangements of single flowers, compositions of foliage alone, and of flowering branches will be among the classifications of flower arrangements. Cactus, unusual house plants, and the most beautiful house plants will be in another class. Dish gardens will be included in the division of fruits and vegetables.

Ribbon awards will be made by a committee headed by Mrs. J. A. Kurz and Mrs. J. P. Edwards as co-chairmen, assisted by Mrs. C. W. Harper, chairman of registrations; Mrs. Fred Short, signatures; Mrs. H. D. Menke, publicity; Miss Lois Harper and camp fire girls; Mrs. H. A. Myers, Mrs. R. C. Libberton, Mrs. Hans Sett, Mrs. J. M. Lamble, Mrs. S. W. Wilson, and Mrs. J. L. McLaughlin.

Martha Washington Club.

A benefit card party and bake sale will be held Friday in the Trianon ballroom, 62d street and Cottage Grove avenue, for the benefit of the Martha Washington home for crippled children. Mrs. W. B. Hall is general chairman, with Mrs. A. H. Baker, ticket chairman; Mrs. B. G. Horsewood, bakery chairman; Mrs. W. G. Wise, candy chairman, and Mrs. La Verne Norris, chairman of table and door prizes.

Hamilton Park Woman's Club.

Mrs. A. N. Schreuder, 9113 South Laflin street, will be hostess to the Garden circle at luncheon at 12:30 o'clock tomorrow at her home. Mrs. Ernest H. Clausen will lead the study of gardening in the afternoon.

The book circle will hold a picnic all day Friday at the summer home of Mrs. Rufus D. Hocking at Union Pier, Mich. Mrs. G. C. Gault, chairman, is in charge of arrangements, which include motoring to Michigan.

South Shore Junior League.

Summer formal supper dance Saturday evening at the roof garden of the Sherry hotel. Charity work for Warm Springs foundation and other philanthropies will be continued during the summer under the direction of Miss Josephine Borrelli, president, Miss Rosemary Lukin, Miss Mary Louise Sayre, and Miss Helen Behan.

Englewood Woman's Club.

Three prizes recently have been received by the club, Mrs. O. W. Lange, publicity chairman, reported. At the recent state convention second prize went to the club's art department for the best work done by a state club. Second prize for table setting was awarded recently by a loop store, and a first prize was awarded its old fashioned garden in the Horticulture building at A Century of Progress.

South Side Catholic Woman's Club.

New board members recently selected for the coming year include Mrs. Robert Sterling, first vice president; Mrs. John Calnan, third vice president; Mrs. George Weathered, recording secretary; Mrs. R. M. Schneider, financial secretary; Mrs. James P. O'Keefe, social service chairman; Mrs. George Meyers, education chairman. Mrs. Harold P. Goodnow, social chairman; Mrs. Albert Tew, legislation; Mrs. John J. Cummings, child welfare; Mrs. Anna Gaule, house; Mrs. Edward E. O'Reilly, courtesy; Mrs. George Gibson, Legion of Mercy; Mrs. Robert J. Devine, sewing; Mrs. Henry P. Morrissey, auditing; Mrs. Charles B. Adams, revisions; Mrs. Peter J. Needham, press and publicity.

Englewood Young Woman's Aux.

Summer bridge party tomorrow in two sections at the homes of Mrs. Charles M. Upham, 7702 Saginaw avenue, and Mrs. C. Melvin Carlson, 7429 Luella avenue. Following a dessert luncheon at 1:30 o'clock, bridge will be played. Mrs. Maturin B. Bay, Mrs. Merle E. Dowdell, Mrs. Bert J. Hindlmarsh, Mrs. Norman A. Nelson, Mrs. Donald F. Upham, and Mrs. J. Gordon Woolsey will be hostesses.

Beverly Hills Woman's Club.

Members of the new board will be guests of Mrs. A. H. Swett, president: at luncheon tomorrow at her home, 1059 Longwood drive. A business meeting will follow.

Mrs. William J. Rathje, art chairman, will sponsor a tour of A Century of Progress art exhibit at the Art institute at 10 o'clock Wednesday. Mrs. William Negley is in charge of reservations.

GRADUATE OF TOMORROW

Miss Dorothy Gately, daughter of James H. Gately, 10655 South Hoyne avenue, south end business and civic leader, is to receive her degree at Rosemont college, Philadelphia, tomorrow. She is a graduate of St. Mary's of the Woods, Terre Haute, Ind. While at both schools her paintings have won praise from noted art critics and have been shown at several prominent exhibitions. [Moffett-Russell Photo.]

YOUNG CHURCH PEOPLE ARE TO GIVE FAIR PARTY

Members of the Young People's league of the Immanuel Evangelical church, 7008 South Michigan avenue, will give a World's Fair party in the church hall at 8 o'clock Wednesday evening. The public is invited. Persons having World Fair visitors in their homes are urged to attend with the guests.

All major attractions at A Century of Progress will be represented. Some of the representations include the Avenue of Flags, Enchanted iland, and general exhibits.

At the conclusion of the party three south side shops will stage a free style show.

PLANS BANQUET

MRS. JOSEPH C. WEBBER.

Mrs. Joseph C. Webber, 7531 Yale avenue, is among the women working on arrangements for the 23d anniversary banquet of McHale-Englewood court, Catholic Daughters of Isabella, to be held today at the Del Prado hotel. Preceding the dinner more than 50 candidates will be inducted into membership. Miss Florence Michelson and Mrs. Madeline Dunlap, regent and vice regent, respectively, are co-chairmen, assisted by Mrs. Loretta Zimmer, Miss Anna Wember, Miss Lillian Zehner, Miss Florence Donnelly, and Miss Mary Costello. Mrs. Thomas Hackett, 131 West 74th street, is chairman of reservations.

LITTLE THEATER TO RAISE FUNDS FOR CIVIC WORK

"Little Women," a Silly Symphony in color, a newsreel, and several numbers by home talent entertainers of the community will open a combined movie and little theater Thursday at Hackman hall, 95th and Throop streets. Performances will be given at 2:30 and 8 o'clock.

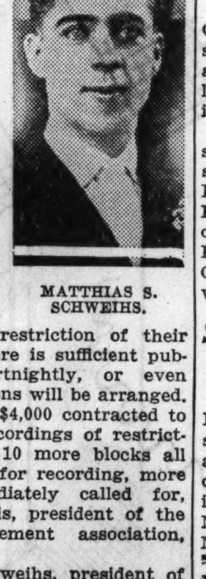

MATTHIAS S. SCHWEIHS.

The Brainerd Improvement association and the Longwood Manor Civic association jointly are sponsoring the venture as a means of raising money to complete the restriction of their territories. If there is sufficient public response, fortnightly, or even weekly presentations will be arranged.

With a debt of $4,000 contracted to finance former recordings of restricted property, and 10 more blocks all signed and ready for recording, more funds are immediately called for, Frank B. Reynolds, president of the Brainerd Improvement association, said.

Matthias S. Schweihs, president of the Longwood group, is working with Mr. Reynolds to get the coöperation of other civic groups in the district in promoting the theater. The district has no motion picture theater, it was pointed out.

East Hamilton Park Home Owners Meet Tomorrow

The East Hamilton Park Home Owners' association will meet at 8 o'clock tomorrow evening at 7339 Vincennes avenue. William Burke, attorney of the association, will report on the instalation of stop and go lights at 75th street and Vincennes avenue, which the association has sought since the widening of the street has been initiated. Three residents of the community recently have been killed at the intersection.

Panel for Community House

Douglas Hall, a resident of Flossmoor and an instructor at the Chicago Art institute, is shown with his carving of Moses giving the Ten Commandments to his people. This work, along with five other religious panels by Mr. Hall, will be hung on the walls of the Flossmoor Community house late this summer.

JUDGE HARTIGAN FINDS KINDNESS REDUCES CRIME

Praises Big Brother Activities.

Kindness shown underprivileged children by Kiwanis, Lions, Rotary, and other civic and commercial organizations has reduced juvenile crime on the south side "substantially" during the last 12 months, according to Judge Matthew Hartigan of the South Chicago court.

During the last year the jurist has been closely observing the results of "big brother" movements.

"Taking boys to the circus, buying them memberships in Y. M. C. A.'s, sending them to camps, and doing other welfare work among the youth doesn't cost so much, but the fruits of such efforts are fine. As the rule, the youths thus helped are grateful and do their best to become influential, law abiding citizens. They feel that somebody cares, and that the United States is a mighty good country in which to live.

Busy Boys Seldom Offend.

"Boys who feel they amount to something and have something to do every minute of the day seldom transgress the law of the land. A lad who feels he is an 'underdog' and does not have plenty of wholesome recreation is likely to resort to stealing or anything else that has the spirit of adventure in it.

"Quite often boys charged with petty larceny say the have no earthly use for what they have stolen, but that they took the articles in the spirit of play—they had to do something to satisfy that inborn desire for activity and adventure."

Crimes committed by adults in the South Chicago area have decreased also, Judge Hartigan explains.

"There has been a big improvement in combating crime since last year when I sat in the South Chicago court," he says. "It shows that action is being taken by various organizations and that the coöperation is bringing results.

Marks of a Good Citizen.

"It also proves citizens in South Chicago are interested in good citizenship. The requisites of a good citizen are: Proper home environment, religious training, education and patriotism."

Included among organizations sponsoring big brother movements on the south side are the South Chicago Lions club, South Shore Kiwanis club, East 75th Street Business Men's association, Hyde Park Kiwanis, Hyde Park Lions, Woodlawn Lions, Kiwanis Club of Englewood, Key-men of Englewood and the Calumet Kiwanis club.

St. Matthew Ladies to Hold "Back Home Hour"

The Ladies' chorus of St. Matthew Lutheran church, 80th and Aberdeen streets, will hold a "back home hour" at 7:45 o'clock this evening at the church. Mrs. Harry Lindahl, director is in charge of the program, with Mrs. Hugo Anderson, president, and Mrs. Frank Van Arkel, organist.

SCHULTZ DANCE STUDIOS
BALLET
ACROBATIC
TOE—TAP
BALLROOM
Fox Trot
One-Step
Waltz
6—PRIVATE Lessons—$5
6601-03 South Halsted Street
Englewood 6430

THREE 19TH WARD PRECINCTS WILL VOTE ON LIQUOR

Ridge Civic Council Lines Up Dry Ballots.

If residents of the 25th, 34th, and 35th precincts of the 19th ward vote "Yes" tomorrow on the proposition, "Shall the sale of liquor in this territory be prohibited?", the Ridge Civic council will see the completion of its drive to make dry the district bounded by the Rock Island suburban tracks, Western avenue, 89th and 119th streets.

Following the circulation of petitions for a vote on the proposition by the council, its representatives have made a door to door canvass of the precincts to get out the voters tomorrow. Fred L. Johnson, president of the council, expressed optimism as to the outcome, pointing out that the other 19 precincts in the district voted dry in April, following the council's campaign there

"Half a dozen precincts in adjacent territory will be lined up before the November elections, and then we will have our community protected," Mr. Johnson said. He has been in command of the campaign north of 107th street and William Oetzman, president of the Morgan Park Improvement association, has been in charge south of 107th street.

Take Up Sewer Problem.

New committees of the council held their first meeting Monday evening, and decided to appoint a special committee to look into the sewer situation in the district. The present sewer system is antiquated, and inadequate to meet present demands, yet the times do not warant a solution of the problem which puts a heavy burden on the residents, Mr. Johnson asserted. He will appoint Frank H. Cenfield chairman of this committee, he asserted.

The erection of shacks along business streets in violation of zoning laws will be fought in the city council, if necessary, it was decided. Building permits have been issued for such structures, and the council will seek the revocation of the permits and the removal of the shacks, Mr. Johnson said.

Robert E. Blackburn heads the building and zoning committee, which includes Harold Baum, F. J. Brillman, A. Mendelson, Frank Armstrong. H. R. Waxstein, M. S. Schweihs, and J. G. Shaver.

Liquor Control Committee.

The liquor control committee is headed by Norman A. Beck and includes Donald Blake, J. R. Howieson, M. C. Howatt, and Roy Burton.

Frank B. Reynolds heads the finance committee, which includes S. J. Friel, W. L. Kleinz, John Richert, and John Casey. Ald. O. E. Northrup [19th] heads the police and fire committee, including John Geringer, C. P. Morga, William Buckley, Joseph F. Ahern, and Charles Honey.

The health committee is headed by Dr. E. A. Schlageter, and includes Dr. M. F. J. Donovan, Dr. M. G. Marley, Dr. E. D. Huntington, Dr. F. W. Berthold, Dr. Hazel Richards, Eugene Schobinger, Charles Wheeler Jr., and Mrs. Lawrence Harper.

R. M. Bennett and Mrs. W. F. Lyon are co-chairmen of the schools committee, which includes O. F. Dahlstrom, John F. Singleton, J. R. Wilson, Mrs. William Bethke, Mrs. E. S. Cox, Mrs. George Angerstine, Mrs. A. L. Allen, Mrs. Walter McCormick, and William E. Webb.

Street Committee Members.

James Howieson heads the committee on streets, alleys, and lights, which includes L. H. Bohlen, H. L. Fellows, Bert Henken, George W. Grey, and William H. Oetzman. Capt. G. G. Lorenz is head of the recreation committee, which includes Glen D. Adams, M. O. Mowatt, Harold Burns, Mr. Bennett, and W. J. McGonigal.

James G. Skinner heads the committee on tax and legislation, which includes Judge D. S. McKinlay, Mr. Richert, Mr. Cenfield, T. C. Phillips, Mr. Bethke, and Lester Porter.

H. C. Segessman heads the commercial committee, composed of W. C. Waddell, Arthur Baer, S. R. Rothschild, James Carroll, H. E. Olsen, Joseph Flemming, A. H. Swett, and E. D. Johnson.

Transportation Committee.

Fred Steers is chairman of the transportation committee, which includes Fred E. Deal, Otto Bruhlman, H. N. Tolles, C. B. Anderson, W. K. Sawyer, Donald Blake, P. J. Skerrett, and Thomas Poynton.

Mrs. B. E. Buttles heads the conservation committee, which includes Mrs. A. C. Watson, Mrs. O. E. Northrup, Mrs. H. Kitzelman, Mrs. J. A. Ferguson, Mrs. G. G. Lorentz, Ralph Howe, Carl Schroeder, Guy Jones, and Lawrence Marston. James L. Merrick is chairman of publicity.

West Englewood Ramblers Hold Annual Spring Dance

The West Englewood Ramblers held their annual spring dance Friday evening at the Southmoor hotel. Patrick Barton was chairman, assisted by John Sweeney, Philip McGrenera, Henry Frale and John Murphy.

Beverly Gardens Club to Close Season Tomorrow

The Beverly Gardens Improvement club will hold its final meeting of the year at 8:30 o'clock tomorrow evening at Trinity school hall, 83d and Paulina streets. There will be special entertainment.

FAMILY GATHERS ON ANNIVERSARY

This family reunion marked the recent golden wedding anniversary of Mr. and Mrs. J. B. Falk, 661 West 65th street. Seated, left to right, Harry Falk of Minneapolis, Minn.; Mrs. Helen Dodge, Mrs. Falk, Mr. Falk, and Arthur Falk, with the grandchildren, Joanne Dodge and Alice Lorraine Falk, in the foreground; standing, Mr. and Mrs. L. D. Falk, Mrs. C. B. Falk, C. B. Falk, Mrs. H. W. Ecklund, and H. W. Ecklund of Paducah, Ky. The Falks were born in Sweden, but met in Chicago and were married here. They have lived in their Englewood home for 46 years. Mr. Falk, a retired stationary engineer, is 75 years

BIG GAS TAX FUND AWAITS DECISION ON STREET PLAN

State Holds $2,000,000 as Council Delays.

In a comunication to Ald. John A. Massen [48th ward], chairman of the committee on trafic and public safety, Charles M. Hayes, president of the Chicago Motor club, points out that $2,000,000 belonging to the motorists of Chicago and intended for the paving of Chicago streets are lying idle in the treasury at Springfield. This is Chicago's share of the gas tax which has been collected so far this year.

According to the law passed last year, which returns to the cities the income from one cent of the gasoline tax, this money so returned to the cities must be used for the extension of state highways inside cities or a system of arterial streets designated by the local city authorities and approved by the deparment at Springfield.

Delay Laid to Council.

Chicago has been lax in that this system of arterial streets has not been officially designated by the council.

Ald. Massen says: "Three plans for the utilization of that part of the motor fuel tax revenues which has been allocated to Chicago have been submitted—one calling for a system of major streets providing adequate connections to all parts of the city; another suggesting the inclusion of a far greater mileage of streets, many of which are of purely local importance, and a third recommending the concentration of expenditures on needed elevated highway construction and indicating that there is no possibility of reducing Chicago's motor fatality toll unless this be done.

Expects Early Action.

"The entire matter is being considered by a joint subcommittee of the comittees on finance and trafic and public safety of the city council which, in partial disposition of the matter, is recommending the designation of an arterial highway system in Chicago conforming to the plan first mentioned, and certain projects which will provide much needed trafic relief for immediate construction. I anticipate that this program will go to the city council at its next meeting," Ald. Massen continued.

"None of the motor fuel tax funds now available can be allocated to these or any other similar projects until an arterial highway system for Chicago has been designated by the city council. Trafic needs the street construction; labor needs the employment; the money is waiting, ready to be used. I am confident that the city council will appreciate the gravity of the situation and that it will act rapidly."

Morgan Park Cardinal Players in Melodrama

The Cardinal players of Morgan Park Junior college presented a three act mystery melodrama, "The Ninth Guest," Friday evening at Morgan Park High school, 110th street and Pryor avenue. James Vogl, Miss Ruth Malmstrom, Bruce Wallace, Jack Bushnell, Miss Lois Ewing, Robert Tetu, Walter Wark, and Miss Marion Hales were in the cast.

Ladies of Isabella Give Card Party on Thursday

St. Augustine council No. 40, Ladies of Isabella, will hold a card party Thursday evening at its clubhouse, 5209 South Justine street. Mrs. John Ossowski, grand lady, is assisting Miss Elizabeth Werhand, finance chairman, with arrangements.

Your FURS Are Safe
at the South End's Most Reliable Furriers
FUR COATS
STORED CLEANED GLAZED INSURED $5 Minimum Charge, $3
Relined with a guaranteed lining. Cleaned, Glazed, Stored and Insured. $15
We Are Equipped with Modern Burglar, Fire and Moth Proof Vaults
SPECIAL SUMMER OFFER!
Your Fur Coat remodeled to the latest 1934 Style on the Roseland Easy Payment Plan—Weekly or Monthly Payments.
ROSELAND FUR SHOP, Inc.
Phone Pullman 4720—Our Bonded Messenger Will Call
11025 MICHIGAN AVE.
Open Tues., Thurs., and Sat. Till 9 P. M.

BRIDE

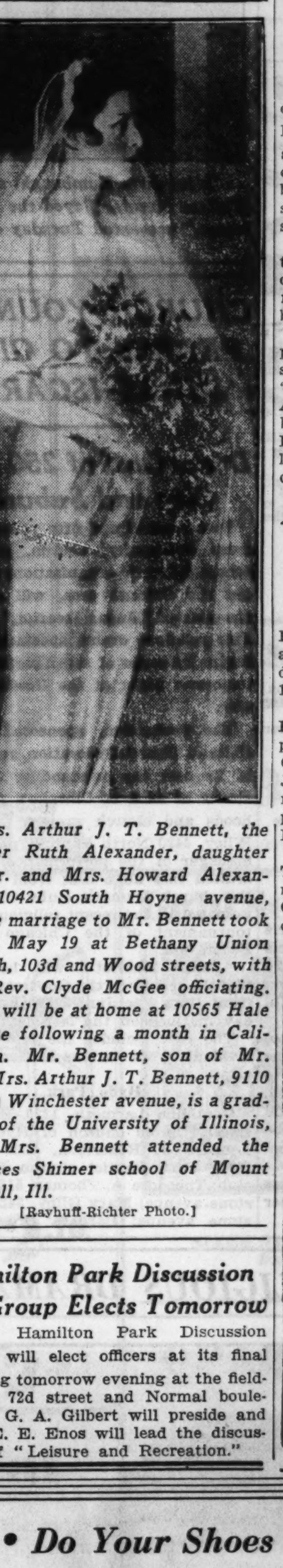

Mrs. Arthur J. T. Bennett, the former Ruth Alexander, daughter of Dr. and Mrs. Howard Alexander, 10421 South Hoyne avenue, whose marriage to Mr. Bennett took place May 19 at Bethany Union church, 103d and Wood streets, with the Rev. Clyde McGee officiating. They will be at home at 10565 Hale avenue following a month in California. Mr. Bennett, son of Mr. and Mrs. Arthur J. T. Bennett, 9110 South Winchester avenue, is a graduate of the University of Illinois, and Mrs. Bennett attended the Frances Shimer school of Mount Carroll, Ill. [Rayhuff-Richter Photo.]

Hamilton Park Discussion Group Elects Tomorrow

The Hamilton Park Discussion group will elect officers at its final meeting tomorrow evening at the fieldhouse, 72d street and Normal boulevard. G. A. Gilbert will preside and Mrs. E. E. Enos will lead the discussion of "Leisure and Recreation."

HOLD RALLY DAY OF DREXEL PARK CHURCH TONIGHT

A rally day is being sponsored this evening by the board of deacons of Drexel Park Presbyterian church, 64th street and Marshfield avenue, and Tuesday evening the board is holding a benefit entertainment for Garabaldi institute, Racine avenue and Taylor street.

This evening's program will feature the Chicago Junior College Men's Glee club. Officers of the church and chairmen of 30 church organizations will be special guests.

Tuesday Miss Louise Willhour will present pupils of the American Conservatory of Music in a one act play, "The Princess and the Crystal Pipe." A farce, a comedy, a character sketch by Miss Isobel Osborne, and songs by Ernest Lee, radio performer, will follow. Dr. M. Phillip Cannon, president of the board of deacons, is in charge.

13 HI-Y CLUBS TO JOIN IN FATHERS' AND SONS' DINNER

Thirteen clubs of the Morgan Park Hi-Y will combine forces to hold their annual fathers' and sons' dinner Tuesday evening at Bethany Union church, 103d and Wood streets.

Noble Kizer, athletic director at Purdue university, will be the principal speaker. The Hyde Park Y. M. C. A. Boys' Glee club will sing, and John McGonigle will give accordion numbers. Sheed and Pajauskas will put on one of their skits, and Col. H. R. Hadley will speak briefly.

Bud Roby, Dick James, and Tom Tompkins are in charge of arrangements. William Schoch, principal, and Capt. George Lorentz, assistant principal, will be among the guests.

BUILD NOW
Prices Are Advancing!

A Beautiful 2-Car Garage
Built on Your Lot for Only
$159
We Specialize in Porches Enclosures Reroofing Asbestos Siding General Construction
$5 DOWN Bal. Small Monthly Payments
WE BUILD ANYWHERE. FOR FREE ESTIMATES PHONE OR WRITE
Majestic Construction Co.
6526 S. Ashland Ave.
All Phones HEMlock 9024
Open Sunday 10 to 2

• Do Your Shoes FIT?
• Do Your Feet HURT?
• See the WORLD'S FAIR in Comfort in Nierman's Shoes
WOMEN'S AND MEN'S CORRECTIVE SHOES WITH STYLE
$5.50 to $10
CHILDREN'S SHOES
$2.95 to $4.95

OUR ORTHOPEDIC DEPARTMENT IN CHARGE OF DR. M. F. LLOYD, FOOT SPECIALIST
Shoes from AAAA to EEE to size 11 in women's and 13 in men's
Give your feet a comfortable summer by wearing Nierman's famous Corrective Shoes. Perfect in scientific fit ... and new and smart in style! Lots of beautiful cool summer models. Our therapeutic specialist, M. O. Hammonds, is in charge of our professional Shoe Therapy Dept.
Ten Days' Free Trial When Fitting Is Left to Us
NIERMAN'S BOOTERY
3148 WEST 63RD STREET AT KEDZIE
Phone Prospect 3011
Open Tuesday, Thursday and Saturday Evenings

BLUE ISLAND HIGH SCHOOL WILL GIVE DIPLOMAS TO 193

LaGrange Pastor to Speak at Exercises Thursday.

Diplomas will be awarded to 193 graduates of Blue Island Community High school at commencement exercises at 8 o'clock Thursday evening at Seymour-Wittier auditorium. The Rev. Paul Johnson of La Grange will deliver the address. Miss Faye Bettenhausen, member of the graduating class, will play a piano solo.

Following are the graduates, listed by their courses:

LATIN COURSE.

Mildred Labahn	Gladys Reuss.

SCIENTIFIC COURSE.

Peery P. Berhard	Robert E. Mosher
Richard W. Carter	William L. Newcomb
Milton E. Eiserstedt	Eunice Van Wie
Wendell Fay	George E. Oetjen
William Fraser	Jim Roach
Edwinna Hocheimer	Charles E. Schrage
Andrew A. Loehr	Francis Street
Clyde M. McLaughlin	Eddie L. M. Turner

GERMAN-ENGLISH COURSE.

Faye B. Bettenhausen	Marjorie C. Nagel
Wayne N. Detrick	Samuel A. Ruffolo
Robert S. Edwards	Cora K. Schoebes
Edward R. Michalek	Harold F. Schroeder.
Inez Miller	

FRENCH-ENGLISH COURSE.

Mary J. Allan	Marie L. Ostendorf
Eileen W. Bryan	Patricia Scanlan
Patricia J. Connor	Ruth A. Sherry
June DeArmond	Edward Wilson.
Mary E. Dohrman	

ENGLISH COURSE.

John B. Albino	Walter C. Lindgren
Juanita M. Alexander	Ruth M. Mangold
Carl F. Bastian	Felix Martignetti
Alice M. Bentkoski	Paul K. Miller
Martha F. Brink	Robert W. Mosel
Melvin R. Brockman	Leonard E. Nagel
Roy F. Brown	Gerhardt H. Niemann
John S. Buday	Dorothy J. Olson
Gordon P. Carpenter	Genevieve R. Oulman
Arthur R. Cavallini	Lottie V. Pacocha
Morriss Cinabro	Buster Palmer
Edward B. Conway	Louis W. Rauch
Ruby K. Crain	Wilson H. Rector
Faye R. Daugherty	Phylliss E. Reuss
Patrick Del	Sister M. Reuss
Marjorie E. Diller	Gwen J. Ridenour
Albert O. DuBach	Norman Roulo
Clarence I. Fredette	Alden G. Schulz
Clifford W. Greig	K. M. Schumann
Paul J. Graves	Frederick E. Seyfarth
Willard T. Grubbs	Norman F. Sidler
William Hancock	Harold E. Simmons
Emmett Heffron	Stanley F. Sheperd
Edison P. Heintz	Eunice E. Spencer
William J. Heiting	Grace M. Spires
Arthur Hopkinson	George Staes
Frances C. Jann	Fred Stockdale
Bernard W. Jauchzer	Mary C. Thoms
Donald E. Jerue	William Toosley
Phyllis R. Johnson	Ulysses Turner
Robert C. Johnson	Vernon A. Umgelder
Ralph Johnson	Ruby J. Uthe
Wayne M. Johnson	Norman W. Wagner
Marcellus H. Jones	Herbert V. Watland
Frank Kasten Jr.	Marian Wheeler
Philip J. Kauffman	Alfred E. Wodrich
Ray A. Kauffman	Frank A. Willen Jr.
Henry J. Kordewick	Mary E. Williams
Ray Kuchta	Harold V. Witt
John M. LaPore	William H. Yeo Jr.
Nicolas LaRotonee	Arrian C. Yunker.

COMMERCIAL COURSE.

Vivian I. Ahstedt	Marie G. Lakomek
Helen M. Banderob	Michael Labriola
Ardith P. Beedy	Wanda Luchtemeyer
Virginia D. Blasberg	Erwin A. Lunn
Raymond Blouin	Vera E. Mangold
Carmella Clavio	Mildred L. Marshall
Ann M. Dahlstrom	Helen Mazalan
Rose M. Dahlstrom	Eleanor L. M. Mielke
Chrystal L. Davis	Myrtle Mosel
Michael A. Disabato	Ruth Nash
Arthur L. DuBach	Deloris Nickel
Dorothy E. Duckrow	Florence Oedzes
Helen Engel	Alice Ouwenga
Edyth Engstrom	Marcella Panichi
Phyllis J. Ernst	Irene Plahm
Evelyn A. Flores	Carrie M. Pitassi
Bernice A. Fritsche	Jean M. Premo
Una L. Foss	Irene B. Rauch
Emery F. Foyle	Louise E. Rauch
Esther M. Foyle	Ida Reali
Marion Funk	Margaret Richardson
Gladys E. Habich	Helen M. Ruthenberg
Erma E. Hahn	Irma Sands
Alfred J. Hecht	Lauretta F. Schreiber
Edwin J. Hosmann	Lois Simmons
Marjorie Housley	Mildred J. Slater
Gertrude V. Jadczak	Howard E. Stols
Marie M. Janotta	Ross A. Stuart
Hortense F. Jauchzer	Helen M. Taylor
Marie L. Jebsen	Minnie Terstano
Nils R. Johnson	Laura A. Termuende
Dorothy E. Jones	Anna M. Tomaska
Doris Kethcart	Florence Travis
Irene V. Kilroy	Charles C. Warren
Jennie Kreydich	Hazel Wick
George A. Krizik Jr.	Edna E. Woverus
Lavergne D. Kuiken	John Yatka.
John Kutlik	

Miss Mildred Labahn, Miss Marie Ostendorf, James Roach, and Francis Street have been designated as the leaders of the class. Besides being honor students, all have been useful citizens of the school.

Miss Labahn, co-editor of the school paper and secretary-treasurer of the Pep club, has won a scholarship to MacMurray college, Jacksonville, Ill. Miss Ostendorf, a student council representative, has twice been the school's delegate to the high school girls' conferences.

Roach has his letter in tennis, has been in several school plays, a cheer leader, and a sports reporter.

DIRECTS RELIGIOUS DRAMA

Nelle C. Wiley, 4423 North Paulina, director and producer of church and community dramatic events, who is the production manager of "Judas Iscariot." The play will be presented in the Goodman theater nightly between June 4 and June 9.

PRINCIPAL PLAYER

Miss Jean Rumbaugh, senior at the Fenger High school, 112th and Wallace streets, played the principal role in the comedy, "Ask the Professor," presented Tuesday evening by the school's glee club.
[Banks Photo.]

CHURCH YOUNG PEOPLE TO GIVE 'JUDAS ISCARIOT'

Draw Cast of 250 from City and Suburbs.

Two hundred and fifty young people from community, church, and high school dramatic organizations throughout the Chicago area, will comprise the cast of "Judas Iscariot," World's Fair religious drama spectacle, which begins its series of seven performances tomorrow night at the Goodman theater.

The production, sponsored by the Chicago Church Federation, represents in its cast the outstanding dramatic ability of each of Chicago's neighborhoods and church groups. Nelle C. Wiley, 4423 North Paulina, production manager of the performance, has recruited this huge cast from many of the church dramatic clubs which participated in the recent religious drama tournament of the Chicago Church Federation.

"Judas Iscariot" will be staged nightly at 8:30 in the Goodman theater from June 4 to June 9, with a Saturday matinée on the last day.

The cast includes the following individuals from various sections of the city:

Hyde Park.

Geraldine Larmoth, 1220 East 54th street, United church of Hyde Park; Leonard J. Robertson, 5220 Drexel, Hyde Park Baptist church Dramatic club; Theodore A. Thomas, 5135 Blackstone avenue; Mary Gilby, 5423 Blackstone avenue; Barbara Brown, 5641 Dorchester avenue, and Hester MacKechnie, 5805 Dorchester avenue.

South Shore.

Helen Thurston, 7441 Euclid avenue; Mrs. C. E. Siegelin, 7802 Colfax avenue; Mrs. Mildred La Bier Hill, 7542 Cornell avenue; William Morrison, 7732 Maryland avenue; Mrs. Jean Stiles, 7604 Essex avenue; Inez La Bier, 7542 Cornell avenue, and A. Phillip Tuttle, 950 East 81st street.

Woodlawn.

June Aiken, 6501 Kimbark; Betty Raybuck, 1218 East 64th street; Juanita Kirby, 6501 Kimbark avenue, and Orville Nichols, 6613 Kimbark avenue.

Calumet.

Alice Van Hatten, 11326 Forest avenue; Dorothy L. Johnstone, 10123 Vernon avenue; Jeannette Fieldhouse, 10156 La Fayette avenue; Martha S. Smith, 12030 Eggleston avenue, and Katherine Martin, 12207 Eggleston avenue.

Englewood.

Mrs. Hazel D. Ammon, 334 West 64th street; Mrs. J. F. Blinn, 6411 Normal boulevard; June Acherman, 6754 South Marshfield avenue; Phil Freeman, 8215 South Lincoln street; Grace M. Neely, 7113 Harvard avenue; Mrs. George W. Palmer, 7135 Yale avenue, and Marion Conly, 7120 Princeton avenue.

Southwest.

Edith Curtis, 6203 South Francisco avenue; Elizabeth and Veronica Camutz, 5936 South Richmond street, and Mary J. Dragier, 3037 S. Clifton Park avenue.

Cicero.

Adele Tichavo, 2104 South 58th court; Mildred Formanek, 1801 South 60th court, and Sylvia Kucera, 2118 South 58th avenue.

Near North Side.

Joseph Nellis, 1312 North Dearborn parkway; Marjorie Mulligan, 55 West Erie street; Arnold Larsen, 156 East Ontario street; Lubelle Lewis, 51 West Delaware street; Marguerite Yeend, 167 West Elm street; Julie Yeend, 167 West Elm street; Ida Palmer, 37 East Oak street; Irma Fremont, 672 North Dearborn parkway, and Myrtle Turner, 1238 North Clark street.

North Central.

George J. Willis, 2500 Orchard street; Howard W. Rapport, 966 Edgecomb place; Edna Rieck, 822 Dakin street; Anna Rieck, 822 Dakin street, and Juanita Howell, 608 Garfield avenue.

RENOMINATE NORRIS FOR SCHOOL BAND SOCIETY PRESIDENCY

Charles F. Norris, 1320 Ardmore avenue, has been nominated for reelection to the office of president of the Chicago Public High School Band and Orchestra Parents' association. The election of officers will take place at the meeting of the association at 7:30 Tuesday evening, on the fourth floor of the Lyon & Healy building. At that time plans will be completed for the annual dinner next week, and a musical program will be given by the Morgan Park High school band.

CHARLES F. NORRIS

SUPERIOR FUNERAL SERVICE
C.S.KELLY
Price is no Criterion of Beauty
6915-17 Wentworth Ave
TRIANGLE 2120-2121

3 UNIVERSITIES O. K. NEW SENIOR HIGH DIPLOMAS

Good News Affects Graduates of Ten Schools.

Approximately 1,000 girls and boys graduating from the new Hirsch, Harper, Amundsen, Farragut, Foreman, Kelly, Kelvyn Park, Manley, Von Steuben, and Sullivan Senior High schools are happy today as they plan to continue with their education in spite of the North Central association's temporary withholding of credits which they earned this year.

Northwestern university, the University of Chicago and the University of Illinois have announced that they will welcome graduates of the 10 schools without question.

Schools Must Be Year Old.

"I wish to assure graduates of the newly elevated schools that they will not be penalized in applying for admission to the University of Chicago," said Roy W. Bixler, director of admissions.

"The North Central association's suspension of accredited ratings for the 10 new high schools should not be construed to mean that the pupils of the schools have not done excellent work," Mr. Bixler continued. "No high school is placed on the accredited list until it is a year old. In all probability, the schools will receive full credit next September when they celebrate their first anniversary."

E. L. Clark, director of admissions at Northwestern university, said the university will admit students from the new schools as readily as it will accept graduates from any accredited high school.

"By refusing to penalize students of the new senior institutions we are merely doing what is just, and are not in any way making concessions for unworthy candidates," Mr. Clark explained.

"Discard Fears," Says Bogan.

William J. Bogan, superintendent of schools, urges every junior who plans to take his senior year at one of the new schools to discard all fears concerning college requirements. "Every graduate will have the necessary qualifications for college entrance," he says.

B. F. Buck, assistant superintendent of schools, put an end to another misunderstanding when he termed "cheap gossip" the assertions of certain persons that business firms requiring the services of high school graduates will not accept applicants holding only diplomas from the 10 "stepped-up" schools.

WIN HONOR FOR HARVEY

This is the clarinet quartet which won fame for Harvey's grade schools by earning first place in the recent state contest after walking off with honors in the district competition. Left to right, Edward Pilbeam, Dora Gardiner, Evelyn Belz, Betty Randall. Philip Polley directs the group.
[Harold F. Beck Photo.]

St. Alban's Boys' School Commencement Sunday

Dr. George H. Thomas, rector of St. Paul's Episcopal church, 50th and Dorchester avenue, will speak at the commencement exercises of St. Alban's School for Boys, Sycamore, next Sunday morning. Earl Wilson of Chicago is president of the graduating class; Robert Deaton, Detroit, vice president, and Robert Enos, Granville, O., secretary-treasurer. Among the graduates also will be Ray Becker, John Minkley, and William Sadler of Chicago, and John Varley of Wheaton.

SISTERHOOD OF AM ECHOD GIVES DANCE TONIGHT

The Sisterhood of Congregation Am Echod is to give its annual spring dance tonight at the Covenant club. As a feature of the evening, 20 young mannequins will display 1934 fur fashions under the direction of Miss Anita Mosko.

Mrs. Harry H. Kulvin, 8004 Eberhart avenue, is general chairman of the program.

The mannequins are Miss Lorraine Altman, Miss Dorothy Behr, Miss Ruth Berman, Mrs. David Coustan, Miss Annette Freeman, Miss Dorothy Freeman, Mrs. Aaron Ginsburg, Mrs. J. E. Goodman, Mrs. George Lipschultz, Mrs. Robert Mendelsohn, Mrs. Mack Orenstein, Miss Dorothy Rosen, Mrs. A. H. Rosenbaum, Miss Jeanbelle Rosenberg, Miss Elsie Rubin, Miss Minerva Stenn, Miss Claire Swartz, and Miss Pearl Weller.

LINDBLOM HONOR SENIOR RECEIVES CUP SATURDAY

"L" Pins to Be Awarded Fifty Boy Athletes.

Lindblom High school's outstanding senior will receive the achievement "L" cup, highest honor bestowed by the school, at the eighth semi-annual banquet for Lindblom's gold letter men Saturday at Ogden Park fieldhouse, 65th street and Racine avenue.

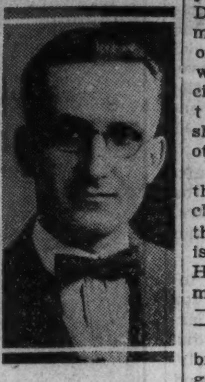

C. A. HOLLISTER.

The Lindblom Football Mothers' club is sponsoring the dinner, which will begin at 6:30 o'clock. Gold "L" pins will be awarded to 50 boys who have won letters in various athletics.

Identity Kept Secret.

The identity of the senior who receives the cup will not be revealed until the night of the banquet. He is selected for outstanding scholarship as well as for athletic prowess. Harry Keeler, principal, will award the cup.

C. A. Hollister, sponsor of the "L" club, [illegible] planned a program featuring C[illegible] Bob Antonides of Morgan Park High school, who was graduated from Lindblom in 1923.

Harry Adamski as toastmaster will introduce Bob Hesse, president of the "L" club, in a welcoming address. John Pacek will make a farewell speech for the graduates, and Roy Charlton will speak for the undergraduates.

Burke to Award Pins.

Jack Houghton will give statistics on the 1934 letter men, and E. H. Palmer, assistant principal, and E. L. Moore, athletic director, will speak briefly. Jerry Burke will award the gold "L" pins. Music will be furnished by Nicholas Semkoff, accordion player, and by the "L" club quartet.

Mrs. J. F. Schneider, president of the football mothers, will be chairman of the dinner, and assisting her are Mrs. John L. Baker, Mrs. H. O. Crane, Mrs. Joseph Klecka, and Mrs. E. G. Weimer.

A card party will be given at 1 o'clock Tuesday by the football mothers at St. Matthew's church hall, Marquette road and Hermitage avenue. Members are invited to bring guests. Mrs. Max P. Erebout, treasurer, and Mrs. H. K. Mason are in charge of arrangements.

JIMMY DYKES TO BE SPEAKER FOR KIWANIS CLUB OF ENGLEWOOD

The Englewood Kiwanis club will hold its first fathers and sons' banquet at 6:30 o'clock Wednesday evening at the Englewood Y. M. C. A., 66th street and Union avenue.

JIMMY DYKES.

Members of the Kiwanis boys' 80 piece band, with sons of members, will be guests of the club. More than 300 are expected. Jimmy Dykes, third baseman and manager of the White Sox, will be the principal speaker, and there will be short talks by Ted Lyons and several other luminaries of baseball.

The dinner will be held in place of the usual Tuesday luncheon of the club. M. Merton Rowe, chairman of the sports and recreational committee, is chairman of the party, assisted by H. Morgan Packer, president, and Raymond Nelson, program chairman.

Rev. Evans to Discuss "Church in the New Era"

"The Church in the New Era" is the subject of an address to be given tonight by the Rev. John C. Evans before the forum of St. James Methodist Episcopal church, 4542 Ellis avenue, the pastor of which is the Rev. J. L. Gardiner.

would you heat your home with

ONLY ONE RADIATOR?

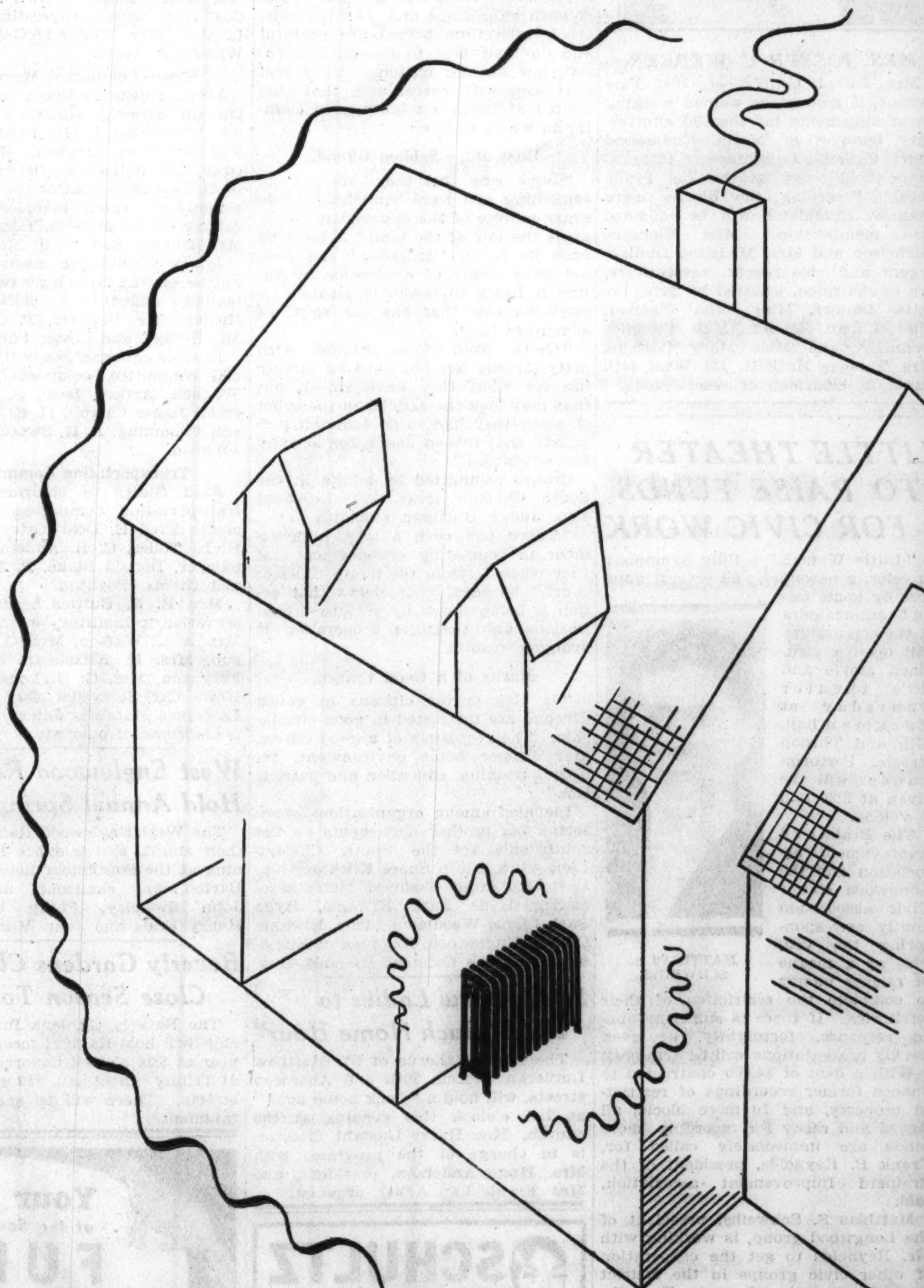

To look for an apartment without first consulting Tribune Want Ads is like trying to heat your home with one radiator when you have a radiator in every room.

When you look for an apartment, do not limit your opportunities to find the most desirable one for the money.

To make sure that you have not overlooked any apartment that would interest you, check the offers in the Tribune. Mark or clip the ones which appeal to you, and then concentrate on them.

By this method of pre-selection, you save time and avoid looking at apartments which could not possibly interest you.

Begin today to shop the Tribune want ads.

Chicago Tribune
WORLD'S GREATEST NEWSPAPER

You can depend on Tribune Want Ads for the best selection!

INSTITUTE WILL SHOW HOW TO RUN P.-T. ASSOCIATION

District No. 1 Executives to Meet Tuesday.

How to run a parent-teacher association and its manifold activities will be demonstrated at a leadership institute for presidents, vice presidents, and program chairmen of associations in district one, Illinois Congress of Parents and Teachers, all day Tuesday at the First Presbyterian churchhouse, 64th street and Kimbark avenue.

Mrs. J. E. Grant, district one director, will preside at the meeting, which opens at 9:45 o'clock. Round table discussions on various phases of parent-teacher work will occupy the morning session, with luncheon following at 12:30 o'clock.

The afternoon program will be opened by Mrs. Charles W. Balch, 7030 Stewart avenue, sixth vice president of the Illinois congress, who will speak on correspondence courses, many of which she has conducted on behalf of the Illinois congress.

"Leadership in the Unit Packet" will be the topic of Mrs. Walter H. Buhlig, 372 Normal parkway, office director at state headquarters of the congress; and Mrs. Thomas B. Stephenson, 8022 Harper avenue, third vice president of the Illinois congress, will talk on "Highlights of the National Convention."

Five minute messages will be given by district assistants in charge of the various departments of parent-teacher work, for parent-teacher presidents to take back to their local chairmen.

New officers of the Horace Mann group are Mrs. G. S. Bixby, president; Mrs. A. E. McKnight, vice president; Mrs. Andrew Ivy, recording secretary; Mrs. Walter Kemp, corresponding secretary, and Mrs. Thomas Jones, treasurer.

Program chairmen include Mrs. A. E. McKnight, program; Mrs. G. H. Tallaksen, ways and means; Mrs. William Pridmore, social; Mrs. L. H. Christiansten, membership; Mrs. R. J. Voss, publicity; Mrs. Walter Titzel Jr., hospitality, and Mrs. Oscar Agerbeck, relief.

The Bryn Mawr association, of which Mrs. Charles A. Waterhouse is president, and Mrs. Paul Hahn, vice president and program chairman, is planning a gala night to close the school season Friday evening in the auditorium at 73d street and Jeffery avenue. The main feature will be "Ladies of the Jury," a comedy with a murder trial as its theme.

The presentation will be by the Bryn Mawr players, directed by Mrs. George E. Q. Johnson. The lead is taken by Miss Marguerite Gieb, president of the dramatic company. The jury, which furnishes the major portion of the merriment, is composed of Leon Stern Foreman, William Fisher, Miss Clare Green, McCormick McEndree, Miss Margaret MacLennan, John M. Salling, Lucretia Hoebel, Charles Williams, Miss Caroline Manderfield, Harold Hoebel, Mrs. A. W. Nielsen, and Miss Marguerite Gieb.

The Arthur Dixon group has just closed its year's work, according to Mrs. Mabel J. Frost, publicity chairman. Activities will be resumed in September.

A luncheon honoring Mrs. Ira W. Davies, retiring president, was held Wednesday noon at the Swedish club. G. P. Drueck Jr., principal of the Barnard school, was the speaker. His subject was "Leisure Time of Our Young People—an Opportunity or Menace." Mrs. M. J. Greene, 8223 Langley avenue, was ticket chairman.

The Marquette association will install new officers and introduce new chairmen at its spring luncheon at 1 o'clock Wednesday at Wieboldt's tearoom, 63d and Green streets. Mrs. Thomas B. Stephenson, third vice president of the Illinois congress, will be the installing officer. Mrs. Arthur Guillaudeu, 6536 South Campbell avenue, is in charge of reservations.

The Lewis-Champlin association will give a card party at 2 o'clock tomorrow at the furniture store, 6531 South Halsted street. Mrs. Melvin Bridges is chairman, assisted by Mrs. Evelyn Flynn.

ON FORMAL COMMITTEE

Miss Edwina Liebner of 7831 South Saginaw avenue, recording secretary of the junior league of the Polish Welfare association, is a member of the committee in charge of arrangements for the summer formal to be held by the league Saturday, June 16, at the Knickerbocker hotel. Dr. Joseph C. Ulis is chairman and Miss Helene Perlinski executive secretary of the formal committee. [Photo by Priddy (South Bend).]

LEGION TO HONOR FR. LONERGAN ON SILVER JUBILEE

Field Mass Will Be Celebrated.

The Illinois department of the American Legion will observe the 25th anniversary of Father Joseph Lonergan's ordination to the priesthood on July 1 at St. Mary's church at Menominee, Ill. Father Lonergan is lieutenant colonel and staf chaplain of the Illinois National Guard, in addition to his connection with the American Legion.

The celebration will be opened by a military ball on the evening of June 30 in the grand ballroom of the Julien Dubuque hotel at Dubuque, Ia. On July 1 at Menominee a military field mass will be celebrated. Father Lonergan will be the celebrant and he will be assisted by Father Leo Keenan of Harvard, Ill., as deacon, and by Father Edward Connelly as subdeacon.

The bishop of Rockford, Edward F. Hoban will lead the services, and he will be assisted by Father Barney Doyle of Benton, Wis.; Father John K. Nillis of Galena, Ill., and Father Felix Burns of Columbia college, Dubuque, Ia.

Among the clergy invited are the national chaplain of the American Legion, Father R. J. White, the Rev. Father Frank Lawlor, and the past national chaplains, the Rev. Joseph Barnett, Father William O'Conner, and Father Joseph Darche.

Maj. Gen. Roy D. Keehn, commander of the 33d division of the Illinois National Guard, will be present with his staf, as will Capt. Edward A. Evers of the United States Naval reserve and Admiral Wat T. Cluverius, commander of the Ninth Naval district.

Le Roy McCullough unit, No. 123, an auxiliary of the American Legion, will hold a party for their poppy workers tomorrow at 8217 South Halsted street. Mrs. James Joyce, poppy chairman, is in charge, and she is being assisted by Mrs. J. Edward Koeh of La Grange and Mrs. John E. Huguelet.

There will be a joint Americanism and national defense meeting sponsored by the Fourth district of the American Legion Auxiliary next Friday at the McHale clubrooms at 69th street and Wentworth avenue. Mrs. Elizabeth Dilling, author of "The Red Network," will speak on "Communism in Russia and in America." Mrs. Lucie B. Spencer of Harvey, Ill., is in charge of the meeting.

MISS TILDEN

Miss Florence Euler, Lindblom senior, might be called a borrowed queen. Forty-five hundred boys of the Tilden Technical High school wanted a queen, but had no girls in their school from whom to select. They sent scouting parties to neighboring senior classes and chose the above blue eyed, curly haired graduate to be their Miss Tilden. She was crowned the other night at the school's annual spring festival.

MEDICAL AUXILIARY OFFICERS

Five retiring officers and the newly nominated president of the Jackson Park branch of the Chicago Medical society's woman's auxiliary are pictured. The organization will hold its annual election of officers and business meeting 12:30 o'clock Wednesday afternoon in the Sherry hotel. Front row, left to right: Mrs. Leon Unger, recording secretary; Mrs. Meyer Solomon, president, and Mrs. Fred Adair, newly nominated president. Top row: Mrs. Charles Segal, publicity chairman; Mrs. Lawrence Quillin, treasurer, and Mrs. John A. Cousins, corresponding secretary. [TRIBUNE Photo.]

PALMER CLARK'S ORCHESTRA HAS EXPERT PLAYERS

Many Musicians Come from Symphonies.

BY LARRY WOLTERS.

ARTHUR BEDDOES. [Seymour Photo.]

The delightful musical programs broadcast by Palmer Clark's jazz-symphony orchestra over W-G-N and NBC from the Swift Bridge of Service at the Fair are due in part to the expertness of men in the unit. Many of the men are or have been associated with the Chicago Symphony orchestra, the Civic Opera orchestra, and other outstanding musical organizations of the country.

The personnel of the orchestra and previous associations follow: Harry Weisbach, John Bramhall, William Fantozzi, violins, Chicago Symphony orchestra; Eugene Kaltschmidt, violin; Fortunato Covone, flute, Civic Opera orchestra; Walter Hancock, violin; Dall Field, bassoon, Minneapolis Symphony; Paul Thies, cello; Fred Vopatek, bass, Detroit Symphony; Clayton Nasset, sax-clarinet; Joseph Park, tuba, Ted Fiorito's orchestra.

Samuel Thauviu, violin, concert master, Chicago Little symphony; Joseph Laureys, violin, NBC orchestra; Michael Miraglia, violin, theater orchestras; Vincent Miraglia, harp, Spitalny's orchestra; Joseph Eagle, harp, WBBM orchestra; Forcellati Dante, trombone, Creatore's band; Thomas Moore, trombone, Memphis Municipal orchestra; Rafael Mendez, trumpet, Carlos Molina's orchestra; Louis Swerdlow, trumpet, Chicago Civic orchestra; Charles Balow, trumpet, Milwaukee Symphony; Walter Lewis, clarinet, flute, Victor Young's orchestra; Edmund Swan, sax, Austin Wylie's orchestra; Frederick Pronio, oboe, Rudolf Ganz; Joseph Park, tuba, Ted Fiorito's orchestra; Otto Muncke, piano, Chicago theater orchestra. Jane Carpenter, the other pianist, long was featured on W-G-N from the Drake hotel. Arthur Beddoes, the former Toledo choir boy who is tenor soloist with the orchestra, appeared with Vincent Lopez the last two seasons.

Singin' Sam's Return.

A six months' hibernation in Hoosier land ended, Singin' Sam returned to the air over Columbia Monday night fit as a fiddle. His informal program of songs and remarks seem likely to prove very popular summer airfare. A good basso makes a welcome addition to the kilocyclic output in a season when the channels are surfeited with tenors. Lots of listeners would be interested if Sam [Harry Frankel] could be induced to introduce his bride, Helene [Smiles] Davis on one of his programs—especially if she would sing "Smiles," the war time favorite which she introduced.

Lombardo's Smashing Records.

Guy Lombardo and his Royal Canadians are making news that is likely to interest the financial editors. They are breaking not only attendance records but records for receipts. Starting their cross country one night stand tour at Pasadena, Cal., they played for 7,000 customers in the Civic Auditorium there. At Birmingham they played for 8,000 dancers. At Louisville, Ky., more than 5,000 turned out to see them in one evening and at Columbus, O., there were 5,000 more. At Memphis they hung up their all time high record—probably a mark that has seldom been equaled anywhere by playing for 12,000 paying customers at the Cotton carnival. They are on the air from the Waldorf-Astoria, New York, over NBC beginning June 7.

Horlick's Violin Solos.

Harry Horlick will devote his violin solos the next few weeks to the works of unknown or little known composers. . . . Roger Wolf Kahn is back on the air after an absence of almost two years. . . . Clyde McCoy and his orchestra will be back on the air over KEKH from the Grove at Houston, Tex. . . . Tweet Hogan has taken his orchestra to Lake Delavan for the summer. . . . Dell Coon's orchestra is playing at the South Shore Country club. . . . Bradford Smith's orchestra is turning out the music at the Colonial Village at the Fair. . . . At the Italian Village Bob Pacelli is the maestro in charge of the orchestra.

Bill Baar and Everett Mitchell.

Bill Baar and Everett Mitchell have been going places all their lives but they never met each other until Mitchell became Baar's announcer on his Grandpa Burton sketch. They were graduated from the same grade school, and from Austin High school. They even took some of the same subjects from the same teachers—but they didn't know one another.

The Red Head's Ten Years.

Wendell Hall will celebrate the tenth anniversary of his radio wedding, which was the first to be broadcast over a network, with a special anniversary broadcast over WMAQ-NBC at 6:45 o'clock tonight. The Red Headed Music Maker will sing several of his own songs of a decade ago. Wendell Hall and Marion Martin were married in the studios of WEAF, New York. Parents of the bride and groom in Chicago heard the ceremony through W-G-N.

STORY OF MANILA BAY TO BE TOLD ON "HEADLINES"

The story of the great American victory at Manila Bay, heralded in the newspapers around the world on May 2, 1898, will be retold by Quin Ryan on the "Headlines of Other Days" program over W-G-N at 9 o'clock tonight. With Mr. Ryan on the program will be M. J. Budinger, a Chicagoan, who was a member of the crew of the battleship Baltimore. Mr. Budinger was severely wounded during the engagement and has a great story to tell about the battle.

W-G-N STUDIO AT A CENTURY OF PROGRESS

The W-G-N studio at A Century of Progress on top of the north building of the Thompson restaurants at the Fair on the Avenue of Flags flanking the Lagoon theater where Quin Ryan, the World's Fair Reporter, broadcasts at 6:45 every night. Interviews with notables attending the Fair and descriptive broadcasts of tours through the various villages and exhibitions at the Fair are broadcast each evening by Mr. Ryan from the studio, a hexagonal shaped glass inclosed structure.

[TRIBUNE Photo.]

TODAY'S RADIO BROADCASTS

W-G-N—720 WLS—870 WMBI—1080
WMAQ—670 WAAF—920 WJJD—1130
WENR—870 WCFL—970 WGES—1360
WBBM—770 KYW—1020

[CENTRAL DAYLIGHT SAVING TIME.]

A. M.
8:00—WMAQ—Male chorus.
WCFL—Swedish church service.
WIND—At Aunt Susan's.
KYW—Sunshine program.
WENR—Children's hour.
9:00—W-G-N—The Golden hour; Joseph Hassmer, baritone, and organ.
WCFL—German program.
WBBM—The Church of the Air.
WENR—The Southernaires.
WMAQ—Sabbath Reveries.
9:30—W-G-N—Sunday morning concert.
WCFL—High Lights of Music.
WMAQ—Typica orchestra.
WBBM—Melody Parade.
WGES—Bohemian program.
WENR—Samovar's serenade.
10:00—WENR—Morning musical.
WCFL—Red Hot and Low Down.
WMAQ—Old songs of the church.
WBBM—Rhoda Arnold and Taylor Buckley
10:15—WMAQ—Piano team.
10:30—WBBM—Tom Baker, tenor.
WCFL—Seventh Church of Christ, Scientist.
WIND—Mormon tabernacle.
WMAQ—Maj. Bowes' capitol family.
10:45—WBBM—Art Wright, tenor.
WENR—Phantom Strings.
11:00—W-G-N—University of Chicago chapel service.
WMBI—Moody Memorial church service.
WBBM—Church service.
WENR—Central church service.
11:30—WMAQ—University of Chicago Round Table conference.
Noon—W-G-N—Reading The Tribune comics.
WBBM—The Rev. Charles A. Hart.
WCFL—Popular music.
WMAQ—Radio City concert.

P. M.
12:30—WBBM—Old Melody Time.
WMAQ—Mary Small and William Wirges' orchestra.
WMBI—Organ music.
WLS—Polish music hour.
WCFL—Musical.
1:00—W-G-N—Palmer House ensemble.
WMBI—Swedish service.
WCFL—Lithuanian program.
WBBM—Edith Murray, contralto.
WMAQ—Gene Arnold and the Commodores.
KYW—South Sea Ilanders.
1:15—W-G-N—Mark Love, basso.
WBBM—Memories.
1:30—W-G-N— Palmer House ensemble.
WLS—Little Brown Church.
WMAQ—Bridge Club of the Air.
WBBM—Lazy Dan, songs.
WCFL—North Shore church services.
WMBI—Norwegian service.
KYW—Concert artists.
1:45—W-G-N—Palmer House ensemble.
WMAQ—Landt Trio.
2:00—W-G-N—Dan Baker, tenor.
WLS—Vibrant Strings.
WBBM—Frank Wilson, songs.
WMAQ—Talkie Picture time.
KYW—Bar X days and nights.
WCFL—Leo Terry, organist.
WMBI—Services of Worship and Praise.
2:15—W-G-N—Bob Pacelli's orchestra.
WLS—The Bergstroms.
2:30—W-G-N—Male quartet.
KYW—Grace Wilson and Earle Tanner, songs.
WLS—Childrens chorus.
WMAQ—Bavarian orchestra.
2:55—W-G-N—Baseball, Chicago Cubs vs. Cincinnati [also WBBM].
3:00—KYW—Memorial service.
WMAQ—Talk, "Romance of Meat."
WIND—Baseball, White Sox vs. Detroit.
WLS—Euterpean chorus.
WCFL—Polish program.
3:15—WMAQ—High and Low.
3:30—WMAQ—Palmer Clark's orchestra.
WENR—Dramatic sketch.
KYW—Concert Miniatures.
4:00—KYW—The Two Doctors.
WMAQ—John B. Kennedy.
WENR—National Vespers.
4:15—WMAQ—Sylvan Trio.
4:30—WENR—Tid-Bits.
WMAQ—The Sentinel's concert.
4:45—WENR—Rendezvous.
5:00—W-G-N—Gabe Wellner, organ.
WBBM-WJJD—Roses and Drums.
WMAQ—Catholic hour.
WENR—Heart Throbs of the Hills.
KYW—At the Symphony.
5:15—W-G-N—Louise Brabant, soprano.
WENR—May Birkhead, Chicago Tribune fashion writer [from Paris].
5:30—W-G-N—Anson Weeks' orchestra.
WBBM—Smilin' Ed McConnell.
WENR—Pittsburgh symphony.
5:20—WENR—Egon Petri, pianist.
KYW—Gray Gordon's orchestra.
5:45—WCFL—Melody Weavers.
WBBM—Poet's Gold.
5:50—W-G-N—Bernie Cummins' orchestra.
6:00—KYW—Congress orchestra.
WCFL—German program.
WBBM—Russell's orchestra.
WMAQ—"K-7" sketch.
WLS—Charles Previn's orchestra.
6:10—W-G-N—Anson Weeks' orchestra.
6:15—WBBM—Sportcast.
6:30—W-G-N—Bob Pacelli's orchestra.
WLS—Ozzie Nelson orchestra; Harriet Hilliard, and Joe Penner, comedian.
KYW—Dan Russo's orchestra.
WMAQ—"Soloist."
6:45—W-G-N—Palmer House ensemble.
WBBM—Chicago Knight's orchestra.
WMAQ—Wendell Hall.
7:00—W-G-N—Book talk, Prof. Percy H. Boynton.
KYW—"Goin' to Town."
WAAF—Symphonic hour.
WCFL—Irish hour.
WMAQ—Jimmy Durante and Rubinoff.
WBBM—Voice of Columbia.
WLS—Sunday Evening club.
WIND—Raymond Paige's orchestra.
7:15—W-G-N—Thaviu's orchestra.
7:30—W-G-N—The Concert hour.
WLS—Eddie Duckins' orchestra.
WBBM—Henry Busse's orchestra.
WIND—Voice of Columbia.
7:45—WBBM—The Students.
8:00—W-G-N—Charlie Agnew's orchestra.
WBBM—The Family theater.
WMAQ—Manhattan Merry-Go-Round.
WENR—Baseball résumé.
KYW—Rex Maupin's orchestra.
8:15—W-G-N—Seymour Simon's orchestra.
WCFL—Poet's corner.
KYW—Clyde Lucas' orchestra.
WENR—Al Kvale's orchestra.
8:30—W-G-N—Arthur Sears Henning.
WBBM—Fred Waring's Pennsylvanians.
WMAQ—American Album of Familiar Music.
WENR—Ralph Kirberry.
KYW—Clyde Lucas' orchestra.
WCFL—Swedish Glee club.
8:45—W-G-N—W-G-N orchestra.
WENR—Dr. Herman Bundesen.
KYW—Old apothecary.
9:00—W-G-N—Tomorrow's Tribune.
WMAQ—Victor Young's orchestra.
WCFL—Church service.
WENR—Mme. Schumann-Heink.
WBBM—Harry Sosnik's orchestra.
9:10—W-G-N—The W-G-N orchestra.
9:15—WENR—Edison Symphony concert.
KYW—The Pickard Family.
9:30—W-G-N—Palmer Clark's orchestra.
WBBM—Forty-five Minutes in Hollywood.
WMAQ—Nat Shilkret's orchestra.
9:45—WENR—Bavarian orchestra.
KYW—Skeet Collier's orchestra.
10:00—W-G-N—Ted Weems' orchestra.
WBBM—H. V. Kaltenborn.
WMAQ—Tom Gentry's orchestra.
WENR—Canadian Capers.
KYW—Collier's orchestra.
WCFL—Back Home hour.
10:15—W-G-N—The Dream Ship.
WMAQ—Auld Sandy.
WENR—Frankie Master's orchestra.
KYW—Ennio Bolognini.
WBBM—Little Jack Little's orchestra.
10:30—W-G-N—Anton Weeks' orchestra.
WENR—Al Kvale's orchestra.
WMAQ—Byrd broadcast.
KYW—Ben Pollack's orchestra.
WCFL—Leo Terry, orchestra.
10:45—WCFL—Jimmie Noone's orchestra.
WBBM—Henry Busse's orchestra.
10:50—W-G-N—Bernie Cummins' orchestra.
11:00—WBBM—Red Nichols' orchestra.
WENR—Jules Styne's orchestra.
WMAQ—"WFBR program."
WCFL—Leo Terry, organist.
KYW—Jimmy Launceford's orchestra.
11:10—W-G-N—Thaviu's orchestra.
11:30—W-G-N—Charlie Agnew's orchestra.
WMAQ—Hollywood on the Air.
WCFL—Jimmie Noone's orchestra.
WBBM—Earl Hines' orchestra.
KYW—Dan Russo's orchestra.
WENR—Clyde Lucas' orchestra.
11:45—W-G-N—Earl Burtnett's orchestra.
Midnight—W-G-N—Bob Pacelli's orchestra.
WBBM—Ray O'Hara's orchestra.
WMAQ—Al Kvale's orchestra.
WENR—Frankie Masters' orchestra.
12:10—W-G-N—Bernie Cummins' orchestra.
12:30—W-G-N—Charlie Agnew's orchestra.
WBBM—Jack Russell's orchestra.
WENR—Frankie Masters' orchestra.
WMAQ—Eddie Duchin's orchestra.
12:15—W-G-N—Bernie Cummins' orchestra.
12:45—W-G-N—Charlie Agnew's orchestra.
1:00—W-G-N—Ted Weems' orchestra.
1:15—W-G-N—Seymour Simon's orchestra.

D'Orazi Again Has Show at Fair Hall of Religion

Tony D'Orazi, conductor of W-G-N's Cartoonist of the Air program, heard at 5:30 every Saturday, again is exhibiting his paintings at A Century of Progress. Tony's collection on religious and other subjects this year is hung in the middle entrance of the Hall of Religion. The titles of the drawings are: "The Creation of Adam," "The Mystery of Life," "Christ Smiling," "Christ Sorrowful," "Adam and Eve," "The Death of Helen," "The Prophet" and "Mahatma Gandhi."

TEXAS RANCHER HEADS QUARTET OF W-G-N SINGERS

A rancher, born and raised near San Antonio, Tex., who developed an interest in radio, is master of ceremonies on the "Bob Davis and the Texans" show which is heard at 10:30 Tuesday, Thursday and Saturday mornings over W-G-N. Davis, who developed a reputation as a sort of desert sage, will add his quaint philosophy to the tuneful melodies of the Texans, a western quartet which provides the vocal color for the new 15 minute show. He is the organizer of the program and along with Phil Kalar, well known in Chicago radio circles, was responsible for the organization of Texans. Clark Myers, a guitar player who hails from Oklahoma, but who has been in Chicago for some time, and Harold Turner, the W-G-N staf pianist, provide the instrumental accompaniment.

The quartet is composed of Kalar, from the Soost ranch in Nebraska; Jack Wheelock, ex-cowboy and a member of the United States cavalry; Russ Nelson and "Rocky" Racherbaumer, the youngster of the outfit, being 19 years old. He sings bass.

June Baker's Program to Move to 11:45 Mornings

June Baker, W-G-N's household management expert, moves her daily program to a new time tomorrow. Miss Baker's interesting talks on every phase of home management will be presented at 11:45 a. m. during the summer months. Each day Miss Baker presents one of the household writers of THE CHICAGO TRIBUNE staf for short talks on their various branches of home economics.

PLAYS IN SKETCH

Ruth Portis, a newcomer to Chicago radioland, plays the part of "Grace Bradley," a nurse, in the "Helen Trent" sketch which is heard at 1:15 p. m. weekdays over W-G-N and a CBS network.

[Connelly Photo.]

DIRECTOR

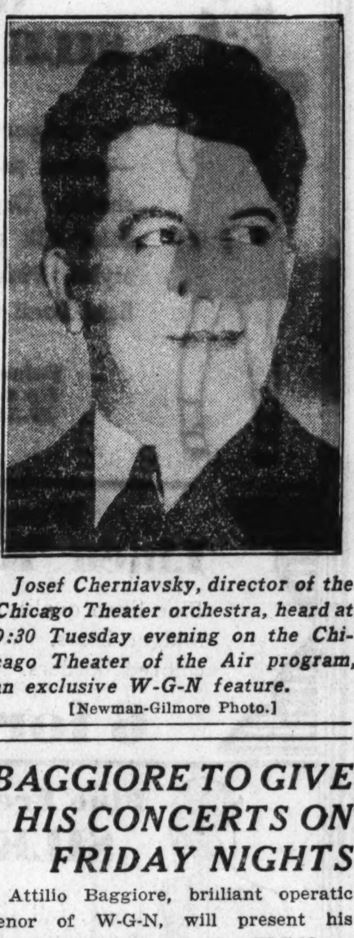

Josef Cherniavsky, director of the Chicago Theater orchestra, heard at 9:30 Tuesday evening on the Chicago Theater of the Air program, an exclusive W-G-N feature.

[Newman-Gilmore Photo.]

BAGGIORE TO GIVE HIS CONCERTS ON FRIDAY NIGHTS

Attilio Baggiore, brilliant operatic tenor of W-G-N, will present his weekly concerts with the W-G-N orchestra on Friday evenings instead of Thursdays in the future. Next Friday evening Mr. Baggiore will present a half hour concert with the orchestra from 8 to 8:30 o'clock, offering four of his best known songs from his large répertoire.

Mr. Baggiore's songs will be "Recitative and Aria" from Elijah, by Mendelssohn; Massenet's "Elegie"; "At Parting," by Rogers, and "Matinata," by Leoncavello. The orchestra offerings on the program will be: Excerpts from "Countess Maritza," by Kalman; "Valse," by Levitsky, the "Ballet Music from Faust," by Gounod, and "Clavelitos," by Valverde.

2 MENDELSSOHN SONGS ON W-G-N MUSIC PROGRAM

"Vienna Beauties Waltz," by Ziehrer and two of Mendelssohn's well known compositions, "The Spinning Wheel," and "Scherzo" from "A Midsummer Night's Dream," will be presented by the W-G-N orchestra, directed by Ernest Pechin from 7:30 to 8 this evening. The two Mendelssohn selections are being repeated in response to hundreds of letters received from listeners.

The program will open with overture to "Herod," by Hadley, in a special orchestration. Other offerings will be "The Swan," by Saint-Saens; "Angelus," from Massenet's "Scenes Pittoresque," and "Fete Boheme," from the same suite.

CHILDREN WILL BROADCAST OVER W-G-N FROM FAIR

Winners of Contest to Be Presented.

Children who attend A Century of Progress will have a chance to broadcast over W-G-N, according to plans announced yesterday by Quin Ryan, W-G-N's World's Fair reporter. Mr. Ryan's daily programs from A Century of Progress are broadcast at 6:45 p. m., week days, either from locations in the various villages or other points of interest inside the grounds of A Century of Progress, or from the special broadcasting studio which was built on the north Thompson building on the Avenue of Flags.

Each week a letter writing contest will be held with all children attending the Fair invited to submit a short letter on what they found most interesting at the Exposition. The best letter will be selected by Mr. Ryan and the author of the letter will be presented on the following Saturday night's broadcast.

During the coming week, Mr. Ryan will again take his listeners into some of the interesting villages and exhibits at the great Exposition, and also will present data and information in general about the Fair which should prove helpful to all who plan to attend.

"The Lone Ranger," popular sketch of the wild west days, heard over W-G-N at 7:30 each Monday, Wednesday, and Friday evening, is expanding its broadcast territory. The sketch originates in Detroit in the studios of WXYZ and is broadcast over that station and seven affiliated stations of the Michigan network. Six months ago W-G-N was included in the network broadcasts and since that time the sketch has increased in popularity to the point where now its sponsors are including WOR, Newark, N. J., in the network to cover New York City.

Interest in the sketch has reached such a point that the producers plan to bring the entire cast to Chicago for theater appearances, and it also is possible that the radio productions may be staged in the studios at A Century of Progress.

W-G-N "FLYERS" PLAN A MOVIE SHOW TOMORROW

Seymour Simons, Pierre Andre, and the "Midnight Flyers" will celebrate "Hollywood Party" night at the Blackhawk restaurant and over W-G-N from midnight to 2 a. m. tomorrow. The Flyers parties are presented each Monday night from the floor of the Blackhawk and celebrities of the stage, screen and radio combine their talents with Seymour Simons' orchestra for a two hour radio broadcast which is piloted by Andre.

Tomorrow night "The Thalians," the younger movie stars troupe which is appearing at "Hollywood at A Century of Progress" will attend the Blackhawk party en masse to present the major portion of the floor and radio show. Included in this entertainment unit are Mary Carr, Lincoln Steadman, Arthur Lake, and Marion Sinclair, all well known to moviegoers.

Several of the major stars of the movie studios on the coast plan to salute the program with telegrams of congratulations during the program which the coast players will hear over the air. Among those who will be listening and from whom messages are expected are Jimmy [Schnozzle] Durante, Jack Pearl, Polly Moran, Frances Williams, Lupe Valez, Walt Disney, and Laurel and Hardy.

HELEN HAYES TO RETURN TO HALL OF FAME TONIGHT

Helen Hayes, noted American actress now starring on Broadway in "Mary of Scotland," will present a scene from Sir James M. Barrie's "Rosalind" at her second appearance as a guest star on the Hall of Fame program broadcast over WMAQ and a coast to coast NBC network at 9:30 tonight.

Miss Hayes will be supported by a cast of well known radio artists and a musical background for the dramatic offering will be supplied by Nathaniel Shilkret and his orchestra.

Early in her stage career Miss Hayes appeared in one of Barrie's plays and ever since has regarded him as her favorite playwright.

Bob Elson to Broadcast Cub-Cinncy Game Today

Bob Elson will broadcast the Cub-Cincinnati game to be played at Cincinnati starting at 2:55 p. m. today. This is the last game of the series. On Tuesday, Wednesday, and Thursday W-G-N will broadcast the White Sox and St. Louis game from Comiskey park.

One Champ Greets Another

Bernie Cummins (left), champion of musical rhythm, is shown greeting Barney Ross (right), champion fighter. John Harrington, WGN sports commentator, is shown with the two. Bernie is now appearing at the Trianon and broadcasting over W-G-N.

FEATURES On the Air Today

1 p. m.—W-G-N—Palmer House ensemble. Also 1:45 p. m.

1:30 p. m.—W-G-N—"The Paris Trio."

1:30 p. m.—KYW—Frank Chapman, baritone.

2 p. m.—WMAQ—Talkie Picture time.

2:45 p. m.—W-G-N—Baseball, Chicago Cubs vs. Cincinnati. [Also WBBM.]

3 p. m.—WIND—Baseball, White Sox vs. Detroit.

3:30 p. m.—WMAQ—Palmer Clark's orchestra.

4 p. m.—KYW—Drs. Pratt and Sherman.

4:30 p. m.—WMAQ—The Sentinels' concert.

5 p. m.—WENR—"Heart Throbs of the Hills," with Frank Luther.

5 p. m.—WBBM—"Roses and Drums."

5:20 p. m.—WENR—Egon Petro, pianist.

5:30 p. m.—W-G-N—Aragon-Trianon dance hour, with Anson Weeks' and Bernie Cummins' orchestra. Also 10:30 p. m.

6 p. m.—WLS—Silken Strings, with Charles Previn's orchestra and Gitta Gradova, pianist.

6:30 p. m.—WLS—Joe Penner, Harriet Hillard, and Ozzie Nelson's orchestra.

6:45 p. m.—WMAQ—Wendell Hall.

7 p. m.—WMAQ—Jimmy Durante and Rubinoff.

7 p. m.—WBBM—Voice of Columbia—George Jessel, Gertrude Niesen, Nick Lucas, Sylvia Froos, Beale Street Boys, Mary Eastman, Fats Waller and Johnny Green's orchestra. [WIND at 7:30.]

7:15 p. m.—W-G-N—Thaviu's Concert orchestra.

7:30 p. m.—W-G-N—The Concert hour, with W-G-N orchestra.

8 p. m.—WMAQ—Manhattan Merry-Go-Round.

8 p. m.—WBBM—Family theater—James Melton and Elsie Ferguson.

8:10 p. m.—W-G-N—Seymour Simons' orchestra.

8:30 p. m.—W-G-N—Arthur Sears Henning, Capital Comment.

8:30 p. m.—WMAQ—Album of Familiar Music, with Frank Munn and Virginia Rea.

8:30 p. m.—WBBM—Fred Waring's Pennsylvanians.

8:45 p. m.—W-G-N—Mark Love, basso, and W-G-N orchestra.

9 p. m.—WENR—Mme. Schumann-Heink.

9 p. m.—WBBM—Harry Sosnik's orchestra.

9 p. m.—WMAQ—Victor Young's orchestra.

9:30 p. m.—W-G-N—Palmer Clark's orchestra, with Arthur Beddoes.

9:30 p. m.—WBBM—"45 Minutes in Hollywood."

9:30 p. m.—WMAQ—Hall of Fame, with Helen Hayes.

CAPT. WILL JUDY WILL BROADCAST WITH BOB BECKER

Capt. Will Judge, author of a number of books on dogs and publisher of a dog magazine, will be guest on Bob Becker's W-G-N program at 9:30 next Wednesday. Capt. Judy will discuss the question of memory in dogs and also tell about the changes in the popularity of different breeds.

Tomorrow night Becker will pay tribute to the common dog in a broadcast "Hats Off to the Mutts." Several thrilling episodes involving unusual feats of heroism by ordinary dogs without pedigrees or blue ribbons will be a feature of the broadcast.

Rev. Ernest Tittle to Be Chapel Speaker Today

The Rev. Ernest Fremont Tittle of the First Methodist Episcopal church of Evanston will be speaker on the University of Chicago chapel services to be broadcast by W-G-N at 11 a. m. today.

BERNIE CUMMINS IS FOLLOWER OF PRIZE FIGHTING

And He's a Good Boxer Himself as Well.

Bernie Cummins, who opened with his famous New Yorkers at the Trianon and over W-G-N Friday evening is an enthusiastic follower of prize fighting, and has a great number of close personal friends in the profession. Among the leaders in the various fight divisions who are close to Bernie are: Barney Ross, titleholder in the lightweight, junior lightweight, and welterweight divisions; Steve Hama, heavyweight contender, and Max Baer, heavyweight contender.

Among the amateurs, Bernie is known as a real enthusiast, and as the backer of a number of young fellows who have been keenly interested in the sport, but unable to follow it, Bernie's own personal interest dates back to the days when he was an outstanding amateur boxer in Ohio. He established a great reputation for himself as a young fellow, and received a number of offers to become a professional, but because of his keen interest in music and dancing, he decided in favor of the orchestral field, never losing sight, however, of the fight world.

An interesting story is told of Bernie's introduction to boxing, and the sudden development of his interest in the sport. When Bernie was 11 years old, he went to a local gymnasium to watch a gymnastic meet, and following the turners, some boxing matches were announced. The visitors were invited to participate, and Bernie suddenly discovered himself as a proposed contender. His friends suggested him . . . a rank newcomer who had never before been within the squared circle. But game, and willing to take a try at the gloved match, he entered the ring, and showed such natural boxing talent that the gym instructor persuaded him to return for boxing lessons.

And thus started his own career which led him to state championships, innumerable offers to turn professional, and his present strong interest in boxing.

Harrington to Present Barney Ross This Week

John Harrington, W-G-N sports reporter, will present Barney Ross, the newly crowned welterweight boxing champion of the world on the sports hour this coming week. "Mush" March, right wing player of the Chicago Black Hawks hocky club and hero of the championship series, will also be a guest during the week. The sports review is heard nightly except Sunday at 6:30 o'clock.

TONIGHT
By Popular Request
HELEN HAYES
SPECIAL RETURN ENGAGEMENT
In HALL of FAME
WMAQ 9:30 P. M.
DAYLIGHT SAVING TIME
Presented by the makers of "Lysol" Disinfectant

COMPLETE FUNERALS AS LOW AS $110 in CHAPEL or HOME
Every Service Includes MUSICAL PROGRAM BY
ORIENTAL QUARTET

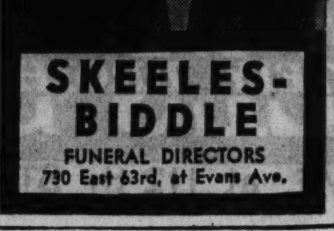

SKEELES-BIDDLE
FUNERAL DIRECTORS
730 East 63rd, at Evans Ave.

"HOW DID YOU DO IT?"
everyone asks, when they first taste the
NEW HYDROX ICE CREAM
FRESH DAILY
They marvel that our new process of manufacture could so much IMPROVE a product that has always been OUTSTANDING for its QUALITY and DELICIOUSNESS.
You, too, will be surprised.
There is a HYDROX AGENCY near your home
Good Housekeeping Bureau

Don't let this weather fool you
This is the time of year to order your supply of our Coal, Coke and other guaranteed fuels at our low summer prices.
KOPPERS COKE
De Koker Coal Company
Phone—REPublic 5900
Yards
5842 So. Damen Ave.
3721 E. 100th St.

City Furniture Co.
6160 So. Halsted St.
Phone Englewood 3460
Convenient Credit
Let the CITY Reupholster your old suite
After Before
WORK Guaranteed
Sofa $16.50
Chair $6.50 up
Phone ENGLEWOOD 3460
A representative will call with free samples and estimate for re-NEW-ing, reupholstering and restyling. Factory trained experts do the work using Karpen Bros. inner spring construction exclusively. A wide choice of materials including Friezes, Damasks, Velours, Tapestries, Brocatelles, etc., at all NEW low prices.
CITY FURNITURE CO.
6160 S. Halsted St.
Phone Englewood 3460

Governor of Bengal Escapes Assassination—Indian Fighters Gather in West—New Carl Schurz House Opened

[Associated Press Photo.]

GOVERNOR OF BENGAL, INDIA, ESCAPES WITH LIFE WHEN ASSASSINS FIRE.
The four assailants of Sir John Anderson, governor of Bengal, India, as they were overpowered after firing at almost point blank range. Neither the governor nor his daughter, who was with him, was injured.

[Acme Photo.]

FOUR OF OLDEST INDIAN FIGHTERS IN WEST.
Left to right: Pat Tucker, Indian scout; John Truscott, stage driver; Col. Henry Thompson, and Jack Hawkins, scout, at Miles City, Mont., cattlemen's jubilee.

[Associated Press Photo.]

NEW CARL SCHURZ HOUSE, RECENTLY OPENED IN BERLIN CEREMONY.
Office of the president of Carl Schurz society in its new house. Opening ceremonies stressed friendly relations with the United States. Schurz, soldier-diplomat, was called "Germany's greatest gift to America."

[Associated Press Photo.]

TRIO FORMS STRANGE COMPANIONSHIP ON A FARM NEAR KENT, ENGLAND.
A baby goat, a cat, and a terrier, ordinarily three animals that would fight at a chance meeting, have formed a strange companionship on a farm at Kent, England. In this photo they seem just a little grim about it all, however.

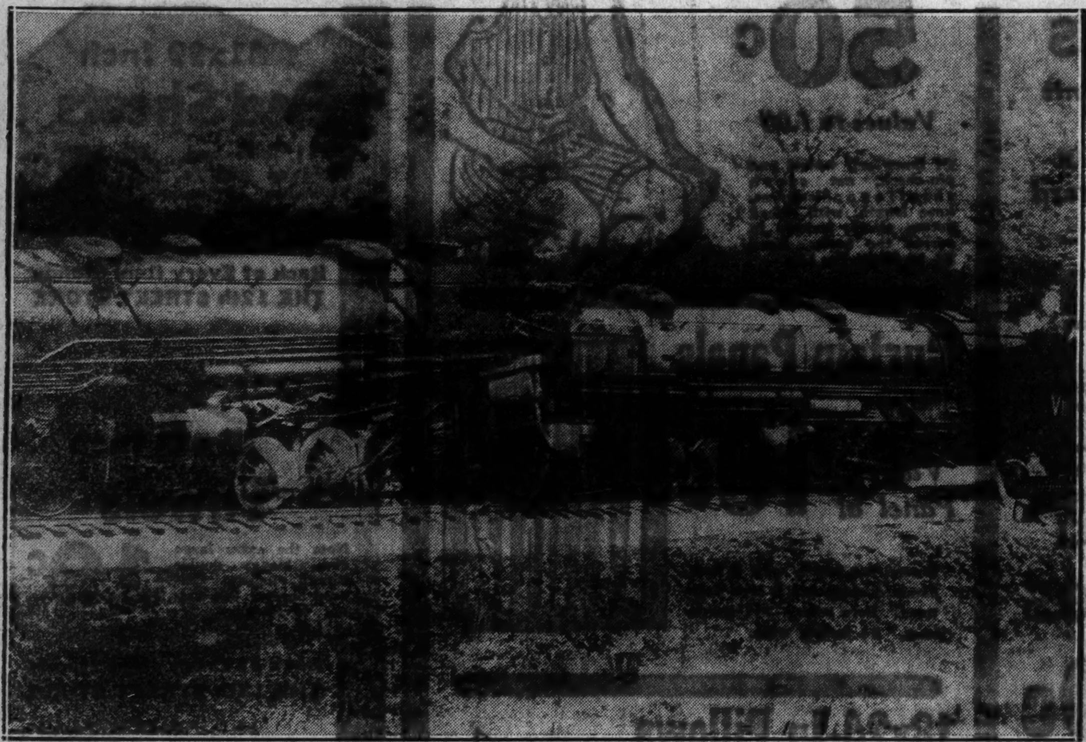

[Associated Press Photo.]

LOCOMOTIVES IN HEAD-ON COLLISION ON WEST VIRGINIA RAILROAD.
A brakeman was killed, a fireman and engineer were seriously injured when two locomotives met head-on near Cirtsville, W. Va. Although such accidents are rare, this one was caused when one train failed to wait at a siding.

[Acme Photo.]

MARTIAL LAW IS PROCLAIMED IN LATVIA TO PREVENT SOCIALIST COUP.
Martial law for a period of six months throughout the country was ordered by the Latvian government to prevent a coup d'etat by Socialists. Scene shows troops guarding railroad bridge in Riga, capital of country.

17 LEADING RENTAL AGENTS CHECK READING HABITS OF THEIR TENANTS . . . FIND

73% of them TURN FIRST to TRIBUNE WANT ADS when looking for an apartment

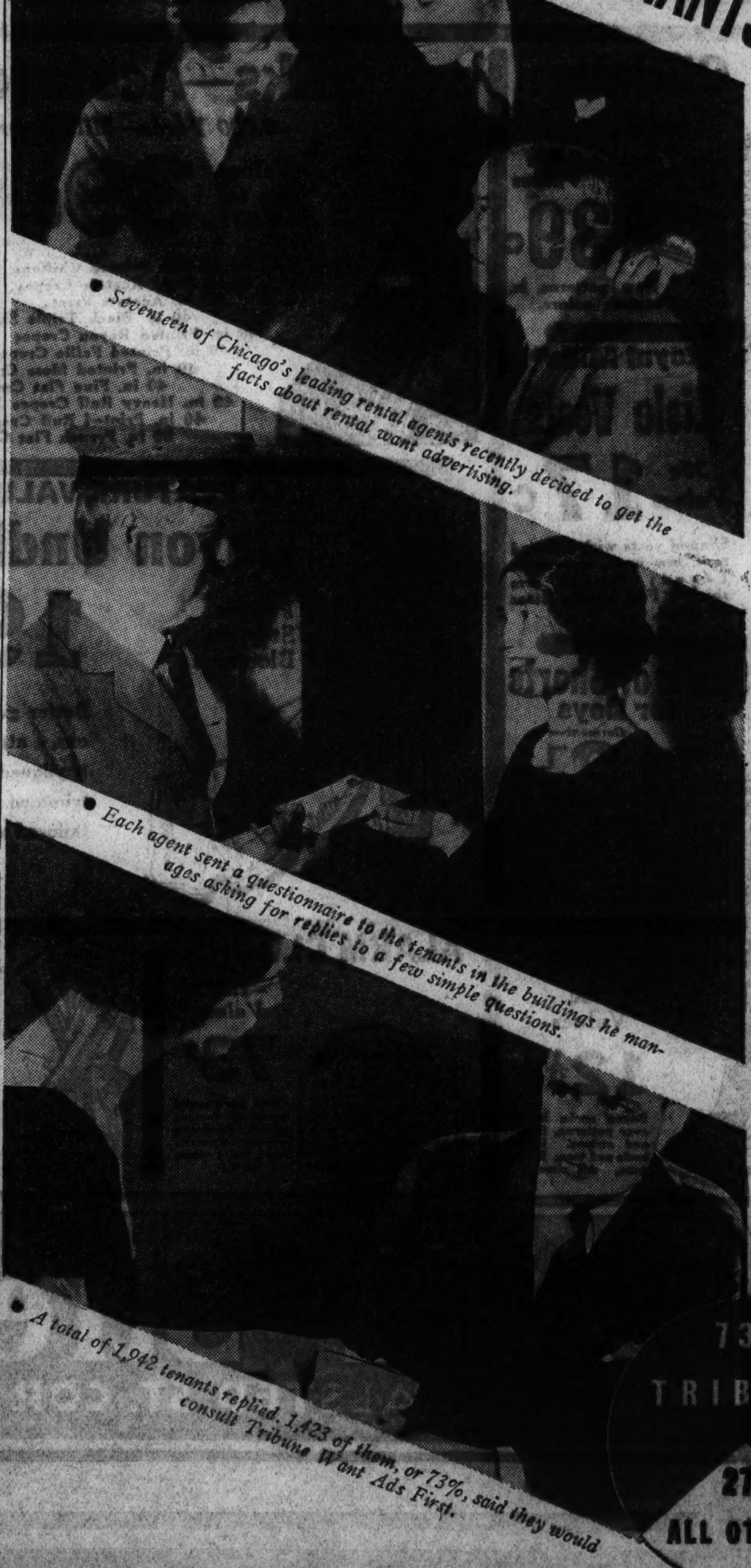

• Seventeen of Chicago's leading rental agents recently decided to get the facts about rental want advertising.

• Each agent sent a questionnaire to the tenants in the buildings he manages asking for replies to a few simple questions.

• A total of 1,942 tenants replied, 1,423 of them, or 73%, said they would consult Tribune Want Ads First.

"Let's get the real facts about apartment want advertising!" So decided 17 leading Chicago rental agents recently. Each agent wrote letters to the tenants in the buildings he manages. He asked each tenant to fill in the answers to a few simple questions set forth on a prepaid return postcard.

Replies were received from 1,942 tenants. When the replies were tabulated by the agents this is what they found:

73% of the tenants—1,423 out of the 1,942 replying—said they would consult Tribune Want Ads first when looking for an apartment. The Tribune led the next Chicago newspaper 2 to 1, the third newspaper 8 to 1, the fourth newspaper by 16 to 1.

These are just a few of the facts developed in the Rental Agents' survey. If you are interested in reducing your rental costs, you should examine the survey in detail. Whether you are a landlord or a rental agent, you will find a wealth of information which you can put to work saving your money immediately. Ask a Tribune representative to show it to you at your convenience. Call Superior 0100—today!

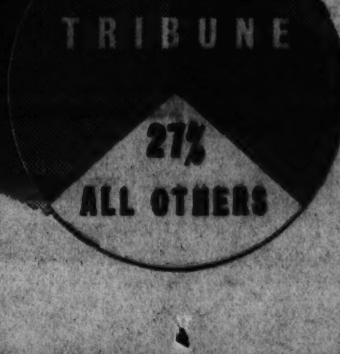

There is no substitute for results!

This survey demonstrates a fact that Chicago rental agents and landlords know from long experience. Rate per word or per line does NOT measure the cost of rental want advertising.

Concentrate your rental offerings in the Tribune and you will reach by far the bulk of your best prospects and do the renting job at minimum cost.

12th Street Store Week

DOUBLE STAMPS TUESDAY

BACK OF EVERY ITEM STANDS The 12TH STREET STORE

MONDAY and TUESDAY SALES—JUNE 4 and 5—9:15 A. M. to 5:30 P. M.

Items on Sale While Quantities Last!

Women's Pure Silk Full Fashioned Chiffon Hosiery

All Perfect Quality

42 Gauge
4 Thread
Extra Sheer

55c

A nationally known brand. Full lengths. Silk from tip to top. Extra sheer and clear. Reinforced soles, heels and toes.

BACK OF EVERY ITEM STANDS The 12TH STREET STORE

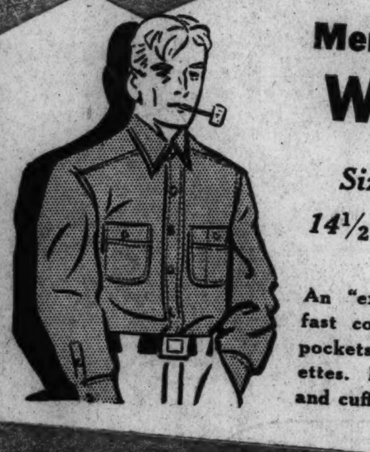

Men's "Big Yank" Work Shirts

Sizes 14½ to 17

50c

An "extra" special! Dark blue, fast color chambray. With two pockets, one with flap for cigarettes. Double yoke, lined collar and cuffs. Reinforced throughout.

BACK OF EVERY ITEM STANDS The 12TH STREET STORE

Curtain Sets

Worth 49c

29c

6 Pc. Cottage Sets
5 Pc. Ruffled Sets
4 Pc. Priscilla Sets

Of exceptionally fine quality French voiles with rayon trimming. Wide ruffles.

BACK OF EVERY ITEM STANDS The 12TH STREET STORE

Boys' "Bobby Jr." Shirts

Of Fast Color Broadcloth

50c

All are perfect quality. In solid colors and fancy figured and striped patterns. With chest pocket. Double yoke, lined collar and cuffs, faced sleeves. (Sizes 10 to 14½.

BACK OF EVERY ITEM STANDS The 12TH STREET STORE

2 Yard Wide Felt Base Floor Covering

49c Value

29c Sq. Yd.

A heavy quality in a wide choice of new patterns in tile and carpet designs. Bright finish—that is easy to clean.

BACK OF EVERY ITEM STANDS The 12TH STREET STORE

NO PHONE OR MAIL ORDERS

The Summer's Outstanding Sale of DRESSES

For Women and Misses

2.66

2 For $5

Sizes 14 to 20; 38 to 50

PRINTS STRIPES
DOTS PASTELS

and the many new dark street shades so popular right now

Here is the dress event you will acclaim as the most important one of the entire season. Brand new—fresh—every garment in the height of fashion. (Right reserved to limit quantities.)

Axminster Rugs

8.3x10.6 or 9x9 Foot —Values to $35

12.98

Known as mill "run-outs"—they have borders on only two sides. Seamless. Extra heavy qualities—with silk-like nap.

72x78-In. Quilts

$1.69 Value

98c

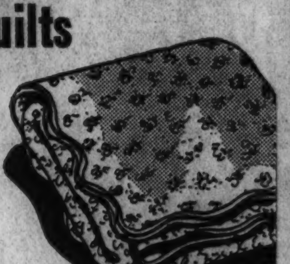

Use them as comforters for the summer or as attractive spreads. Filled with new white cotton, neatly stitched. Scalloped or straight edges. Various colors.

Men's Union Suits

Genuine BVD, No-Rip *and* Kant-Tare *Brands*

50c

Values to 1.00

Of fancy self woven and pin-check, cut cloth shirtings. Sleeveless, knee length, with ribbed cotton elastic knitted in across the back. Sizes 34 to 46 in the lot.

Table Oilcloth

54x54 Inch

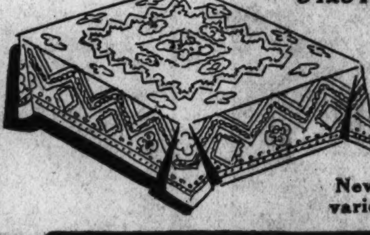

69c Values

39c

New patterns in various colors.

Silks—Acetates

6,000 Yards—Mill Remnants

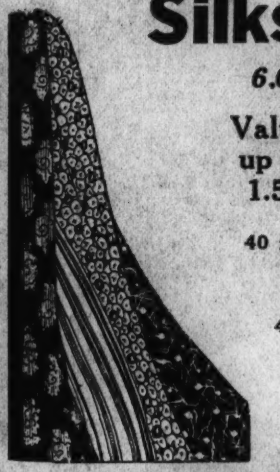

Values up to 1.50 **39c** a yard

40 in. All Silk Printed Chiffons
40 in. Plaid Acetate Crepes
40 in. Acetate Prints
40 in. Black Triple Sheers
40 in. Printed Rayon Crepes
40 in. Printed Faille Crepes
40 in. Printed Moss Crepes
40 in. Fine Flat Crepes
40 in. Heavy Ruff Crepes
40 in. Printed Ruff Crepes
39 in. French Flat Crepes

Women's "Royal Mills" Lisle Vests

35c Values **17c**

Shaped vests with tailored tops, low neck, sleeveless. Taped; double arm shields. Full length. Sizes 36 to 44.

A FEATURE VALUE! Rayon Undies

Panties
Step-ins
Bloomers

19c

Better grade rayons, attractively appliqued and lace trimmed and in tailored styles.

Shirts or Shorts for Boys

Values to 29c *Garment—* **12½c**

White, ribbed sleeveless shirts, knee length, colored broadcloth shorts with elastic at side of waist band. All sizes in lot.

Curtain Panels

39c Values, Panel at **19c**

Boston net panels with 1 inch hemmed sides and 3 inch bottoms. Ecru color. 2¼ yards long. 34 inches wide.

18x24-In. Pillows

Feather Filled

29c *each*

Filled with new feathers, covered with fine quality art ticking (4 limit).

MEN'S SOCKS

25c Values

12½c

Rayon socks in all-over patterns, figures and stripes. Double heels and toes. Ribbed tops. All sizes.

ALARM CLOCKS

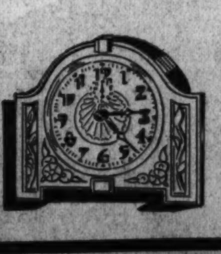

1.25 Values

73c

Open work metal case in various colors. American made. Guaranteed for 1 year. (1 limit.)

Women's Hose

Rayon and Chardonize

15c

Full Seamless

All rayon, tip to top. Full length. Good colors. All sizes 8½ to 10½. Irregulars of 35c values.

CHILD'S HOSE

All Rayon

9c

Full length, fine ribbed. Various tan shades. Sizes 6 to 9½. 35c values.

The 12th Street Store

HALSTED ST. COR. ROOSEVELT ROAD

Cigarettes

Lucky Strike
Camels
Old Gold
Chesterfield

1.09

Carton of 200
(1 carton limit)

Back of Every Item Stands THE 12th STREET STORE

American Family Soap

10 bars **49c**

Back of Every Item Stands THE 12th STREET STORE

HEINZ Ketchup

Large Size Bottle

2 for 35c

Back of Every Item Stands THE 12th STREET STORE

Corned Beef

Rib or navel, lb. **5c**

Cali. Hams—Smoked Shoulders, lb. **10c**

Back of Every Item Stands THE 12th STREET STORE

36 in. Unbleached Sheeting

Extra heavy, closely woven quality. Full bolts. (15 yards limit.) Yard, **7½c**

Back of Every Item Stands THE 12th STREET STORE

81x99 Inch Bed Sheets

Full bleached, standard quality. $1 value. (3 limit.) **63c**

Back of Every Item Stands THE 12th STREET STORE

25x46 Inch Towels

Note the extra large size. Heavy, double thread quality. Colored border. 39c value. (6 limit.) **19c**

Back of Every Item Stands THE 12th STREET STORE

Palmolive Soap

Special—Per Bar **4½c**

(8 Bars Limit.)

Back of Every Item Stands THE 12th STREET STORE

Hershey's Mild and Mellow Chocolate Bars

½ lb. Of smooth milk chocolate. **9½c**

Back of Every Item Stands THE 12th STREET STORE

Hospital Cotton

Pound Roll. **19c**

20 OR MORE COMICS

Chicago Sunday Tribune.

THE WORLD'S GREATEST NEWSPAPER

JUNE 3, 1934.

20 OR MORE COMICS

Reg. U. S. Pat. Off.; Copyright, 1934 by The Chicago Tribune.

KITTY HIGGINS

LEADS THE REST IN ANY TASTE TEST!

BEECH-NUT GUM

"CELLOPHANE" PROTECTS ITS FINE FLAVOR

Chicago Sunday Tribune.
THE WORLD'S GREATEST NEWSPAPER

JUNE 3, 1934.

Copyright, 1934, by News Syndicate Co., Inc., Reg. U. S. Pat. Off.

Hear BABE RUTH ON THE RADIO!
PRESENTED BY QUAKER PUFFED RICE QUAKER PUFFED WHEAT
A Smash Hit... See Radio Pages for Station and Time
The Home Run King's own life story. Baseball news and gossip, and tips on "how-to-play" by Babe Ruth himself.
1,000 PRIZES EVERY WEEK
900 Baseballs!
100 Fielders' Gloves!
Trips to New York or Chicago!

Chicago Sunday Tribune
THE WORLD'S GREATEST NEWSPAPER
JUNE 3, 1934

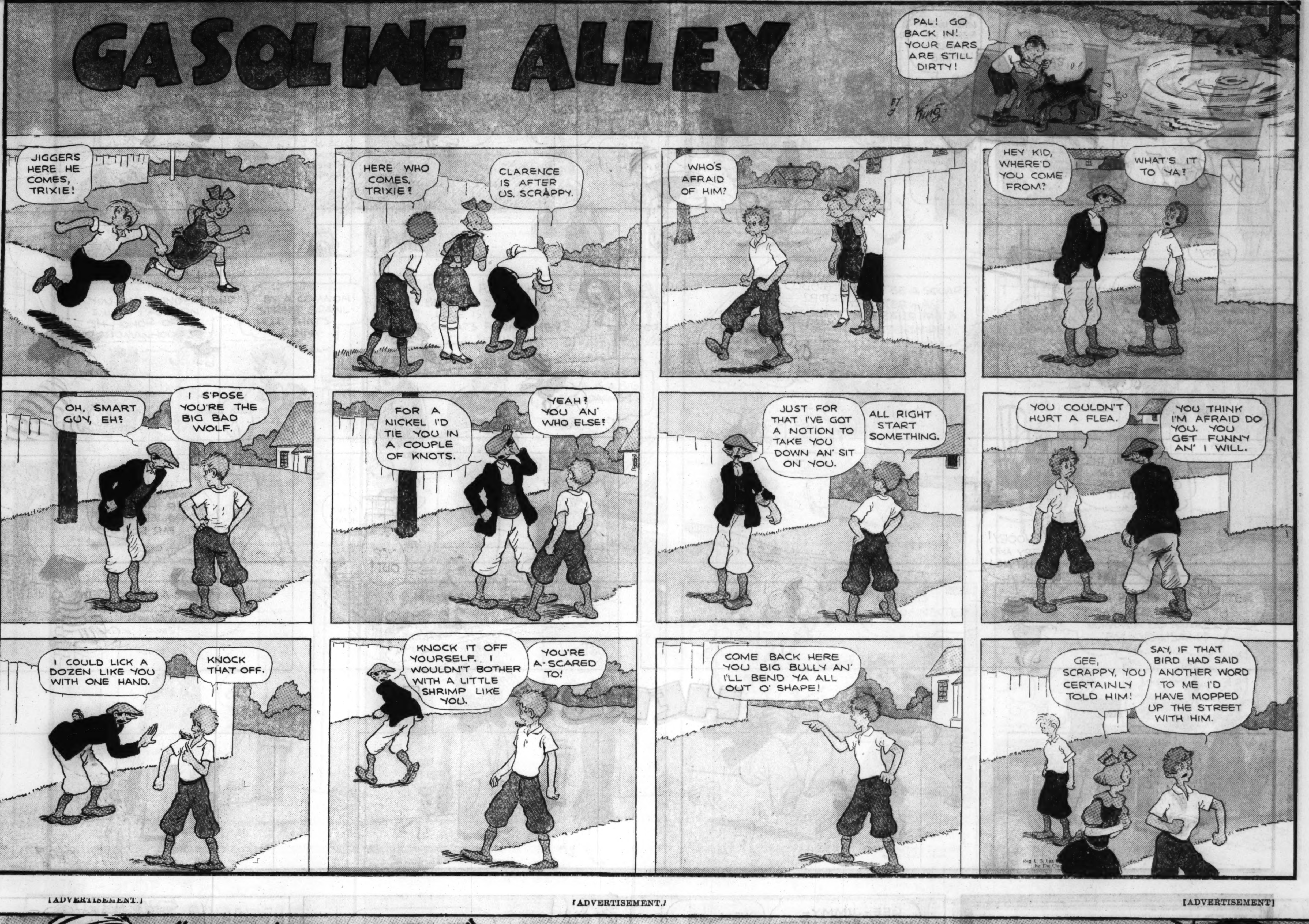

[ADVERTISEMENT.] [ADVERTISEMENT.] [ADVERTISEMENT]

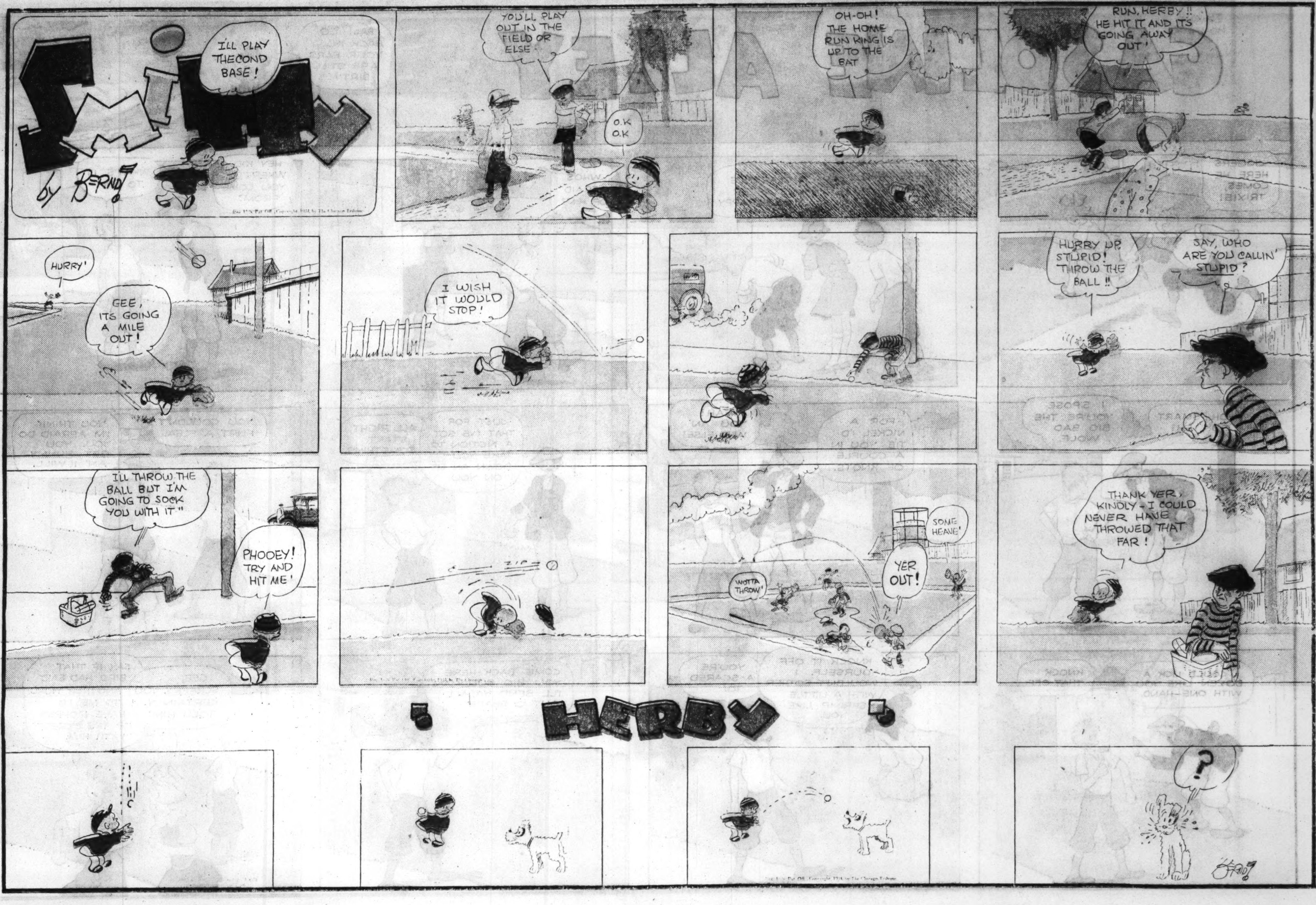
SMITTY
by BERNDT
I'LL PLAY THECOND BASE!
YOU'LL PLAY OUT IN THE FIELD OR ELSE -
O.K. O.K.
OH-OH! THE HOME RUN KING IS UP TO THE BAT
RUN, HERBY!! HE HIT IT AND ITS GOING AWAY OUT!
HURRY!
GEE, ITS GOING A MILE OUT!
I WISH IT WOULD STOP!
HURRY UP, STUPID! THROW THE BALL!!
SAY, WHO ARE YOU CALLIN' STUPID?
I'LL THROW THE BALL BUT I'M GOING TO SOCK YOU WITH IT"
PHOOEY! TRY AND HIT ME!
SOME HEAVE!
WOTTA THROW!
YER OUT!
THANK YER KINDLY - I COULD NEVER HAVE THROWED THAT FAR!
HERBY
?

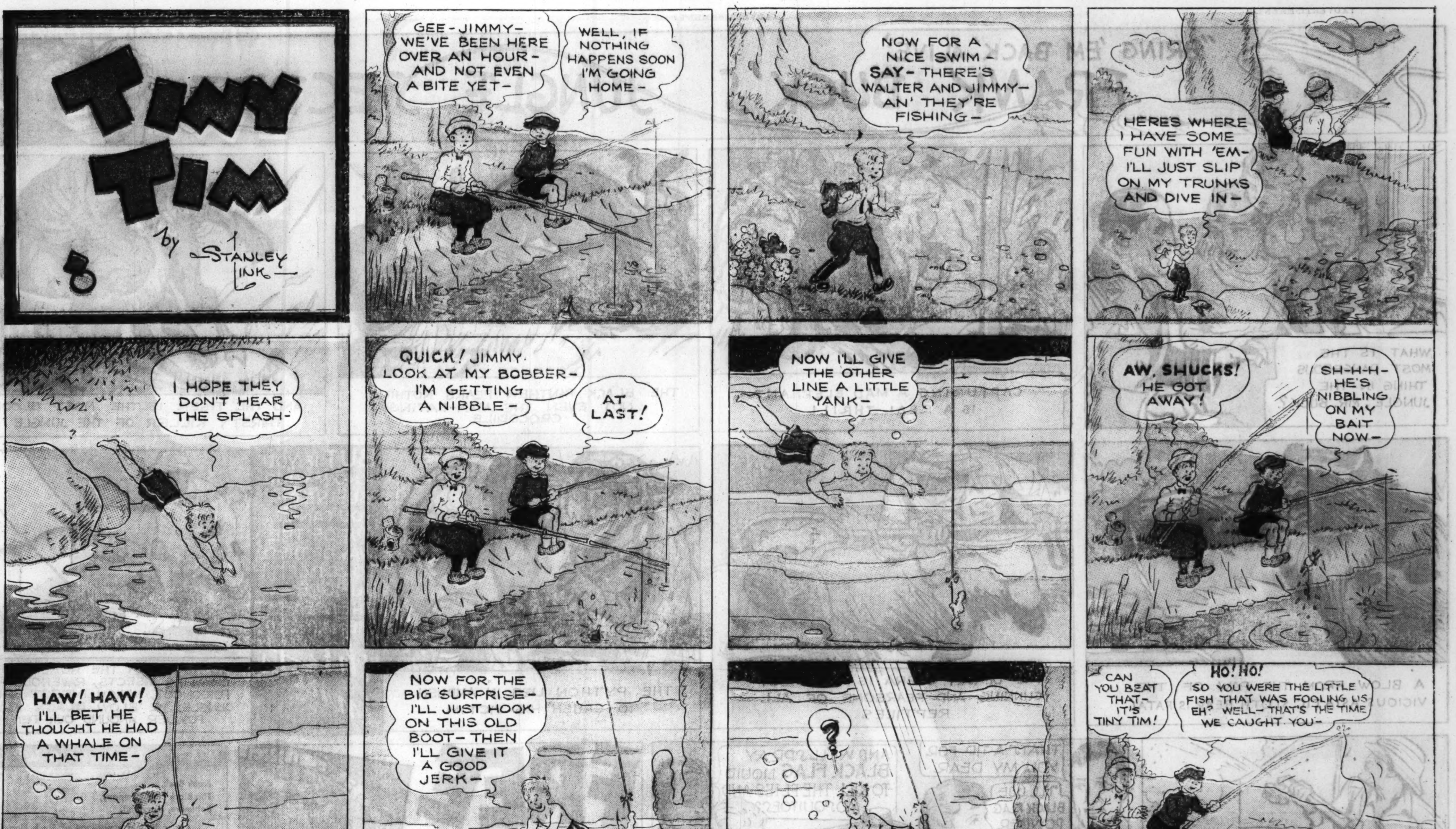
TINY TIM
by STANLEY LINK
GEE-JIMMY-WE'VE BEEN HERE OVER AN HOUR-AND NOT EVEN A BITE YET-
WELL, IF NOTHING HAPPENS SOON I'M GOING HOME-
NOW FOR A NICE SWIM-SAY-THERE'S WALTER AND JIMMY-AN' THEY'RE FISHING-
HERE'S WHERE I HAVE SOME FUN WITH 'EM-I'LL JUST SLIP ON MY TRUNKS AND DIVE IN-
I HOPE THEY DON'T HEAR THE SPLASH-
QUICK! JIMMY-LOOK AT MY BOBBER-I'M GETTING A NIBBLE-
AT LAST!
NOW I'LL GIVE THE OTHER LINE A LITTLE YANK-
AW, SHUCKS! HE GOT AWAY!
SH-H-H-HE'S NIBBLING ON MY BAIT NOW-
HAW! HAW! I'LL BET HE THOUGHT HE HAD A WHALE ON THAT TIME-
NOW FOR THE BIG SURPRISE-I'LL JUST HOOK ON THIS OLD BOOT-THEN I'LL GIVE IT A GOOD JERK-
?
CAN YOU BEAT THAT-IT'S TINY TIM!
HO! HO! SO YOU WERE THE LITTLE FISH THAT WAS FOOLING US EH? WELL-THAT'S THE TIME WE CAUGHT YOU-

HAROLD TEEN
THEN WHAT? BRAGGIN' ABOUT HOW YOU STRING ALONG THESE FEMS YOU OUGHTA BE ASHAMED - TO ME LOVE IS A SACRED THING - I RESPEC' WOMANHOOD!
SMACK HIM ON TH' PUSS!
FOOEY! I'M NO SISSY! I LOVE 'EM AN' LEAVE 'EM!
SISSY-HEY!
POP HIM ON TH' "HEDAM'S HEPPLE"!
POP!
PRETTY GOOD FOR A SISSY-HEY?
NOW TURN TH' OTHER CHIN-BEEZIE!
HE HIT ME WHEN I WUZNT LOOKIN'!
LAMBIE!
FIGHTING AGAIN? LIKE A COMMON GUTTERSNIPE!
OH-OH!
YOU DON'T UNDERSTAND! I WUZ PROTECTIN' TH' HONOR OF ALL WOMANHOOD!
BY A COMMON STREET BRAWL-HUH! THAT'S FUNNY-
SO 'AT'S FUNNY-HEY? BECAUSE I THINK LOVE IS SACRED! SO 'AT'S FUNNY-HEY? I'LL SHOW 'EM!
YEP! FEMS SURE IS A BIG HEADACHE!
I TRY T'BE A SQUARE SHOOTER - AN' SHE CALLS ME A GUTTERSNIPE!
WHATCHA GONNA' DO NOW-PALSIE WALSIE?
FOR SALE
WOT AM I GONNA DO-HEH-HEH! I'M GONNA COLLECT A LOT OF GOOD PHONE NUMBERS - I'LL SHOW HER!
WHATCHA' GONNA' DO NOW-PALSIE WALSIE?
HERE COMES A SNAZZY SWEETCAKE - SCRAM! YOU CRAMP MY STYLE - GROWIN' PAINS!
HOT-CHA!
AHEM - I'M COLLECTING GOOD LOOKIN' PHONE NUMBERS - MAY I HAVE YOURS-PLIZZ!?
LINE IS DISCONNECTED
SLAP!
WHEN BIGGER AN' BETTER BUMS ARE MADE - TH' WIMMIN'LL MAKE 'EM - YOWSAH!
CLICK! CLICK!
Reg. U. S. Pat. Off.; Copyright, 1934 by The Chicago Tribune.
CARL ED

WINNIE WINKLE THE BREAD WINNER
GEE, THERE'S MY IDEA OF A SWELL SUIT OF CLO'ES!!
S'A SWELL DAY FOR A BASEBALL GAME!!
YES SIR! I'M JUST ITCHIN' T'GET OUT THERE WITH THAT OL' BAT!
ME TOO!
AW, NOW LISSEN, WINNIE!
LISTEN NOTHING! YOU'RE COMING RIGHT HOME WITH ME!
BUT I WAS ONLY GOING TO PLAY ONE LIL' GAME OF BASEBALL!!
THE IDEA OF YOU PLAYING IN THAT DIRTY OLD LOT WITH THOSE RAGAMUFFINS - AND IN YOUR GOOD CLOTHES, TOO!!
I SNEAKED OUT'A TH' HOUSE WITHOUT WINNIE KETCHIN' ME!! I'M GOIN' BACK AN' FINISH THAT GAME!!
HI, FELLERS!! HERE I YAM!!
NOW WE CAN GO AHEAD WITH TH' GAME!!
HOORAY!! PERRY'S BACK AGAIN!!
SO YOU'RE HERE AGAIN, EH? THOUGHT YOU COULD RUN AWAY WITHOUT ME FINDING YOU, DIDN'T YOU??
?
HUH?
JUST FOR THAT, YOUNG MAN, I'M GOING TO LOCK YOU IN YOUR ROOM, AND YOU'LL STAY THERE!!
OUCH! LEGGO! QUIT PULLIN' ME!
THIS IS ONE WAY OF GETTIN' OUT THAT WINNIE NEVER THOUGHT OF!!!
WE BUY AND SELL ANYTHING
SECOND HAND STORE
I GOT A SWELL IDEA, AN' IF IT WORKS, WINNIE WON'T BOTHER ME NO MORE!!
SO PERRY SNEAKED OUT AGAIN! JUST WAIT'LL I GET HIM THIS TIME!!
HAW! HAW!! SHE NEVER EVEN KNEW ME!! NOW I CAN GET BACK TO TH' GAME!!
JUNE 3-34
BRANNER

LOOIE
AH! A CLIENT! AND HE SEEMS TO BE IN TROUBLE!!
OH GOSH! MY NERVES! MY NERVES!
I'VE GOT TO GET SOMETHING TO QUIET MY NERVES
FOR HEAVEN'S SAKE MAN, I'M NOT A DOCTOR - I'M A LAWYER!!!
YOU'RE JUST TH' MAN!! I'VE GOT TO GET A DIVORCE!!
BRANNER

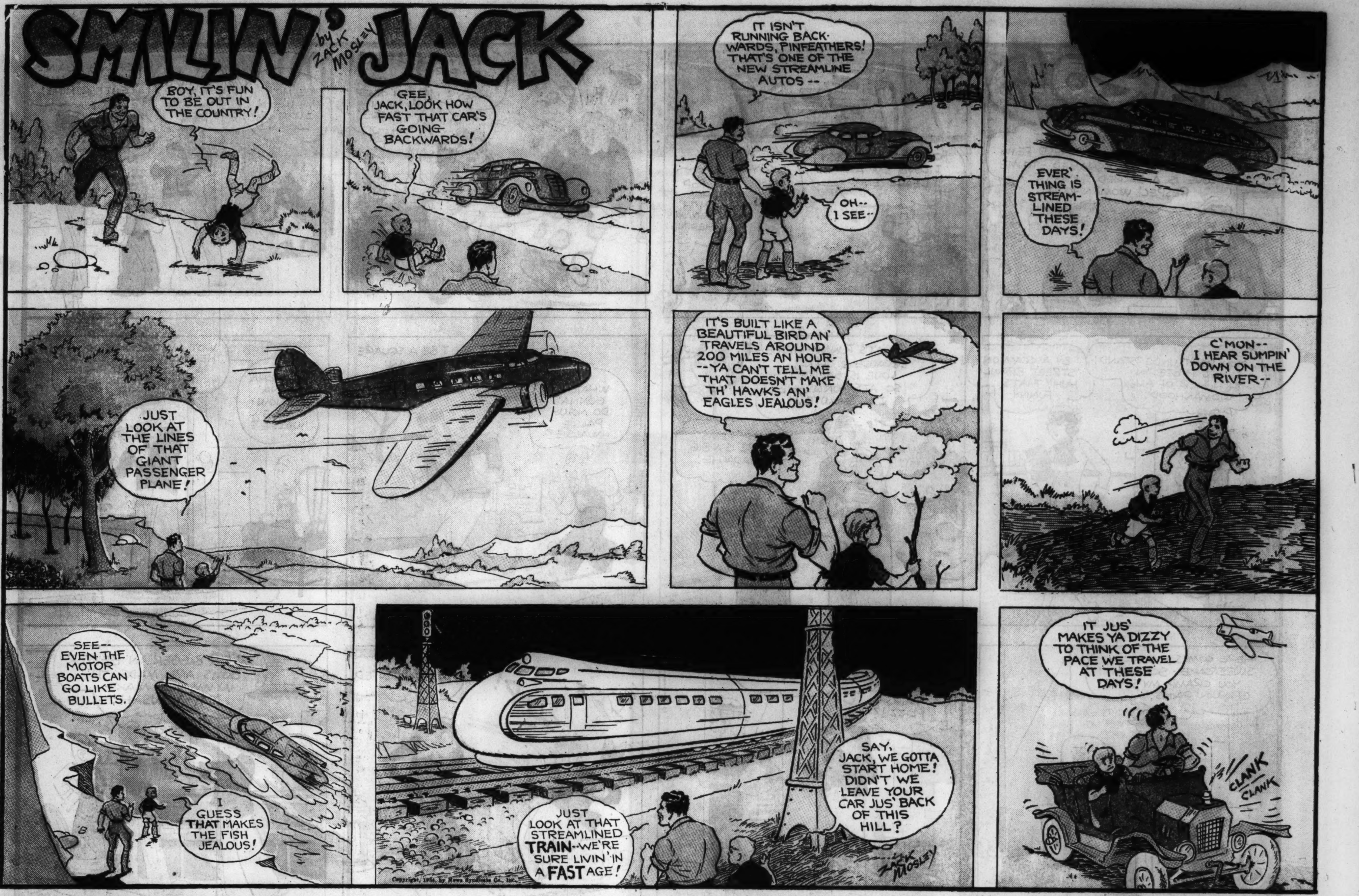
SMILIN' JACK
by ZACK MOSLEY
BOY, IT'S FUN TO BE OUT IN THE COUNTRY!
GEE, JACK, LOOK HOW FAST THAT CAR'S GOING BACKWARDS!
IT ISN'T RUNNING BACKWARDS, PINFEATHERS! THAT'S ONE OF THE NEW STREAMLINE AUTOS --
OH-- I SEE--
EVER' THING IS STREAMLINED THESE DAYS!
JUST LOOK AT THE LINES OF THAT GIANT PASSENGER PLANE!
IT'S BUILT LIKE A BEAUTIFUL BIRD AN' TRAVELS AROUND 200 MILES AN HOUR--YA CAN'T TELL ME THAT DOESN'T MAKE TH' HAWKS AN' EAGLES JEALOUS!
C'MON-- I HEAR SUMPIN' DOWN ON THE RIVER--
SEE-- EVEN THE MOTOR BOATS CAN GO LIKE BULLETS.
I GUESS THAT MAKES THE FISH JEALOUS!
JUST LOOK AT THAT STREAMLINED TRAIN--WE'RE SURE LIVIN' IN A FAST AGE!
SAY, JACK, WE GOTTA START HOME! DIDN'T WE LEAVE YOUR CAR JUS' BACK OF THIS HILL?
IT JUS' MAKES YA DIZZY TO THINK OF THE PACE WE TRAVEL AT THESE DAYS!
CLANK CLANK
ZACK MOSLEY

POLO TODAY EAST vs WEST
IT TAKES HEALTHY NERVES TO PLAY CECIL SMITH'S BRAND OF POLO!
DANDY GAME BOOK — FREE! SEE OFFER AT BOTTOM OF PAGE —
An ADVERTISEMENT of R.J.REYNOLDS TOBACCO CO.
Copyright, 1934, R. J. Reynolds Tobacco Company
THE CRACK TEAM FROM THE EAST WERE THE FAVORITES — WITH 4 RANKING STARS AND A STRING OF STYLISH PONIES — THE WEST HAD DARING — DASH — AND — CECIL SMITH —
WHAT ARE THE CHANCES FOR THE WEST?
WELL, WE MIGHT SURPRISE 'EM.
ISN'T IT THRILLING?
YEA, SMITH!
I THINK WE'LL SHOW THE EAST.
THE STANDS WERE PACKED WITH EXCITEMENT AS THE GAME BEGAN.
RIDING LIKE MAD, THE WEST ASTOUNDS ALL. TAKES THE LEAD AT THE START BY SHEER DARING. THEN —
CRASH!
IN THE 5TH PERIOD, SMITH'S HORSE FALLS IN A MIX-UP —.
SMITH REFUSES TO LEAVE THE GAME — WHAT NERVES!
THE GAME GOES ON. SMITH HITS 'EM HARDER AND STRAIGHTER THAN EVER. WEST OVERWHELMS EAST IN THE FIRST — 15-11!
IN THE 2nd GAME
EAST CHANGES LINE-UP AND WITH PERFECT TEAMWORK WINS 12-8
SCORE — ONE GAME EACH.
NOW FOR THE FINAL GAME!
BOTH TEAMS FOUGHT FOR THIS ONE. AT A CRITICAL POINT, SMITH GETS A PASS AND STARTS A THRILLING RACE DOWN THE FIELD.
LIKE A STREAK HE THUNDERS DOWN THE SIDE LINES OUTRIDING ALL — HE HITS AND STRAIGHT AS A BULLET —
— THE BALL GOES SMACK BETWEEN THE POSTS.
FROM HERE ON WEST SWARMS ALL OVER EAST
WEST WINS
FINAL-12-6
AND TAKES THE EPIC SERIES
2 GAMES TO 1
HE'S GOT WHAT IT TAKES — HEALTHY NERVES!
LIKE BILL TILDEN, LIKE WILEY POST, CARL HUBBELL, AND DENNY SHUTE — CECIL SMITH SMOKES CAMELS.
Listen to what he says —
"CAMELS SEEM MILDER - I LIKE THEIR FLAVOR AND THEY NEVER UPSET MY NERVES"
CAMEL'S COSTLIER TOBACCOS!
SMOKE THEM ALL YOU WANT — THEY NEVER GET ON YOUR NERVES.
CAMELS ARE MADE FROM FINER, MORE EXPENSIVE TOBACCOS THAN ANY OTHER POPULAR BRAND!
LOADS OF FUN FOR ALL GET THIS GAME BOOK — CONTAINS 20 NERVE TESTS — WITH RECORDS MADE BY CHAMPIONS — SEE IF YOU CAN BEAT THEM — GRAND FOR AN EVENING'S PARTY.
FREE
KNOW YOUR NERVES
LAST CHANCE — OFFER WILL NOT BE MADE IN THIS PAPER AGAIN. MAIL ORDER-BLANK WITH FRONTS FROM 2 CAMEL PACKAGES FOR YOUR FREE GAME BOOK.
CAMEL
MAIL FOR FREE GAME BOOK
R. J. Reynolds Tobacco Company
Dept. 74-E, Winston-Salem, N. C.
I enclose fronts from 2 packs of Camels. Send me book of nerve tests postpaid.
Name
PRINT NAME
Street
City
State
Offer expires December 31, 1934.

Copyright, 1934, by News-Syndicate Co., Inc.

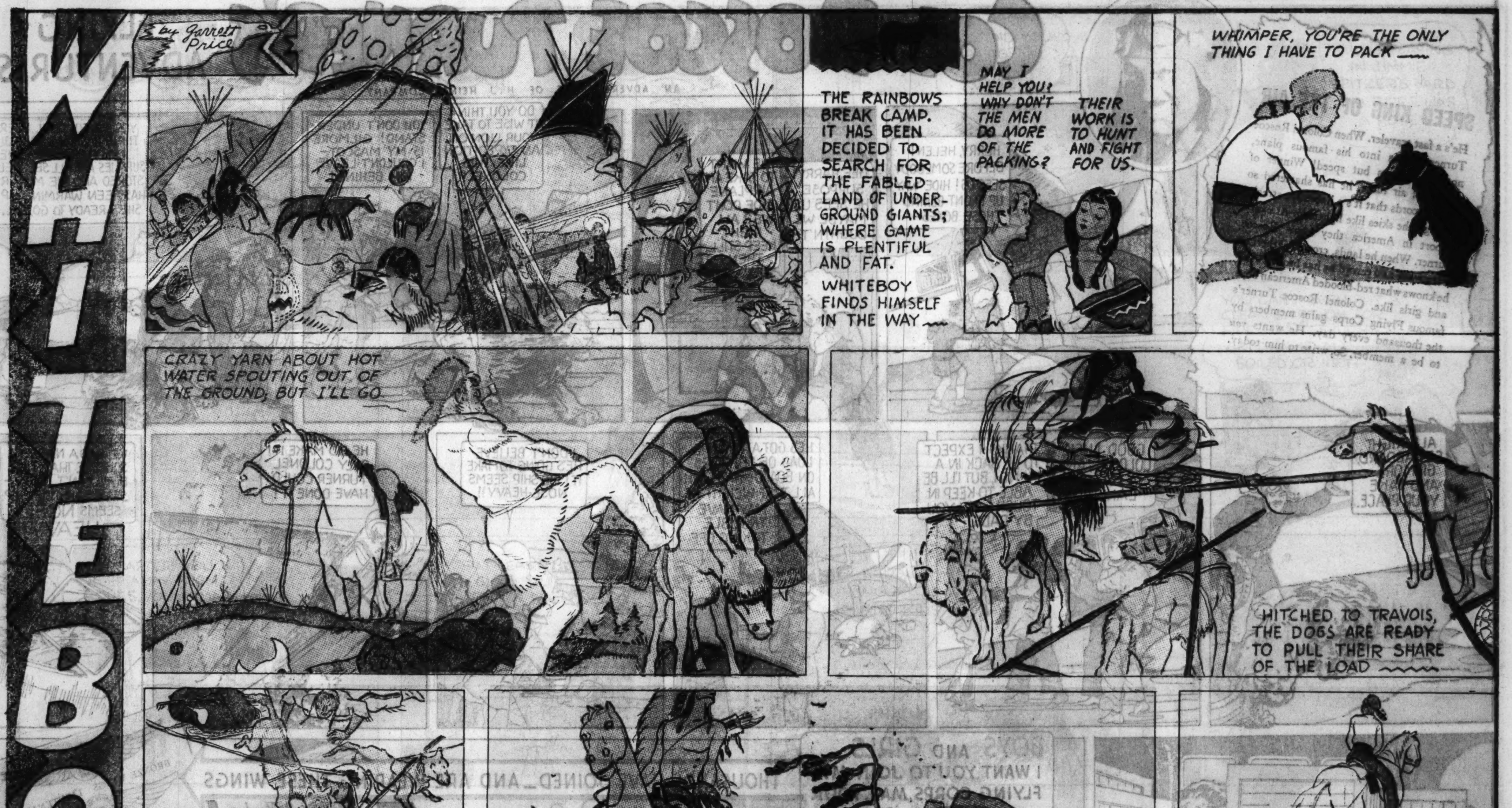

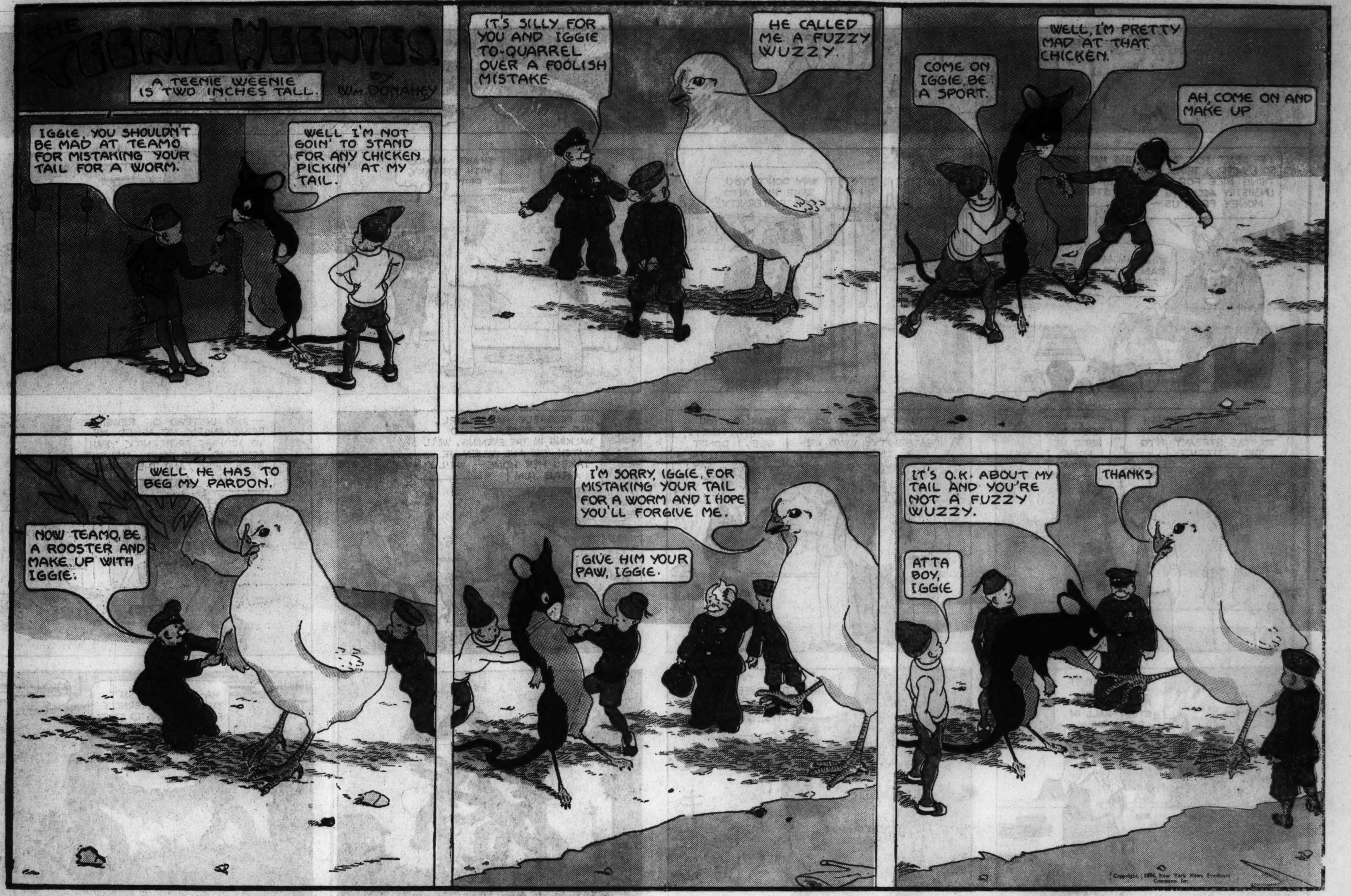
THE TEENIE WEENIES
A TEENIE WEENIE IS TWO INCHES TALL.
BY WM. DONAHEY
IGGIE, YOU SHOULDN'T BE MAD AT TEAMO FOR MISTAKING YOUR TAIL FOR A WORM.
WELL I'M NOT GOIN' TO STAND FOR ANY CHICKEN PICKIN' AT MY TAIL.
IT'S SILLY FOR YOU AND IGGIE TO QUARREL OVER A FOOLISH MISTAKE
HE CALLED ME A FUZZY WUZZY.
COME ON, IGGIE, BE A SPORT.
WELL, I'M PRETTY MAD AT THAT CHICKEN.
AH, COME ON AND MAKE UP
WELL HE HAS TO BEG MY PARDON.
NOW TEAMO, BE A ROOSTER AND MAKE UP WITH IGGIE.
I'M SORRY, IGGIE, FOR MISTAKING YOUR TAIL FOR A WORM AND I HOPE YOU'LL FORGIVE ME.
GIVE HIM YOUR PAW, IGGIE.
IT'S O.K. ABOUT MY TAIL AND YOU'RE NOT A FUZZY WUZZY.
THANKS
ATTA BOY, IGGIE

COL. ROSCOE TURNER'S FLYING ADVENTURES
AN ADVERTISEMENT OF H. J. HEINZ COMPANY
SPEED KING OF THE AIR
He's a fast traveler. When Colonel Roscoe Turner climbs into his famous plane, nothing matters but speed! Winner of dozens of air races, he has shattered so many records that it's a habit. He streaks through the skies like lightning. At every airport in America they know Roscoe Turner. When he lands, crowds gather, to learn what new record he has broken. And he knows what red-blooded American boys and girls like. Colonel Roscoe Turner's famous Flying Corps gains members by the thousand every day. He wants you to be a member. So, write to him today.
HURRY, HELEN! BEFORE SOMEBODY SEES US! HIDE 'WAY UP FRONT BEHIND THOSE BOXES—
GEE, HARRY! SUPPOSE HE SEES US! MAYBE WE OUGHTN'T—
WE WANT TO TAKE AN AIRPLANE RIDE, DON'T WE? ALL RIGHT, KEEP STILL, THEN!
DO YOU THINK IT WISE TO TAKE YOUR LION ON AN EXPEDITION LIKE THIS, COLONEL?
YOU DON'T UNDERSTAND! GILMORE IS MY MASCOT—I COULDN'T LEAVE HIM BEHIND!
YES SIR, COLONEL, EVERYTHING HAS BEEN DONE JUST AS YOU ORDERED—THE SUPPLIES ARE ALL SECURELY STORED AND THE MOTOR HAS BEEN WARMING UP—SHE'S READY TO GO, SIR.
ALL RIGHT GET ABOARD, GILMORE—AND TAKE YOUR PLACE.
GOOD LUCK, COLONEL, AND A HAPPY LANDING—
THANKS—I EXPECT TO BE BACK IN A MONTH, BUT I'LL BE ABLE TO KEEP IN TOUCH WITH YOU BY RADIO—
HE'S GOT A TERRIFIC LOAD OF SUPPLIES ON BOARD—AND WITH ALL THAT WEIGHT HE MAY HAVE TROUBLE TAKING OFF—
I DON'T BELIEVE HE'S GOING TO MAKE IT! THE SHIP SEEMS NOSE-HEAVY!!
HE DID MAKE IT! ONLY COLONEL TURNER COULD HAVE DONE IT!
WE HAD A NARROW SQUEEZE THAT TIME BUT I CAN'T UNDERSTAND WHY THE SHIP SEEMS NOSE-HEAVY!
HARRY AND HELEN ARE OFF ON THEIR AIRPLANE "RIDE" UNMINDFUL OF THE NEAR CATASTROPHE THEIR EXTRA WEIGHT CAUSED; OR THAT THEY HAVE STOWED AWAY FOR A RIDE TO THE JUNGLES OF BRAZIL! IN COMPANY WITH A LION!! WHAT WILL HAPPEN WHEN THEY FIND OUT? AND WHAT IS THE MYSTERIOUS PURPOSE OF THE FLIGHT?—— WE'LL SEE NEXT WEEK!
BOYS AND GIRLS I WANT YOU TO JOIN MY FLYING CORPS. MAIL YOUR COUPON TODAY.
THOUSANDS HAVE JOINED—AND ARE WEARING THESE WINGS
Every red-blooded boy and girl in America will get a thrill from this exciting announcement. You can join Colonel Roscoe Turner's famous Flying Corps! You can be a Flying Lieutenant and wear the bronze wings to prove it.
And that's not all. With your Lieutenant's commission and your wings you receive full instructions on how to become, first a Captain, and then a Major! You get a pilot's license signed by me, certificate of membership, secret password and salute.
Do this. Fill in the coupon. Mail it to me with the large number "57" from side of a package of Heinz Rice Flakes. Include 3c stamp to cover cost of mailing. Heinz Rice Flakes are my favorite cereal, loved by millions of boys and girls. Crisp and crunchy, they have a flavor that makes you want to eat them every day.
So ask your mother for them today. Send in the number "57" with your coupon, for a charter membership in my Flying Corps.
Your friend,
ROSCOE TURNER
HEINZ RICE FLAKES
BRONZE WINGS LIEUTENANT
SILVER WINGS PLATED CAPTAIN
GOLD WINGS PLATED MAJOR
Col. ROSCOE TURNER DEPT. M.
c/o H. J. HEINZ CO., PITTSBURGH, PA.
Please send me bronze wings, pilot's license, certificate of membership, and full information containing secret password and salute. I enclose large number "57" from a package of Heinz Rice Flakes and a 3c stamp to cover cost of mailing.
Name
Address
City State

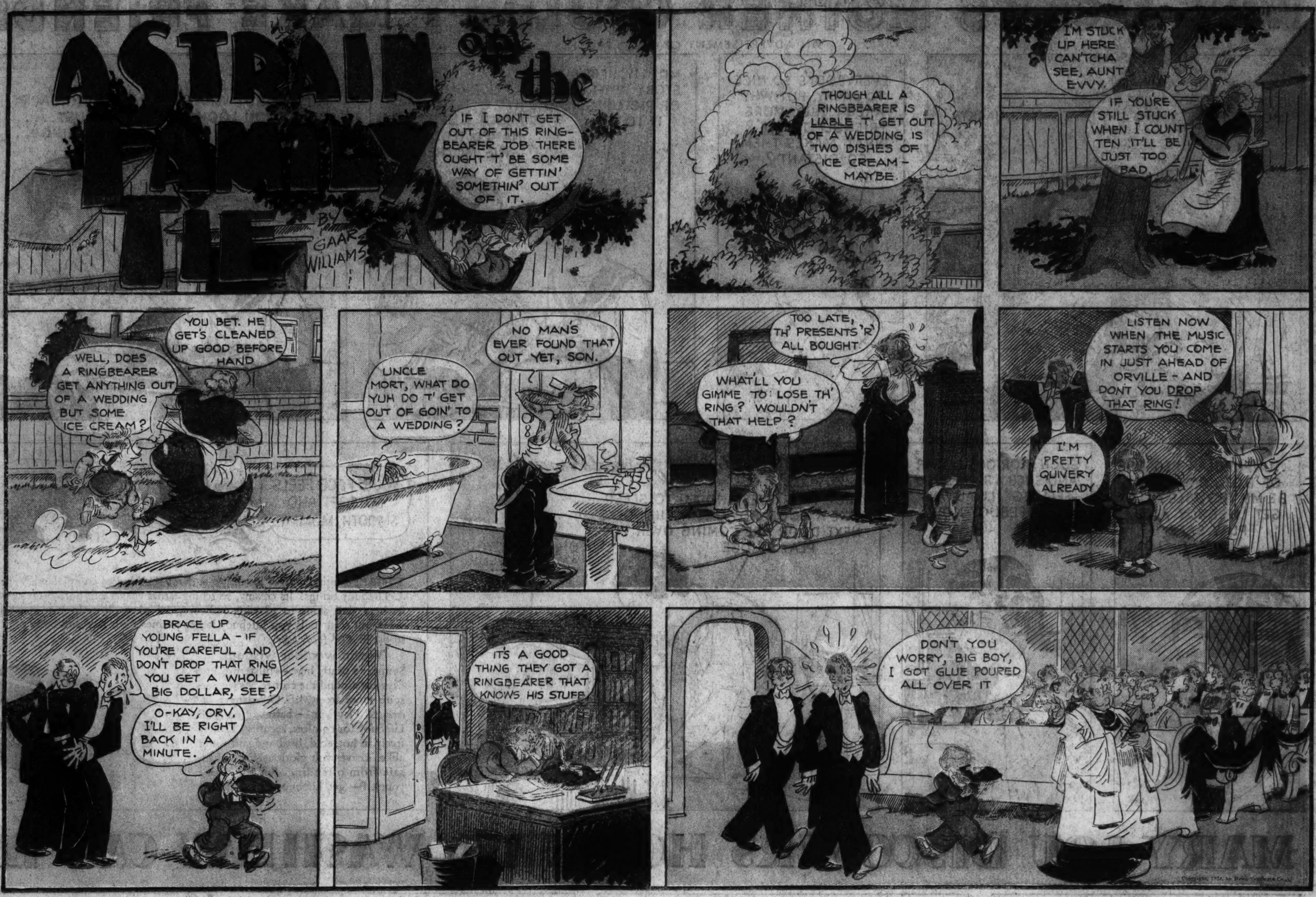
A STRAIN on the FAMILY TIE
BY GAAR WILLIAMS
IF I DON'T GET OUT OF THIS RING-BEARER JOB THERE OUGHT 'T' BE SOME WAY OF GETTIN' SOMETHIN' OUT OF IT.
THOUGH ALL A RINGBEARER IS LIABLE 'T' GET OUT OF A WEDDING IS TWO DISHES OF ICE CREAM - MAYBE.
I'M STUCK UP HERE CAN'TCHA SEE, AUNT EVVY.
IF YOU'RE STILL STUCK WHEN I COUNT TEN IT'LL BE JUST TOO BAD
WELL, DOES A RINGBEARER GET ANYTHING OUT OF A WEDDING BUT SOME ICE CREAM?
YOU BET. HE GET'S CLEANED UP GOOD BEFORE HAND
UNCLE MORT, WHAT DO YUH DO T' GET OUT OF GOIN' TO A WEDDING?
NO MAN'S EVER FOUND THAT OUT YET, SON.
WHAT'LL YOU GIMME TO LOSE TH' RING? WOULDN'T THAT HELP?
TOO LATE, TH' PRESENTS 'R' ALL BOUGHT.
LISTEN NOW WHEN THE MUSIC STARTS YOU COME IN JUST AHEAD OF ORVILLE - AND DONT YOU DROP THAT RING!
I'M PRETTY QUIVERY ALREADY
BRACE UP YOUNG FELLA - IF YOU'RE CAREFUL AND DON'T DROP THAT RING YOU GET A WHOLE BIG DOLLAR, SEE?
O-KAY, ORV. I'LL BE RIGHT BACK IN A MINUTE.
IT'S A GOOD THING THEY GOT A RINGBEARER THAT KNOWS HIS STUFF
DON'T YOU WORRY, BIG BOY, I GOT GLUE POURED ALL OVER IT

SWEENEY & SON by Posen
OH MY GOODNESS -
THAT'S A FINE WAY TO BE COMING HOME
HOW DID YOU MANAGE TO GET SO WET?
WELL -
I WAS PLAYING IN JIMMIE SPITZER'S YARD AND THERE WAS A HOSE -
- AND JIMMIE TURNED THE HOSE ON ME AND I GOT ALL WET -
WELL - TAKE THOSE WET THINGS OFF - QUICK
I NEVER SAW SUCH A BOY FOR GETTING INTO A MESS -
YOU CAN'T EVEN PUT A CLEAN SHIRT ON FOR FIVE MINUTES WITHOUT GETTING IT ALL SOILED OR WET -
HEREAFTER YOU KEEP AWAY FROM HOSES, YOUNG MAN
- AT LEAST I'M GLAD YOUR FATHER WASN'T THERE
HE'S USUALLY PLAYING AROUND WITH YOU KIDS
? ? ? ?

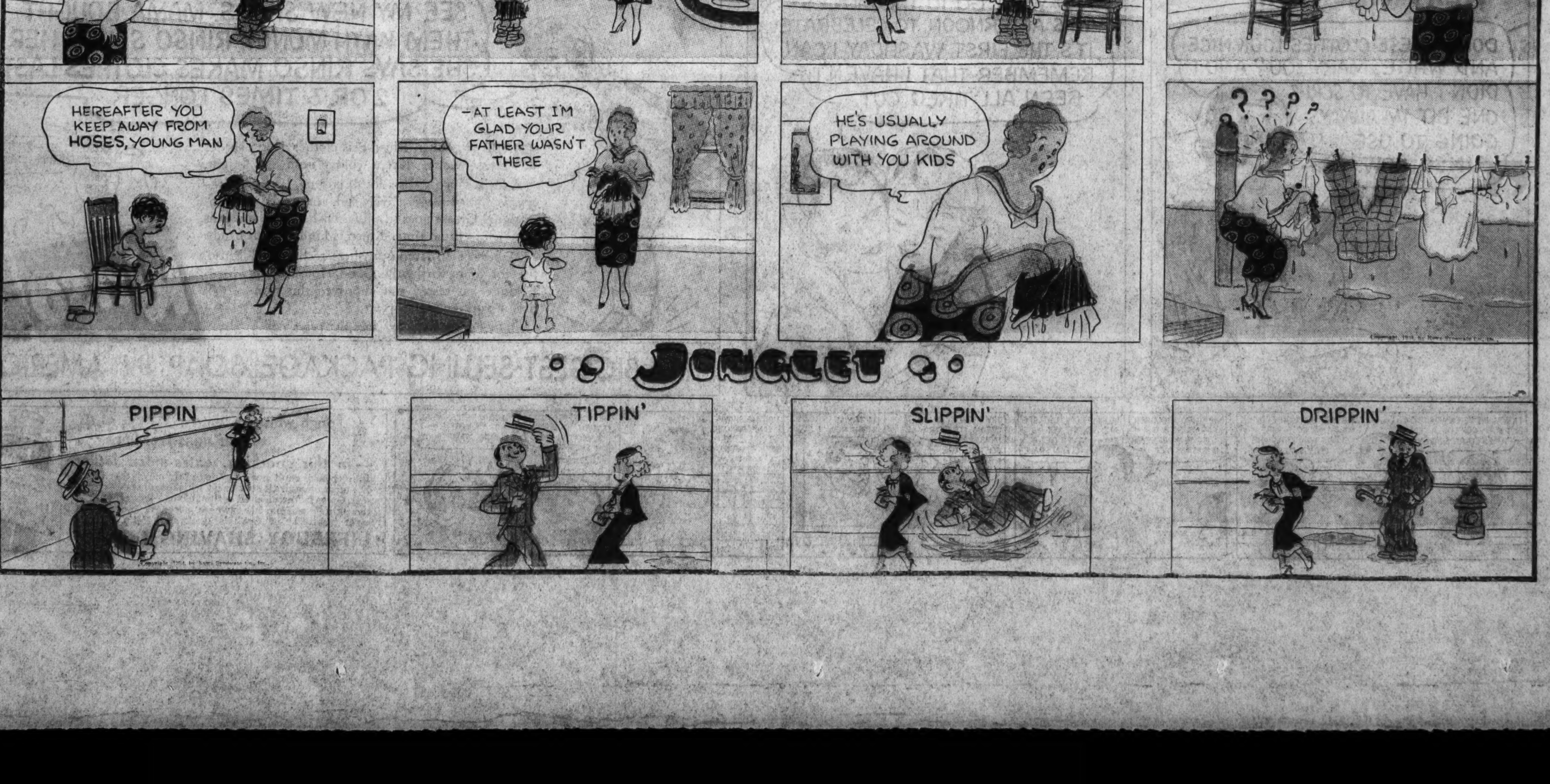
JINGLET
PIPPIN
TIPPIN'
SLIPPIN'
DRIPPIN'

WHY JACKY'S MOTHER COULDN'T MAKE FRIENDS
AN ADVERTISEMENT OF LEVER BROTHERS COMPANY
MUMMY, JOEY AND JENNY NEXT DOOR ARE GIVING A PARTY AND I'M INVITED
THAT'S FINE, JACKY
EVERYBODY'S SO NICE TO JACKY. BUT WHY AREN'T THEY MORE FRIENDLY TO ME? WHAT MAKES THEM SO DISTANT?
MUMMY, HERE'S A STORY WITH LOTS OF PICTURES. READ IT TO ME.
ALL RIGHT, JACKY. IT'S A LIFEBUOY AD. ABOUT A LITTLE BOY NAMED TEDDY AND HIS MOTHER...
THAT'S A NICE STORY, MUMMY. BUT WHAT MAKES YOU LOOK SO FUNNY?
NOTHING, JACKY I'M JUST.... THINKING...
...UNPOPULAR BECAUSE OF "B.O."...CAN THAT BE MY TROUBLE? I'LL GET LIFEBUOY AND PLAY SAFE
SUCH GLORIOUS LATHER —AND SUCH A REFRESHED FEELING! I'LL ALWAYS USE LIFEBUOY NOW
"B.O." GONE — lots of friends now!
SHUT YOUR EYES AND GO TO SLEEP LIKE A GOOD BOY, JACKY. THE FOLKS NEXT DOOR ARE COMING OVER TO PLAY BRIDGE
OH, MUMMY, YOU HAVE SO MANY PARTIES NOW!
YOUR FACE FEELS SO SOFT AND SMOOTH, MUMMY
LIFEBUOY IS KEEPING MY COMPLEXION AS NICE AS YOURS, JACKY
FRESH, healthy, natural loveliness—that's the kind of complexion beauty Lifebuoy brings! Its creamy, searching lather coaxes out pore-deep dirt—freshens dull skins to glowing radiance. Its pleasant, extra-clean, quickly-vanishing scent tells you Lifebuoy lather purifies both face and body pores, stops "B. O." (body odor).
Warm weather wisdom
Summer's nearly here—blistering hot days just around the corner. As we perspire more freely, "B. O." danger increases. Play safe—bathe often with Lifebuoy for comfort, security. Lathers freely in hot, cold, hard and soft water alike. Leaves you gloriously refreshed, safe from offending. See for yourself—get Lifebuoy today.
LIFEBUOY HEALTH SOAP
Approved by Good Housekeeping Bureau
MARY LOU DISCOVERS HOW EASY WASHDAY CAN BE
I'M NEVER GOING TO GET MARRIED WHEN I GROW UP
WHY, MARY LOU. WHAT AN AWFUL THING TO SAY!
I DON'T CARE. I DON'T WANT TO WORK HARD THE WAY MY MAMA DOES. SHE HAS TO WASH ALL OUR CLOTHES AND THEN SHE'S SO TIRED SHE CAN'T PLAY WITH ME
THEN I'LL BET SHE DOESN'T USE RINSO. MY MAMA DOES AND SHE SAYS IT MAKES WASHING EASY AS EASY
Mary Lou promptly tells her Mother
THAT SOUNDS ALMOST TOO GOOD TO BE TRUE HONEY, BUT SUPPOSE YOU GET MOTHER A PACKAGE OF RINSO AND WE'LL FIND OUT!
NEXT WASHDAY
DON'T THESE CLOTHES LOOK NICE AND WHITE, MARY LOU? AND I DIDN'T HAVE TO SCRUB ONE BIT. I'M ALWAYS GOING TO USE RINSO NOW
AND WE'LL GO TO THE MOVIES THIS AFTERNOON TO CELEBRATE. IT'S THE FIRST WASHDAY I CAN REMEMBER THAT I HAVEN'T BEEN ALL TIRED OUT
SEE MY NEW SHOES. MAMA BOUGHT THEM WITH MONEY RINSO SAVED HER. SHE SAYS RINSO MAKES CLOTHES LAST 2 OR 3 TIMES LONGER
IN TUB or washer, Rinso gets clothes 4 or 5 shades whiter—safely. Keeps colors fresh and bright.
A little Rinso gives a lot of creamy, lasting suds—even in hardest water. Lively suds that speed up dishwashing. Grease goes in a jiffy. Dishes, pots and pans come clean in no time. Rinso is kind to your hands.
Makers of 40 famous washers recommend Rinso. See for yourself why the Good Houskeeping Institute has tested and approved this wonderful work-saving soap.
A PRODUCT OF LEVER BROTHERS CO.
RINSO GIVES THICK SUDS
YES—EVEN IN HARDEST WATER
Rinso
THE BIGGEST-SELLING PACKAGE SOAP IN AMERICA
I KNOW WE'RE ON VACATION, BUT WHY LOOK LIKE A TRAMP? TOM'S CLEAN SHAVEN
MY BEARD'S TOUGH. SHAVING MAKES MY FACE SORE. TOM'S WHISKERS ARE ONLY FUZZ
MY BEARD'S TOUGHER THAN YOURS, BUT CLOSE SHAVING NEVER HURTS MY FACE
TELL ME HOW. I SCRAPE AND SCRAPE, YET I NEVER GET A CLEAN SHAVE
TRY LIFEBUOY SHAVING CREAM. ITS EXTRA-MOIST LATHER SOFTENS THE TOUGHEST WHISKERS
I'LL TRY IT RIGHT NOW!
WHAT A SHAVE... CLEAN... SMOOTH.. NO PULL... NO SCRAPE. LIFEBUOY FOR ME
NOW YOU LOOK FINE, FREDDY. YOUR FACE IS SO CLEAN AND SMOOTH
AND IT FEELS GREAT. NOT A BIT SORE — THANKS TO LIFEBUOY
Tough whiskers wilt— tender skins feel fine
— in this soothing, extra-moist lather
Tough beards don't mean a thing to Lifebuoy lather. With 52% more moisture it soaks wiry whiskers extra-soft. Gives faster, cleaner, easier shaves—leaves the skin free from all rawness, soreness and razor rash. Try it. Get it at your druggist's.
LIFEBUOY SHAVING CREAM
120 TO 150 SHAVES IN THE BIG RED TUBE

PART 5

Chicago Sunday Tribune
THE WORLD'S GREATEST NEWSPAPER

WANT ADS
NEWS PICTURES

JUNE 3, 1934.

VISITORS' GUIDE TO ROOMS AND HOTELS, PAGE 4

JEWELRY, WATCHES, ETC.

THE
U. S.
LOAN BANK
10 N. Clark-st.
SIXTH FLOOR
OUT OF PAWN
BARGAINS

BRAND NEW—
PAWNED BY JEWELERS.
Will submit any article for appraisal before purchase.

Diamond Wedding Rings FOR JUNE BRIDES

$180.00 DIAMOND WEDDING RINGS. All platinum Channel set 32 large blue white perfectly matched diamonds. SPECIALLY PRICED...$45.00
$140.00 DIAMOND WEDDING RINGS. All platinum Channel set 51 large square cut blue white matched diamonds. SPECIALLY PRICED...$35.00
$110.00 DIAMOND WEDDING RINGS. All platinum Channel set 52 large blue white diamonds. SPECIALLY PRICED...$27.50
$54.00 DIAMOND WEDDING RINGS. All platinum Channel set 10 large blue white diamonds half way around. SPECIALLY PRICED...$13.50
$30.00 DIAMOND WEDDING RINGS. 5 large blue white diamonds set in white gold rings. SPECIALLY PRICED...$7.50

Diamond Rings

5.55 KT. DIAMOND. PERFECT. FREE from any flaws or imperfections. Gorgeously mounted with 36 diamonds in all platinum ring. Formerly $3,800.00...$950.00
4.86 KT. DIAMOND. LOOSE. VERY finest American cut. Unmatched brilliancy. Specially priced...$550.00
4.40 KT. DIAMOND. BEAUTIFUL color. Very fine cut. Exceptionally brilliant. Mounted in all platinum ring. Formerly $2,100.00...$525.00
2.75 KT. DIAMOND. ABSOLUTELY perfect. Free from any flaws or imperfections. Mounted in all platinum ring with 10 round blue white diamonds and 6 baguette shape diamonds in setting. Formerly $1,900.00...$475.00
2.50 KT. DIAMOND. MARQUISE shape. Blue steel color. Mounted in beautiful all platinum ring with 2 large blue white baguette shape diamonds. Formerly $1,800.00...$450.00
2.07 KT. DIAMOND. PERFECT. FREE from any flaws or imperfections. Handsomely mounted in beautiful ring. SPECIALLY PRICED...$350.00
1.75 KT. DIAMOND. MOUNTED IN handsome all platinum ring with 6 blue white diamonds in setting. SPECIALLY PRICED...$250.00
1.50 KT. DIAMOND. HANDSOMELY mounted in platinum ring with 23 blue white diamonds in setting. SPECIALLY PRICED...$175.00
1.25 KT. DIAMOND. BLUE WHITE color, mounted in beautiful all platinum ring with 23 blue white diamonds in setting. SPECIALLY PRICED...$125.00
1.07 KT. DIAMOND. MOUNTED IN handsome all platinum ring with 2 marquise shape blue white diamonds and 16 round blue white diamonds in setting. SPECIALLY PRICED...$110.00
1 KT. DIAMOND. BEAUTIFULLY mounted in all platinum ring with 8 blue white diamonds in mounting. SPECIALLY PRICED...$90.00
80/100 KT. DIAMOND. BLUE WHITE. Mounted in all platinum ring with 6 blue white diamonds in setting. SPECIALLY PRICED...$75.00
50/100 KT. DIAMOND. HANDSOMELY mounted in platinum ring with 6 blue white diamonds in setting. SPECIALLY PRICED...$50.00
$40.00 DIAMOND RINGS. BLUE WHITE color mounted in 18 kt. white gold lady's single stone and dinner rings. SPECIALLY PRICED. $10.00

Diamond Dinner Rings

$600.00 DIAMOND DINNER RING. Set with 3 large diamonds in center, approximate weight 1.50 kt., and 14 large blue white diamonds in all platinum ring. SPECIALLY PRICED...$150.00
$200.00 DIAMOND DINNER RING. 15 large blue white diamonds set in all platinum handsome design ring. SPECIALLY PRICED...$50.00
$40.00 DIAMOND DINNER RINGS set with 1 large blue white diamond. SPECIALLY PRICED...$10.00

Diam'd Watch Bracelets

$700.00 BAGUETTE WATCH BRACELET. All platinum. Latest design. Set with 2 large blue white baguette shape diamonds and 88 large blue white round diamonds attached with an all platinum flexible diamond set bracelet. Handsomely designed. 17 jewel guaranteed movement. SPECIALLY PRICED...$175.00
$300.00 BAGUETTE WATCH BRACELET. All platinum. Set with 38 large blue white diamonds. 17 jewel guaranteed Waltham movement [smallest American baguette movement made]. SPECIALLY PRICED...$75.00
$200.00 LADY'S BAGUETTE WATCH bracelet. All platinum. Set with 38 perfect blue white matched diamonds. 17 jewel guaranteed movement. SPECIALLY PRICED. $50.00
$170.00 LADY'S BAGUETTE WATCH bracelet. All platinum. Neatly designed with 28 perfect blue white matched diamonds. 17 jewel movement. SPECIALLY PRICED...$42.50
$118.00 LADY'S BAGUETTE WATCH bracelet. Set with 2 large blue white diamonds. 14 k. solid white gold. 17 jewel Waltham movement [smallest American baguette movement made]. SPECIALLY PRICED...$29.50

Diamond Bracelets

$2,600.00 DIAMOND BRACELET. SET with 6 large, blue white, marquise shape diamonds and 168 round blue white diamonds in all platinum, handmade, very flexible bracelet. SPECIALLY PRICED. $650.00
$1,800.00 DIAMOND BRACELET. SET with 35 large blue white perfect cut diamonds. Total approximate weight 6 kts. Hand made, very flexible, all platinum bracelet. SPECIALLY PRICED...$450.00
$780.00 DIAMOND BRACELET. SET with 3 blue white marquise shape diamonds and 62 round blue white diamonds in beautiful hand made platinum, flexible bracelet. SPECIALLY PRICED...$195.00
$60.00 WATCHES. 21 JEWEL Illinois, Hamilton and Elgin. 14 kt., 25 year guaranteed cases. SPECIALLY PRICED...$15.00

Fur Coats—1934 Styles

BRAND NEW—
PAWNED BY FURRIERS.

$1,800.00 Mink Coats [3]...$595.00 each
1,500.00 Mink Coats [3]... 475.00 each
475.00 Jap Mink Coats [3].. 150.00 each
475.00 Russian Caracul [2].. 150.00 each
295.00 Hud. Seal [dy. M'krat] 115.00 each
295.00 Siberian Squirrel Coats 110.00 each
50 Additional Coats...$50.00 and up
50 Fine Fur Scarfs and Jackets. 10.00 and up
A deposit will hold any garment.
No interest or storage charges.

Confidential Loans
on diamonds, watches and jewelry in private rooms at lowest rates.

Tax Warrants Accepted

THE
U. S.
LOAN BANK
10 N. Clark-st.
SIXTH FLOOR
42 years in the heart of loop.

JEWELRY, WATCHES, ETC.

MEMBER CHICAGO ASSOCIATION OF COMMERCE.

FIDELITY
LOAN BANK
9 S. Clark-st.
GROUND FLOOR, MORRISON HOTEL BLDG.
LICENSED—BONDED PAWNBROKERS.

PAWNBROKERS' LIQUIDATION SALE OF UNREDEEMED DIAMONDS

You may have any jeweler appraise our diamonds before you buy.

Diamond Solitaires

$3,100 LADY'S DIAMOND SOLITAIRE. Wt. 5.75 carats; flawless, brilliant. Set in the newest type all platinum mounting containing 28 diamonds..$775
$2,200 LADY'S DIAMOND SOLITAIRE. Weight 3.75 carats. Fine American cut, blue white; flawless. Set in yellow gold Tiffany mounting...$550
$1,940 LADY'S DIAMOND SOLITAIRE. Weight 2.85 carats. Finest American cut. Exceptional Brilliancy. Set in a gorgeous all platinum mounting of the most modern design, with 18 diamonds...$485
$1,300 LADY'S DIAMOND SOLITAIRE. Weight 2.18 carats. Fine cut, flawless, brilliant. Set in an all platinum mounting with 8 diamonds...$325
$1,100 LADY'S DIAMOND SOLITAIRE. Weight 1.90 carats. Fine cut, flawless. Exceptional brilliancy. Set in an elaborate all platinum mounting with 14 side diamonds...$275
$780 GENTLEMAN'S DIAMOND SOLITAIRE. Weight 1.65 carats. Fine American cut, flawless. Exceptional brilliancy. Set in a handsome 18k white gold mounting with 2 sapphires in shank...$195
$620 LADY'S DIAMOND SOLITAIRE. Weight 1.48 carats. Fine American cut. Exceptional brilliancy. Set in the newest square prong mounting with 2 baguette diamonds...$155
$560 GENTLEMAN'S DIAMOND SOLITAIRE. Weight 1.29 carats. Fine cut, blue white, very brilliant. Set in a handsome 18k white gold mounting with 4 sapphires in shank...$140
$480 LADY'S DIAMOND SOLITAIRE. Weight 1.12 carats. Blue white, very brilliant. Set in the newest type mounting with 4 diamonds...$120
$380 LADY'S DIAMOND SOLITAIRE. Weight .98 carats. Fine American cut. Blue white. Set in an all platinum mounting with 8 diamonds and 6 sapphires...$95
$280 LADY'S DIAMOND SOLITAIRE. Weight .78 carats. Fine American cut, blue white. Set in a square prong mounting with 2 side diamonds...$ 70
$230 LADY'S DIAMOND SOLITAIRE. Weight .50 carats. Fine cut, blue white, very brilliant. Set in a beautiful all platinum mounting with 4 diamonds...$57.50
$170 LADY'S DIAMOND SOLITAIRE. Weight .40 carats. Blue white, flawless. Set in a beautiful mounting with 4 diamonds...$42.50

Diamond Wedding Rings

$180 DIAMOND WEDDING RINGS. BRAND NEW. All platinum channel set; 32 large blue, perfectly matched diamonds set edge to edge, no metal separation. All finger sizes. $45
$135 DIAMOND WEDDING RINGS. BRAND NEW. All platinum channel set; 40 blue white diamonds, perfectly matched. All finger sizes..$33.75
$59 DIAMOND WEDDING RINGS. BRAND NEW. All platinum channel set; 10 sparkling blue white diamonds. All finger sizes...$14.75

Diamond Dinner Rings

$1,900 LADY'S VERY ELABORATE, FANCY 3 STONE DIAMOND RING. Approximate total weight 4 carats. Exceptional brilliancy. Hand made all platinum mounting, prong style. Ornamented with 24 diamonds...$475
$180 LADY'S FANCY 3 STONE DIAMOND RING. All blue white and perfect. Approximate total weight .75 carats. 18k white gold mounting. $45
$90 DIAMOND DINNER RING SET 3 perfect blue white diamonds. Attractive 18k white gold mounting. $22.50

Diamond Wrist Watches

$560 LADY'S BAGUETTE WRIST WATCH. 60 round and 8 baguette diamonds, unusually fine. Very attractive. All platinum case with diamond link ends. Fitted with a 17 jewel high grade Geneva movement. Guaranteed...$140
$360 LADY'S DIAMOND WRIST WATCH. 46 unusually large blue white diamonds and 4 genuine oriental sapphires. Very elaborate all platinum case. Fitted with a high grade 16 jewel [Paul Ditisheim] guaranteed movement...$90
$200 LADY'S BAGUETTE WRIST WATCH. 38 selected diamonds. All platinum step design case with a high grade 17 jewel [Helbros] movement. Guaranteed...$ 50
$170 LADY'S BAGUETTE WRIST WATCH. 34 selected diamonds. Attractive all platinum case. Fitted with a high grade 17 jewel [Geneva] movement. Guaranteed...$42.50

Men's Watches

$600 MAN'S ALL PLATINUM POCKET WATCH. Extra thin model. Set with 64 fine selected diamonds around numerals. Fitted with a high grade 17 jewel Royce movement. Guaranteed...$150
$150 HOWARD POCKET WATCH. Thin model. 19 jewels. 14k solid white gold case...$40
$60 HAMILTON POCKET WATCH. 21 jewels. Railroad model. Natural or white gold filled case...$27.50

Bracelets, Brooches, etc.

$3,300 GORGEOUS DIAMOND BRACELET. Set with 269 selected blue white diamonds. Handmade all platinum flexible bracelet. [Wide.] Approximate total weight of diamonds 16 carats...$825
$580 DIAMOND BROOCH [WIDE]. 47 blue white perfect diamonds set in a beautiful hand made all platinum brooch. ½ carat diamond, set in center...$145
$140 DIAMOND PENDANT. Very attractive platinum top mounting and heavy link chain to match. Set with 3 perfect blue white diamonds. $ 35
$70 DIAMOND BROOCH. Bow knot design. 1 diamond set. Attractive platinum top mounting...$17.50

Many Other Bargains Too Numerous to Mention.

OUT-OF-TOWN CUSTOMERS

We will ship any article to your bank or Railway Express Agency for your inspection at no cost or obligation to you.

Money Loaned
Quick—Confidential on Diamonds—Watches—Jewelry
Lowest Rates of Interest.
Highest Valuations.

FIDELITY
LOAN BANK
9 S. Clark-st.
GROUND FLOOR MORRISON HOTEL BLDG
LICENSED—BONDED PAWNBROKERS.

JEWELRY, WATCHES, ETC.

OUT OF THE HIGH RENT LOOP DISTRICT WE CANNOT BE UNDERSOLD.

LEVINSON'S
LOAN BANK
739 N. CLARK-ST.
ESTABLISHED 1888.
Bonded and Licensed Pawn Brokers.
Known from Coast to Coast.

WORLD'S FAIR VISITORS
Don't Miss This Amazing Spectacle of
Out of Pawn Bargains
DIAMONDS
Recently Expired Loans
VALUES THAT CANNOT BE DUPLICATED.
FULL MONEY BACK GUARANTEE WITHIN 48 HOURS.
WE WILL SUBMIT ANY ARTICLE FOR APPRAISAL BEFORE PURCHASE. YOU SELECT THE APPRAISER.

Diamonds-Solitaires

EXPIRED LOAN NO. 3726.
7.38 CT. DIAMOND, EMERALD CUT, ABSOLUTELY PERFECT AND FLAWLESS. Exceptionally Brilliant, set in a lady's all platinum 4 prong tailored mounting. VALUE $6,500.00. A RARE OFFER...$1,595

EXPIRED LOAN NO. 3715.
4 CT. DIAMOND, BLUE JAEGER GEM, Finest American Cut, set in a gent's handsome hand made all platinum Gypsy ring with 2 Baguette diamonds weighing ½ Ct. each...$635

EXPIRED LOAN NO. 3541.
3.75 CT. DIAMOND, BLUE WHITE, ABSOLUTELY PERFECT, set in a lady's all platinum 4 Prong mounting with 6 diamonds...$550

EXPIRED LOAN NO. 3564.
2.50 CT. DIAMOND, PERFECT AND FLAWLESS, Finest American Cut, set in a lady's all platinum exquisitely designed Engagement ring with 6 Baguette, 2 Marquise and 4 Round diamonds...$330

EXPIRED LOAN NO. 3277.
2.15 CT. DIAMOND, ABSOLUTELY PERFECT AND FLAWLESS, Finest American Cut, set in a lady's all platinum newest designed square effect Engagement ring with 6 diamonds...$295

EXPIRED LOAN NO. 3690.
2 CT. DIAMOND, BLUE WHITE, 98% Flawless, set in a lady's yellow gold Tiffany prong ring...$260

EXPIRED LOAN NO. 3696.
1.90 CT. DIAMOND, PERFECT AND FLAWLESS. Exceptionally Brilliant, set in a gent's yellow gold platinum top 32nd Degree Shrine Scottish Rite Ring...$235

EXPIRED LOAN NO. 3681.
1.80 CT. DIAMOND, ABSOLUTELY PERFECT AND FLAWLESS, set in a lady's all platinum 4 Prong Engagement ring with 8 diamonds...$195

EXPIRED LOAN NO. 3322.
1.50 CT. DIAMOND, ABSOLUTELY PERFECT AND FLAWLESS, set in a lady's all platinum mounting artistically patterned with 18 Diamonds and 12 Emeralds...$175

EXPIRED LOAN NO. 2571.
1.28 CT. DIAMOND, BLUE WHITE, FINEST AMERICAN CUT, 98% Flawless, set in a lady's all platinum beautifully designed ring with 12 diamonds...$150

EXPIRED LOAN NO. 2881.
.78 CT. DIAMOND, ABSOLUTELY PERFECT AND FLAWLESS, Fine Color, set in a lady's all platinum beautifully designed Engagement ring with 16 diamonds...$95

EXPIRED LOAN NO. 3605.
.55 CT. DIAMOND, BLUE WHITE, ABSOLUTELY PERFECT, set in a lady's attractively designed Engagement ring with 8 diamonds...$70

Engagement Specials

EXPIRED LOAN NO. 3557.
2.50 CT. DIAMOND, MARQUISE, BLUE WHITE, set in a lady's exquisitely designed all platinum ring with 26 Round and 2 Marquise diamonds...$395

EXPIRED LOAN NO. 2279.
2.60 CT. DIAMOND, BLUE JAEGER GEM, 98% Flawless, set in a lady's all platinum 4 Prong mounting attractively set with 28 diamonds...$495

EXPIRED LOAN NO. 3408.
3 CT. DIAMOND, BLUE WHITE WESSELTON, 98% Flawless, set in a lady's all platinum beautifully tailored, prong mounting with 4 Baguette and 2 Marquise diamonds...$575

EXPIRED LOAN NO. 3579.
4.62 CT. GENUINE DARK GREEN EMERALD. Beautifully set in a lady's artistically tailored all platinum ring with 6 Rolled Baguette diamonds...$595

BRAND NEW,
PAWNED BY JEWELERS.

Diamond Wedding Rings

ALL FINGER SIZES.
$150 WEDDING RINGS, All Platinum, Channel set with 51 Blue White Perfect Matched Square Cut Diamonds. BRAND NEW...$38
$135 WEDDING RINGS, All Platinum, Channel set with 40 Blue White Perfectly Matched Diamonds. BRAND NEW...$32
$100 WEDDING RINGS, All Platinum, Channel set with 15 Large Blue White Perfect Matched Diamonds. BRAND NEW...$25
$55 WEDDING RINGS, All Platinum, Channel set with 10 Large Blue White Perfect Matched Diamonds. BRAND NEW...$14
$50 WEDDING RINGS, All Platinum, Channel set with 7 Large Blue White Perfect Matched Diamonds. BRAND NEW...$12.50
$27 WEDDING RINGS, 18 Kt. White Gold, set with 5 Large Blue White Diamonds. BRAND NEW...$6.95

Diamond Wrist Watches

$395 LADY'S WALTHAM BAGUETTE WRIST WATCH, All Platinum, artistically designed with 34 Diamonds; 2 Large Marquise diamonds. All Blue White and Perfect. 17 Jewel Guaranteed Waltham Movement. BRAND NEW...$98
$350 LADY'S WALTHAM BAGUETTE WRIST WATCH, All Platinum, beautifully patterned with 38 Large Perfect Blue White Matched Diamonds. 17 Jewel Guaranteed Waltham Movement. BRAND NEW...$85
$260 LADY'S ELGIN BAGUETTE WRIST WATCH, All Platinum, neatly designed with 28 Large Blue White Perfect Diamonds. 17 Jewel Guaranteed Movement. Timed and Cased at Elgin Factory. BRAND NEW...$65
$200 LADY'S BAGUETTE WRIST WATCH, All Platinum, attractively set with 30 Blue White Perfect Diamonds. Marquise effect. 17 Jewel Guaranteed Movement. BRAND NEW...$50

Gent's Diamond Watches

$775 GENT'S LONGINES POCKET WATCH, All Platinum, Thin Model, Open Face, set with 64 Large Blue White Diamonds. 17 Jewel LONGINES Movement. Guaranteed. BRAND NEW...$195
$675 GENT'S GRUEN POCKET WATCH. All Platinum, Thin Model Open Face, set with 64 Large Blue White Diamonds. 17 Jewel GRUEN Precision Movement. Guaranteed. BRAND NEW...$165

HUNDREDS OF OTHER REAL BARGAINS. Remember! We are out of the high rent Loop District. Our Lower Rental means GREATER SAVINGS for you.

OUT-OF-TOWN CUSTOMERS

ATTENTION! We will ship any article to your Bank or the Railway Express Agency, Inc., for your inspection and approval at no cost or obligation to you. ANYWHERE!

LEVINSON'S
LOAN BANK
BONDED AND LICENSED PAWN BROKERS.
ESTABLISHED 1888.
Known from Coast to Coast.
739 N. CLARK-ST.
Out of the High Rent Loop District.

VOLLEYBALL ON THE RISE

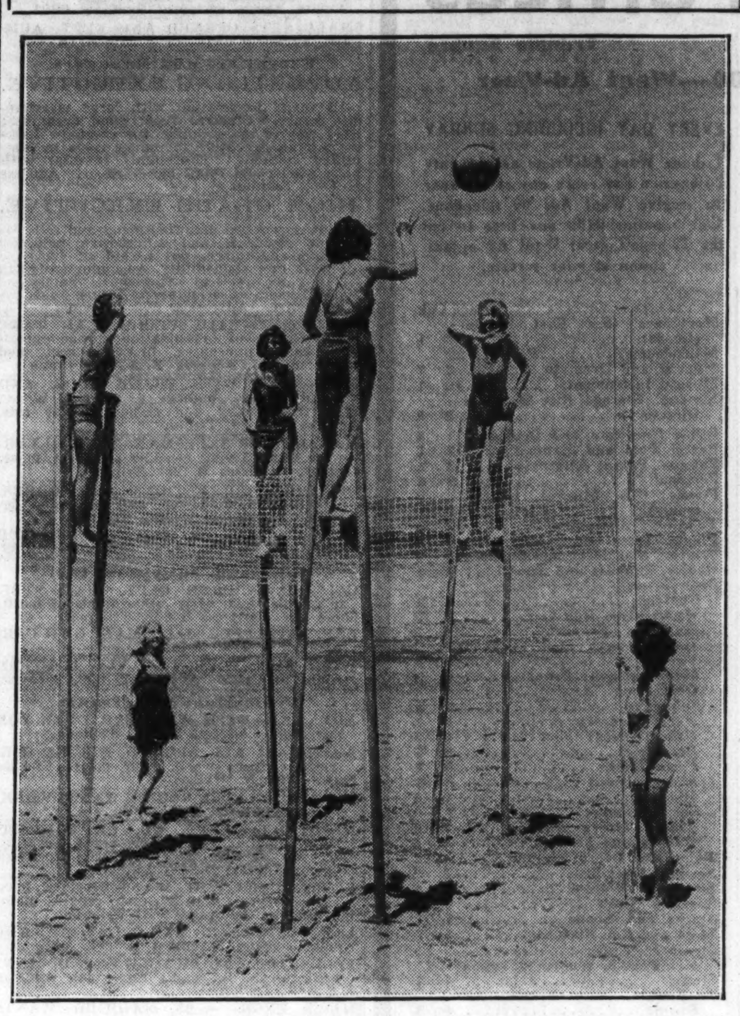

Injecting a new thrill into the game of volleyball, these girls played a game on stilts recently at Venice, Cal. To miss the ball or fall from the stilts is "out" in more ways than one.

[Acme Photo.]

JEWELRY, WATCHES, ETC.

LESS THAN 10 MINUTES FROM LOOP. PLENTY OF PARKING SPACE.

LEVINSON'S
LOAN BANK
739 N. CLARK-ST.

Extra Diamond Specials

EXPIRED LOAN NO. 2055.
$345 DINNER RING. All Platinum, Hand Made, exquisitely patterned with 26 Round and 1 Large Marquise Center Diamonds. All Blue White and Perfect...$85

EXPIRED LOAN NO. 3735.
$600 GENT'S DIAMOND RING; 3 BLUE WHITE PERFECT AND FLAWLESS WESSELTON DIAMONDS approximately 1.50 Cts., set in a handsome hand made mounting...$125

EXPIRED LOAN NO. 3678.
$700 BAR PIN. All Platinum, Hand Made, set with 18 Blue White Full Cut Diamonds; ¾ Ct. Blue White Perfect Center Diamonds. Beautifully designed...$175

EXPIRED LOAN NO. 2628.
$3,140 ALL PLATINUM FLEXIBLE BRACELET. Artistically designed with 174 BLUE WHITE MATCHED DIAMONDS; 2 ¾ Ct. Marquise Diamonds; 4 Baguette Diamonds. Exquisitely patterned. Unusually attractive. Approximate weight of diamonds 15 Cts...$785

LEVINSON'S,
739 N. CLARK-ST.

CASH IN YOUR OLD GOLD
New High Market Prices

paid for old gold, silver, platinum, broken or discarded jewelry, watches, rings, chains, gold teeth, eyeglasses, or sterling ware, in any condition. Mail or bring in for free appraisal. Articles held for your approval.

Martin Refining Corporation
Licensed Refiners.
55 E. Washington-st.
Rm. 1218 Pittsfield Bldg.
DEARBORN 3394.

OLD GOLD BOUGHT
Jewelry, watches, dental gold, antiques, plated articles, silver, platinum, and diamonds. BRING OR MAIL small or large lot.
New High Market Prices
and receive cash. Out of town shipments are held subject to your approval of our check.
A. QUINT & CO.
5 NORTH WABASH-AV.
ENTIRE 3D FLOOR. KESNER BLDG.
United States Govt. Licensed Institution.
GOLD REFINERS. ESTABLISHED 1873.

"Cash In" YOUR GOLD
WE MAKE ALL ESTIMATES FREE.
Old Established licensed institution.
Bridgework, watches, silver, diamonds, plated articles, etc.
MEMBER CHAMBER OF COMMERCE.
Romack Gold Refin'g Co.
7 W. Madison-st., cor. State-st., Room 501.
5TH FLOOR, COR. STATE-MADISON.

Cash Money for Gold
Jewelry, silver, dental gold, platinum, diamonds, pawn tickets, etc.
BARNETT'S, INC.,
57-59 E. MADISON.
MAIN FLOOR MALLERS BLDG.

Pawn Tickets, Diamonds
BOUGHT FOR CASH.
Have for sale: ½ kt. blue whit. dia. ring, $40
1 kt. blue white diam. in plat. mount., $100
JEWELERS' EXCHANGE,
32 N. STATE, ROOM 1102, DEA. 8905.

WE BUY OLD GOLD
FOR CASH. ALSO PAWN TICKETS AND DIAMONDS, DENTAL GOLD, SILVER, BROKEN JEWELRY, WATCHES, ETC. ASK FOR MR. LANE.
7 W. Madison-st., cor. State-st., Room 901.
BRING GOLD, DIAMONDS, PAWN TICKETS.

JAY B. LEWY
FORMER VICE PRES. LEWY BROS. CO.
5 SO. WABASH, RMS. 1007-8-10. STA. 6908.
Diamonds, Pawn Tickets.

Bought for cash! Also Jewelry, Watches. Chicago Diam. Exchange, 32 N. State, R. 900.
OLD GOLD, PAWN TICKETS, DIAMONDS—Honest prices paid. Mr. Siegal, 12th floor Room 1204, 5 S. Wabash-av.
WTD.—DIAMOND PLEDGES, UNREDEEMable, see me. Address D 279, Tribune.

JEWELRY, WATCHES, ETC.

CASH FOR OLD GOLD
Jewelry—Gold Teeth—Silver
Watches—Plated Articles
Pawn Tickets—Diamonds
Antiques—Platinum.
We Always Pay the Proper Cash Value

BECAUSE WE ARE LICENSED REFINERS AND SMELTERS. YOU CAN ELIMINATE THE MIDDLEMAN'S PROFIT BY SELLING YOUR OLD GOLD ARTICLES DIRECT TO US—A SINGLE PIECE OR A BOX FULL.
This institution is operated by Public Spirited Citizens to help you Obtain Cash.
ESTABLISHED 1900.

CHICAGO GOLD SMELTING CO.
5 South Wabash, 5th Floor.
MALLERS BLDG., Room 515
Members NRA—Chicago Ass'n of Commerce.

JEWELRY LOANS
$1 to $5,000. No time limit for repaying. No endorsers—strictly confidential.
RATES AS LOW AS 1% PER MO.
"Nearly half a century of service."
Illinois State Pawners Association, Ltd.
140 N. DEARBORN-ST.
COR. RANDOLPH. SECOND FLOOR.

TRAVEL OPPORTUNITIES.

Both readers and advertisers are urged to exercise caution in arranging automobile transportation with other individuals. References should be carefully investigated.

CALIF., THE LOWEST COST, ENJOYABLE way. Deliver autos.; share part gas expense only. Refs. exch. Pr. Van Buren 8900. MAL Motors, 4000 Washington-blvd., Chgo.
CALIFORNIA — THE MOST ECONOMICAL and enjoyable way. Deliv. nr. new cars; shr. exp. Cars leav. daily; not in caravan; ref. exch. Mercer, 1633 N. Cicero. Berk. 8029 or 2491.
INDIANAPOLIS, LOUISVILLE, NASHVILLE by plane, leave June 7, take 2 passengers. Reasonable. Forest 1530-J.
SEATTLE — REAS., VIA. DES MOINES, Omaha and Yellowstone. Shr. exp., refs. Lady pref. Call Atla. 3154, btw 8-10 a. m.
STUD. WANTS TRANS. CALI. JUNE 15. Made trip 2; ref. Address D 293, Tribune.
SEATTLE—DOCTOR DR. FRI., TAKE 3, SH. exp. ADDRESS D 263, TRIBUNE.
CALIFORNIA—LV. MON., JUNE 11. TAKE 1, 2. Share exp. Kenwood 0420, Apt. 20.

OFFICE FURNITURE AND DEVICES.

KARDEX, SAFES, FILES, CHAIRS, DESKS. Acme visible files, bookcases, typewriters, adding mach., dictaphones, trans. cases, shelving, partitions, etc., reas. 1239 S. Michigan.
BROKERAGE OFFICE CLOSEOUT OF 78 B. elec. mimeograph Sundstrand calculator, elec. folding machine, elec. letter sealer, Moon-Hopkins biller. Webster 4835.
LARGE STOCK NEW-USED OFFICE FURN. at reas. prices. Kendrick Furniture Co. 208-10 W. Randolph. Central 4325-4326.
BARGAINS—LOWEST PRICED BARGAINS. Used office furniture and equipment. We buy and sell. 39 N. Halsted. Hay. 2730.
SETOTYPE TYPEWRITER MODEL—WITH 2 type banks and cabinets. ADDRESS P A 375, TRIBUNE.
DIRECTORS TABLES, CHAIRS, DESKS, safes, files, lockers, transfer cases. Spitzer's, 173 W. Lake-st., near Wells-st.
ADDRESSOGRAPH MACHINE PLATES AND 2 cabinets complete, very cheap. Call to see, Mr. Koch, 2717 Best-av.
FOR SALE—STEEL OFFICE PARTITIONS; sacrifice before moving. Mon. 6960.
USED DESKS—CHAIRS—FILES. "WE BUY and sell." 1646 W. Madison. See. 2056.
100 FOLDING CHAIRS, DESKS, LETTER files, office machines. 172 N. La Salle.
FILING CABINET, KARDEX FILE, DESKS, safe, partitions, storage cab. 236 W. Lake.
AUTOFED MIMEOGRAPH, $35; ADDER, $10; Dictaphone, $15. 170 N. La Salle.
3 PC. REED TOP SET, $27.50. DESKS AND files at bargains. 172 W. Monroe-st.
MIMEO., BKKPG. MACH., MOON-HOPKINS biller, port. typw.; cheap. 11 N. Franklin.
TYPE. DESKS, $10; WAL. FL. TOP DESKS, safes, stl. sta. cabs. chp. 408 S. Dearborn.

ARTS AND ANTIQUES.

ONE 10X15 ROYAL ISPAHAN SIGNED and dated, one 11x13¾ oriental, a bargain. No dealers. Longbeach 9160. Apt. 804.
OIL PAINTING—ORIGINAL "HUNGRY Five"; 34x60 in. 415 S. Hoyne. See. 9330.

SPORTING GOODS.

NEW AND USED FISHING TACKLE, rifles and shotguns. BOUGHT, SOLD, TRADED. Open Sunday 9 a. m. to 1 p. m. Kleins, 508-10 S. Halsted-st. Monroe 5129.
$1,000 SCOTT PREMIER GRADE, DOUBLE, 12-gauge, perfect condition. Cheap. Call Humboldt 5711.
CAMP FISH AND HUNTING OUTFIT. FOX terr. pup. 1st flr. 4715 Maypole.
SELLING OUT RIFLES. 22 CAL. PUMP, all makes, for $9.50. 1804 S. State-st.
FOR SALE—WIN. PUMP AND REMINGton automatic. Address P C 135. Tribune.
WANT—TO BUY—1 LGE. AND SEVERAL small wall tents in ex. cond. Alb. 6398.

SPORTING GOODS.

Purchased at
AUCTION
and Liquidation
BANKRUPT STOCKS OF SPORTING GOODS
Most of the Stock of
Phillip Gross
Hardware & Supply Co.
Milwaukee, Wisconsin,

GOLF CLUBS
Wilson, Burr-key, and other known makes. Steel shaft values up to $8.
$1.69

Wilson Irons. Steel shafts. Complete matched set of 5.
$8.45

Wilson Professional
Model drivers, brassies, and spoons. Plain and fancy face. Steel shafts. Values up to $15. Each,
$3.95

Fishing Tackle Liquidations

Granger Fly Rods	$7.95
1,000 Assorted Artificial Minnows	39c
So. Bend Minnow Harnesses	29c
June Bug Spinners	19c
Al Foss Baits	39c
3 Ft. Heavy Gut Leaders	10c
10 Yd. Roll Gut Leaders	23c
Double Gut Hooks	12c pkg.
$20 Hedden No 10 Casting Rod	$7.95
Fly Rods	1.98
Steel Casting Rods	1.25
Bronson Level Winding Reels	98c
So. Bend Fly Rod	6.95
American Fork and Hoe Steel Rod	2.95
Utica Automatic Fly Reels	2.98
Bronson Fly Reel	.98
Reg. $4.50 Bronson Level Wind Reel	2.29
Silk Casting Line, 25 Yards	39c
Hip Boots	4.95
Colorado Pearl Spinners	10c
Fishing Raincoats	2.54
Pflueger Spinner and Fly Combination	10c
Bass Flys	19c
Enameled Fly Lines, Assorted	29c
Buck Tails	13c
Tips and Guides	5c
Two Piece Cane Poles	.19
Pork Rind Minnows and Frogs	23c bottle

Illinois and Wisconsin licenses issued.

GOLF CLUBS
Water Damaged
Hickory Shaft Irons
Values Up to $5
Well Known Make
59c

Drivers, Brassies and Spoons
79c

500 GOLF BAGS
59c to $18

$6 to $9 Wilson and Beckley-Ralston Golf Balls
$2.54
PER DOZEN.

Golf Hose	71c
Sport Jackets	89c
Sunday Golf Bag	59c
Golf Balls	
Repaints, per doz	98c

Bathing Suits

All Wool	$1.69
White Slacks	$1.39

SAILOR PANTS
"For the Beach,"
89c
MEN'S AND WOMEN'S.

TENNIS

Tennis Rackets, Japan Import	59c
$10 Wilson Rackets	$6.95
All-American Rackets	$4.45
Driver Rackets	$2.45
Finalist Rackets	$3.95
Tennis Slippers	81c
Sweat Sox	24c

No Mail or Phone Orders.

SPORTS CORNER
2 S. CLARK-ST.
[S. W. CORNER CLARK-MADISON.]
101 W. Madison-st.
509 S. STATE-ST.
Open Every Evening Until 9.
SATURDAY UNTIL 10.

Want Ad Index on Next Page

INSTRUCTION.

BURNHAM
School of Beauty Culture
Offers Opportunities
Found Only at
BURNHAM'S
—for 63 years the world's largest beauty school

When you visit Burnham's you'll understand why more girls enroll in this school than in any other and you'll be amazed at the unexpected and exclusive advantages which our 63 year record of turning out the best operators enables us to pass on to you—such as positions on ocean liners, positions with the best shops which DEMAND Burnham graduates, free tools, unlimited practice on living models, easy terms, and many other advantages.

Leading Shop Owners
DEMAND
Burnham Graduates

Shop owners, not only in Chicago, but everywhere throughout America, regard the Burnham diploma as a mark of merit. They demand Burnham graduates.

You'll Earn More IN THE Shortest Possible Time

Once explained you'll see how Burnham teaching methods enable you to master beauty culture quicker, easier, and better —why these methods develop the type of operator shop owners want.

Unbelievably Easy Terms Now

If you act now you can arrange to pay most of your tuition after you graduate. Beauty culture offers opportunities to every woman. Girls graduating from schools this June should investigate Burnham training NOW.

Open every day and on Monday, Wednesday, and Friday evenings until 9 p. m. Call, phone, or write NOW for Free Beauty Culture Book.

—MAIL COUPONS TODAY—
E. BURNHAM (Desk 2580),
138 N. State-st., Chicago.
Please send me — without obligation —your new Beauty Culture Book and complete school information.
NAME ...
ADDRESS ...
CITY ... STATE ...

E. BURNHAM
School of Beauty Culture
138 N. State-st., Chicago
Randolph 3355. Dept. 2580.

OUR REPUTATION AT STAKE.

Chicago
Wants More
Beauty Operators
and
Barbers
for World's Fair Work

OUR SHORT SPECIAL COURSE QUALIFIES IN FEW WEEKS.

YOU CAN BE MAKING MONEY BEFORE YOU COULD GET A GOOD START BY THE OLD METHOD.

OUR FORTY YEARS OF SCHOOL WORK HAS PERFECTED THIS FAR SUPERIOR COURSE.

OUR FORTY YEARS REPUTATION AT STAKE.

IT WOULD BE FOOLISH TO ADVOCATE THIS PLAN IF IT WERE NOT PERFECTED.

LET US PUT YOU IN A DESIRABLE POSITION THIS SUMMER. A START IN LIFE THAT LEADS ON TO SUCCESS

EVERYTHING IN YOUR FAVOR JUST NOW.

CODE—BETTER PRICES—MORE WORK—WORLD'S FAIR.

HALF RATE COURSE STILL AVAILABLE.

You can earn your living while learning if desired.

Open every day and evening.

CALL IF YOU CAN.
PHONE IF YOU CAN'T.
WRITE FROM DISTANCE.

Moler System
59 E. Monroe at Wabash
Cent. 6393. Chicago, Ill.

—MAIL COUPON—
Mr. Moler, Dept. T.
I am interested in
[ ] Beauty Culture
[ ] Men's Barbering
[ ] Private Lessons
[ ] Half Rate Course
[ ] Positions when through
[ ] Living Earned
NAME ...
STREET ...
CITY ... STATE ...

SUMMER RATES—
NEGLECTED EDUCATION.
Corrected in shortest possible time; reliable woman private educator; grammar, spelling, pure English, conversation, personality, vocabulary, history, literature, mind training. Gregg Shorthd. bkkpg., etc. Lake View 5594.

SELF-CONSCIOUSNESS
OVERCOME; PUBLIC SPEAKING. K. WHITNEY, 430 S. MICHIGAN. HAR. 5000.

INSTRUCTION.

Every DeLEE Graduate Is EMPLOYED

Think what that means! Every girl who has been graduated from De LEE has a good paying position. That means that high class beauty shops KNOW that DeLEE graduates, trained by Madame Louise, are GENUINE BEAUTY EXPERTS, capable of pleasing even the most fastidious clientele.

Each day good beauty shops are telephoning, offering DeLEE graduates positions. We have almost TWICE AS MANY CALLS FOR OPERATORS as we have graduates to fill the positions. There is no "unemployment problem" for DeLEE graduates.

You, Too, Can Have a Good Paying Position

Why worry about finding work? Why wear out your shoes answering ads? Why struggle along with low pay? Learn beauty culture at DeLEE and qualify yourself for a good paying, pleasant position. No matter what you have been doing—teaching, bookkeeping, stenography—you can learn beauty culture and assure yourself a happy, prosperous future. Previous experience or a high school education not necessary.

You'll enjoy learning beauty culture and hairdressing at DeLEE. Classrooms are light, airy, clean, and colorful. You associate with hand picked, high type girls. You receive INDIVIDUAL, PERSONAL instruction, under Madame Louise, internationally famous beauty expert. You are not herded in a classroom with a hundred other girls. YOU REALLY LEARN, and you learn easily, quickly, and thoroughly. Tuition is reasonable and terms can be arranged to suit your convenience.

LOW SUMMER RATES

If you start NOW you will be able to take advantage of special low summer rates. Why postpone beginnig to learn this fascinating profession? In the fall tuition fees will be higher. You'll find DeLEE a cool, pleasant place to learn during the summer. Visit DeLEE tomorrow. You'll enjoy the visit and it won't obligate you in any way.

BOTH DAY AND EVENING CLASSES.

This coupon entitles you to interesting illustrated FREE book. Mail it today.. T-63.
Name ...
Address ...
City ... State ...

DeLEE
University of Beauty Culture
30 W. Washington St.
16TH FLOOR. CENTRAL 8225.
NRA MEMBER.

How Long Since You Have Had Work?

Are you walking the streets day after day in fruitless search of employment? Special training is a most valuable asset to the "job hunter." Thousands of women have taken advantage of the internationally famous Marinello System of training in seeking successful careers. Women of all ages and from every type of business have made a place in the beauty profession, increased their earnings and insured themselves of pleasant, permanent employment at a worthwhile income through Marinello training.

Marinello Graduates Are Given Preference

The efficiency of Marinello trained operators is nationally known. Their versatility opens for them opportunities far beyond all others. The better positions in the beauty profession are being constantly filled by Marinello graduates.

VISIT OUR SCHOOL.

Marinello is the largest and most famous Beauty Culture System in the world.

NOW!—Marinello Offers New Easy Payment Plan

Free employment service—or we will help you establish your own business. Complete set of instruments, textbooks, and all cosmetics furnished without charge to all students enrolling for day and evening classes now forming. Mail the coupon for full information and FREE illustrated Booklet T, including set of eight photographs showing various Marinello classes at work.
Name ...
Address ...
Phone ...
National School of Cosmeticians, Inc.

MARINELLO
INTERNATIONALLY ESTABLISHED SYSTEM OF BEAUTY CULTURE.
108 N. State-st. State 5057.

MIDWEST
BEAUTY COLLEGE, LTD.
Complete Beauty Course
$50

We have only 5 reservations left. Act now for this Century of Progress Special. Help us to fill the demands for Midwest operators. Manicuring incl equipment, $15. Positions. DAY & EVENING CLASSES.
5 NORTH WABASH
KESNER BLDG. 7TH FLR.

CHGO. MUSICAL SEMINARY—WHISTLING, Ventriloquism, Accordion, Dancing, Piano, Banjo, Mandolin, Guitar. Catalog mailed. Daily, 10-10; Sun., 11-2. M. G. Macdonald, Pres.; L. C. Groff, Vice Pres. 3905 Madison.
SHORTHAND—COMPLETE, 6 WEEKS, $6. Central Univ. 440 S. Dearborn Har. 0720.

(Continued on following page.)

INSTRUCTION.

(Continued from preceding page.)

A "LEADER" IN BEAUTY CULTURE BY REPUTATION!

Your success in this profession absolutely depends upon the extent of your knowledge of the art of Hairdressing and Beauty Culture. Consider well the reputation and character of the school, and the methods used in teaching before you enroll.

JOHN MUELLER

AND HIS STAFF OF SPECIALISTS through years of experience have earned the enviable reputation and recognition as international stylists and a "Leader" in the profession. Expert teaching in correct modern methods that are recognized by leading shops throughout the United States will earn more money for you and secure a finer position.

Judge for yourself—visit our classrooms or write for full particulars—no obligation—day or evening classes.

Chicago Hairdressing Academy
64 W. Randolph-st. State 5861-2.

The Demand for **NINA PARKER** graduates makes it possible for us to offer our standard complete course in BEAUTY CULTURE for **$50** including cosmetics, supplies and Marcel Equipment.

ENROLL TODAY and be prepared for a fine position with good earnings.

DAY AND EVENING CLASSES. UNDER STATE SUPERVISION.

Free Employment Service. 14 W. Washington-st. NRA MEMBER.
Franklin 2961-2-3. Second Floor.

LEARN **Swedish Massage** AND PHYSIO-THERAPY.
Uncrowded big-pay profession open to men and women. Complete low cost 12 WEEKS' course. Day or evening. Earn while learn ing in largest Physio-Therapy clinic in America. Finest equipment. 26 years of success. The ONLY massage school recognized and accredited in all states having massage laws.
FREE EMPLOYMENT HELP to graduates. Jobs open with physicans, clubs, sanitariums, and in private practice. Get in now before State Boards raise requirements. New classes starting Monday, June 4th.
Visitors welcome, no obligation. 8:30 a. m. to 8:30 p. m., Monday to Friday. Saturday to 4 p. m. Phone Seeley 6940.
CLIP COUPON.
NATIONAL COLLEGE, 20 N. Ashland-blvd., Chicago, Illinois.
Kindly send free booklet T3F4.
Name ....
Address ....

NOTICE!
Beauty Culture Training the Famous **HALE WAY** is now offered at a special reduced rate. Learn every branch of Beauty Culture by actual live model practice and shop experience under the guidance of expert Instructors.
The HALE special method of training is known and acknowledged from coast to coast as the Best for over 30 years.
It has made thousands happy and independent. WHY NOT YOU? Investigate now! Positively no obligation. Positions available. Classes now forming.
Gertrude Hale School
"The University of Beauty Culture"
For those who want the Best in Training.
30 N. Dearborn-st. 3d Flr.

Modern Piano
It's Easy to Learn the Christensen Way in only 20 LESSONS. Special course for World's Fair Visitors. 31st year. FREE DEMONSTRATION. No Obligation.
CHRISTENSEN SCHOOLS OF MUSIC
9 a. m. to 9 p. m.; 4 p. m. Saturday
25 E. Jackson [Axel Christensen]. Har. 5669
3945 W. Madison [Jos. Bouley], V. B. 1933
853 Belmont-av. [J. Scheck], Lakeview 0694

BEAUTY CULTURE
In one of the largest, finest equipped schools in the country. Instructors with years of exp. Earn while you learn. State accredited
$2 DOWN
$3 weekly. Tools free. We place our students
SELAN SYSTEM
1547 W. 63D-ST. HEM. 5702

HIGH SCHOOL OR JUNIOR COLLEGE
COMPLETE A FULL YEAR OF HIGH SCHOOL OR 25 SEMESTER HOURS OF COLLEGE CREDIT THIS SUMMER. RATES REDUCED 25%.
For summer term only. Includes laboratory sciences. Summer term June 11. Classes limited to 20 students. Text material free.
DODD-HARRIS SCHOOLS.
130 N. State-st. Frank. 4122-3-4-5

AMERICAN SCHOOL OF BEAUTY CULTURE
OFFERS Special Low tuition for June. Enrollment only—TERMS. Complete Scientific and practical course. Includes tools and text book. AMERICA'S FINEST group of TEACHERS.
159 N. STATE-ST. DEAR. 6627. 8th floor.

A FASCINATING FIELD
Learn medical laboratory work from one of city's oldest Labs. Bacteriology; heart tests, Wasserman tests, $20 to $125. Well paid. All practical work. Easy terms. Come in or write for booklet A.
ABEL LABORATORIES,
7 W. Madison-st. Central 4104.

LEARN TO SWIM.
Individual or class instruction.
SUMMER RATES—Men, $4; Women, $3.
NORTH AVENUE Y. M. C. A.,
1508 LARRABEE-ST. LIN. 2633.

GOVERNMENT JOBS—GOOD WAGES. MEN 18-45. Many examinations expected. Particulars free. Franklin Institute. Dept 131-H. Rochester, N. Y.

SHORTHAND—"12 EASY LESSONS." 6 wks., $5. Dic. 2 wks. 332 S. Mich. R. 336. Web. 7351.

PUBLIC SPEAKING—BUS. MEN; PRIVATE. instr. by master; results few weeks; no home study; give ph. Address L 51, Tribune.

GRAMMAR SCHOOL—BETTER ENGLISH and Speech—Languages. Low summer tuition. 203 N. Wabash, Suite 2108. State 3774.

TUTOR — ALGEBRA, LATIN, ENGLISH, arithmetic, geometry, French, Ger., Span. Wm. Morrow, 5240 Winthrop. Lonrb. 9060.

JAZZ PIANO, RADIO STYLE; QUICK RESULTS. Booklet sent. American College of Music, 819 Lyon & Healy Bldg. Web. 7284.

LEARN AUTO DRIVING—LICENSE. Borgeson Auto School. 4100 N. Clark-st.

VIOLIN, BANJO, MAND., SPANISH AND Hawaiian Guitar. Henry Jansen. Ste. 9113.

JAZZ PIANO GUARANTEED IN 12 LESSONS by col. teacher. Simms. Ken. 3759.

BE AN EXPERT AUTO DRIVER. COMPLETE course, $10. Greer College. Calumet 4600.

FRENCH, SPANISH—EUROPEAN LADY; convers.; loop studio; 50c. Long. 6611.

CONTRACT BRIDGE INSTRUCTOR—MRS. HAIGHT. Briargate 1844.

FRENCH MADE EASY—UNIV. GRADUATE. Beginners or adv.; low fees. Midway 2637.

CONTRACT BRIDGE—801 SECURITY BLDG. Practice duplicate, rubber, etc.

FRENCH, ITAL., GERM., SPAN. 10 LES. $5. Riggitano-Prevost, 25 E. Jackson. R. 910.

YOU MUST KNOW BRIDGE BEFORE VAcation. Call Dearborn 1920 for help.

BEST CAMPS AND SCHLS. ADVICE FREE 440 S. Dearborn. Rm. 1085. Har. 0720.

PARCEL POST AND EXPRESS.

HAVE YOU TRIED THE NEW MARSHMALlow powder? Just add water and whip, makes delicious strawberry shortcakes and other desserts; fluffy white like whipped cream. Send 10c for full size trial package. The Marsh Whip company, 29 N. Water-st., Rochester, N. Y.

$1—TWO DOZ. GERANIUM PLANTS—$1 will brighten up your home wonderfully this summer. We will send them to you postpaid for ONE DOLLAR. Any color or mixed. BUCKLEY GERANIUM COMPANY, SPRINGFIELD, ILLINOIS.

FRESH EGGS—15C DOZ., SUNNYLD FARM Prod., 3628 S. Madison, Brookfield, Ill.

WANTED TO BUY.

WANTED—CANVAS, 2D HAND; WHAT have you? Call Monday. Seeley 4600.

BUSINESS DIRECTORY.

Aquariums and Supplies.

THIS WEEK. HOME RAISED ANGELS, 50c; Mollies, Platy, Zebra, Hellery, 25c. Pool fish, birds, cages, supplies. Reas. Barry's, 2848 Milwaukee-av.

RASBORA, SCAT, BREEDING ANGEL. WE board tropical fish and birds. Whsle.-retail Mayfair Pet Shop, 4829 Elston-av.

2 AQUARIUMS, 35 GAL. AND 11 GAL., REAS. 6901 OGLESBY, APT. 11-C.

Billiards and Bowling.

FOR SALE—1 GULLY POOL TABLE. 1 billiard table, reas. 5821 W. Chicago-av.

Building and Remodeling.

NEW FRONTS, PORCHES—BRICK, FRAME. cement wk., heating, plumbing, etc., low prices. Hulla & Co., Gen. Contractors. Fra. 2095.

Cameras and Optical Goods.

Bass Camera Headquarters.
Specials for this week.
Used Filmo 70A, Cooke F:3.5 lens and case list $140.00; our price....$47.50
Like new DeVry Model 57, 100 ft. 16 mm. camera, F:3.5 lens....$17.50
New Ampro Model A Projector, 400 watt biplane Mazda, all features, worth $150.00; special with case....$99.50
New 16 mm. Peko Projector, 100 watt bulb fiber gears special at....$15.50
New Keystone 16 mm. 100 watt Projector, latest model, list $29.75; special, $22.75.
3¼x4¼ Auto Graflex, Tessar F:4.5 lens, fine condition....$37.50
New Ansco Memo Cameras, F:6.3 lens, list $20.00; special price....$6.95
Hundreds of other values equally good.
BASS CAMERA COMPANY,
179 W. Madison-st., Chicago. State 7410.

FOR SALE CHEAP: 35MM DEVRY MOT. pict. camera with F1.9, F3.5, 4 in. telephoto lenses. Projector, developing tanks, printer, splicer, etc. Address E 255, Tribune.

3¼X4¼ R. B. 4.5 TELE. GRAFLEX, $47.50. Mirakel, 8x24 binoc., $22.50. 20x telescope, $600. Del. 3281. Room 3.

COMP. KODAK MOVIE OUTFIT. LIKE new, $35. Addresss E 316, Tribune.

LEICA E, WITH CASE, LATEST, LIKE new, $65. Midwest Photo. 30 E. Randolph.

WANTED—GRAFLEX AND VIEW CAMERA. Address P B 298, Tribune.

Carpet and Linoleum Laying.

CARPET AND LINOLEUM LAYING AND repair service by exp. layer, reas. Pal. 2898

Cement Work.

SIDEWALKS; FOUNDATIONS; BRICK WK.; chimney rep. Ashland Const. Co., Hay. 0906

Coal, Coke, Wood, Fuel Oil.

MORROCO COAL—2 IN. SCR., $4.75; RNGE., $5.50; mine run, $5.50; egg or lump, $5.75. MORRIS COAL AND MINING CO., LAWNDALE 0601. RIVERSIDE 6123.

FOREST COAL CO. — — VERONA COAL Lmp., $5.50; egg, $5.25; m. r., $5; scrg., $4.50. Cicero, 4187. 5950 W. Park-av. Cicero.

Dressmak'g, Knitt'g, Needlework.

MODISTE—DRESSMAK., REMOD. STOUTS a speciality; A1 work. Atlantic 3685.

Furniture Repairing & Upholstery.

REAS. PRICES FOR RECOVER, REWEB. Cunningham, 3922 Lincoln. Buck. 4684.

BIGOTT UPHOLSTERY—2 PC. SUITE REcovered, $20.75 up. Free est. Kil. 9169.

UPHOLSTERY FURNITURE REPAIRING —Chair, $1 up. Parkside Hotel. Dor. 3532.

UPHOL., CHAIRS CANED, RUSH SEATS; any part city, 75c up. Durham, Ken. 0640

HIGH GR. UPHOLSTERING, FURN. REPR., reweb., at your hm.; reas. Graceland 2180.

FURNITURE CLEANED, REP., MOTH proofed, upholstered reas. Belmont 2824.

Heating and Plumbing Supplies.

FOR SALE—BARGAIN. USED ARCOLAS. Battendorf oil burner, ideal Premier boiler, or trade. H. Reyer, Carthage, Ill.

Landscaping and Tree Surgery.

KANST BLACK EARTH CO.—ESTAB. 15 years. 35 S. Dearborn. Dearborn 7972.

Mattresses, Box Springs, Pillows.

LET US REBUILD YOUR OLD UNCOMfortable matresses like new, $3; interspgs., $7; new covers, $1.50 up. Seeley 4778.

Moving, Storage, and Hauling.

NATIONAL RETURN LOADS BUREAU
SAVES YOU MONEY. CALIFORNIA TO NEW YORK.
Local moving and storage.
Padded vans. Freight. All goods insured. FIREPROOF Warehouse, 1 month free, Irving 2341. 2431 IRVING PARK-BLVD.
CALL DREXEL 9232.
Moore's overland movers, local-long distance; save by our return load system. Indiana, Michigan, Ohio, Penn., New York, Mo.

North American Van Lines.
One way prices. United States, Canada. Offices everywhere. Numerous warehouses. 53 W. JACKSON. WABASH 0600.

WANTED—SOME ONE TO DELIVER FOUR loads of lumber 60 m. east of Superior, Wis. Any time. How much? W. MULLIN 7013 Yale-av.

WANTED—RETURN LOADS, NEW YORK, St. Paul, Kansas City, or interm. points Cartwright Movers, 2218 W. 69th. Hem. 0247

LOC., LONG DIST. MOVING; 7¼C MI. INS.; exp., reliable; est. free; lowest rates in city; furn. accepted in exch. Nevada 8358.

LOCAL AND LONG DIST. MOVING AND hauling; best rates; loads insured. HUMPHRIES & SONS. Wentworth 4548

HSEHLD. GDS. TO-FROM ILL., IND., WIS., Ia., Minn., Neb., Pa., N.Y. Also loc. Col. 0112

RELIABLE, COURTEOUS MOVING, 20 yrs. exp. $2 rm. Piano, $4. Kedzie 4169

W. HEUER CO.—EXP., CAREFUL MOVERS Low as $1 per room. Graceland 4946.

MOVING—TO-FROM ALL STATES, 10C MI. City $2 room. Mansfield 8972.

LOC., LONG DIST., FURN. AND PIANO moving, express. Reas. Keystone 0881.

MOVING, EXPRESSING — EXPER.; $1.50 per rm. George Morehead, Atlantic 2602.

LONG DIST. MOVING TO-FROM ALL points 7¼ mi.; ins. van serv. Seeley 6482.

Paints.

BANKRUPT R. R. SALVAGE PAINT SALE. Be wise and get your nat. adv. paint and celeb. Nu-enamel at ½ original price. We are the largest firm of this kind in the city. PAINT EXCHANGE OF CHICAGO, 1557 Milwaukee. Tel. Arm. 1440. 201 E. 63d

DU PONT DUCO, $1 GAL. [LACQUER PY. rox base]. 1930 S. State. 926 Irving Park.

DU PONT DUCO [LACQUER]—$1 GAL. A1 colors; pyrox. 6521 S. Halsted. Eng. 5900.

Painting and Decorating.

CEILINGS CALC., $1.50 UP; KITCH. ENAM., $5; bdrms. papered, $3.50; work guar., 25 yrs.' exp. 1302 N. Clark. Diversey 8435.

PAPERHANGING, PAINT., ETC. YOUR price is mine! or will exchg. for 2 or 3 unfurn. rms. Midway 8759, after 6.

PAINTING—PAPERHANGING, FLOORS REfin.; free estimate. Krause, Long. 5523.

PAINT., PAPERHG., CEIL. CALC., $1.50; kit. enam., $5; bath, $4. Guar. Buck. 2383

PAINT, DEC., PAPERH'NG'G—EXP.; REAS. Both & Bachert. Bitt. 5326. Call after 6.

Piano Tuning.

PIANOS TUNED, $2. 18 YEARS' EXPER.; guar. work; go anywhere. Rep. 5218.

PIANO TUNING—REBUILD.; REAS.; FORmerly Lyon & Healy. Bel. 5625. Werner

Rug Cleaning and Repairing.

OUR 29TH ANNIVERSARY SPECIAL. 9x12 only, $1.50; cleaned like new. Lincoln 0134. The Federal [Est. 29 years].

9X12'S CLND. BOTH SIDES LIKE NEW. $1.50. Rugs ins. RELIANCE. Lincoln 6397.

SATISFACTION GUARANTEED. 9x12, $1.75. Magic Cleaners. Keyst. 0693.

PRINTING MACHINERY AND SUPPLIES.

HOE STEREOTYPE SAW, WITH TRIMMER; Miller saw, with roller and jig att.; power stitchers, perfor., punching mach. Linotypes, models 14-18-5; other equipment. Midwest Printers Mach'y Works, 610 Federal.

MIEHLE VERTICAL, KELLY B SPECIAL, Kluge unit—complete line of rebuilt equipment for printers. Easy time payments. Chicago Printers Mach'y Works. 609 W. Lake-st.

HAND PRESSES, ALL SIZES, AS LOW AS $7; cases, type, galleys, numbering machines; other printing supplies. 1119 S. St. Louis-av. Open Sun., wk. days.

WANTED—44 OR 50 INCH SEYBOLD CUTter, practically new, or will exchange old Seybold-Dayton model and cash. Address O P 149, Tribune.

34½ POWER CUTTER, $375; EASY TERMS 16 & 25½ HD. CUT., 8X12 & 10X15 Press NEW TYPE CATALOG SENT FREE, 20 PT. 11 BULEX TYPE CORP., 549 S. WELLS, CHGO

HALF INTEREST IN GOING PRINT SHOP to outside man with some business. Must have cash. See Mr. Wheeler, 132 W. Kinziest. at Belden Press.

WTD.—MODEL 14 LINOTYPE; CRAFTSMAN press with Kluge feeder and Baum folder, for cash. Address P B 80, Tribune.

A. B. C. MACHINERY, 564 RANDOLPH. C. & P. presses, feeders, cutters, proof press, comb. punch and perforators.

PRIVATE PARTY WILL PURCHASE printing plant having linotype. State price equip., etc. Address L O 68, Tribune.

MULTICOLOR PRESS OFFSET PRESS AND office mach. Pruitt, 170 N. La Salle-st.

WANTED — PHOTOENGRAVING EQUIPT. All descriptions. Address D 291, Tribune.

WANTED—12X18 GORDON AND STITCHing machine. Address D 222, Tribune.

8X12, 12X18 PRESSES, 300 CASES TYPE shears, etc.; cheap; will sep. Buc. 2036.

MULTI-COLOR PRESS—LATE MODEL; GD. cond.; cheap. Address P A 374, Tribune.

COMPLETE EQUIPMENT OF SMALL SHOP; cheap. Call Humboldt 4795.

BUSINESS PERSONALS.

CHILDREN — $40,000 SEARS NATIONAL contest is on. Be photographed by a specialist, a producer of winners. Monfort Studios [est. 40 yrs.], 27 E. Monroe. Dea. 2924.

PROFESSIONAL MODELS—MEN, WOMEN and children, for illustrative photography. Apply R. C. S. PHOTO STUDIOS, 75 E Wacker-dr.

MODELS—SIZE 32, 34, 36, 38. ANSWER IN sports golf wear. Mon., 9 a. m. 2226 N. Racine-av. Jollvette Studio.

REGULAR $3 STEAM OIL PER., $1; FREE set, trim. Ruth's, 202 S. State. Web. 4231.

COMP. PERM. WAVE, $1; LICENSED OPRS only. Montgomery Ward. Sup. 6200.

INDEX

want ad offices

1 South Dearborn St. Tribune Square

Call SUPERIOR 0100—Want Ad-Viser

24 hour service

EVERY DAY INCLUDING SUNDAY

Tribune Want Ad-Visers are on duty 24 hours a day every day of the year to receive Want Ads by telephone. Call Superior 0100 any time to put the Tribune's great Want Ad organization at your service.

	Page	Col.
Aviation	9	5
Announcements	Part 1, 22	
Apartments—See To Rent		
Arts and Antiques	1	5
Auction Sales	6	1
Aquariums and Supplies—(See Business Directory)	2	2
Automobiles—		
Used Automobiles—For Sale	8, 9	
Trucks	9	3
Wanted	9	4
Accessories and Repairing	9	4
Loans	9	4
Tires	9	4
Credits	9	3
Trailers	9	4
Motor Trucks To Rent and Wanted	9	4
Barter and Exchange	2	4
Bar and Store Fixtures	7	7
Bicycles and Motorcycles	9	4
Board and Lodging	4	4
Board and Room Wanted	4	4
Boats, Yachts, Etc.	7	8
Books and Magazines	9	5
Building Material	7	1
Business Opportunities		
Businesses For Sale	7	4
Partnerships and Investments	7	5
Distributors	7	6
Concessions, Locations and Leases	7	6
Business Equipment	7	6
Business Service	7	7
Wanted	7	7
Business Personals	2	2
Business Directory	2	2
Bus Transportation	10	2
Billiards and Bowling — (See Business Directory)	2	2
Cemeteries	Part 1, 22	
Clothing, Furs, Etc.	7	1
Collections	4	2
Coal, Coke, Wood, Fuel Oil—(See Business Directory)	2	2
Cameras and Optical Goods—(See Business Directory)	2	2
Dancing Schools	3	7
Death Notices	Part 1, 22	
Dogs, Cats, Birds, Poultry, Etc.	10	1
Dressmaking and Millinery Schools	4	2
Help Wanted—Male	2, 3	
Help Wanted—Female	3, 4	
Horses, Harness, and Wagons	7	1
Hotels and Apartment Hotels	4	4
Home Furnishings	9	6
Home Furnishings Wanted	9	8
Household Appliances	7	8
Houses—See Real Estate and To Rent	1, 2	
Heating and Plumbing—(See Business Directory)	2	2
Instruction	1, 2	
Jewelry, Watches, Etc.	1	1
Light and Heavy Manufacturing	7	7
Loans—Personal Property and Salary	7	2
Lost and Found	2	3
Machinery and Equipment	9	8
Motorcycles and Bicycles	9	4
Mortgages (See Real Estate (Loans)	7	1
Mausoleums	Part 1, 22	
Musical and Dramatic	3	7
Musical Instruments	10	1
Moving, Storage (See Business Directory)	2	2
Office Furniture and Devices	1	5
Parcel Post and Express	2	1
Patents Patent Attorneys	3	7
Personal	2	4
Pianos (See Musical Instruments)	10	1
Printing, Engraving	2	4
Plants, Trees and Seeds	7	8
Printing Machinery and Supplies	2	2
Radios, Supplies and Service	9	5
Real Estate—		
Central	6	2
Apartment Buildings	6	2
Business Property	6	2
Houses	6	2
Vacant	6	3
Manufacturing Property	6	3
Oak Park, Austin	6	3
Suburban	6	3
Acre Property	6	5
Other Cities	6	5
Resorts	6	5
Farm Lands	6	7
Miscellaneous	6	8
Wanted	6	8
For Exchange	6, 7	
Loans, Mortgages	7	1
Real Estate Service	6	8
Room and Board Wanted	4	4
Sewing Machines	4	2
Situations Wanted	2	5
Sporting Goods	1	5
Stocks and Bonds	7	1
Store and Bar Fixtures	7	7
Stamp Exchange....Part 6, Woman's Section		
Stoves	4	2
To Rent—		
Rooms	4	3
Houses	4	7
Furnished Houses	4	7
Resorts	4, 5	
Apartments	5	1
Apartments and Rooms to Share	4	6
Furnished Apartments	5	6
Stores	5	8
Offices and Shops	5, 6	
Manufacturing Property	6	1
Other Cities	6	1
Floors and Lofts	6	1
Buildings	6	1
Tents, Awnings, Etc.	7	1
Travel Opportunities	1	5
Trade Schools—Male	3	7
Trade Schools—Female	4	2
Typewriters and Supplies	6	1
Wanted to Buy	2	1
Wanted—To Rent		
Rooms	4	4
Houses	4	8
Resorts	5	1
Apartments	5	8
Offices, Stores and Lofts	6	1
Manufacturing	6	1
Buildings	6	1
Farms	6	1

$100.00 Reward *will be paid by The Tribune for information leading to the arrest and conviction of any one obtaining money fraudulently through Want Ads published in its columns.*

LOST AND FOUND.

TO FINDERS.

If you have found a cat or a dog, a pocketbook, jewelry, or fur, and cannot locate the owner through the "Lost and Found" advertisements in The Tribune, call and go through the "Lost and Found" index at the PUBLIC SERVICE OFFICE, 1 S. DEARBORN-ST.

TO LOSERS.

If you are listed in the telephone directory you can charge an advertisement of your lost article by telephoning Miss Miller of The Tribune ad taking department, Superior 0100. Your advertisement receives the benefit of free listing in The Tribune Public Service office mentioned above for a period of two months. This service facilitates the recovery of lost articles advertised.

BAG—LOST—CONTAINING SAMPLES, MAterials and casket illustrator; useless to finder; from car; reward; no questions asked. Dazian's, Inc., 203 N. Wabash.

BILL FOLD—LOST—DECOR. DAY, ON LAKE front or Sheridan bus, 1100 to 4000 North. Rochester, New York, identification. Reward. Address D 269, Tribune.

BILL FOLD—LOST—SUN., 72D-HALSTED. St. Leo's church. Reward. Irving 5243.

DIAMOND RINGS, 2—LOST—WASHROOM, Nu-Joy restaurant, Kentland, Ind. Mrs. S. G. Wright, 431 Oakdale-av., Chicago. $100 reward.

DIAMONDS—LOST—2 RINGS, PIN, NECKlace in sm. taffeta purse. Keepsakes. Reward. 3014 Payne-st., Evan. Greenleaf 1969.

DOG—LOST—MIXED WIRE HRD. FOX TER. femal, weighs 20 lbs., white with black markings, long tail, deformed nose, very nervous. Reward. Briargate 9391.

DOG—LOST—TOY BULL TERRIER, VIC. 5310 Van Buren; dark brown, white foot, breast, triangle back of neck. "Peggy." Invalid grieving. Lib. rew. Austin 4058.

DOG—LOST—FROM WESTERN SPRINGS, May 23, Boston Bull. White head, 1 black ear, scar on hip, nick in tongue. Weight 18 lbs. Reward. Western Springs 4788.

DOG—LOST—PART SPITZ; MALE; BLK.-wht. spot on chest; 30 lbs.; "Mickey." Reward. Hotel Del Prado, 5307 Hyde Pk.-bl.

DOG—LOST—COLLIE, FEM., LT. BROWN, white neck, South Side. Rew. Radcl. 7785.

DOG—LOST—MALE, FAWN COL., GREAT Dane. Lib. reward. Kenwood 4931.

DOG—LOST—2 WKS. OAK PK. FEM. WH. wire hair, br. face. Rew. Riverside 2498.

DOG—LOST—RED IRISH SETTER, FEmale; vicinity Glenview; reward. Sup. 1181.

DOG—LOST—FEMALE BOSTON BULL, VIC. Kenneth-Ainslie, rew. Kildare 7924.

FUR NECKPIECE—LOST—BRWN. WEDNESday night in Italian Village or on Wash.-blvd., nr Austin. Rew Euclid 3545-J.

GLASSES—LOST—OXFORD WHT. GOLD, IN loop, Friday; reward. Sunnyside 5627.

GLASSES — LADIES'; CHECKS—LOST—OAK Pk. All Saints cmtry. Rew. Euc. 3525-W.

GLASSES—LOST—In MORGAN & HANSEN case; return to same; reward.

MAN'S SUIT—LOST—ON N W. TRAIN, May 29; $20 rew. Address P C 311, Tribune.

PIN—LOST—JEWEL'D BUTTERFLY, STONY Island car, Yellow cab or Union Sta. last Sun. Reward. Phone Kenwood 8337.

PLAT. BAR PIN—LOST—WITH CHIP DIAmond; in loop or No. 1 car. Rew. Eng. 2056.

PUNCH PRESS DIE—LOST—VIC. AUSTIN-Western. Lib. rew. Roc. 0793. Berwyn 1799.

RING—LOST—PLAT., 2 DIAS., 1 SAPH.; vic. Wash.-Mich.-blvd. Rew. Cent. 6847.

SADDLES—LOST—20, ON NIGHT OF STOCK Yards fire; $25 reward for return of 1 flat saddle, like new. 4129 Emerald-av. Yards 1076.

SUITCASE—LOST—LADY'S BLACK SUITcase, initials M. M., between Mendota and Princeton, Ill., 34 Highway, Sunday. Badly needed. Wire collect, M. Mureau, 7740 N 38th, Omaha, Neb. Reward.

SUITCASE—LOST—LGE BLACK SMOOTH leather, from auto on Highway 26, betw. Antigo and Eagle River, Wis. Reward. Address P F 586, Tribune.

WRIST WATCH—LOST—DIAMOND, BLACK cord strap; Fri., May 18, at or nr. Georgian hotel; rew. Call Manager, Greenleaf 4100.

WRIST WATCH—LOST—MAN'S, WILSON-av. L sta., Fri. 1 p. m. L.C.S. Rew. Col. 9053

WRIST WATCH—LOST—SWISS; GREEN gold; octagon; reward. Columbus 9199.

WRIST WATCH—LOST—MAN'S; WHITE gold, on Milwaukee-av. car. Rew. Kil. 7208.

BARTER AND EXCHANGE.

BOSTON BULL FEMALE, GROWN—FURNIture, or what have you? Grove H. 3241.

BUICK, '31 BROUGHAM, EXCHANGE FOR summer cottage. Grovehill 0806.

CHEVROLET GARAGE, ON STATE ROUTE. Trade for farm or sell. Austin 2568.

DECORATOR FOR SERVICES—6 RM.; STM. Must be union. Address E 327, Tribune.

DO SIGN PAINTING, WINDOW LETTER., muslin-metal for light car. Ravens. 7629.

EVANSTON BUSINESS VACANT TO TRD. for Physiotherapy medical equipment or car. Address P D 281, Tribune.

ENTIRE PARLOR FURNISHINGS, LIKE new, val. $250, for 6 cyl. car. 2236 W. 51st.

EXCHG. RENT OF 6 RM. STV. HTD. FLAT for paint.-deco. serv. 2325 North-av.

EXCH. DIAMOND RING FOR SHOTGUN, books or what? Address P C 133, Tribune

FINE COLL. OF AUTHENTIC OIL PAINTings for cash or good car. Web. 3400.

HAVE 50 GAL. OIL TANK ON STAND; $100 tenor banjo, 8 a. land, Newaygo Co., Mich. Want sm. used conc. mixer, winch for well digging. Address E 320, Tribune.

HAVE BALDWIN GRAND PIANO, 8 FT showcase, $500 cash register, $100 golf club sets, etc., want auto, diamonds, new clothing, etc. Address O P 145, Tribune

KING COLD ELEC. REFRIG.—WANT GOOD used rug or in-a-dor. Pull. 9771.

NEED TIRES TO FIT 20 INCH RIM. What do you need? Call Republic 7010.

RELIABLE DECORATOR WILL GIVE services, cash, for apartment. Bev. 2386.

RESTAURANT, STOCK OF MDSE., SMALL going business or what for valuable closein vacant. Address O S 48, Tribune.

SALE, TRADE—TENTS, CAMP AND SHOW; .22 rifles. Address E 262, Tribune.

SAXOPHONE OR ELEC. RADIO FOR MEN'S new clothing or what? Keystone 9638.

TRADE RENTAL NORTH WISCONSIN summer cottage for what have you? Address P D 127, Tribune.

WANTED—BENCH LATHES AND ELEC. drills for cash or trade. Kedzie 5510.

WILL TRADE CRETOR POP CORN MAchine with Carmel Corn kettle and furnace for auto. Address O X 240, Tribune.

WILL TRADE BEAUT. SUMMER HOME site in So. Wisconsin for cemetery lot. ADDRESS P A 118, TRIBUNE.

WIS. LAKE LOT FOR PAINTING, PLUMBing or? Address E 146, Tribune.

40 A. IN FENNVILLE, MICH., ALEGAN Co.; trade for late car credit, value $500. Yards 5933. Gilkey Remedy Co., 740 Root.

PERSONAL.

SUITABLE COMPENSATION OFFERED FOR INFORMATION AS TO PRESENT WHEREABOUTS OF THE FOLLOWING PERSONS OR OF AUTOMOBILES:
NORMAN R BELL, formerly 4518 Clarendon or '34 Chevrolet Coach, motor No. 4085796, serial No. 21DA02-3509, Ill. '34 license 712-542.
NEWELL HORTON, formerly 5030 Winthrop and 7524 N. Seeley and 1330 N. Clark or '33 Chevrolet Coach, motor No. 3465084, serial No. 1CA03-22706. Ill. '34 license 723-757.
M. GIBSON, formerly 1135 Main-st. and 654 Travers-st., Glen Ellyn, Ill., or '33 Dodge Coupe, motor No. DP45311, serial No 3617247, Ill. '34 lic. 395-633.
STEPHEN R. HANNIGAN, formerly 5631 S. Paulina or '29 Ford Stake Truck, motor No. AA2572830.
CHARLES BERRY, formerly 4746 Forrestville or '28 Buick Sedan, motor No. 1998334, serial No. 1994458, Ill. '34 license 730-848.
DALE CAVINDER, formerly 1520 E. 67th-st. and 1524 E. 66th-pl., or '30 Chevrolet Coach, motor No. 1663963, serial No. 21AD32131.
Write, phone or wire.
ROBERT HOEGNER,
160 N. La Salle-st.
Room 200. State 3856.
All information held in strict confidence.

IF WATCHES LEFT AT THE ADDRESS below are not called for within 10 days they will be sold. THEO. P. WUNDERLEY Room 1578, Pure Oil Building.

WILL THE LADY WHO GOT SHEPHERD collie dog from motorist on 22nd-st. Decor. day night please write or phone. Mrs. E. H Ward, Homewood, Ill., 147-J.

SUITABLE COMPENSATION FOR WHEREabouts Fred A. Plath, 6 ft. 6 in., sandy hair. Runs jewelry sales. Superior 9155.

HAVE PUR. ROYAL BEAUTY SHOP FROM Grace Rapp. Not resp. for debts contr. by anyone but myself. George Du Frasne.

WANTED—ROSA BAIN, OR INFORMATION leading to her whereabouts, inform. F. R. Overmyer, 111 W. Monroe, Rand. 1025.

NOT RESP. FOR DEBTS CONTR. BY ANYone but ourselves. Freda and Taglia.

ART.—GEORGE AND FAMILY IN ENGland. Must hear from you. MOTHER.

PRINTING, ENGRAVING, BINDING.

MED. SIZE SHOP; WILL GIVE SERVICE, quality. Address B 597, Tribune.

SITUATIONS WANTED—MALE.

Bookkeepers and Clerks.

BOOKKEEPER-ACCOUNTANT—N. W. U. GRAD.; 10 YRS.' EXP.; PART TIME; REAS. HYDE PARK 2941.

BOOKKEEPER-OFFICE MGR.—TELEPHONE salesman. Address E 81, Tribune.

BOOKKEEPER—12 YRS. EXP.; ALL STATEments; reas. sal. Gra. 8271.

BOOKKEEPER—GEN. OFF. WORK; 8 YRS exp. Coll. educ. Delaware 1980.

CREDIT CLAIM, BILLING, GEN. OFFICE exp.; good corres. Address E 124, Tribune.

OFFICE ASST.—AGE 30; U. GRAD.; 8 YR. exp. acct., credit, sales and traf. Aus. 7790.

YOUNG MAN—AGE 27, TRAFFIC-SHIPG.-genl. ofc.-typing; r. r. coml. ex. Spa. 4493.

Accountants and Auditors.

ACCOUNTANT—26, N. U. GRAD.; 7 YRS. exp.; des. pos. pub. acctg. or industrial firm; reas. sal. Address E 243, Tribune.

ACCT.—29 YRS. EXP. RAILROADS, TRAFfic, trans. dept. Address E 117, Tribune.

ACCT.-BKPR.—COSTS, OFF. MGR.; 12 YRS.' mfg., whsl. exp.; age 34; mod. sal. Pal. 8393.

ACCT.-AUDITOR — WIDE EXP., C. P. A. take charge; gd corres. Saginaw 6301.

BOOKS OPENED AND KEPT; EXP C. P. A Audits, taxes, systems. Saginaw 6301.

SMALL SETS OPENED AND KEPT. AUDits. Mansfield 6417, or Austin 6116.

Executives and Managers.

ADVERTISING EXECUTIVE.
12 years' association with large merchandise house. Creative type; good organizer; hard worker. Exc. oppor. for company looking for an executive to reduce costs by simplified methods. Thoroughly familiar with both whsle. and retail mdse. adver. Address E 155, Tribune.

HIGH GRADE EXECUTIVE.
Twenty years manufacturing and selling electrical and automotive field. Good organizer, not afraid of hard work or responsibility. An opportunity to gain practical experience. Salary and location secondary if future holds promise. Address D 272, Tribune.

EXECUTIVE—WITH VISION; CAN TAKE full charge of organization; broad experience sales, purchases, finances, acct. and office mgmt. Address E 122, Tribune.

MAN—EXEC. WITH PRACT. BLDG. AND financial exp., manage r. e., apt. bldgs., etc.; trustworthy and respons.; best refs. Address O Y 88, Tribune.

MANAGER OR SALESMAN—WITH SILVERware firm 15 yrs.; consider other est. mdse. factory. Address D 292, Tribune.

OFF. MGR., COLLECTIONS, AND CORRES. —Gentleman with exp and exc. refs. desires pos. Address E 250, Tribune.

SECY.—TO MAN OR WOMAN; EDUCATED man, age 44. Rm. 1127 Blackstone Hotel.

Salesmen, Solicitors, Etc.

CALLING ON DRUG, DEPT. CHAIN STRS. in middle west. Des. other items of merit. Some adv. Address E 358, Tribune.

EXP. DRUG SPEC. SALESMAN; OWN CAR. Address D 124, Tribune.

WILL REP. YOUR INT. VIA AUTO EN route to Calif. Address E 392, Tribune.

Professions and Trades.

ADV. MAN—WITH WIDE EXP. OPEN FOR any field. Address D 214, Tribune.

ARTIST—A1 ALL AROUND, FIGURE SPEcialist, desires work, your price. Charles Smith, 803 N. Wells.

CARPENTER—ALL ROUND, WANTS WORK. Day or contract. Key. 3081.

ELECTRICIAN—EXP. GD. ON CONDUIT. B. X. repairs; also handle refrig. installation and service; go anywhere. Rockwell 5304 or Address D 277, Tribune.

ELECT.—CERT. REG., WANT RESPON. POS. Exp., 18 yrs. A to Z const., repair., maintenance, etc. Address O Y 87, Tribune.

LANDSCAPERS—2 EXP.; LAYOUT AND color scheme. Address E 394, Tribune.

LOCKSMITH AND BICYCLE REPAIR MAN; work on S. S.; exp.; refs.; sal. Address X E 443, Tribune.

MECH. ENGR. — 28, MARRIED, WANTS WORK. 7 yrs. exp., tech. dftsmn., gen off., bkpr., sales corr. Address E 256, Tribune.

MACHINIST, TOOL, DIE MAKER—A1. J. Horvath, 2624 Princeton-av. Vic. 2873.

MECH. ENGINEER—PRACTICAL DRAFTSman, wide exp. Address E 370, Tribune.

PAINTING, DEC., WALLPR. CLNG., OUTside ptg. Low prices. A-1. Guar. Man. 1850.

PAINTER—NONUNION, WISHES WK. WITH rel. ptg. ctr.; wk. reas. Joe. Mansfield 1850.

PAINT. PAPER HNG., CALC., FL. REFIN.—Gd. refs.; est. free. Dorchester 9338.

PAPERING, PAINT, CALC., FLRS. REFIN. etc. Best, cheapest, no amateurs. Div. 1191

PLUMBER-STEAM FITTER—1ST CLASS; welding, related to heating; hustler; money maker; business getter; sober. Know business as master journeyman. No objection to location. Wages decided during interview. Address E 365, Tribune.

PHARMACIST, REGISTERED AND FULLY expd. Address E 361, Tribune.

PHOTOGRAPHER—COMM. OR PORTRAIT. Thor. exp. oper. to finishing. Managed own studio. Yng. married man. Consider any position or prop. Address T 84, Tribune.

PRINTER, COMPOSITOR—1 YR. LINOTYPE experience. Columbus 6689. Ray.

RADIO SERVICE MAN—AWAY FROM WRK. 2 yrs., wants job installing or in shop. Ham. Address E 367, Tribune.

REG. ASST.—4 YR. EXP.; 2 PHARM. SCHL.; ex. refs.; reas. H. H. Gray, Haymarket 7800.

SPRAYER—8 YRS. EXP. IN ALL METAL finishes. Triangle 5751.

UNI. GRAD.—CHEM. RES. EXP.; 6 FT.; sgl.; can travel. Address E 79, Tribune.

Clubs, Hotels, and Restaurants.

CHEF.—MEAT, EXCL. PASTRY, TASTY menues; commercial or club. Hay. 4526.

CHEF—JAP; ALL AROUND; LONG EXP. City or country. Address E 91, Tribune.

CHEF—JAPANESE, EXP. IN OR OUT. Web. 7363. 27 E. Harrison-st.

CPLE.—DES POS., CLUB HOTEL; 12 YRS. exp.; wife pantry, waitress, 25; man chef or manager, 32. Address D 208, Tribune.

MGR. OR ASST.—ROADHOUSE, TAVERN, hotel, anywhere. R. 1127, Blackstone Hotel.

House Servants.

CARE FOR BOILER OR HOUSEWORK; good refs. Ph. Oak. 2099.

COOK, BUT., CHAUF., YARD—FILIPINO. 13 yr. exp., A1 refs. Lake View 0659. Val.

CPLE—HOLLAND, 45, COOK, HSKPR., HSEman, butler, gardener; country pref.; best ref. P. Dechesne, 4748 Magnolia-av.

CPLE.—JAP. COOK, MAID; SOBER, REL. long exp.; ref. Address E 377, Tribune.

COUPLE—WHT., HUNG., GD. COOK, BUTler, chauff.; A1 ref.; city-sub. Hyde Pk. 3867.

COUPLE—MID. AGE, CHAUF.-HSMAN.; WIFE cook, gen. hswk. Linc. 7477. E. Bell, 2d flr.

COUPLE—COL.; GOOD COOK, HSEMAN.; A1 ref.; reli., steady. Ken. 3516.

COUPLE—EXP., COLORED, IN PRIV. FAMily; will leave city. Drexel 5882.

FILIPINO COOK, BUTLER, HOUSEMAN; long and diversified exp.; or personal for bachelor; A-1 refs. Vic. 4077, R. 27.

FILIPINO—EXP. FARM AND GARDEN; help, hsm. Anywh. Address E 328, Tribune

HOUSEMAN, GARDNER—SINGLE, SWEDish; best ref. Address E 396, Tribune.

JAP.—DOM. WK., EX. COOK-BUTLER; EXP. Take chg. for bach.-fam.; ref. Div. 8761.

MAN—FARM WORK, $10 MONTH, BOARD and room. Apply Sun. 3037 S. State.

Chauffeurs.

CHAUFF.-HANDY MAN—SWEDE; MARR.; priv. pl.; 20 yrs.' exp.; exc. ref. Oak. 0043.

CHAUFF.-HANDY MAN—8 YRS. ON ONE job; reliable. Plaza 8896. ALLEN.

CHAUF., HSEMAN—COL.; A1 REFS.; 5 yrs. last place; reli. Drexel 3875.

CHAUFR.—WHITE; 4 YRS. EXP.; AGE 23; 1 yr. gar. exp.; A-1 ref. Kild. 6432.

TRUCK DRIVER—9 YRS. EXP.; A1 AUTO mech. Bel. 5116 or Address D 278, Tribune.

Janitors and Porters.

PORTER—WHITE; STORE AND FACTORY exp.; age 31; refs. Seeley 4393.

Miscellaneous.

YOUNG COLLEGE MAN, NOW EMPLOYED, desires change. Languages, stenography, music. Prefers traveling position. Address D 126, Tribune.

SERVICES AND NASH SEDAN CAR; PERsonality; A1 ref. Address D 216, Tribune.

YNG. MAN—SWEDE; STRONG; DES. ANY kind pos.; gd. ref. Address D 280, Tribune.

YOUNG EDUC. MAN, AMBITIOUS, WANTS gen off. work or factory. Rav. 0727.

20 YRS. ACCTG. EXP. DES. WORK, ANY nature; sal basis. Address E 125, Tribune.

PLUMBING, CARPENTERING, PAINTING, elec. and gen. repair work. Laf. 1305.

YOUNG COLLEGE GRAD.—WILL WORK FOR experience. Refs. Address D 285, Tribune.

MAN—50, HONEST, SOBER, WANTS ANY kind of work. Address E 368, Tribune.

SITUATIONS WANTED—FEMALE.

Bookkeepers and Clerks.

Comptometer Operator
with time keeping or auditing experience. Unusual opportunity. State age and exper. ADDRESS P C 336, TRIBUNE.

STENOGRAPHER, TYPIST, BKPR.—4 YRS. high school; sm. sal. Spaulding 1587.

TYPIST—EXP.; FILING, CASHIER, GEN. off. Bru. 0750 or address E 148, Tribune.

Executives and Managers.

CAPABLE MANAGER—15 YEARS' EXPERIence. Have trained and supervised excess 50 saleswomen. Wholesale and retail selling. Address D 130, Tribune.

COMP. WOMAN—WITH THOR. BUS. EXP. Sec.-Acct. Will start low sal. with assured good perm. position. Address E 383, Tribune.

EXP. BUS. WOMAN COOK WANTS CARE of a small bakery and del. in good loc. anywhere. Address C 245, Tribune.

Professions and Trades.

MILLINERY BUYER—HIGH CLASS, THORoughly familiar with all markets. Call Semple. Ravenswood 7637.

MILLINER—A1 MAKER, COPYIST; PARIS experience. Call a. m., Rav. 7646.

Domestics and Cooks.

AUSTRIAN—A1 COOK, HSKPR.; REFS.; AGE 38; no laundry; $12-$15. Linc. 2464.

COOK—MID. AGED AMER.; A1 REFS.; PRIVATE HOME. SUNNYSIDE 8818.

COOK—A1, CLEAN, REFINED COL. MAID. Serve; fast wkr. Ref. Go. Drex. 1338.

COOK—GEN. HSWK., EXP., GO TO LAKE for sum. $10-$12. Address A 80, Tribune.

COOK—GOOD, GERMAN, CITY, SUB. EXP.; good ref. $10 to $12 week. Bitter. 1363.

COOK—FIRST CLASS, COL., GOOD LAUND., day or week; ref. Ken. 2390.

COOK—COL. MAID, GENL. HSEWK., FAST worker; ref. Atlantic 2024.

COOK, MAID—LIGHT COL.; REF.; STAY or go. $8-$10. Ken. 6993.

GEN. HSWK.—2 COL. GIRLS, GD. COOKS; serve; or p. m., by week. Seeley 3027.

GENL. HSEWK.—GIRL, COOK, FOND OF children; ref. $8-$9. Call Bev. 5289.

HSWK.-COOKING — GER.-AMER.; REFS.; not under $12. No. or w. Merrimac 3522.

MAID—HOTEL; COL.; SMALL FAM.; REF.; A-1. Drexel 4671.

PRAC. NURSE—SEWING OR HOUSEKEEPer. Expd.; cap. Nevada 10268.

SECOND MAID—EXP., IRISH; $10-$12 WK. Phone Vincennes 3379.

WOMAN—WHT.—MIDDLE AGED AS COOK or hskpr. A. P., 1511 North La Salle.

Clubs, Hotels, and Restaurants.

ASST. MGR. — HOTEL OR APT., SWBD., typ.; ex. for apt. Address C 251, Tribune.

CHEF—FIRST CLASS; GOOD BAKER AND manager; menus. Graceland 1621.

Housekeepers and Caretakers.

HSKPR.—REFINED WOMAN 35 WITH GIRL 4; pref. cpl. emp.; sal secondary. Address O Y 85, Tribune.

HSEHOLD. MGMT.—NO OTHER WOMAN in chge., exc. hskpg. standards, trained in child care; $15 per wk. Col. 8269.

HSPR.—CAPABLE, INTELLIGENT, AMERIcan, Prot., 38. Good manager. Motherless home. Refs. Address D X 69, Tribune.

HOUSKPR.—GOVERNESS—IN RESP. HOME; moth'r and daught'r. Address E 145, Tribune

HSKPR.—MID. AGED WIDOW; EXP. MGR., prac. nurse, wid. hme. or eld. lady. Rav. 6619.

HSKPR.—WIDOW, 34, BOY 4; TAKE FULL chg.; refs. Address P D 227, Tribune.

HSKPR.—LADY WITH CHILD 8. VERY reas.; refs. Address C 246, Tribune.

HSKPR.—INT., MID. AGED WOMAN; COM. full charge. In-out of city. Shel. 2438.

HSKPR., GOV., CULTURED, AGE 36, CHGE. of motherless home. Grace. 4528.

HSKPR.—35, HONEST, NEAT; MOTHERless home. Sml. sal. Address O Y 86, Tribune

Dressmakers and Seamstresses.

DRESSMAKER—STYLISH GOWNS, COATS, suits, tailoring; furs; exp. remod. Sun. 9508.

DRESSMAKING—COATS, SUITS, GOWNS made to order; also remod. Rav. 8987.

Nurses and Governesses.

GOVERNESS—FRENCH NATIVE; EXPERIenced; A-1 refs. Address D 264, Tribune.

NURSE—MDLAGED.; HOSP. TRAIN. CARE for invalid or infant. Do light housework. Reas. Hyde Park 3463.

NURSE OR HSKPR.—2 YRS.' HOSP. TR.; reli.; gd. ck.; stay or go.; ref.; $10. Div. 2971.

NURSE — EXCEL. CARE OF PATIENTS; Dr.'s refs.; will leave city. Wentworth 7410

NURSE—EXP., CARE INVALID OR GEN. nursing; best ref. Fair. 3005.

NURSE—EXP., PRACT., RELI., CAPABLE. Any case. Dr. refs. Sheldrake 9463.

Laundresses and Day Work.

EXP. LAUNDRESS—FOR DAY WORK OR bundles. ref. Diversey 7137.

Stenographers, Typists, Etc.

SECY.-STENO.—11 YRS. EXP. ADV. MFG. indus. engrg., sales promo. Expert steno., also handle own corres. Refs. Edg. 2133

SECY.-STENO.-DICT.—CAP. HANDLING LG. vol. work; assume resp.; assist exec. in all off. det. Address E 152, Tribune.

SECY.—PLEAS., WELL EDUC., WHO CAN meet public, do gen. off. wk. Reg. 1382.

SECY.-STENO.—COLLEGE GRADUATE, cap. handle own corresp. Dorchester 0715.

STENO.—GOOD EDUCATION AND BUSIness college training; filing, mimeograph, etc.; age 21. Address C 250, Tribune.

STENO. GEN OFF., SWBD EDIPHONE Lumber, machy. exp.; cap. Spaul. 1030.

STENO.—EXPERIENCED; RAPID, DEPENDable. Tel. Sup. 4955, Apt. 304.

STENO.-SECY.—A1 EXP., ALL OFF. DET., incl. swbd. Van Buren 4236, Apt. 208.

STENO.-DICT.—EXP., 4 YR. H. S. GRAD., young, neat, relia. Gentile. Palisade 1688.

TYPIST-BKKPR.-STENOG.— EXP., COMPEtent. Longbeach 8170, Apt. 308.

A-1 SECY.-STENOG. — KNOW BKKPG; 9 yrs. exp. Capable. Spaulding 5036.

CAPABLE SEC'Y-STENO. — UNIV. ED.; 8 yrs. 1 pos.; gd. app.; mod sal. Ave. 7281.

Miscellaneous.

VALUABLE ASSISTANT WILL START reas. sal. and build with you. Advg. mgr., statis., secy., A-1 steno., bkkpr. Know mech. direct and mag. prod., copy, layouts, powerful sales letters. Address E 153, Tribune.

LADY OF 30 YRS. WILL ACT AS PRIV. sec. and hskpr. for next 5 yrs. Refs. exch. Ans. confid. Address E 149, Tribune.

CHILDREN'S COMPANION OR WAITRESS. Degree; exp. Address D X 58, Tribune.

Employment Agencies.

ATTENTION, HOUSEWIVES. WE HAVE the most careful and selected group of colored servants ever gotten together. COSMOPOLITAN AGENCY. Ph. Kenwood 2181

WANTED—MALE HELP.

The Tribune does not knowingly accept Help Wanted advertisements which misrepresent the nature or terms of employment, or advertisements for Sales Help which do not indicate the type of product or service to be sold and the form of compensation. Report any misrepresentations or requests for a cash bond, deposit, or investment for samples not stated in the advertisement to the Tribune, Superior 0100, Local 328 (for complaints only).

Stores and Offices.

ACCOUNTANT-BOOKKEEPER-CORRESP. — Fam. with r. and bldg. line. State sal., ref., exp. Address P D 283, Tribune.

ASST. SALES MANAGER.
About 34 yrs.; Gentile; old established firm; college man preferred with good sales background; must be posted on merchandising and had exper. in grocery product; will be required to travel part time; no other than successful man need apply; state salary expected. Address P D 282, Tribune.

BOOKKEEPER — FULL CHARGE, SMALL set factory. State exp., salary, age. ADDRESS E 324, TRIBUNE.

BKKPR.—EXP.; TO TAKE FULL CHARGE of books. Address P E 480, Tribune.

C P. A.—ILL. LICENSED, STATE EXP., salary desired. Address E 252, Tribune.

COPYWRITER.
Young man with department store advertising experience. Must know merchandising and be able to write selling copy. Enclose copy, samples. State age, qualifications and salary desired. Address P C 335, Tribune.

BILLING CLERK—EXP. WHOLESALE TObacco line. Address P E 486, Tribune.

DRUG CLK.—REL. EXP. MAN; PAPERS not ess.; refs. Address D 439, Tribune.

FUR SALESMAN—ESTIMATOR. YOUNG man with experience. State salary. Address O X 239, Tribune.

OFFICE BOY—WANTED IN BUSY SMALL office, bright, neat appearing; Gentile, about 16 yrs., permanent position. Answer in own handwriting, giving age, education, experience, if any, and salary expected. ADDRESS P D 279, TRIBUNE.

RETAIL FUR COAT SALESMAN WITH following; go-getter; steady position to right man. Address P E 536, Tribune.

SALESMAN—$45 WK. PLUS BONUS, SELL elec. washers. Taylor, 3931 W. Madison.

STENO.-BKPR.—YOUNG MAN, CAP. PROT. iron works, S. W. Side; reas. sal. begin, future inc.; state sal. and exp. Address E 245, Tribune.

YOUNG MAN—WITH AT LEAST HIGH school education, under 25 years of age, as assistant general office clerk in cashier's department of large corporation. Must be good at figures understand bookkeeping. Good opportunity for responsible person. Write fully about yourself. Address P E 349, Tribune.

YOUNG MAN WANTED HAVING FIRE INsurance underwriting or schedule rating experience; replies must fully and completely set forth age, education, nationality, religion, and experience. Address O X 242, Tribune.

YNG. MAN—HUSTLER; MTG. LOAN XP.; blg. values, renewals, new loans, handle volume. Int. collections; giv. former employers and all qual.; $25. Address B C 323, Tribune.

3 STEADY SHOE SALESMEN—GUARANteed salary and commission; good opportunity for go-getters; must be exp. Apply at once. Berland's, 3212 Lincoln-av.

Executives and Managers.

GENERAL MANAGER
Advertising Manager and Editor for a long established fraternal publication with local and Cook county circulation. Must be Catholic.
A real opportunity for an alert, aggressive man combining qualities of good business judgment and some editorial ability with definite sales consciousness.
The man who qualifies for this position and makes good can establish himself for life. State age and general previous experience.
ADDRESS O M 497, TRIBUNE.

WANTED—MAN OF EXPERIENCE TO DIrect or assist in handling public relations work of large institution with national problems. Demands knowledge of publicity methods, ability to write, and familiarity with economic, social, and political problems of day. Must have vision, imagination and pleasing personality, and ability to handle public contacts with diplomacy. State age, education, experience, former employers, and any qualifications believed essential. All replies will be held in strict confidence. Inducive salary to right man. Address B C 486, Tribune.

RENTAL MANAGER.
Young man with initiative and ability for south side real estate office. Experienced in bldg. management, leases, collection of rents, repairs, knowledge of insurance. Excellent opportunity. State age, experience, salary. Adress O X 67, Tribune.

SALES PROMOTIONAL EXECUTIVE TO manage and direct merchandising of high grade makes of ICE refrigerators, etc. Should have refrigeration experience. State salary desired. Address B B 194, Tribune.

SALES EXECUTIVE TO CONTACT DAILY newspaper leads, selling "HOMES." Exp. in real estate necessary. Immediate earnings. No advance. Must have car. Give age and experience. Address A S 338, Tribune.

DISTRICT MANAGER-SALESMAN—OPPORtunity for sincere, ambitious man to connect with young, going corp.; a $600 a month position for a thoroly competent man. See director of sales, Rm. 500, 222 N. Wells.

SALES MANAGER—TO FINAN. HIMSELF on road to sell state rights on new prop. of unus. merit. Address O O 253, Tribune.

WORKING HSKPR.—MGR. SMALL FURnished rm. apt. bldg. South Side. State exp ref. and salary. Address E 380, Tribune.

Professions and Trades.

ARMATURE WINDER—A1 MAN. APPLY 6749 S. HALSTED-ST.

ASSISTANT SUPERINTENDENT WANTED —You must be sufficiently familiar with the making of dies and patterns so that you can see that my orders are executed. You must have a mechanical turn of mind to assist me in working out problems in small automatic machines similar to cash register, adding machines, etc. Give age, nationality, previous experience and salary expected. This is a permanent position with good future with old established company for right man. Address PD 154, Tribune.

AUTOMOBILE REFINISHER—ONE WITH some sales experience to represent large lacquer manufacturer in Chicago. Address P D 180, Tribune.

BARBER AND BEAUTY OPERATOR—SAL. and comm. 2224 E. 71st-st.

CASH REG. REPAIR MAN—FOR ALL round work. Address P D 257, Tribune.

CHEM. ENGR.—VERY RECENT GRAD. TO learn hvy. chem. business; must have exceptional ability and personality and best refs.; only an outstanding man wanted. Reply by letter. Chicago Copper & Chem. Co., Blue Island, Ill.

COLOR MATCHER—MAN ABOUT THIRTY capable matching from base inks or dry colors. Accurate in figures and have a good color eye. Unlimited opportunity for one alert and trustworthy. Give full particulars, last or present employers; time there; age, married. Position outside Chicago. Address D X 73, Tribune.

DESIGNER.
High class mfr. of floor and table lamps, shades, etc., desires capable designer, male or female. State previous connections and experience, salary desired, and if at present employed. Address P E 347, Tribune.

DOCTOR.
A registered physician with office. Monthly salary. Will not interfer with present practice. In reply state qualifications and ref. Address D 123, Tribune.

ELECTRIC REFRIGERATOR SERVICE MAN —with car; state experience and salary expected. Address P E 378, Tribune.

ENGRAVER—EXPERIENCED, ON STEEL and copper dies for announcement and stationery. Full or part time. Send samples of work. Nominal salary. Master Engraving Co., 2844 N. Oakland-av., Milwaukee, Wis.

ENGRAVER—MUST BE EXPERIENCED ON wood engraving for poster work. Out of town work. Address D Y 56, Tribune.

ENVELOPE ADJUSTOR—EXP. ON SMITHE wide range machines and capable of managing dept. Address P D 231, Tribune.

Helmet for Swimming Students

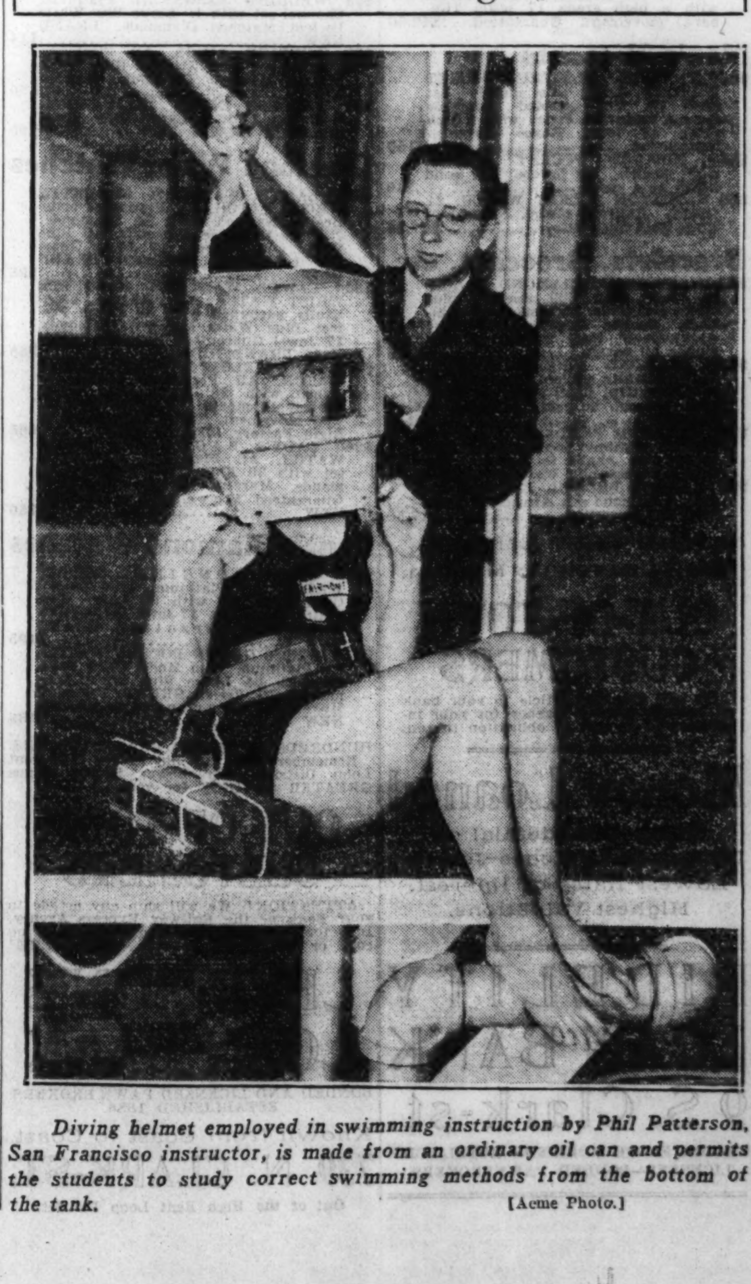

Diving helmet employed in swimming instruction by Phil Patterson, San Francisco instructor, is made from an ordinary oil can and permits the students to study correct swimming methods from the bottom of the tank.
[Acme Photo.]

WANTED—MALE HELP.

Professions and Trades.

EXPERIENCED SILK SPOTTER — APPLIcant please state average number of dresses can spot per day and wages expected. Tailors Protective Cleaning & Dyeing Corp. 2863 Welton-st., Denver, Colo.

FITTER — MEN'S CLOTHING, OUT OF town position. Permanent. Must have pleasing personality. Age 30 to 35. Apply Mr. Houser, 843 W. Adams-st.

GLASS BLOWER—FANCY NOVELTY WORK Bring sample. Rm. 33, 68 W. Washington.

GRINDERS.
Experienced external and internal. All precision work. Phone Spaulding 6652.

HAIR DRESSER—FULLY EXPERIENCED; specializing in hair cutting and permanent waving. Give references in first letter. Address D X 66, Tribune.

HAND SCREW MACHINE
OPERATORS—Must be first class; also have their own tools and micrometers. Apply Employment Dept.,
STEWART-WARNER CORP.
1828 DIVERSEY-PKWY.

HIGH SCHOOL GRAD.—EXCEP. BRIGHT, capable, ambitious, to start in lab. and office of chem. plant; must have best record and h. s. refs. and live within 20 minutes Blue Island. Reply by letter. Chicago Copper & Chem. Co., Blue Island, Ill.

INDUSTRIAL ENGINEER—APPROXIMATEly 40 years old, with broad private and professional experience, who has earned minimum of $10,000 a year recently. Address P E 377, Tribune.

INTERIOR DECORATORS—ALSO CONtract men with hotel and theater exp.; state qual. Address O M 496, Tribune.

MACHINST—1ST CLASS, FOR MARINE work. Apply Chicago Ship Building Co., 101st-st. and Calumet River.

Metal Shop Superintendent.
wanted—man, 35 to 45, to take charge of small metal specialty shop; forceful and capable to handle men and production problems; mechanical engineer preferred, knowledge of die making desirable; good past record essential; in reply state fully experience, training, age, and least starting salary. Address P D 103, Tribune.

MILL RM. FOREMAN — FURN. FACT. State exp., sal., age. Address O S 49, Tribune.

OPERATORS—ON MULTICOLOR AND M 24 or Multigraphs; only exper. need apply; state qual. and refs. Address OO 311, Tribune

ORDER CHECKER—EXPD. WHOLESALE drugs; must have thorough knowledge of drug items; references required. Address P E 585, Tribune.

POSTER ARTISTS—2, EXP. TRANSP. ORIG. Silk stencil process; Berte color, start studio, percentage basis with display Co. Also artist with selling ability. Exc. opp. Address P C 380, Tribune.

PRINTER—TO TAKE COMPLETE CHARGE small private shop. Salary, $25.00. Address P B 172, Tribune.

RADIO TESTERS AND INSPECTORS—MUST have good record and experience; give full particulars, phone number. Address P E 459, Tribune.

REFRIGERATION SERVICE — CALL DISpatcher, exp. Must have knowledge of refrig. Sal. $15. Address P A 373, Tribune.

REFRIGERATION ENGINEER—TO SELL fin. coils; air conditioning units. State sal., exp Chi. area. Address L O 70, Tribune.

RIVETTERS AND CAULKERS—FOR MArine work. Apply Chicago Ship Building Co., 101st-st. and Calumet.

SALES PROMOTION MAN — MUST BE willing to work hard and intelligently in contacting dealers. Sal. and exp. Call Sup. 6790, Mr. Feeney.

SCREW MACH. OPERATOR—SET UP MCH., make spec. production forming tools; exp.? wages? Address P D 261, Tribune.

SHEET METAL MAN—ALL TYPES FACtory production work; exp.? Wages? Address P A 448, Tribune.

SPRAYER—ON LAMP SHADES; ONLY expd. applicants will be considered. Chicago Parchment Shade, 361 W. Superior.

STEREOTYPER — MUST HAVE DIRECT pressure experience. Write fully. Hammond Machinery Builders, Kalamazoo, Michigan.

SUBSTANTIAL MIDWEST CONCERN SPEcializing in new and rebuilt mine equipment desires employe capable and competent to handle advertising and correspondence. Must be fully experienced and familiar with mine equipment. Good opportunity. Furnish full references. Confidential. Address D X 61, Tribune.

TORCH MAN—MUST BE EXP. IN WRECKing autos. Address A S 490, Tribune.

UPHOLSTERER—FIRST CLASS, ON HIGH grade pieces, one who knows how to cut and finish. No other need apply. 4340 W. MADISON-ST.

VERTICAL AND HORIZONTAL—HELPER; must be experienced. Address P E 326, Tribune.

THE TRIBUNE OFFERS SPECIAL LOW rates to persons who advertise for positions. For further information and assistance in writing an advertisement stop at the Want Ad Office, Madison and Dearborn-sts.

Butlers, Chauffeurs, Housemen, Etc.

CHAUFFEURS—WHITE, SINGLE, MIDDLE age. Packard. Must know repairs; references. $75 month. Address D 438, Tribune.

Pharmacists.

REG. PHARMACISTS.
Small growing drug chain now taking applications from aggressive men to manage new drug stores in middle west cities. [Our men have all seen this ad.] Write in own handwriting your age, exp., and future ambitions. Address P D 114, Tribune.

Clubs, Hotels, and Restaurants.

WAITER—WHITE, SINGLE, EXP. IN ROADhouse; stay on premises; steady work. Address E 359, Tribune.

Salesmen, Solicitors, Etc.

ADV. NOV.; 10 MEN, IN CHGO. ONLY; new wildfire repeat idea; perm., exc.; comm. Placed on consignmt. No collection required until resold; must have car and work full 6 days wkly. Must give good character ref. Address O E 35, Tribune.

ADVERTISING SALESMAN—EXP. BUSIness publication; for convention issue and to qualify for steady position; comm. at start. Address P D 184, Tribune.

Auto Accessory Salesmen.
Make big profits selling Double Duty Durol, glass spray, etc., to gas stations, garages and car owners. Big comms. Chance to clean up. Burksons, 341 N. Clark-st.

AUTO ACCESSORY SALESMAN—TO CONtact local Dodge, Plymouth dealer on fast selling automotive specialty; commission; give experience and all details. Address O J 217, Tribune.

AUTO SALESMEN—2—TO SELL PONTIACS. Exp. with this line valuable, but not necessary. Good deal. Draw. and comm. Apply today or Monday. C. A. Carlson, 1227 Morse.

AUTOMOBILE SALESMAN — TO SELL Chevrolets on North Shore; plenty of leads and ideal working conditions; commission. See MacDonald, 2522 W. Railroad, Evanston.

AUTOMOBILE SALESMEN—
Make good comm. in spare time selling auto radios; $2 down, $2 a wk.; all makes. No interest to pay. Rm. 406, 180 W. Adams-st.

AUTO SALESMEN—ATTR. PROP.; DRAW. acct. and comm. Apply 9-11 a. m. CHRYSLER-PLYMOUTH DEALER, 6431 S. Western.

AUTOMOBILE MECHANIC WANTED—Bring tools. 640 Milwaukee-av.

AWNING MEN—EXP.; GOOD COMMISSION. Address O X 463, Tribune.

Bank—New Business Men.
Financial institution operating in 36 states opening Midwest—Chicago Headquarters. Opportunity for men with experience in Bank New Business Department. Financial accumulation plan. Percentage basis. Clean cut, high grade men, capable earning $5,000 to $15,000.
E. J. Bodman, Suite 1349, 120 S. La Salle.

BEER SALESMEN—WITH CAR, EXPERIenced, to travel downstate and sell finest ale on market. Comm. Address O X 464, Tribune.

BEER SALESMEN—EXPERIENCED; ACTUally the finest Wis. Beer. Higher commission. Full credit on repeat orders. Pusch Beer, 507 S. Western-av.

BOOK SALESMEN.
I am interested in connecting with a few good substantial exp. men that have an ambition to line up with a reputable house and work for promotion. Our new 4 aces deal pays nearly $10 comm. for each sale. Call, write or wire giving details of exp. J. H. Trantham, 59 E. Van Buren, Rm. 1602.

BOOK AND MAGAZINE MEN—
New globe premium proposition with magazine combination makes this the outstanding selling unit in years. See Mr. Grey, Colliers, 508 S. Dearborn-st., Rm. 1135.

BRUSH SALESMAN — [TRAVELER] WE require full time experienced paint brush salesman with proven record; salary; our men know of this ad. Address D X 60, Tribune.

CARTON SALESMAN—WHO CAN SELL folding cartons and displays; commission with drawing account if qualified. Address P D 108, Tribune.

CLOTHING SALESMEN—
Sell Sanforized and tropical suits, $5.95 up; suit, commission and bonus. Outfit free. SOUTHERN MFG. CO., Rome, Ga.

COAL AND STOKER SALESMAN—EXP. IN retail coal trade. Salary and commission. If industrious, capable and desire permanent position with a future interest, answer. Address O X 85, Tribune.

[illegible] SALESMEN—APPLY 4300-02 N. KEDzie. Call Mon. A. M. Gd. prop. Commiss.

DRUG SALESMEN—NOW SELLING PHARMaceuticals to druggists in small towns. We offer marvelous side line items on extremely liberal commission basis. Address P E 479, Tribune.

DRUG TRADE SALESMEN—NON-COMPETItive product for ageing new liquor. Excl. terr.; comm. Address P E 453, Tribune.

EXECUTOR WANTS EXP. SALESMEN TO sell mtges., financial paper, R. E., to liq. estate; sal. Address P D 262, Tribune.

FIRE BRICK MAN—SALARY; GIVE EXP., refs., etc. Address E 379, Tribune.

FREIGHT SOLICITOR—EXP., FOR ESTABlished trucking Co. Straight commission. Address O M 495, Tribune.

GROCERY SALESMEN.
Experienced grocery or food specialty men to represent largest wholesale grocer selling for cash. Must have established clientele; liberal commission. A real opportunity for men who can produce. Samuel Kunin & Sons, Inc., 347 N. Sheldon-st.

INSURANCE SALESMEN—NEW YORK LIFE Insurance Co. [central branch] desires to communicate with high grade man interested in life insurance as a vocation; commission basis. Write or see A. Peterson or J. S. Frederickson, Room 620, 39 S. La Salle.

(Continued on following page.)

WANTED—MALE HELP.

(Continued from preceding page.)

Salesmen, Solicitors, Etc.

AN OPPORTUNITY SELDOM OFFERED

We are looking for four high grade men—one each for St. Louis, and one each for Omaha, San Francisco, and Seattle. The successful applicants will be men of high caliber, with ability, with past records of $5,000 to $10,000 per year, who will be willing to start on our commission plan. They should be between 30 and 40 years of age, should have their own car, or a light car, and be prepared to start work at once. We are a company of national scope with ... [illegible] ... the field ...

Territories are fully protected; our men are given a thorough training; earnings are liberal commissions ... [illegible] ... over $1,000 per month. To qualify ... [illegible]

Our firm is highly rated with a record of 30 years of successful operation and a clientele of over 12,000 leading American firms. The year 1933 was the most successful in our history.

Reply at once, giving complete information regarding yourself, including age, previous sales record, territorial preference, previous earnings ... [illegible] ... An interview will be arranged. Address P D 107, TRIBUNE.

GROC. TAKE ORDS. GRAPE CON. MAKES gal. wine for 65c. Comm. 401, 120 N. La S.

LIQUOR SALESMEN—ALL ONE GD. MAN having following ... [illegible] ... permanent, with time ... opening for ... fair concession ... something very ... Address P E 441, Tribune.

LIQUOR SALESMEN.

Experienced men with established trade clientele, to represent rectifier and manufacturer. Exceptional opportunity for men who can produce. Liberal commission. Samuel Kunin & Sons, Inc., 347 N. Sheldon-st.

LIQUOR—TWO FAMOUS PRE-PROHIBITION BRANDS TO BE ADVERTISED. Distillery is building organization to sell direct to stores, taverns, etc., in Chgo. Unusual commission to men with trade. Apply, letter only, Wilson-El-Part, 332 S. Michigan-av.

LIQUOR SALESMEN.

Represent enormous selection low priced liquors to trade. Drawing account if qualified. Choice terr. available. Those having follow. pref.; good live accts. turned over. Lib. comm. Suite 716, 190 N. State.

LIQUOR SALESMEN—WITH CLIENTELE only; to the trade; line includes, straight liquors at $10.95 a case; also bulk liquor in charred white oak kegs; comm. NATIONAL DISTILLERIES DISTRIBUTING CORP., 179 W. Washington.

LIQUOR SALESMN.—EXPERIENCED, HAVing following, wholesale trade or taverns. Complete low priced line liquors, etc. Liberal commission. Banner Distilling Co., 2100 S. Morgan-st.

LIQUOR SALESMEN—EXP. ONLY WITH tav. trade; comp. line 200 dom. and imp. brands, feat. $13.50 straight liquor. Largest comm.; Prot. terr. avail. Western Distillers Prod. Co., 308 W. Washington.

LIQUOR SALESMEN — THOSE HAVING A clientele, for an importing wholesale house handling a complete line to trade. Expenses and comm. Apply R. P. McGinnis & Co., 445 Lake Shore-dr.

LIQUOR SALESMEN—CLIENTELE. EXpenses, comm.; whsle.; livest rectifiers; most comp. line; write fully, confidential. Our men know of ad. Address P E 457, Tribune.

LIQUOR SALESMEN—CITY AND OUT OF town, who already are established, to add an exclusive imp. wine to their list. Comm. Address E 317, Tribune.

LIQUOR SALESMEN—TAVERN TRADE. A real proposition. Draw. account; comm. Ask for MR. HANDLER, 3252 S. Halsted.

MEAT SALESMAN—WHOLESALE. MUST have established trade with Chicago restaurants and hotels. Good connection for right man. Address P B 173, Tribune.

PAPER SALESMEN—EXPERIENCED SELLing wrapping paper, twine, paper towels, toilet paper to industrial trade. Protected city territory. Immediate earnings on liberal comm. basis. Address P B 175, Tribune.

PAPER SALESMAN—GIVE AGE, EXPERIence and references; salary and commission. Address O X 236, Tribune.

REAL ESTATE—3 SALESMEN TO LEARN our proposition. Expense money and commission while learning. Leads furnished. J. A. Duis, Rm. 425, 111 W. Washington.

REAL ESTATE SALESMEN—2, NEAT APpearing, not over 35; comm. only; best co-op. given; must live N. W.; expd. pref. Mon., 9 to 5 p. m., 6781 North West-hwy.

RETAIL GROCERY SALESMEN—BY AN old est. mfg. firm, to call on retail grocery trade in Chicago and nearby points. Position perm. and affords oppor. for advancement to the right party; work on weekly salary and comm. basis. Grocery exp. preferred but not essential. State age and full business exp. in your reply. Replies will be kept confidential. Address P B 87, Tribune.

Security Salesmen and Others

who have sold intangibles can make $20-$30 a day comm. selling ice cream dealers license on new patented confection. Apply in person, 10 a. m. Monday, NALAR SPECIALTIES CORP., 180 W. Adams, Rm. 600.

TIRE SALESMAN—WITH KNOWLEDGE INside executive work; give exper.; salary basis. Address P D 263, Tribune.

ATTENTION.

Our outside salesmen are earning $50 to $100 weekly comm. You can do same. Exp. not nec. For interview call after 3:30. Litt Jewelry Co., 54 W. Washington-st.

INTERNATIONAL COMPANY HAS OPENings for 2 aggressive young men calling on established customers; comm., with earnings about $24 wkly. to start. Floaters and chronic job hunters stay away. Century Chemical, 563 Diversey.

A-1 SALESMAN TO CONTACT INDUS. AND commer. trade with four diversified lines, ventilating and air conditioning equip. Old estab. firm offers excel. terr. and engineering assist. on comm. basis. Address O X 525, Tribune.

OLD ESTAB. EASTERN SHIRT, NIGHTshirt and pajama mfr. is desirous of making connection with a man covering Indiana with kindred line. Strictly comm. to start with. Address P D 254, Tribune.

FIRE CHIEF—NEW, FLAMELESS, FLUIDless mystery lighter. Gives light without flame! Uses no fluid! Selling like wildfire. Exclusive big money-maker. Comm. daily. Hurry! Fire Chief, Inc., 6 N. Clark.

NEW SAFETY DEVICE—ABSOLUTE NEcessity; sells to auto owners, factories, stores, homes. Men with cars. City and suburbs, protected territory. Big commission. Ace Distributors, 4457 Broadway.

MILWAUKEE MANUF. WANTS 5 EXP. canvassers to distribute free food flavoring and take orders. $1.50 day salary plus comm. Apply Sun. until 6 p. m., Mr. Wendland, Hotel Alto, 2847 W. Madison.

TRAVELING DISTRICT MGR. — APPOINT saleslадies. Substantial weekly earnings. Plus big comm. on their business. Nationally known cosmetic line. Per. Comp. instructions. Velvetina Co., Omaha, Neb.

ILLINOIS CORP. OFFERING A MUCH needed Financial Adjustment service wants 7 aggressive salesmen. Comm. and expenses. Leading to state manager positions. U. S. N. A. CO., 55 W. WACKER.

6 OPENINGS FOR HIGH TYPE MEN. SELL low priced well advertised liquors to trade. Drawing account against comm. if qualified. 5th fl., 355 W. Ontario-st.

2 OR 3 ADDITIONAL SALESMEN NEEDED. Chicago terr. to sell elec. protective devices; every home and business a prospect. Comm. Address P D 251, Tribune.

SALESMEN, DISTRIBUTORS, SELL BEER coil cleaner and compound; saves taverns money; pays you large permanent comm. Rm. 326, 711 S. Dearborn, Chicago.

SALESMAN—FOR CHICAGO TERRITORY to represent wholesaler of band and orchestra instruments. Commission basis. Address D Y 55, Tribune.

AN OPPORTUNITY IN AUTO DEPARTment of strong old mutual casualty co.; expenses and commission. Reply in detail. Address P D 238, Tribune.

SALESMEN—DINNERWARE; DIRECT TO consumer; new campaign; draw. account, comm. and bonus. 2614 W. North-av.

APPLIANCE SALESMAN OR SUPERVISOR —Comm. Apply 2 p. m. ROOM 1418, 5 S. WABASH.

3 MORE MEN NEEDED TO REPRESENT largest auto insurance co. in world; leads furn.; comm. 7843 S. Ashland. Mon. 9 a.m.

TO 5 EXP. REFRIGERATOR SALESMEN will give excl. territory; drawing acct. against comm. Rm. 334, 3959 Lincoln-av.

FIELD MANAGERS—DIRECT SALES, MIDdle west and sou. states overwriting. Write Dame Fashion Hosiery, Milwaukee, Wis.

SALESMEN—EXP. TO SELL COSTUME jewelry; lib. comm. Address P E 348, Tribune.

MEN—EXP., TO SELL PHAR. SPECIALties to physicians, drug stores; must have car; comm. Address T 82, Tribune.

SALESMEN — $15 COLLECTION SYSTEM pay $10 comm. SAYERS SYSTEMS. Est. 1895. 2801-07 Sheffield-av., Chicago.

SALESMEN—SOLICIT RECTIFIERS; INTROduce new liquor mfg. proc.; lib. comm. Call Mon. bet. 10 and 1. 139 N. Clark-st. R. 201

SOLICITORS—3, EXP.; COMMISSION BAsis; small drawing account. North Shore Fast Freight Service. Seeley 8833.

SALESMEN—SELL WORLD'S FAIR SOUVEnirs to dealers. Comm. $5 depos. for samples. Pollack, 7 W. Madison, R. 1006.

WHOLESALE ROOFING TO DEALERS. SALary. State age, education and experience if any. Address D 261, Tribune.

CORRUGATED BOXES—COMM. BASIS; steady repeat earnings. 842 W. Lake-st.

SALESMEN — NEW PATENT MOVINGAD; adv. signs; comm. 1104, 203 S. Dearborn.

HOUSE TO HOUSE SALE OF LAWN EDGers; good opp. right man; comm.Mans.4364

SALESMEN—TO SELL BOTTLED BEER; profitable comm. 5831 So. Green-st.

MAN WITH CAR—SELL COMP. LINE W. F. souv.; comm.; must be exp. 126 S. Franklin.

MAN—KNOW WEST SIDE; SOLICIT FOR filling sta. Com. Address O M 51, Tribune.

WANTED—MALE HELP.

Salesmen, Solicitors, Etc.

COMPETENT AND EXperienced steel warehouse and mill supply salesmen wanted by progressive and fast growing Indiana warehouse to cover Indianapolis. Drawing account on comm. basis. State age, experience, and names of former employers.

ADDRESS D Y 62, TRIBUNE.

SALESMAN.

One of the oldest mfrs. in the U. S. A. OF

FLOOR AND TABLE LAMPS
FIREPLACE TOOLS
ART METALWARE

HAS permanent and profitable opening for aggressive, capable salesman this area. Exclusive territory. Liberal commission. Side line permitted. Write full details. Address D X 57, Tribune.

SALES ENGINEER.

GUARANTEED DRAWING ACCOUNT; EXCLUSIVE TERRITORY.

For territory adjoining Cook County. Diversified line of power plant and maintenance products established nearly 25 years. Positive requirements: At least 3 years sales experience with boiler room or maintenance products; a following with power and heating plant engineers, maintenance superintendents, industrial and institutional buyers. Auto necessary. Write fully for interview.

THE NORTH AMERICAN FIBRE PRODUCTS CO., CLEVELAND, OHIO.

ONE OF CHICAGO'S LARGEST INSURANCE agencies desires the services of a man of energy and sales ability, capable of earning $5,000 a year and who has built up a personal acquaintance among business and professional men. The agency is equipped to give him a thorough education in all lines of insurance, including Life and an insight into the most proficient selling methods. Unusual opportunity for the right man to build up a large and permanent income on a commission basis. Call or write Miss Stevens, W. A. Alexander & Co., 134 S. La Salle-st. Franklin 7300 for appointment.

ARE YOU INTERESTED IN A STEADY, year round, lifetime income? My proposition pays you 200% commission on each $7.50 sale to merchants. You can easily average 3 sales a day and make $90 a week. Collection system, backed by a $100,000 corporation; is an absolute necessity; sold on trial. Pays for itself in 7 to 10 days. Guaranteed to make 1,200% profit. Big repeat business. Protected territory. Opportunity for advancement. Mitchell Heim, 1401 Plymouth Bldg., Minneapolis, Minn.

FIELD SECRETARY.

For advertising educational sales work. Must be college man or have 2 years' sales exp., own car and travel. $21 outright salary, plus bonus first week in training; $40 outright salary, plus bonus, 2d week. Quota requirements thereafter. This means exactly what it says. Ph. Lasher, Hyde Park 8900, between 9-11 for appointment.

SALESMEN.

2 men to sell the widely advertised and popular Holland Power Suction Cleaner Service and other products and services for all central heating systems; harvest season just commencing; rapid promotion; comm., then later drawing acct. Apply Holland Furnace Co., 3351 Milwaukee-av.

JUNIOR SALESMAN.

Leading south side dealer has position for junior salesman to sell Ford cars and trucks. Ford is leading them all this year and this opening in our organization presents a splendid opportunity to man with ambition and selling ability. Apply to Mr. Huene, J. J. Wright Motor Co., 242-250 W. 55th-st.

BECOME A DEALER.

AUTO RADIO BUSINESS IS GOOD!

Get our proposition on the Audiola and other makes. High comm. City and out of town. Will finance your time sales. Factory representative will interview from 9 to 12 A. M. 130 W. ADAMS-ST., ROOM 406.

FIELDMEN—TOURIST ROAD SERVICE. Make from $10 to $20 a day. We furnish leads. Commission and overriding. Must have car. Give full information about yourself in first letter, also territory you prefer. Real proposition for live wires. The Pullman Service, Inc., 2024 Union Guardian Bldg., Detroit, Mich.

SALESMEN—ILL., IND., WIS., MICH., AND Ohio, calling on wholesale and retail and jobbers of hardware and variety trade with fastest selling line of household rubber goods and rubber stair treads in the country. Thoroughly experienced men only need apply, comm. Address D Y 67, Tribune.

UNUSUAL OPPORTUNITY FOR SECURITY salesmen to present financial program, guaranteed against losses, by one of the largest insurance companies in the world; liberal commissions; drawing account based on initial results. Can use three men. State education and exp. Address P E 535, Tribune

SALESMEN—OVER 25 YRS. TO SELL NAtionally known line of high grade white enameled Refrigerators direct to home. Leads given; $5 a week and liberal comm. paid. Previous sales or demonstration exp. required. Apply Chicago District Ice Ass'n, 208 W. Washington, R. 517, after 10 a. m.

HERE'S YOUR BIG CHANCE—SELL SUMmer suits for only $7.95. Newest numbers. Large commissions. Free suit and cash bonus. Complete tailoring store in one selling kit sent free. AMERICAN MFG. CO., Milan, Tenn.

NATIONAL CONCERN WANTS A FEW salesmen to train for high grade office specialty business; age 25-35; must be conscientious and responsible in their work. Commission basis. Apply Room 1127, 9:30-11:30 a. m. 431 S. Dearborn-st.

SALESMEN—SELLING GENERAL LINE OF wrapping and shipping supplies to industrial and manufacturing concerns in Chicago. Attrac. prop. with drawing acc. up to $75. For a ... [illegible] Paper ... [illegible]

SALESMEN—... [illegible] Mich. ... stores ... of ru... items. ... Comm. ... [illegible]

TODAY ... [illegible] and Roosev... for it... basis. [illegible]

REPUTABLE ... [illegible] outside ... selling ... Comm. ... Michigan ... [illegible]

SALESMEN—... [illegible] ness ... general ... label; ... CON... [illegible]

SALESMEN—... [illegible] line ... mechanic... no in... Vlchek ... [illegible]

WANTED ... [illegible] brass ... who c... Give f... [illegible]

MEN—... [illegible] shirt... perience ... ROY... [illegible]

WANTED—MALE HELP.

Salesmen, Solicitors, Etc.

FRIGIDAIRE

Division of GENERAL MOTORS offers salary and commission to salesmen with proven ability living on the West Side. Positions open for two household and two commercial salesmen. Bond and references required.

Do not apply unless desiring a permanent position.

Apply Mr. Pemberton, 1135 Lake-st., Oak Park.

9 a. m. to 2 p. m. Sunday

ARE YOU AGGRESSIVE,

Full of ambition and fight to make good? Then if you can adapt yourself to Life Insurance selling you will have one of the best paying and most independent salesmanship jobs to be had. We are selecting a limited number of new men for our Training School for Life Insurance Salesmen. Liberal commission contracts and small advance to cover actual expenses in field considered to men of standing, ability, good personality and business experience, ages 28 to 45. Married, of good acquaintance in Chicago and vic. See Mr. Brown, Asst. Mgr. Bankers Life Co. of Iowa, 105 West Adams, Suite 1800 Bankers Bldg.

Divisional Sales Manager.

Nationally known company established in 1898 has an unusual opportunity for a live wire sales executive over thirty-five—one who owns an automobile and is ready to travel a territory covering four states, who is capable and financially responsible. We manufacture a complete line of ladies' and children's wearing apparel and use direct to consumer method of merchandising. This position will net $5,000 first year and from $10,000 upwards thereafter. Write fully to guarantee personal interview in Chicago. Address D Y 52, Tribune.

IT'S HERE!

New G. E. Gas Furnace.

Complete line domestic and commercial models, products of the General Electric Co.: 1934 should be the biggest gas heating year in history; unusual opportunity for aggressive specialty salesmen to make real money now; comm. basis. See MR. LONERGAN Monday, 9 until 12.

Air Conditioning Corp.,
123 W. WACKER-DR.

A LARGE NATIONAL OFFICE EQUIPMENT MFR.

will add several young men between the ages of 24-28 to its direct selling organization. During 6 months training a modest salary will be paid. To receive consideration your application must state clearly age, education, married or single and business exp. Sales exp. or exp. in this industry not necessary. Address P C 401, Tribune

MAN WITH MEDICAL CLIENTELE

to call upon physicians and hospitals, selling collection service on a new deal. Salary and comm. to the right man. Do not apply unless you are thoroughly acquainted in this field. Physicians' Claim Assn., Inc., 188 W. Randolph-st.

SUCCESSFUL SPECIALTY SALESMAN Wanted—An attractive connection for a high type salesman. This is an unusual connection for a real man who can show a good record of selling wines and liquors to night clubs, country clubs, hotels or taverns. Commission basis. A car is an advantage. Tell us something about yourself in your letter. Address P E 350, Tribune.

SALESMEN AND CANVASSERS. Big money today is in the re-roofing and remodeling field. This 35 year old company using most progressive methods in sales production can use four more men good enough to want commission checks in keeping with their ability. Special sales training for the inexperienced. Address P D 258, Tribune.

SALESMEN—WITH CAR, BY NATIONALLY known mfr. of complete line sanitary products, sold direct to schools, hospitals, hotels, factories, and institutions. Exclusive territories available in Chicago, Ohio, Kentucky, and Ind. Proposition assures repeat orders. Lib. comm. Nominal d. acct. State age, exp., ref. Address O X 65, Tribune.

MAN—CAPABLE OF HOLDING RESPONsible position with large insurance firm, willing and able to show what he can do by working with sales manager on excellent comm. proposition. Prefer married man between the ages of 25 and 40. A real opportunity. Permanent. MR. SACKS, Suite 1705, 120 S. La Salle-st.

SALESMEN — TO SELL NATIONALLY known line of high grade white enameled refrigerators direct to homes and commercial establishments; leads given. $5 a week and liberal comm. paid. Previous sales exp. required. Apply Chicago District Ice Assn., 208 W. Washington, R. 517. After 10 a. m.

MFGR., CUSTOM MADE SPORTSWEAR.

SALES ORGANIZER.

LADIES' KNIT SUITS AND DRESSES. Lady or man wanted; permanent connection; liberal commission. Write Merit Sportswear Co., Minneapolis, Minn.

SALESMEN—ILL., WISC., IND., MICH., AND Ohio calling on wholesale and retail drug and jobbers trade with fastest selling line of household and rubber goods in the country. Thoroughly experienced men only need apply. Comm. Address D Y 60, Tribune.

You Can Earn $200 to $400

a month if you are of good record, can follow instructions and work selling auto. equip. to qual. prospects. Strictly comm. basis. Apply in person at 1640 N. Halsted-st.

MEN—3—TO COLLECT AND SOLICIT weekly and ordinary life insurance. Guaranteed salary and commission; a real opportunity to earn good money and advancement. Married; ages 25 to 40. Must reside on south side. Address P B 174, Tribune.

AN OLD LINE LEGAL RESERVE LIFE INsurance co. offers exceptional opportunity for high grade men, 25-45, selling attractive policy contracts, including latest juvenile; expenses paid and liberal comm.; state age ... [illegible]

DISTRIBUTORS—MOTOR PEP SUPERIOR ... [illegible]

Paris Is Invaded by America's Hollywood Girls

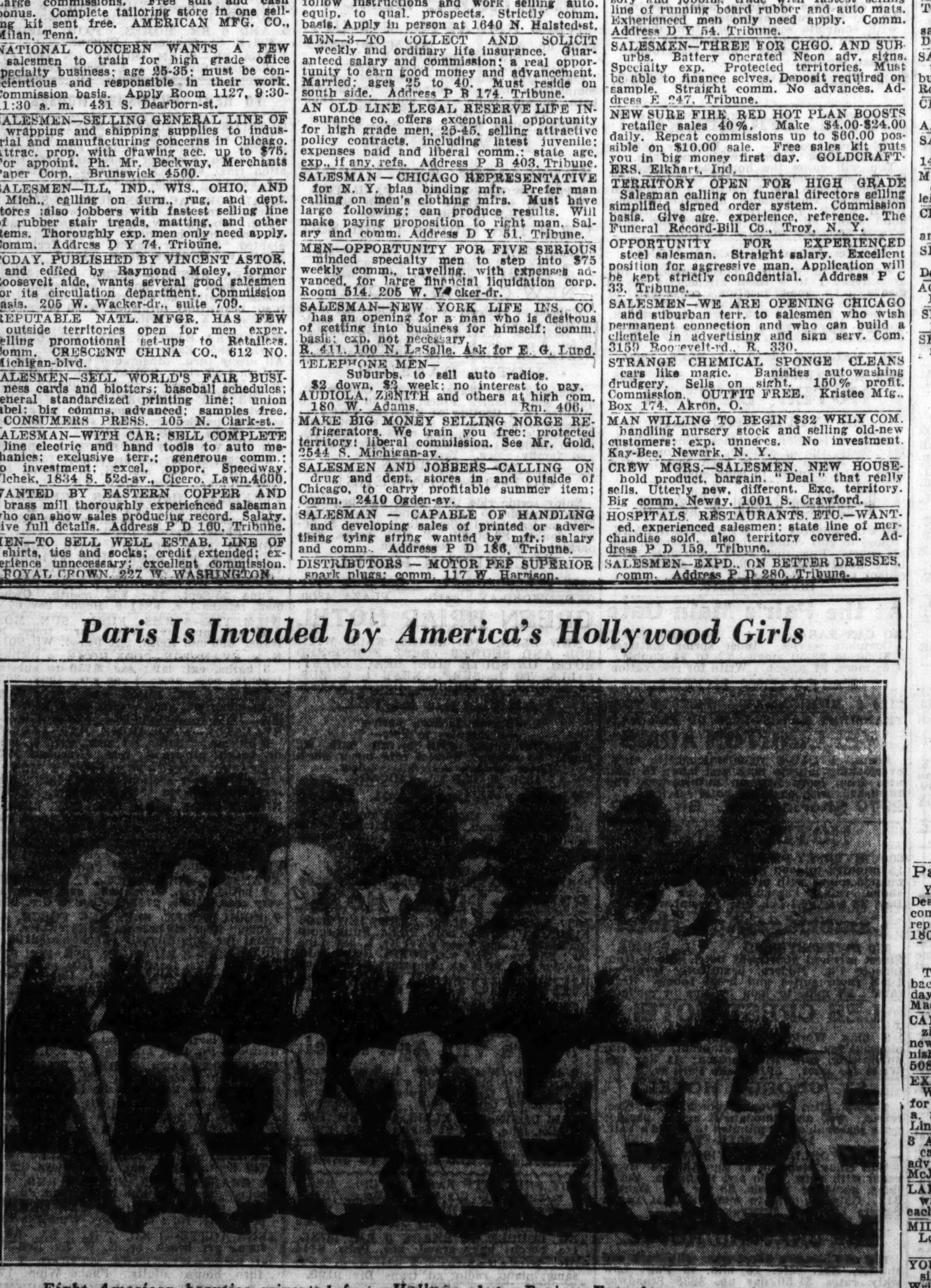

Eight American beauties migrated from Hollywood to Paris. Frenchmen are said to have succumbed, especially at the Casino de Paris, where they entertain the clients nightly.

[Acme Photo.]

WANTED—MALE HELP.

Salesmen, Solicitors, Etc.

TWO SALESMEN WANTED IN CHICAGO on the new revolutionary type of piston ring, THE VAN-V. While experience in selling automobile parts is NOT required, first class record and reputation are. Not under 25, nor over 50. Must have insured automobile. Six dollars a week toward expenses and commissions. Experience has shown that: [1] The start is slow, no appreciable sales volume quickly; [2] but the results, where a repair shop has tried the Van-V rings on one car are simply remarkable—car owners enthusiastic; repeat orders from shops follow automatically. Only salesmen looking ahead to a future will be assigned to a territory. This may prove an unusual opportunity for a thoroughly superior man, for the organization is new and the article unquestionably superior. Piston ring replacement business has grown by leaps and bounds to many, many millions, increasing even during the depression years. Also—wholesalers' exclusive agencies now open in nearby states, but not in vicinity of Chicago, requiring purchase of $400 to $500 of rings in small territory to $1,000 to $1,500 in larger territory. No investment required nor wanted from Chicago salesmen. In reply state age and record fully. ADDRESS P D 106, TRIBUNE.

EXPERIENCED SALESMAN BETWEEN AGE 21 AND 38.

Good Salary and Commiss'n.

Steady employment. Must be able to show successful sales record. Must have car and be free to travel, furnish surety bond. Must successfully complete six days' special training. Work consists of contacting civic organizations for staging of community shows. Transportation for personal interview will be arranged for successful applicants. Only written applications will be considered. Apply immediately. F. H. WILLIAMSON, Sales Manager, Universal Producing Co., Fairfield, Iowa, Dept. FS-1.

$15 A DAY

There is no reason why you should not be earning that right now. WE ARE IN OUR SEASON. One of our representatives made $15 IN ONE DAY THIS WEEK in commissions selling memberships to the bona fide leads and appointments which you will be supplied with. We cannot use the man who is burnt out. We will train and help you to earn money.

Apply promptly 10 a. m. Mon., Rm. 1400, Chicago Motor Club, 66 E. South Water-st.

District Sales Manager.

An opportunity for a reliable man past thirty, owning automobile. Must be able to recruit, train, and supervise sales organization of women. Our line ladies' and children's dresses, known from coast to coast, and sold direct to the wearer. Liberal overwriting commissions, bonus. Full home office co-operation. No investment. Applications invited from all sections. Write immediately giving full information and phone number to guarantee personal interview in Chicago. Address D Y 75, Tribune.

SALES REPRESENTATIVES.

The General Electric exhibit last year at A Century of Progress furnished hundreds of direct leads for its Chicago distributor. This year a larger, more pretentious display will undoubtedly double this number. This distributor has openings in its sales force for 2 good men of neat appearance who are looking for a good connection. Protected territories, liberal comm. and bonus to those qualifying. See MR. IRVINE, 221 N. La Salle-st., 23d floor, Monday only.

OUR WORLD'S FAIR

Organization is now complete but we need 4 men to replace them in the field. They will be given thoro training and an opportunity to advance to managers. Applicants must be clean-cut, aggressive young men with good character references. Salary and comm. will be paid while training SINGER SEWING MACHINE CO. 154 N. Marion-st., Oak Park.

AGGRESSIVE SALESMAN OF ABILITY, take charge of sales department with established retail coal company, working under code; not a swivel chair position but a job being created to give some one an opportunity to make good for our mutual benefit. Middle aged man preferred. Salary and bonus; state experience in history. Address P C 34, Tribune.

CLEVELAND CORP.

leader in appliance field, needs several men between 21-45, to work out-of-city; transportation furnished; remuneration comm. and bonus; home each night. See MR. ISEMAN, Rm. 202, Hotel Aragon, 5401 S. Cornell, between 9:30 and 11 a. m. Monday.

MAN TO HANDLE STORE ROUTE. PLACE nationally adv. 5c-10c counter card mdse. Most complete line; world's oldest, largest firm. Over 100% comm. for you and merchant. Every retailer a prospect. Side line or regular. Experience unnecessary. No investment. Catalog free. World's Products, Dept. Y-109, Spencer, Ind.

SALESMEN—2 HIGH GRADE, WELL EDUcated men for dignified, profitable work with large educational institution on percentage basis; age 28 to 45. This is an opportunity to make a permanent connection in a line of work which is expanding rapidly and offers unlimited opportunity. Phone Harrison 4296 for interview.

WE WANT AN AGGRESSIVE MAN, FINANcially responsible, in all principal cities who has a familiarity with police work, banks, insurance companies for new Bandit Identification System. Liberal commission provides opportunity for earnings far above average. Complete details for interview. Address E 261, Tribune.

NEW BUSINESS INVENTION—INSTALLED on free trial; sells itself. Four $15 sales daily pays $280 weekly, comm. Portfolio of references from world's leading firms. Account liquidation System, Exclusive. Deposit required for sample. Write F. E. ARMSTRONG, Dept. A-12, Mobile, Ala.

ATTRACTIVE OPENING—INTRODUCE LOW priced course scientific salesmanship to sales organizations, retailers, individuals. Easy seller. 2 sales daily pay $96 comm. weekly. American Efficiency Bureau, Dept. C, 3471 Grand, St. Louis, Mo.

SALESMEN—ILL., IND., WISC., OHIO AND Mich.; calling on garages and auto accessory and jobbing trade with fastest selling line of running board rubber and auto mats. Experienced men only need apply. Comm. Address D Y 54, Tribune.

SALESMEN—THREE FOR CHGO. AND SUBurbs. Battery operated Neon adv. signs. Specialty exp. Protected territories. Must be able to finance selves. Deposit required on sample. Straight comm. No advances. Address E 247, Tribune.

NEW SURE FIRE, RED HOT PLAN BOOSTS retailer sales 40%. Make $4.00-$24.00 daily. Repeat commissions up to $60.00 possible on $10.00 sale. Free sales kit puts you in big money first day. GOLDCRAFTERS, Elkhart, Ind.

TERRITORY OPEN FOR HIGH GRADE Salesman calling on funeral directors selling simplified signed order system. Commission basis. Give age, experience, reference. The Funeral Record-Bill Co., Troy, N. Y.

OPPORTUNITY FOR EXPERIENCED steel salesman. Straight salary. Excellent position for aggressive man. Application will be kept strictly confidential. Address P C 33, Tribune.

SALESMEN—WE ARE OPENING CHICAGO and suburban terr. to salesmen who wish permanent connection and who can build a clientele in advertising and sign serv. Com. 3159 Roosevelt-rd., R. 330.

STRANGE CHEMICAL SPONGE CLEANS cars like magic. Banishes autowashing drudgery. Sells on sight. 150% profit. Commission. OUTFIT FREE. Kristee Mfg., Box 174, Akron, O.

MAN WILLING TO BEGIN $32 WKLY COM. handling nursery stock and selling old-new customers; exp. unnecc. No investment. Kay-Bee, Newark, N. Y.

CREW MGRS.—SALESMEN. NEW HOUSEhold product, bargain. "Deal" that really sells. Utterly new, different. Exc. territory. Big comm. Neway, 1001 S. Crawford.

HOSPITALS, RESTAURANTS, ETC.—WANTed, experienced salesmen; state line of merchandise sold, also territory covered. Address P D 159, Tribune.

SALESMEN—EXPD. ON BETTER DRESSES, comm. Address P D 280, Tribune.

WANTED—MALE HELP.

Salesmen, Solicitors, Etc.

A TURNING POINT.

Four years ago our last ad for men appeared. There was a reason. Today this 27 year old and thoroughly experienced Chicago real estate and home building firm has an even better reason to seek personal interviews with men who have been waiting for just the right time to show their vision, courage, willingness to work and learn. To such men this firm will offer one of the city's outstanding opportunities to earn a living on its high percentage plan while learning up-to-the minute methods in every branch of a business that is definitely active now and holds unlimited possibilities for those well trained.

Floaters and job hunters will waste their time applying, but to serious minded capable men who can furnish good references we stand ready to put you in position to earn at once, train you and give you the kind of backing that is worth while. For proof of this write at once for personal interview by appointment, stating briefly age, previous experience, address, phone number. Address B D 277, Tribune.

A GREAT OPPORTUNITY.

"A NEW DEAL IN LIFE INSURANCE."

"A DOLLAR'S WORTH FOR A DOLLAR."

Estimated average annual cost whole life policy, age 35, $13.17 per m.; 20 Pay Life paid up for $1,549 in 20 yrs.; endowment pays $1,961.54 per m. If policy becomes a claim year it matures, plus dividends; cash accumulation available any time without note, interest, or deduction from face of policy; juvenile—all fine features adult policies. Rates: Am. Ex.4%+$2.50 l'd'g. Unlim. oppor. for agencies in Ill., Mich., Ind., Mo. Comm.

INTERSTATE RESERVE LIFE.
10 E. Pearson-st. Chicago.

ARE YOU EARNING?

If not and you are interested in a permanent connection with a reliable concern—where you can earn about $30 per week to start, with possible increase to $50 when thoroughly acquainted with work, you may apply at once. Man selected will not sell merchandise but represent old established furniture house as personal contact man to old and new patrons. Liberal advance comm. with opportunity for promotion to salary and bonus position after training period. Apply after 9:30 a. m.

2225 W. 39th-st. 3036 Lincoln-av.

THESE NEXT 3 MONTHS

offer excellent opportunity for aggressive Chicago salesman to establish himself prior to our big fall selling season, in permanent connection with profitable future. Company nationally recognized a leader in creation of art advertising including calendars, direct-mail, etc.; every line of business a prospect; 80% of sales repeat. Commissions advanced weekly. Applicants with clean, successful selling records interviewed in Chicago. Write

The Gerlach-Barklow Co.,
JOLIET, ILL.

CAMERON SURGICAL SPECIALTY CO.

wants three salesmen, high class only, to introduce to physicians new, inexpensive set of instruments on commission. Deposit required for sample. Returnable. No training required; all territories open; experienced specialty man can earn $50 to $100 commission weekly now. Permanent.

666 W. DIVISION-ST.

Financial Independence.

Man, age 30 to 50; to qualify must prove success in present connection. Have openings west and suburban territory. Qualified leads furnished. TIME MAGAZINE and OUTDOOR advertising. Definite training get our men results. Comm.

LINCOLN NATIONAL LIFE INS. CO.
Chas. O. Reynolds Agency, 222 W. Adams-st.
Central 8013.

FACTORY REPRESENTATIVE FOR ILLInois, S. Wisconsin and Indiana, financially responsible to handle a line of automatic control equipment for the refrigeration, oil heating and air conditioning field. Must be high caliber and well acquainted in these fields to contact proper concerns. An unusual comm. opportunity for the man or organization who can produce results. Address D X 54, Tribune.

ATTENTION, SALESMEN!

Men accustomed to making $5,000 per year or more, to represent membership committee of one of Chicago's most exclusive clubs. Experience unnecessary. Comm. See Mr. Banks, Monday, Morrison Hotel.

SALES ENGINEER.

Exper. elec. motors sales engineer. Chi. terr. Integral size motors and generators. Comm. and expenses. Give full part. All infor. confidential. Address P D 276, Tribune.

Agents.

FREE SAMPLE OF FAMOUS SHAMMY SHINER magic polishing cloth, with 1,000 uses in home, garage, etc.; sells on sight. Agents, distributors cleaning up, with repeat business. Amazing special offer to first 1,000 applicants. Write immediately to TIMELY PRODUCTS, INC., 15 Exchange-pl., Jersey City, N. J.

WANTED—CAPABLE MAN TO OPEN TERritory, sell and procure salesmen on fast-selling line men's summer suits. High quality materials. Sanforized Shrunk. Sell for $7.95. $1.50 cash commission. Write for samples. TOM LARNED COMPANY, Nashville, Tenn.

MAN — TO OPERATE SMALL TEA AND coffee route after regular working hours. Pays up to $22.50 a week; requires only one or two hours a day. Write Albert Mills, 6489 Monmouth, Cincinnati, O.

WORLD'S FAIR VISITORS ARE HERE—Sell summer caps; 25c seller. Big profits. New patterns. Immediate delivery. Mutual Headwear Co., 900 W. Van Buren.

A BUSINESS OF YOUR OWN MAKING sparkling glass name plates,numbers,checkerboards, medallions, signs. Booklet and sample mailed free. E. Palmer, 303 Wooster, O.

RESPONSIBLE PARTY WITH CAR, CONsign product to merchants in your county. No selling. Free sample and particulars. Write, FACTORY, BOX 9, Florin, Pa.

GERMAN CHEMIST'S GREAT DISCOVERY; unbelievable; nothing like it. Enormous demand; big commission. Drug stores, taverns. VIVO, Milwaukee, Wis.

TO SELL MAGIC CHEESE CHIPS—SELL AT sight; prepare them at home in jiffy, samples, particulars on request. FLUFF-O, Dept. 617, St. Louis, Mo.

SALESMEN—SELL MODERNISTIC CENtury of Prog. welcome sign. All merchants buy. Quick sales. Big comm. 35c dep. Republic Art Products, 215 W. Illinois-st.

CITY SALESMAN—TO HANDLE LINE OF World's Fair leather specialties on comm. A. Landa & Sons Co., Manufacturers.

SALESMEN—TO SELL NEW WORLD'S FAIR souvenir; no competition; sm. deposit req. 140 N. Dearborn, Room 908.

MAN—WANTED FOR RAWLEIGH ROUTE of 800 families. Write immediately. Rawleigh Co., Dept. IL-14-SA, Freeport, Ill.

CENTURY OF PROGRESS SPECIAL COINS —Fast seller. Retail 10c, cost 5c. Kraut and Dohnal, 325 S. Clark-st.

SELL SUMMER SUITS, $5.99. HUSTLERS cleaning up. Outfit free. P. Falor Co., Dept. 1, Kansas City, Mo.

AGENTS AND CREW MGRS.—"INVISIBLE FLY SWATTER." Parisian, 3510 S. Western.

SELL SNO-WHITE SHOE CLNR. 150% prof. Little Wonder Prod., 65 W. Austin.

SELL $1 WORLD'S FAIR CANES, 25C; money mkr., $1.60 doz. 3857 Lake Park-av.

Miscellaneous.

I Represent an International Business Rated in the Millions.

While I am in town Monday I will choose a responsible representative to represent us in the following territories: Gary, Indiana Harbor, Michigan City, and Hammond.

These products practically sell themselves, which includes air conditioning units, heating equipment, electrical units, electric mixers, etc., so I will interview men who are salesmen —also men who are not salesmen but who desire to enter the sales field with a good company.

THERE IS NO INVESTMENT and many of our representatives exceed $55.00 a week immediately on our percentage and cash bonus, and earnings increase with experience.

Remember—we will only interview men of good appearance and character references.

Apply promptly, 10 A. M. Mon. only.
Room 1007 MATHER TOWER,
75 E. WACKER-DR.

Part Time Men—Auto Radios.

You can make money in this business. Dealer's proposition open to live men. High comm. Will finance time sales. Factory representative will interview from 3-6 p. m. 180 W. Adams-st., Room 406.

COLLEGE MEN.

To sell World's Fair service to own class; backed by adv. and publicity; comm. $10 day easily. Apply in person Monday. M. Maddock, Park Lane Hotel, Sheridan at Surf.

CAN USE 2 MORE EXPERIENCED MAGAzine men to work suburban territory on new Collier's club deal; transportation furnished. Same day verification. Rm. 1190, 508 S. Dearborn, Sat. or Monday a. m.

EXPER. INSTALLMENT COLLECTOR—With car. Percentage basis. Must qualify for Fidelity bond. Call Monday, 10 to 12 a. m. and 3 to 4 p. m. and see Mr. R. G. Ling, 508 S. Dearborn-st., Rm. 1135.

3 AMBITIOUS MEN TO FILL VACANCIES caused by advancements; $20-50 wkly, adv. comm. Realsilk Hosiery Mills, 1-3 p.m. McJunkin Bldg., Wilson & Broadway, Rm.375

LARGEST CARMEL CORN BALL IN TOWN wrapped in moisture proof cellophane, 2½c each, from mfr. 1511 Milwaukee-av.

MILK MEN—FOR HUMBOLDT PARK AND Logan Square district; must be experienced. ADDRESS P E 451, TRIBUNE.

YOUNG COLLEGE MEN—GUIDE AND sightseeing bus, lecture.; exp. last year. Write details. Address P B 89, Tribune.

GAS STA. OPERATOR—$200 CASH BOND req. Ind.-blvd. at 110th-st. A. M. only.

JANITOR—SINGLE, $12 MO. BSMT. APT. Handy with tools. 4552 S. Michigan-av.

WANTED—MALE HELP.

Miscellaneous.

MEN

IF THESE INCOMES INTEREST YOU AND IF YOU BELIEVE YOU CAN LEARN TO FOLLOW SUCCESSFUL PROCEDURE APPLY MONDAY MORNING. WE HAVE POSITIONS OF SPLENDID OPPORTUNITY FOR MEN WHO CAN LEARN HOW TO SUCCESSFULLY CONDUCT OUR BUSINESS.

These positions are permanent, immediate, substantial. Men selected will have to take time to learn, and during this time may have to be satisfied to get along on nominal earnings of $125.00 to $200.00 per month, if necessary. Amazing salability of our newest mechanical invention makes possible the addition of a few more men to our organization, and after the right ways of working and thinking are learned and applied makes possible substantial increases in weekly pay checks.

Some idea of how powerfully salable our product is, of how well it meets present day demands, was indicated again at our local meetings last week. For instance, a former Northwestern student, G. M., made $91.84 last week. In the few months he has been with us he has had 7 weeks in which he has made $100 a week and over. J. V. C., who was an upholsterer, went out on Memorial Day and made over $24. He makes money consistently in this business, and has many weeks of $100 or better. P. T., new in this work, made better than $40 in a day, and earned $65 his first week with us. These comm. checks can be counted on, as this is a powerful, dependable company that encourages you to increase your income.

At no time during the entire period our company has been in business has it been so successful as at present. This is true of our local branches, of our national business from coast to coast, and likewise of our world business. But such progress has been the history of our business since the invention of this wonderful electric unit.

The first model of this product was introduced in Europe and captured one market after another as fast as organizations could be employed and manufacturing extended. Today we have five great European factories and our sales there are greater than the combined sales of all other companies attempting to compete in those markets. Less than three years ago the present model of this product was introduced in the United States and the results to date are of most astonishing success, with a large factory in this country. 1934 will be our fifth consecutive record sales year!

No previous sales experience required. We teach you how to sell this product in this tremendous market. Even though you have never sold anything before or have had no idea that you have sales ability, this may mean your opportunity. We advise you to come in and take a look at this wonderful product and we will talk with you as to the possibilities of your learning the business. No charge is made for instruction and there is no expense of any kind in taking up the work. We want West Side and West Suburban men.

Other examples of what men make in this work may be exemplified by R. B., who drove a milk route for years, and in the few months he has been with us has many, many weeks of $100 and over. Last Tuesday he made over $40. M. T. J., who had never known any business outside of theatrical management, made $43.50 the same day and has numerous $100 weeks. G. B., a man three years in this business, made $414 for May. G. B., who had worked for years as a printer, laboring nights for $22 a week, got $101 as his check last week.

We are interested in getting good men who are honest, ambitious, industrious and who really want a genuine opportunity to make something of themselves and to make real money regularly and honestly for their families. To such men this opportunity will mean great happiness and success.

If you feel qualified and really want something permanent come in for a personal interview, from 11:00 a. m. to 3:00 p. m., Monday, June 4, Suite 329, at 9 S. Kedzie-av.

MEN.

If you live on the South Side or South Side Suburbs, let me set you up in a profitable business of your own, backed up by our prosperous company.

I have been in this territory exactly seven months, and have already set one hundred and forty-six men up in business for themselves, between Cadillac, Mich., and Mattoon, Ill., and still have thirty-four opportunities left.

I am in control of this territory of a business unique in character, merchandising an electrical unit that has no competition for which there is an ever increasing demand.

If in a personal interview you can satisfy me that you are honest, reliable and trustworthy, and really have a desire to succeed, willing to study and are teachable, you may be the very man I am looking for.

Our business is very profitable. Many of our associates are earning as much as $50 on percentage basis in a single day, and after they become experienced handling our business received a sizeable monthly income, not regulated by seasons, as ours is a year around business.

Selling experience not necessary, as if you are selected you are thoroughly trained at no expense to you. Some of our most successful associates never sold anything before joining us.

We stand all the expense of your business, such as rent, light, heat, telephone, help, etc., and, in addition to giving you merchandise on open account, carry all of your time payment paper.

You do not invest one cent with us. We finance everything.

Our business is depression-proof, as same has increased every month of the last four years, with 1933 our busiest year. We have thousands of satisfied customers in this territory and are considered one of the country's outstanding organizations. There are no strings connected with the offer, and if you can meet the above requirements you will be granted a personal, confidential interview, which will quickly determine our mutual interests.

Apply Monday between 11 and 2, Suite 404, Maryland Bldg., 841 E. 63d-st. [1 block east of Cottage Grove. Ask for E. T. Lovell.

WANTED

High grade, neat-appearing young men about 23 years old. Must be sales minded and mechanically inclined. We will train those who qualify to demonstrate and sell electrical goods from our stores. Must be willing to start on moderate income. Bonus and commission paid twice a month. Apply in person only, Monday evening, 7:30 p. m. sharp. See Mr. Parsons.

COMMONWEALTH EDISON COMPANY,
915 W. 63d-st.

I Need an Assistant.

Man under 40, with car, resident of Chicago; start training immediately with hardware concern for executive position before end of summer. Man must be willing worker, furnish best of refs., and content with earnings, while training, around $160 monthly, bonus and comm. Man selected will have high class permanent position. Not canvassing. See sales manager before noon. 1105 Lawrence-av., Suite 205.

SUBURBAN MEN.

THE J. R. WATKINS CO. [Estab. 1868], world famous for its quality spices, extracts, and other daily necessities, can place reliable man in several SUBURBAN towns. Protected consumer routes. Weekly earnings, to start, will run between $15 to $25 comm. Free field training for man without prev. sell. exp. For details or appt. write Branch at 2600 N. Western-av., Chgo.

A MARRIED MAN, BETWEEN 28 AND 40, Chicago resident, capable of eventually holding a position of responsibility in new household utility dept. of large local retail institution. Man selected will work under direct supervision of district manager on a drawing account. Apply after 9:30 a. m. Room 1502 Chicago Motor Club Bldg., 66 E. South Water-st.

$18 Salary and Commission.

Polish speaking, for industrial insurance debit [collecting]; married; hard worker; bond required. Chance to make good living. Address P C 411, Tribune.

$12 WEEKLY ADVANCE,

H. S. grad. and college students for summer employment. Those who qualify will also receive tuition check to college next fall. Butterick Co., 201 N. Wells-st.

EXCEPTIONAL PROPOSITION FOR MAN who can close vacuum cleaner sales; no canvassing; $9 overwriting. Phone Dearborn 1806 for appointment.

MEN [2]—OVER 25, FOR SALES POSItions with reliable haberdashery firm. Trade establ. [Not canvassing.] About $25 advance comm. Bonus and free insurance after 90 days. R. 504, 203 N. Wabash. 9:45 to 1.

DUE TO PROMOTIONS WE NOW HAVE 3 openings in our sales dept. Work by appoint. No canvassing. No invtst. About $5 daily comm. Wearing Apparel, 203 N. Wabash, R. 818.

WTD.—50 GUARDS FOR PROTECTION OF life and property. Give experience, address and phone number. No cowards need apply. Address P E 478, Tribune.

WHY WORRY? WE SHOW YOU HOW TO earn good money in any town in U. S. demonstrat. auto necessity; comm. Call or write. Bernard Mfg. Co., 3415 Belden-av.

MEN—2, OVER 23, FOR MEN'S WEAR dept.; guaranteed salary; experience not req. 9 to 1. Rm. 404, 53 W. Jackson.

MAN—EXPERIENCED AROUND STORE fixture house; state age, salary, exp. Address O S 441, Tribune.

MEN FOR DIRECT TO CONSUMER ADVERtising. Comm. Permanent pos. Straus & Schram, 834 W. 63d-st. or 3320 Lincoln-av.

$10 SALARY AND EXTRAS, NO EXP. NEC. Steady Foods, Investigate. Rm. 327, 6250 S. Halsted; Rm. 623, 2400 W. Madison.

SALESMEN — BRUSHES; COMM., BONUS guar. start. 1-3 Mon. Rm. 205, 1737 Howard.

WANTED—MALE HELP.

Miscellaneous.

DID YOUR ENERGY AND SINCERITY and effort ever pyramid in your last occupation? Don't get into any business where your efforts today cannot and do not bear fruit continuously thereafter. My clients make money for me. They add constantly to my growing income. Now I can break in 2 or 3 men to share this prosperity with me.

My present average commission checks far outclass my former professional salary. I did not pay any attention to electrical inventions or units, or to clientele progress, but I have since learned how to pyramid my efforts without risking or investing a penny or assuming any obligations. That leaves my mind free for productive effort. It takes a man in good health and in his prime—not old or too young.

If you live on North Side and are interested in permanency, come prepared to spend about 90 minutes with me, because this is too important to pass by quickly. Come at 2:00 p. m. sharp, Room 215 at 1046 Wilson-av., Monday, June 4.

Help Wanted with Investment.

SALES CORRESPONDENT—EXP. MED AND drug trade. Pref. given capable man with cash avail. invest. Returnable on demand. Full security. Address P D 162, Tribune.

Employment Service.

SALARIED POSITIONS, $2,500 to $25,000.

This thoroughly organized advertising service, of 24 years recognized standing and reputation, carries on preliminary negotiations for positions of the caliber indicated through a procedure individualized to each client's personal requirements. Several weeks are required to negotiate and each individual must finance the moderate cost of his own campaign. Identity is covered and if employed present position protected. If you have actually earned over $2,500 send only name and address for details.

R. W. BIXBY, INC.,
140 Delward Bldg., Buffalo, N. Y.

HIGH GRADE MEN,

If seeking positions up to $20,000 a year, contact employers through our individual and confidential methods. We handle all preliminary overtures. No limit to territory. Write or consult us without obligation.

THE NATIONAL BUSINESS BOURSE.
20 W. Jackson. H. H. Harrison, Director.
ESTABLISHED 1915.

GET THAT JOB BY LETTER—OUR GUIDE easy to understand and use. Forms, 50c. Special letters written, $1 up, limited offer. Letter Craftsmen, 159 N. State. R. 1529.

HOW TO WRITE JOB GETTING LETTERS—Sample letters, 50 p. forms, by adv. writer. Everyth. you need to know; easy to use. Spec. ltd. off., 50c. Letter Lab., 100 N. La Salle.

Employment Agencies.

RETAIL STORE MANAGER.

Under 40 yrs. Retail Gen'l. Merchandise Chain exp. Pref. city of 30,000. $200 and bonus. GLADER CORP., 230 S. State-st.

SALES, JOBBERS, COSMETICS........$175 APEX AGENCY, 173 W. Madison.

WELDERS. AUTO MECH. LOOP AGENCY, 160 N. WELLS, R. 505.

STM. TABLE, 6 DA., $17; AUTO MCH., $20. BUSCH AGENCY, 184 W. WASHINGTON.

AUTO MECH., $25; AUTO PAINTER, $25. GARAGE OWNERS, 300 S. La Salle, R. 101.

CAPTAIN WORLD'S FAIR CAFE....OPEN BRIERLY-ROYAL, 184 W. WASHINGTON.

MONARCH AGCY., 166 W. WASHINGTON. MR. MONDOUX FOR HOTEL-REST. POS.

TRADE SCHOOLS—MALE.

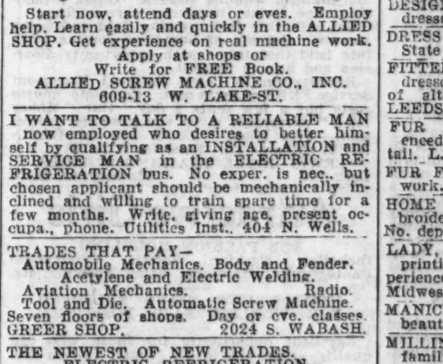

HOTELS CALL FOR TRAINED MEN. Good positions from coast to coast for trained people in hotel, club, restaurant and institutional field. "New Deal" and "Repeal" have already resulted in NEW prosperity for this fascinating field. New hotels, clubs, schools and institutions to be built this year mean even greater opportunities. Qualify for well paid position at home in spare time. Previous experience proved unnecessary. Lewis graduates, young and mature, winning success. Quick promotion, fine living, luxurious surroundings.

Get into this fast-growing field and enjoy success. Get out of humdrum routine work into a field that teems with opportunity, diversion and human interest.

Registration in Lewis National Placement Service FREE of extra cost. Complete course costs but a few cents a day. Our "Money Back" guarantee gives you absolute protection. Free Book "YOUR BIG OPPORTUNITY" explains all. Send for it NOW.

LEWIS HOTEL TRAINING SCHOOLS.
Desk 713. Washington, D. C.

MEN WANTED

LEARN MACHINIST TRADE
TOOL & DIE MAKING
Automatic Screw Machines.
Brown & Sharpe, Acme, Gridley & Cleveland.
Big Demand at Good Pay.

Start now, attend days or eves. Employ help. Learn easily and quickly in the ALLIED SHOP. Get experience on real machine work. Apply at shops or Write for FREE Book.

ALLIED SCREW MACHINE CO., INC.
609-13 W. LAKE-ST.

I WANT TO TALK TO A RELIABLE MAN now employed who desires to better himself by qualifying as an INSTALLATION and SERVICE MAN in the ELECTRIC REFRIGERATION bus. No exper. is nec., but chosen applicant should be mechanically inclined and willing to train spare time for a few months. Write, giving age, present occupa., phone. Utilities Inst., 404 N. Wells.

TRADES THAT PAY—
Automobile Mechanics, Body and Fender.
Acetylene and Electric Welding.
Aviation Mechanics. Radio.
Tool and Die. Automatic Screw Machine.
Seven floors of shops. Day or eve. classes.
GREER SHOP. 2024 S. WABASH.

THE NEWEST OF NEW TRADES.
ELECTRIC REFRIGERATION.
AIR CONDITIONING.
Call for free book "Growth of Refrigeration." Be our guest for a day.
GREER COLLEGE. 2024 S. WABASH.

LEARN WINDOW DISPLAY, SHOW CARD writing and advertising; practical instruction; largest and best equipped school; low tuition. Booklet. CHICAGO DISPLAY SYSTEM, 39 W. Adams.

LEARN AUTO MECHANICS—IGN., BODY, fender. Practical shop work. Earn regular wages while learning. Days or Eves. Start now. Federal Auto Eng., 2040 Washington-bl.

LEARN WATCHMAKING—IT PAYS Our Big Free Book Tells All. CHICAGO SCHOOL, 155 N. CLARK-ST.

AUTO DRIVING TAUGHT — $5; COMPL. chauffeur course, $15. 5345 Cottage Grove.

MUSICAL AND DRAMATIC.

SUMMER TERM IN VOICE WITH VAN Sant Master—class $1 per less. Low fees in private voice in direct response to this ad. Club prog. Chance talent in solo, trio, quartette. Unrivaled production—several full free scholarships to be awarded to students in Publisher's song featuring contests, cash values $1,000 to $2,850 each. For gifted beginners as well as advanced singers. Visitors at World's Fair welcome. 929 Kimball bldg., Web. 4724. Daily, 1:30 p. m.; open eves.

LILLIAN GORDONI

wants girl harmony singer, attractive, good range, for radio and stage act; singer, male or female, with Spanish or French dialect; small girl, with good blues voice; dramatic juvenile and ingenue for radio program. Ph. Delaware 9178.

DRAMATIC ART, PUBLIC SPEAKING. prof. director. Plays now casting. Jack Reidy, Suite 811, 192 N. Clark. Dea. 6830.

AMATEUR MUSICIANS WITHOUT EXPERIence, rehearse with beginners' jazz orch. Summer jobs. 59 E. Adams-st., Rm. 806.

WANTED—AN ACCOMPANIST IN EXCH for vocal instr. Address O P 147, Tribune

ACCORDION PLAYER AT LIBERTY; PERfect harmony. Hemlock 3760.

WRITERS!—POEMS OR MUSIC—AMAZING offer. Hibbeler, D9, 2104 Keystone-av.

COMEDIANS, SINGERS, DANCERS, ACTORS, etc., for World's Fair Agency. Del. 1573

PATENTS—PATENT ATTORNEYS.

INVENTORS—DON'T RISK DELAY IN PROtecting your ideas. Write for FREE book, "How to Obtain a Patent" and "Record of Invention Form." Prompt, careful, efficient service. My success is built upon strength of satisfactory service to inventors located in every State in the Union. Clarence A. O'Brien, Registered Patent Attorney, 268-H Adams Building, Washington, D. C.

PATENTS, TRADEMARKS, COPYRIGHTS. MILO B. STEVENS CO., 53 W. Jackson-bl. Estab. 1864. Main office, Washington, D. C.

INTERESTED IN BUYING PATENTS PERtaining to kitchen utensils. Address D X 63, Tribune.

INVENTIONS COMMERCIALIZED — PATented or unpatented. Write Adam Fisher Mfg. Co., 420 Enright, St. Louis, Mo.

DANCING SCHOOLS.

Kandler Dance Academy

ESTABLISHED 1914.

116 S. Michigan-av. Tel. Franklin 4412.

We teach beginners, experienced and prof. dancers smart ballroom steps, Tap, Waltz and TANGO EXHIBITION ROUTINES.

Priv. lessons daily. Classes eves. and Sunday.

RICHARD O. KANDLER, DIR.

Our Ballroom Classes—Sun., 5-7: Tues. and Fri. eve., 9-11—are devoted to technique and dance practice appreciated by ladies and gentlemen desiring to become better dancers.

TEACHERS' COURSES ALL SUMMER.
Ballroom, Character, Spanish, and Castanets.

BEGINNERS—10 LES., $2.50, 162 N. STATE Rm. 1500, and 24 E. Van Buren, Rm. 7.

WANTED—FEMALE HELP.

Stores and Offices.

BILLING CLERK—MUST BE EXPD. IN wholesale tobacco business. Address P B 297, Tribune.

BOOKKEEPER AND STENOGRAPHER—INtelligent young woman with business college training and some experience for bookkeeping, clerical, ediphone. Fullerton-av. district. Give full details. Address O Y 525, Tribune.

BOOKKEEPER—WITH KNOWLEDGE OF cashiering and stenography. West side resident pref. Permanent. State exp. and age. Address B C 367, Tribune.

BOOKKEEPER—OLD EST. CONCERN; HIGH class, capable woman to take full charge; salary, $27. Address P D 164, Tribune.

BOOKKEEPER—STENO., GENERAL OFFICE work. Must be efficient. South side. Address P B 82, Tribune.

BOOKKEEPER—CLEANING AND DYEING exp.; So. Side. Address P D 183, Tribune.

BURROUGHS—HI KEYBOARD OPRS.—2. See Miss Mac. Leishin Co., 15 N. Franklin.

COAT—SUIT—DRESS SALESLADIES to work in a high class Chicago cloak store. Perm. positions, NRA hours and good straight salaries to capable ready-to-wear salesladies. State past places of employment, how long, age and other details in full in letter. Address O X 68, Tribune.

FUR SALESLADY—LOOP, STATE EXPERIence, sal desired. Address O X 338, Tribune

GIRL—WITH RETAIL COAL EXPERIENCE for phone solicitations for south side coal yard. Address P D 179, Tribune.

JEWELRY SALES GIRL—EXP. FOR World's Fair, 321 E. Cermak-rd. Open Sun.

MIDDLE-AGED WOMAN FOR SWCHBD. typing; $7 week. 3910 Lake Park-av.

MILLINERY SALESWOMEN—SHORT HRS. part time work, Michigan-av. and South Shore stores. Please do not apply unless experienced and capable. See Mr. Litman at Kermans, 160 N. Michigan.

MILLINERY SALESLADY — SPECIALTY store exper. only, to manage shop in Oak Park. Apply 615 Diversey.

MODEL—THOROUGHLY EXPERIENCED IN selling; exclusive North Michigan-av. shop. Address P E 327, Tribune.

SALESLADIES—FOR LADIES' DRESSES and coats; must have best of experience; good salary; steady position if you can qualify. Leed's, Inc., 222 N. Michigan-av.

SALESLADIES—ONLY THOSE WITH DRESS experience need apply. Lerner Shops, 6340 Halsted.

SALESLADIES—NEW SHOP OPENING; must have spec. dress shop exp.; steady and extra. 6342 S. Halsted, before noon.

STENOGRAPHER—LIVING SOUTH OF 63D. Should have some rudimentary bookkeeping experience. Know how to keep files in good shape and take orders correctly from customers over telephone. This is a small office and the employé we want must have ability to look after all office work under supervision of proprietor and visiting auditor. ADDRESS L O 67, TRIBUNE.

STENO.-BOOKEEPER—FOR A 1 GIRL OFfice in West Side factory. Starting salary, $15. Write fully experience and references. Address P D 289, Tribune.

STENOGRAPHER—EXPERIENCED ON PUBlication routine; write fully, giving age, experience, nationality. Address O X 86, Tribune.

STENO.—SWITCHBRD. OPR.; FAMILIAR acct. sales; gd. at figures; So. Water Mkt. exp. pref.; gentile. Address P D 233, Tribune

STENO. — CAPABLE, LEGAL, PREFER univ. grad. under 30; presentable appear; $100 mo. Address D 436, Tribune.

STENOGRAPHER—EXPERIENCED. 614 W. AUSTIN-AV.

STENO.—COLLECTION AND PAY ROLL exp.; give refs. Address O T 63, Tribune.

STENO.—YNG., EXP., NO. S.; GIVE PHONE, sal. expected. Address P D 235, Tribune.

STENO.-BKKPR.—EXP. OFF. WK.; FULL det. 1st letter. Address D 227, Tribune.

THE H. & S. POGUE COMPANY OF CINcinnati, O., requires a thoroughly experienced detective.

WOMAN—SECRETARIAL OR BANK EXP.; age 25-35. 1608 Belmont-av., Rm. 25.

YOUNG LADY WANTED HAVING FIRE insurance underwriting or schedule rating experience; replies must fully and completely set forth age, education, nationality, religion, and experience. Address O X 241, Tribune.

Factory and Trades.

BEAUTY OPERATORS—MUST BE EXPErienced permanent wavers; all around. Good salary. Apply. GOLDBLATT BROS., 1609 Chicago-av.

BEAUTY OPER.—EXP. ONLY; ATTR., GD. conversationalist; catering to high class clientele. Apply Sun., 1-4 p. m., 5700 Harper

BEAUTY OPER.—2; ALL AROUND; BIG following So. Shore. 6808 Stony Island.

BEAUTY OPERATOR—ALL AROUND. 2110 LINCOLN-AV.

BEAUTY OPR.—ALL AROUND; HAVE HYD. Pk. following. Address P D 239, Tribune.

BEAUTY OPERS.—EXPERT PERM. AND finger wavers; sal.-comm. 834 W. 63d-st.

BEAUTY OPERATOR — ALL AROUND. Must be expert. Salary. Rav. 5100.

BEAUTY OPERATOR—McWADE BEAUTY Shop. Phone Hinsdale 117.

BEAUTY OPER.—A1 PERM. AND FINGER waver. Mon. 7:30-9 a. m. 2705 S. Keeler.

BEAUTY OPERATORS—MUST BE EXPERT all around, NRA salary. 2224 E. 71st-st.

CURTAIN GIRL—WHITE, FOR PINLESS stretcher. 312 E. 75th-st.

DENTAL OFF. ASS'T OVER 25; GOOD mixer with patients. Address E 390, Tribune.

DESIGNER.

Well known pillow and bedspread house has opening for practical designer, male or female, with original ideas. State exp. in detail. Address P C 408, Tribune.

DESIGNER—EXP. ON CHILDREN'S WOOL dresses. Address P D 237, Tribune.

DRESS FINISHERS—NO. SD., EXCL. SHOP. State exp. Address B C 411, Tribune.

FITTER—FOR LADIES' READY TO WEAR dresses and coats. Capable, to take charge of alteration room. Best of experience. LEEDS, INC., 222 N. Michigan-av.

FUR FINISHER AND LINER—EXPERIenced hand sewer on caracul and broadtail. L. Friedman, 301 N. Michigan-av.

FUR FINISHER—EXP. FOR PERMANENT work. Apply Mon. at 6039 S. Halsted-st.

HOME WORK—FOR CUT WORK HAND EMbroidery. Good work only. Bring sample. No dep. Fixler Bros., 3900 N. Claremont.

LADY, EXPERIENCED IN PHOTOGRAPHIC printing or developing. State age and experience. Good salary. Steady work. Write Midwest Photo Service, Janesville, Wis.

MANICURIST—GOOD OPPORTUNITY; BUSY beauty shop. 2224 E. 71st-st.

MILLINERY DESIGNER—HIGH CLASS, familiar with knit goods for one day each week. Liberal compensation. State experience. Address D X 51, Tribune.

OPERATORS—50; MUST BE HIGHLY EXP. on wash dresses only; no others need apply. Irving Sobel & Co., 2300 Armitage-av.

PRESS OPERATORS—SHIRTS [10]; GOOD pay to expd.; Clark-st. car to 6000 No. Acc Laundry. Ravenswood and Peterson.

RADIO SOLDER GIRLS AND ASSEMBLERS. Must have at least one yr. exp. Give full particulars and phone number. ADDRESS P E 458, TRIBUNE.

SHIRT OPERATORS—EXPERIENCED; sleeves, side seaming and all operations. Crest Shirt Corp., 212 S. Franklin.

SHIRT OPERATOR—ON PROSPERITY presser. South Shore Hand Laundry, 1111 E. 47th-st. Oakland 3650.

WOMEN—EXP. IN MEASURING, CUTTING and sewing slip covers. Apply GOLDBLATT BROS., 3932 S. Lincoln-st.

Household Help.

COMPETENT WOMAN FOR HOUSEWORK and cooking and assist with care of 2 yr. old child; must be unusually clean; $5, room and board. Triangle 8414.

GEN. HSWK.—YOUNG, LIGHT COLORED, for 2 adults; light laund., cooking; refs.; $5. Phone Plaza 2810, Apt. 402.

GIRL—WHT.; GEN. HSWK.; PROTESTANT; must like chil.; prefer girl from sm. town. Write fully, do not call or phone. Mrs. E. Stoker, 2031 Hawthorne Lane, Evanston.

GIRL—30-40, PROTESTANT, UNINCUMbered, gen. hswk. Must be thor. and dependable. 2 adults. $5. Republic 8285.

GIRL—INTELLIGENT, WHITE, CARE 3 boys. Must be able to swim; willing to assist mother. Address P C 282, Tribune.

GIRL—WH.; BETW. 20-30; LT. HSWK.; 2 adults; $5; evenings and Sun. off. Apply in person. Hutchison, 4219 N. Paulina-st.

GIRL—WHI., EXP. GEN. HSEWK.; NO cooking; light wash.; sm. family; gd. hm. Ref. Katz, 4310 N. Spaulding, Ind.2071.

GIRL—WHITE; UPSTAIRS WORK AND ASsist with 2 children; must be exp.; refs. req. Riverside 3141.

GIRL— WHITE, EXP. GEN. HSWK. AND cooking; no washing; adults; good wages. Weinberg, 5115 Drexel-av.

GIRL—WHITE, ASSIST WITH HSWK.; 1 baby; own room, with baby; $3 wk.; ref.; pleas. home. Shallenberger, 1422 E. 63d-pl.

GIRL — EXPERIENCED, FOR GENERAL housework; gd. wages; good home. 2749 N. Spaulding. See Mrs. Finder.

GIRL—GENL. HSEWK. EXPD. SM. FAMILY. No laund.; stay; will go country later; ref.; $5. 2031 Nebraska. Albany 1532.

GIRL—WHITE; EXPD. GEN. HSWK. AND cooking; own room; good salary; refs. 10456 S. Hamilton-av. Beverly 1423.

GIRL—WH.; CAPABLE LAUNDRY WORK. Go home. 2334 Farwell, 1st apt. Hol. 0030.

GIRL—LIKE CHILDREN. GENL. HSEWK. Private room. $5. Call Wilmette 2251.

GIRL—GENL. HSEWK. SMALL FAMILY. Good wages. 7143 Cornell-av.

GIRL—WHITE; EXP. GEN. HSWK. AND cooking; gd. salary; stay. Ph. Irv. 8035.

GIRL—WHT., REF.; TAKE CARE OF BOY 4, very lt. hswk.; lovely home; $5. Bit. 3303.

GIRL—LGT. HSWK.; NO LAUND.; NO cooking; gd. pay; stay. Irv. 8637 before 3

GIRL — WHT.; GEN.; STAY; GENTILE; like child; no laund. 7146 Prairie, 2d.

GIRL—WHITE; GEN. HSWK.; REF.; OWN room and bath; $4. Rad. 4431.

GIRL—OR MID. AGED WOMAN; WHITE; gen. hswk.; stay nights. Independ. 5607.

GIRL—GENERAL HOUSEWORK; NO COOKing; adults; $4 week. Keystone 0121.

GIRL—WHT., GEN'L HSWK.; MUST LIKE children; good home; stay. Pen. 3815.

GIRL—WH., EXP. HSWK.; CITY REFS.; stay. Ph. Sun. till 3 or Mon., Irv. 8962.

GIRL — GENERAL HSWK.; LAUNDRY; stay; good home. Phone Irving 1182.

GIRL—EXP.; WHITE; GEN. HSWK.; REFerences; stay. 7828 Colfax-av., 2nd fl.

GIRL—EXP., WH., GEN. HSWK., SM. APT. 1 child. Harris, 1751 E. 73d-pl. But.0493.

(Continued on following page.)

WANTED—FEMALE HELP.

(Continued from preceding page.)

Household Help.

GIRL—WH. GEN. HSK. NO LDRY. STAY. Rosenbaum, 2828 Pine Grove. Buck. 1700.

GIRL—WH. 20-35. EXP. GEN. HSWK. 1 YR. old baby; stay. $7-$8. Armitage 0811.

GIRL—WHITE. GEN. HSEWK. LIKE CHILD. Good home. Sutter. 1737 Pratt-blvd.

GIRL—WHITE. CARE 2 CHILDREN. GD. home; sml. sal. 337 W. 76th-st., 2d. Sun.

GIRL—WHITE; GEN. HOUSEWORK; CARE baby; stay nights. Longbeach 7897.

GIRL—WHITE; 21-40; GEN. HSWK. EXP.; go or stay; $6. 8719 S. Throop-st.

GIRL—WHITE; GEN. HSWK.; CARE OF child. Stay. $5. 7130 Jeffery-av., 5C.

GIRL—WHT. GEN. HSWK., LT. LDRY. LIKE childn. Own r.; gd. hm.; $6 wk. Spauld.4624.

GIRL—WH.; EXP. HSWK., COOK; STAY; $7. 1315 Madison Pk, Litt. Call at 7 p.m.

GIRL—EXPD., GENL. HSWK.; REFS., 2 IN fam.; stay. Ph. Longbeach 3136.

MAID—WHITE. EXPERIENCED; CONGENial; good home; little cooking; priv. rm., bath; 2 children, 7-9 yrs.; go to country in summer. References. Brunswick 7351.

MAID—CLEAN; GD. COOK AND WAITRESS; Glencoe; 4 adults; give refs. and phone, if possible. Address O M 494, Tribune.

MAID—WH.; STAY; 2 CHILDREN; HSWK., plain cooking; flat work, shirts finished; ref. req.; $10 wk. Winnetka 3393.

MAID—WH., 25-35, EXP. GEN.; NO LAUNdry; stay; good wages. 7945 Oglesby-av.

MAID—WHITE, YOUNG; GEN. HSWK.; plain cooking; $5 per week. Berwyn 1484.

MAID—GEN. HSWK. EXP.; GOOD COOK; Swed. pfd.; 2 adults; gd. wages. Hyd. 2280

MID.-AGED WOMAN—CARE 14 MONTHS child, do light hsewk. for room, board, small wage. Mrs. Harms, 2029 Washington.

NURSE MAID—WHT.; THOR. EXP.; BET. 25-40; neat; care 1 yr. old child. Apt. 1603, 4300 Lake Shore-dr.

NURSEMAID—WH., YG., REFINED; LIGHT hswk.; baby; stay; refs. Juniper 1681.

PERSONAL MAID—PART TIME. REFERences. Sou. side. Address O X 465, Tribune.

PRAC. NURSE—HSKPR. HOTEL APT. 2 IN fam.; gd. home. Longbeach 0700. Apt. 501.

WOMAN—MIDDLE AGED; GERMAN SPEAKing preferred; light upstairs work; assist girl age 10; must be an excellent needlewoman; good home; moderate wages. Address P D 105, Tribune.

WOMAN—EXP. LIGHT HSWK., PLAIN cook; care 2 children; no wash.; stay; gd. home. Exclusive Cleaners. 8209 W. Grand-av.

WOMAN—WHITE. PROTESTANT; EXPERIenced cook; general housework; small family in summer home; near Chicago. Telephone Monday South Shore 4320.

WOMAN — GERM. OR SWED.—EXP. TO help with cleaning; 4 hrs. daily. Mid. 6020.

WOMAN—WHITE. GEN. HSWK., WASHING; 2 children; $6. 7921 Luella-av.

WOMAN — WHITE. TO CARE FOR SICK lady. Phone Key. 6301, Sunday.

THE TRIBUNE OFFERS SPECIAL LOW rates to persons advertising for positions. For further information and assistance in writing an advertisement stop at the Want Ad Office, Madison and Dearborn-sts.

Couples.

JAP. OR CHINESE COUPLE

or 2 men to take full charge bachelor apt. on near north side for 3 or 4 mos., start June 15. Must be competent. In reply give full information, inc. refs. and wages expected. Address O O 314, Tribune.

[illegible]

Clubs, Hotels, and Restaurants.

ATTRACTIVE WAITRESSES

[illegible]

Saleswomen.

[illegible]

WANTED

[illegible]

A MATURE WOMAN

[illegible] national organization on comm. basis. Our client has requested us to secure applications which state age, college training, fraternal affiliation and any other information which the applicant feels will be of assistance to us in considering her application. Address Brinckerhoff, Inc., 333 N. Michigan, Chicago.

A MATURE WOMAN

We will consider immediately a refined woman over 35 years of age to fill vacancy with a well known wearing apparel establishment. Regular business hours. Ex. comm. and bonus. Apply Personnel Department, Rm. 1750, 16 N. Wabash.

PERMANENT POSITIONS.

High type, nice appearing women wanted to contact stores and business institutions to establish agencies for new photo stamp idea; comm. and overwrite. Opportunity for right person to advance to district manager. Call before noon. Room 316, 5 S. Wabash.

SUPERVISOR—ALSO FEW SALESLADIES in Chicago. Have some openings in surrounding cities. Represent Maisonette Frocks. Liberal commission and chance for promotion with congenial 46 yr. old company. For personal reply write Ward-Stilson Company, Anderson, Ind.

LADIES WANTED—TO SELL HOSIERY AND lingerie; wholesale prices. Also men's furnishings; excellent commission; credit extended; part time permitted.
ROYAL CROWN, 227 W. WASHINGTON.

SALESWOMEN TO SELL TEA AND COFfee. Must be over 30 years of age and live on north or west side. Commission and drawing account. Apply 10 to 4. No telephone calls. Ford Tea Co., 2300 N. Knox-av.

AT ONCE—5 LADIES WITH TACT. GOOD appearance. Woman's wearing apparel; sal.-comm. Good future. No investment req. Call Mon. 9-3. 162 N. State, Rm. 418.

SALESWOMEN—SELL BOTTLED BEER TO homes; good comm. 5831 S. Green-st.

WOMEN—10, 30-40 YRS., CANVASS HOtels; sure fire; big comm. 1139 S. Wabash.

SELL EVERYDAY CARDS—COMMISSIONS. Wallace Brown, Inc., 122 S. Michigan.

3 LADIES, 25-50. DEM. COSMETICS; WONderful oppor.; some make $50 per wk.; comm. 17 N. State, R. 1701.

Agents.

UP TO $32 WEEKLY AND YOUR OWN hose free demonstrating Smooth-Tex "Anti-Catch" hosiery. Complete equipment furnished. No canvassing, experience or capital. Send size. Betterknit Hosiery, Outfit N-757, Columbus, O.

WELCOMED BY EVERY WOMAN IS PREVent-A-Run. Ten cent package triples life silk stockings. Earns $25 up for keen menwomen with few hours' dignified demonstrations weekly. Beattie & Co., 66 Leonard-st., New York.

SALESWOMEN UNDER 25, MAGAZINE exp.; sell excl. World's Fair souvenir, loop terr.; sm. dep. 140 N. Dearborn, rm. 908.

Miscellaneous.

AUTHOR OR ONE WHO BELIEVES SHE could write if given the opportunity, assist lady in completing book. Answer by letter only, stating your ability. Marsh, 3524 Wilcox, Bellwood, Ill.

WOMEN—21-30 TO ASSIST IN PERSONnel efficiency service as shoppers. Exp. unnecessary; salary; steady positions; exc. opportunity. Periodical traveling. State age, educ.; refs. Address P B 413, Tribune.

SPLENDID OPPTY. FOR WOMEN WHO ARE believers and users of cosmetics. Selling line by demons. Comm. Epuip., train. free. Nina Ross. 6306 Cottage Grove.

NUBONE CORSET CO. CAN USE A FEW more women to demonstrate garments; the only woven wire stay; city or sub.; com.-bon. No deposit req. Free tr. 36 S. State. R.1010.

TEACHER OR COLLEGE STUDENT FOR summer months; educ. serv.; splendid exp.; pleasant work; good salary. Address P. O. Box 399, Chicago.

WOMAN OF GOOD EDUC., INITIATIVE and sound judgment for perm. position in educ. serv. with well known concern. Good salary. Address P B 402, Tribune.

GIRLS—4, UNDER 24, ASSIST IN SPECIAL advertising campaign; travel expense and $60 a month salary to start. Apply to Mr. Ramsey, Rm. 804, 612 N. Michigan-av.

I WILL EMPLOY 3 REFINED LADIES over 21. Pleasant, profitable work; about $18 wkly., adv. comm. Wearing apparel. Mr. Stratton, Rm. 818, 203 N. Wabash.

YNG. WOMAN—INTELL., REFINED, UNencumbered; free to travel as comp. to neurotic woman. Address E 263, Tribune.

GIRL, ATTRACTIVE, AS THEATER DOORman. World Playhouse, 410 S. Michigan.

ASSORTER, MENDER—FOR LINEN SUPply; exper. Address O J 218, Tribune.

WANTED—FEMALE HELP.

Miscellaneous.

TWO GIRLS TO DIRECT HOME TALENT SHOWS.

Steady employment, salary and commission. Thorough training given without charge. Must furnish surety bond. Must have good personality, be able to handle people. We have openings on our staff of dramatic directors to be filled immediately. Apply immediately, giving age, exp., refs., recent photo. Universal Producing Co., Fairfield, Iowa, Dept. FS.

A MOST UNUSUAL

opportunity for a lady aged from 28 to 45; NO INVESTMENT REQUIRED; NO EXPERIENCE nec.; A SURE JOB WITH ADVANCED COMMISSION GUARANTEED. Hours 9 to 4, half day Saturday; full cooperation; old estab., successful apparel corporation. Apply Monday, 9:15 to 12 noon, 1109 Stevens Bldg.
17 NORTH STATE. NRA.

ONE PAIR HOSE LASTS ONE MONTH. Beautiful chiffon hose made of fresh pure silk. Test proves 4 to 6 weeks' wear. Guarantee reads "wear one pair—we refund money if not satisfied." Also exquisite lingerie. Repeat orders assured. New plan gets easy leads. Not hse. to hse. $15 to $40 wkly. comm. Souvenir Hosiery, Inc., 154 E. Erie-st., ½ blk. east of Michigan at 600 north.

EXCEPTIONALLY FINE POSITION FOR well educated refined woman who has confidence in her ability to make a success of whatever she attempts. Satisfactory salary. Pre-school educ. serv. Call Mon. morn., 9:30-10; no other time. Personnel Director, 180 N. Michigan, Room 1200.

COLLEGE WOMEN.

To sell World's Fair service to own class; backed by adv. and publicity; comm. $10 day easily. Apply in person Monday. M. Maddock, Park Lane Hotel, Sheridan at Surf.

EDUCATED WOMAN,

25-45, with attractive personality. Special introductory work for large publisher, some traveling. Salary.
Modern American Company, 43 E. Ohio-st.

IF YOU ARE FAMILIAR WITH N. B. C. Silken Strings program and would like to earn $18-$35 wkly. adv. comm., apply Realsilk Hosiery Mills, 1-3 p. m. McJunkin Bldg., Wilson and Broadway, Rm. 375.

Employment Agencies.

M'COY & FOSTER, INC.

SEVERAL EXCELLENT STENO.-SECY. POSITIONS Now open. Salaries $90-$150.
SUITE 130. 140 S. DEARBORN.

Costume Jewelry Sales.

Retail Store Exp. Sal. and comm.
GLADER CORP., 220 S. State-st., R. 1208.

30 COUPLES, 250 MAIDS, COOKS. Lee, opp. Davis L, Evanston. Davis 8116.

HIGH GRADE POSITIONS ONLY—THE BAYNE AGENCY, 105 W. Adams.

GEN. HSWK.; GO OR STAY; $12-$15. S-H-A-Y, 14 W. WASHINGTON.

PAY ROLL CLK.-COMPT. OPR., W., $17.50 N. SIDE CONSOLIDATED, 1001 Leland.

ZINSER PERSONNEL SERVICE, 140 S. DEARBORN-ST.

Nurses' Registries.

GRAD. PRACT. INFANT NURSES AT once. Acme Reg., 2845 Burling. Well. 5586.

TRADE SCHOOLS—FEMALE.

"Send us a DeLee Graduate"

[illegible]

Want a Position?

[illegible]

DeLEE

UNIVERSITY OF BEAUTY CULTURE.
30 WEST WASHINGTON ST.
16th FLOOR. CENTRAL 8225.

[illegible]

Attractive Girls

FOR FASHION MODELING
Including Fashion Shows, Commercial Photography, Showroom, Salon Modeling, etc.

MODELS NOW BEING SELECTED FOR WORLD'S FAIR POSITIONS.

Excellent opportunity for those who can qualify. Sizes 14 to 18. Small tuition fee. FREE PLACEMENT SERVICE.
Apply at studio at once or mail coupon.

NAME ....

ADDRESS ....

VERA JANE STUDIO.
64 E. Jackson-blvd. Wabash 9332.

Attention, Models

MALLON FRIEL STUDIOS

are selecting attractive girls, all sizes to train for WORLD'S FAIR positions and FASHION MODELING WORK.
A wonderful opportunity for those selected. Special rates, free placement service. Apply now. 32 W. Randolph, Room 505, or 721 N. Michigan. Del. 2465.
MALLON FRIEL STUDIOS.

SPEEDWRITING.

FREE LESSON JUNE 4, 11 A. M.
Beginners take 100 to 120 words a minute in 6-8 weeks. Not a machine. Both sexes. New classes forming. Also Gregg, Munson, Pitman, Comptometry, Bookkeeping, Switchboard, Typing and Cashier. Big loop schl. Chi. Bus. Coll., 190 N. State. Franklin 4122.

VOSS 10TH ANNIVERSARY SPECIAL. Full courses: Shorthand, typing, bkkpg. $10-$100. Placement serv. on $100 courses. Switchbd., $1.25-$4.25. Cashing, $2.50. Immed. enroll. only. VOSS, 6 N. Mich.; Sta. 3082

GIRLS—CASHIERS NEEDED. GOOD GENeral education. Coin change and other machines. Special teachers, $5. Certificate. Free employment service. Chicago Business College, 190 N. State. Franklin 4122.

BRIGHT GIRLS ARE EARNING BOARD, room and wages while studying Stenography, Comptometry, Typing, and Switchboard at Chicago Bus. Col., 190 N. State. Fra.4122.

LEARN SWITCHBRD. OR CASHIERING IN big loop office, actual exp. Free Placement. Century Col., 105 W. Monroe. Fra. 8478.

LEARN SWED. MASSAGE, DR'S ASST. pract. nursing. Laboratory tech. Pos. waiting. Kellberg, 14 W. Washington. Dea. 6984.

LEARN COMPTOMETRY BY ACTUAL OFfice training; low cost. Free placement serv. Century Col., 105 W. Monroe. Fra. 8478.

SPEEDWRITING SHORTHAND, 30 DAYS. Free demonstration. American Schools. Visit 921 Field Annex, 24 N. Wabash-av.

SWITCHBOARD 7 DAYS. AM. SCHOOL. Free placement. 921 Marshall Field Annex.

DRESSMAKING—MILLINERY SCHOOLS.

DRESSMAKING, DESIGNING, OR MILLInery—Enroll now; best equipped school; free bklt. MASTER COLLEGE, 400 S. State.

LEARN DRESS DESIGN, DRESSMAKING, millinery. Forest Academy, 209 S. State.

LEARN PROF. DRESSMKG., DESIGN. POWer machine. Chicago Sch., 216 W. Jackson.

STOVES.

LARGEST DISPLAY OF GASOLINE AND kerosene stoves in Chicago. Ranges, lanterns, camp stoves, ovens, irons, etc. Write or phone for circulars. Lowest prices. Open Sun. Ben Nelson, 1304 S. Halsted. Can. 6645.

GAS RANGE—NEW, LATE MODEL; FLR. sample; $26; worth $50; best buy in Chicago. Act quick. 445 N. La Salle. Del. 1638.

SEWING MACHINES.

WHITE ROTARY ELEC. CONSOLE; WITH light; good cond.; $28. Pensacola 1670.

SINGER ELC. CONSOLE LIKE NEW, $45. Elc. port., $14. Guar. 1136 Milwaukee.

WILL PAY CASH FOR USED SEWING MAchines; any make. Kedzie 1302.

COLLECTIONS.

COLLECTIONS EVERYWHERE — NO COLlections, no charge; cash or loans on notes, mortgages and accounts. United Mercantile Service of Amer., 140 N. Dearborn. Cen. 8466.

TO RENT—ROOMS—CENTRAL.

Y. M. C. A.

The YMCAs of Chicago extend a cordial invitation to visitors, both men and women, to make use of their club rooms and other facilities.

For room reservations and other information concerning the Fair and points of interest, call

Miss Young — YMCA — Second Floor, 19 S. LA SALLE-ST., CHICAGO. CENTRAL 6787.

LOWEST RATES IN LOOP.

Near World's Fair; modern rooms, running water, shower baths. Young Men's Bachelor Hotel, 22 W. Van Buren-st., near State.

Hotel Rooms.

STATE HOTEL.

Walking distance to World's Fair, theaters, shopping dist. 200 rms., newly dec., $1 per person; also wkly. rates. Harrison and State.

6-8 RMS., $32.50 AND UP.

3105 W. Washington-blvd. Large, light apartments near park. Good transp.; steam heat. Agent on premises.

TO RENT—ROOMS—SOUTH.

BLACKSTONE 5519. DORCH. 4100.

UNIVERSITY HOTEL

100 rms. each with tub and shower bath. Rates: Single, $2 day up; double, $3 day up. 5 MINUTES TO CENTURY OF PROGRESS. 2 blks. to I. C. exp. Trains stop all entrances to Fair. Also surf., bus; gar. in connection.

CHAPPEL, 7039B, 2D—ATTR. FRT. RM., pri. fam., bus. girl; I. C. Hyde Park 2027.

CORNELL, 5241—ATTR. RMS., REASON. rates; all trans.; 5 min. to World's Fair.

CORNELL, 5340, 3D—FINE FRT. RM.; ADJ. bedrm.; fam., 2 mar. cpl. 1-2; I. C. ex., bus

DORCHESTER, 5213—VERY ATTRAC. RM., well furn., run. water; best trans. I. C.

DORCHESTER-AV., 5722. HYD. 4537. Comf. home for tourists, conv. to Fair.

DREXEL-BLVD., 5000—1-3 RM. KIT. APTS. Slpg. rms. On routes, 12-20-42. 10 min. to Fair. Very reas. rates. Kenwood 5901.

ELLIS, 8251-53—EMP. YNG. LADY WILL rent beau. rm., tw. beds, to cpl. or 2 girls, $5 per wk., with full housekeeping privil., $6.50; refrig., phone, gas, elec. free; 15 minutes loop. I. C. See eve., or Sat. or Sun. aft. Layden.

ELLIS, 5036—BEAU., LG. RM., PRI. HOME. Porch; 5 min. to Fair; $1 up. Ken. 1277.

FIFTY-SECOND, E., 1325—DELIGHTFUL front r., bath, shwr., $5; I. C., bus. Corby.

GLENWOOD, 6528, 2D—LG., COOL LIV. rm. or bedrm., bath adj.; Loyola L 1½ blks. all tran. Fair gates. Kit. opt. She. 5430.

HARPER, 5464-D—ATTR. ROOM, HOME priv.; ref. lady; reas. H. P. 7250. Harris.

KENWOOD, 6201, 3D—LARGE CHEERFUL outside rm., nr. I. C., L; pr. fam.; $4 wk.

LAKE PARK, 4929—VILLA MAREE APTS. 10 min. Fair gates in beaut. Hyde Park. The select at smallest cost. Rooms and apts., running water, priv. and adj. baths, innerspring mattresses, $1 and $1.25 each. NO UPS. A really choice place. Folder free.

SEVENTY-NINTH-ST., E., 620, 3D, E—Light, airy rm.; use of apt.; reas.; gd. trans.

FAIR VISITORS.

WRITE NOW FOR RESERVATIONS. Beaut. 3 rm. kitch. apts., priv. bath and shower; adj. garage; $2 day single, $3 up double. Berenice Apts., 1312 E. 53d. Dor.5136

WORLD'S FAIR ROOMS.

Newly dec. rms., priv. hse., 18th-st. Fair Gate, $1 day rates to fam. 1834 Prairie-av.

SOUTH SHORE DIST.—ATTR. RM.; PRIV. fam.; man; all tran.; conv. loc. Fair. 1324.

BEAU. FRT. RM., PRI. PCH; TWIN BDS.; 15 min. Lp. I. C.; kit. priv. Fairfax 2491.

SO. SHORE—RM., TWIN BEDS, PRIVATE bath; I. C.; gents. Midway 5868.

957 E. 62D—ATTR. 2 R. APT., $27.50; emp. adults only. 1 r., kit. priv., lady, $4.75.

Hotel Rooms.

HOTEL HARPER CREST, 5345 HARPER. Rooms and suites, $3 day up, double. 5 minutes to Fair, I. C. ex. Fairfax 7300.

TO RENT—ROOMS—SOUTHWEST.

ROCKWELL, S., 3947—SLEEP RM.; GENtleman, Amer.; pri.; Archer-Western sur. $3.

TO RENT—ROOMS—NORTH.

ALBION, 1058—LG., LT.; WITH OR WITHout adj. gl. pch.; nr. Loyola L, bus, lake.

ALDINE, 727, 2D.—FRT. RM., R. W.; EXC. trans.; 25 min. to Fair grounds. Bit. 4507.

BARRY-AV., 635—BARRY ARMS HOTEL—$6 WEEK UP. PRIVATE BATH. New, modern, complete hotel service; near lake; 15 minutes loop. Bittersweet 3614.

BEACON-WILSON—VERY DES. FRT. RM.; porch; to gentiles; prac. priv. bath; privacy; quiet, cool, clean apt. Longb. 7991.

BEACON-WILSON—VERY DES. FRT. RM.; porch; to gentiles; prac. priv. bath; privacy; quiet, cool, clean apt. Longbeach 7991.

BELLEVUE-PL., 48 — DOUBLE OR SGL. studio rms., fireplace, attrac., nr. Lake.

BERWYN, 1055 — BEAU. FURN., FRONT. rm., 1 blk L, Lake, $3.50. Pri. fam., Hunt.

BUENA-AV., 869— 4200 NORTH.

BUENA PARK HOTEL

350 outside rooms. Weekly rates: Rooms adjacent white tile shower, $6 up; rooms with priv. shower, $7 up; rooms with tub and shower, $8 up; 1½ blks. from Buena L; 20 minutes to loop; 1 block Sheridan and Clarendon bus; Broadway surf. car at door. A hotel with a real homelike atmosphere.

CAMBRIDGE, 3170—CLEAN, ATTR. RM.; prv. home; reas.; 1 blk. E. Broadway car.

CENTER-ST., 344—BLK. PARK, HSKPG and slpg. rooms, r. w., 10 min. loop; reas

CHASE-AV., 1341, R. P.—LG. RM., ½ BLK. lake, priv. fam; L. bus. Rog. Pk. 3700.

CLARENDON, 4332, 3D.—ATTR. CLN. RS., accom. groups. Gar. bus at door. Bit. 0567.

CLARK-ST., 2026 N. MOHAWK 3460.

HOTEL CLAYTON

NEW BUILDING, OPP. LINCOLN PARK. 300 MODERN RMS., BEAUTY REST BEDS. FREE RADIO. 10 MIN. TO LOOP and FAIR.

$6.00 PER WEEK $6.00

CLARK-ST., N., 1015 AT OAK. WHI. 4290.

HOTEL OLYMPIC

200 RMS.; PRI. TUB, SHOWER EACH RM 5 MIN N. LOOP. FREE RADIO EACH RM.

$6—PER WEEK—$6

FAIR VISITORS write now for reservations.

DEARBORN, N., 1447—QUIET, COMFORTable rms.; bath, shwr.; hotel serv.; reas.

DEMING-PL., 522—LARGE FRONT RM.; running water; private bath optional.

DEMING-PL., 437—NR. PARK, LGT., CLN. run. wat.; sgl.-dbl. Well furn. $3-$4.

DEMING-PL., 437, NR. LINCOLN PARK—3 rms., porch, real kit., well furn. Very reas.

DOVER, 4520—UNUSUAL ROOM; CLEAN; real home, house, nr. Clark-Wilson; $3 up.

DOVER, 4420—NR. CLARK, TO LADIES; homelike rm., hswpg. opt., $3-$4. Sun.9065

ELM, E., 82—LARGE ROOM, BATH; ALSO unfurn. rooms in old Gold Coast residence.

ELM, E., 58—NICE FUR. SGL. DBL. FT. rms. twin beds, priv. bath, nr. lake.

ELM, W., 28—COR. DEARBORN, FRT. RM., r. wtr., new. fur., also studio kitch., red. p.

FARGO, 1449—NR. LAKE, TOURISTS, LGE. airy rm., for 2-3 persons. Priv. home. Garage on premises; reas. Shel. 6260.

GALT, 845—3D. WELL FURN., NEW DEC. frt. rm.; bd. opt. pri. apt. $4. Sun. 0218.

GREENWOOD 6210 1ST—LG. RM., ADJ. bath, 1-2; nr. Jackson Pk.; all tr. Fair.7582

KENMORE, 5110, 1ST APT.; EDG. 2284—Lg. rm., adj. bath; all trans.; priv. family.

LARRABEE-ST., 1508. LINCOLN 2633.

NORTH-AV. Y. M. C. A.

Homelike Accommodations.
Near Loop and Lake.
$2.25 PER WEEK AND UP.
Membership privileges included.
Free parking lot. L and surf. transp.

LOYOLA-AV., 1235. LOYOLA HOTEL
$5 WEEK UP. PRIVATE BATH. or shower; complete hotel service. New. ½ block Loyola L, 20 min. loop. Briar. 4880.

MAGNOLIA, 4519—LRG. FRONT RM. SUIT. 1 or 2; comf. home; all tr. Reas. Sun. 2808.

MARSHFIELD, N., 3333. BITTER. 3333.

Lincoln-Belmont Y. M. C. A.

Very desirable rooms in modern bldg. $2.50 PER WEEK AND UP DOUBLE. $3.83 PER WEEK AND UP SINGLE. Includes all membership privileges. Bus, L, and surf. trans. to loop.

OAKDALE-AV., 548—WELL FURN. RMS. Suitable for gentlemen.

ONTARIO, E., 160—ATTRAC. STUDIO RM.; near lake; $4; walking distance loop.

ROSEDALE, 1311—[5900 N.] BLOCK WEST Broadway. Sgle. rm., refined home. Nr. L.

SHERIDAN, 4900, 1ST.—COOL FRT. RM., priv. bath., shwr., piano, kitch., $4-$5.

STRATFORD-PL., 629, 2D.—SGL. OR DBLE rms. Board opt. Buckingham 7315.

SURF, 550—1 LG., ATTR. RM., 1-2-3; NR. lake. All trans. to Fair. Well. 7239.

WALTON-PL., E., 60—SGL.-DBL. RMS., R. w., $5-$8; walk. loop;nr.Drake;visitorswelc.

WILSON, 1712—DE LUXE NEW FURN. rms.; finest beds, run. wat.; all trans.

WILSON, 1712—DE LUXE NEWLY FURN. rms.; large, airy, finest beds, rn. wat., reas.

HOTEL FRANCES,

5054 WINTHROP. LONGBEACH 8933. 100 rooms with baths. $5.50 double.

NEW MANAGEMENT. SINTON HOTEL. $3.50 per week; comfortable furn. rms. Bus at door. L, street car 1½ blocks. Lake 1 block. 4943 N. Sheridan-rd.

DESIRABLE SINGLE OR DOUBLE, NR. Lincoln park. 20 minutes to loop. Run'g water; reas.; refs.; meals opt. Div. 8855.

4530 CLARENDON—LG., LT., ADJ. BATH. On pk. lk. Mother, son, gent. Edg. 3428.

OUTSIDE RM. FOR BUS. LADY—2900 N., priv. fam., reas. Wellington 2674.

LARGE, AIRY ROOM ADJ. BATH—PRIV home; all trans.; privileges. Edg. 1665.

ATTR. FRT. RM., 15X16, 3D FLR., LGE. closet, sm. fam.; nr. Howard L. Bri. 2373.

BEDRM. SUITE; STRICTLY PRIV. RES. [6000 N.]; $5 wk. Gentile. Ph. Sheld. 8194.

$3.50 UP. ALSO HKP. R., WALK. DIST. loop; nr. bch. Transients. 5 W. Delaware.

TO RENT—ROOMS—NORTH.

INCORP. PLAN 10 RM. HSE.; ½ SAVING of rt.; nr. lake. 4733 Winthrop.

LOV. FR. RM.—PRVT. HOME; KIT. PRIV.; gr. piano; ½ bl. bus. pk., bch.; $5. L.V.9299.

AIRY FRONT RM.—PRIV. HOME; KITCH. privileges; 2 blks. L, surf. Shel. 7642.

STUDIO APT., NEAR LINCOLN PARK; till Nov. 1; $20 mo. Diversey 10162.

Hotel Rooms.

HOTEL NORTHMERE

4943 KENMORE. LONGBEACH 4234. All comfortable outside rooms with BATH or SHOWER; light, clean and airy; near lake; complete hotel service; street car. Argyle L or bus tran.; $4.50 a wk. up; $1 day.

HOTEL CASTLEWOOD.

4870 Sheridan-rd. Reserve for Fair. Homelike hotel. Bus at door to Fair. Parking free. $1 per day up, $4 per week up. Full hotel 24 hour service.

. . RESERVE FOR WORLD'S FAIR NOW . .
HOTEL DARLINGTON.

4700 N. Racine. AUTO PARKING FREE. Beau. rooms, baths, cozy lobby, exc. cafe. 20 min. to Fair. $5 WEEK UP. $1 DAY UP.

BUENA OAKS HOTEL. 4301 BROADWAY. Rs., $4.50 up, $1 day. Ideal loc. Bit.2500.

TO RENT—ROOMS—NORTHWEST.

KEDZIE, N., 2732—LOGAN SQUARE; LT., airy furn. rooms. Capitol 0759.

NICELY FURN.; SUIT. 2; SHWR.; HOME privl.; pri fam. Jensen, 1934 N. Fairfield.

4011 N. KEELER—BEAU. RM., ADJ. BATH, priv. entr., nr. N. W.; surf.; reas. Pal. 5745

TO RENT—ROOMS—WEST.

MIDWAY PK., 5740—COMFORTABLE, PRI. hse.; ex. trans. to Fair; reas. Col. 4334.

WASHINGTON, 5131—ATTR., SUNNY RM. with slp. pch., pri. home; bkfst.-gar. opt.

820 S. KEDZIE. NEVADA 3800.

Sears Roebuck Y. M. C. A.

Accomodations, $2 per week and up. Includes membership privileges. Cafeteria, swim, gym, athletic field, tennis courts. Transp. Garfield Park L, surface lines.

IDEAL FAIR ACCOMMODATIONS, QUIET residential dist. Bus, surface lines direct to gate. Free parking. 3500 W. Monroe.

RMS. WITH PRIV. BATH; PREFER MEN only; gd. tr.; very reas. Albany 0166.

TO RENT—ROOMS—SUBURBAN.

LOMBARD, 414 S.—PLEAS. FRONT RM Suit. 1-2; all trans.; reas. Euclid 3577J.

LGE., COMF., COOL, PRI. HOME, NR. ALL trn.; bus. lady; ref. University 7898.

EAST RM., PRI. BATH, HM. ON LAKE 200 ft. beach. nr. tran. Brksf. Glencoe 210

TO RENT—HOUSEKEEPING ROOMS.

South Side.

CORNELL, 5247—1 RM. APTS., $3-$5. Clean, orderly, good bed, surf, bus, I. C.

DREXEL, 4332—5 BLKS. TO FAIR. 1-2-3 r. kit., $1 day up. Maid serv. Oak. 4640.

DREXEL-AV., 6619—3 RM. APT.; REAL kitch.; Frigid.; radio; slpg. porch; $8 wk.

DORCHESTER, 5518—1-2 LG. RMS.; PRI.; $1 up; spc. group rates; exc. tr. Seivers.

HARPER, 6023, 1ST; AND 6048—1 RM. kit.; slp. rms.; $1 up; weekly rates. Prkg.

LOWE, 6909—COZY 1-2 RM. FUR. APTS., pri. bath, $4-$7.50; uphol. furn. Nor. 1800.

NORMAL-BLVD., 6442—2 RM. APTS.; CLN., quiet, attract.; best loc.; all trans.; $6 up.

PEORIA-ST., 6529—NR. HALSTED, 2 BEAU front rms., quiet home; also slpg. rm

PRINCETON, 6203—PLEASANT, HOMELIKE 1-2-5 r. fur. apts., $4.50-$8 wk.; sl. r., $3.

North Side.

ADDISON, 919—MANHATTAN APTS., 2 rm. kit.; slp. rms.; $3 up; all tran.

BEACON, 4611—NR. WILSON, 3-4 FURN. rms., new. dec.; lg. kit.; pri. pch.; $30-$35.

BELDEN, 549 [2300 N.], NR. LINCOLN Pk.—Lgt., clean 1-2 front rms. Real kitch., laundry. All trans., $4-$5 50-$7.

BELDEN, 1045—1-2 RM. KITNTS., RUN. water; $3 up; free pkg.; tourist accom.

CRESCENT, 929 [4100 N.]—3 R., PCH. CLN. New dec.; Frig.; adults; all tr.; $9-$10 up.

DEEMING, 649 — ATTRACTIVE 1-2 RM. apt.; rollaway; $4 up; not a rming. loc.

GENEVA-TERR., 2342—A BEAUTY, EXTRA lg. 4 r. Eng. bsmt., cool, rl. home, $10.

GRACE, 719—BEAU. FURN. 1 RM. KITN., $5 up; 3 rms., pri. bath, real kitch.; nr. pk.

KENMORE, 4641—FURN. 1-2 RM. APTS.; blk. Wil. L; $4 up. See to appre.

LELAND, 820—1-2 ROOM KITCHENETTES; also sleeping rooms; near new beach; reas.

LA SALLE, 1525—NR. PK., 4 RM. APTS., priv. bath, some with piano, $8-$9.

MALDEN-ST., 4756, 2D—COZY 2 ROOM outside apt.; Frigidaire. $29.50 month. employed. Phone Edgewater 0373.

MALDEN, 4621. 4840 WINTHROP. 2-3 rms., 2 beds, extra wall bed; $6-$8.

RACINE, N., 4523, 2D APT.—HSKPG. RMS. Real kitch., slp. porch; 1 blk. Wilson L.

RACINE, 4631—2 RM. KITS., $6; MOD. rms., run. wtr., $1 day, wkly. rate; all tran.

SHERIDAN, 4430—1 RM. KITCHENTTES; attrac. dbl. or single rms.; very reas; special rates for tourists. All trans. Sun. 9543.

SHERIDAN-RD., 4717 — COOL, COMF. 2-3 rm., kitch., private bath, $8; fine trans.

SHERIDAN, 4825—2 ROOM KIT., SUIT. 3; porch; slp. rms.; visitors welc. Sun. 8318.

SHERIDAN-RD., 4651—1 AND 2 RM. KIT. apts., $5-$7; new. dec.; visitors welc.

STATE N. 1203—ATTRAC. APTS.; RMS. summer guests accom.; pri. baths; exc. tr.

WILSON, 821—BEST EQUPD. 1 AND 2 RM. kitnts., slp. rms., everything new.

WILSON, 821—BEST EQUPD. 1 AND 2 RM. kitnts., slp. rms., everything new.

WILSON, 1712—DE LUXE NEW FURN. 2 rm. kitn., compl. equip.; el. refrig.; all tr.

WINNEMAC, 1306—2 RMS., PH., PRI. B., G. E. ref., new. dec., cl., qt.; $7.50; Arg. L.

Northwest Side.

ALBANY, N 2455—HSKPG. RMS., FRIGIDaire; also sgle. r.; blk. Logan Sq. L; reas.

CONCORD-PL., 3709—2 RMS., PRI. BATH and entrance; h. w.; nr. Humboldt L.

KILDARE N., 4418—LGE., LGHT., 3 RMS.; nicely furn.; also 2 rms.

MONTICELLO, 4826—2 RM. FURN. APT.; Frigid.; real kitchen; reas. Irv. 1634.

West Side.

CENTRAL PARK-AV., 413 N.—BEDROOM, living room and kitchenette, connecting bath; best location; trees; $5 a week.

JACKSON-BLVD., 3411, 2D—1-2 AIRY FRT rms., gd. trans., gas, elec. Reasonable.

LAWNDALE, S., 528, AT GARFIELD PK.—3-4 rms., 2 bdrs., basemt.; gas, el.; $5 up.

MONROE-ST., 4041 — 3 ATTRAC. RMS.; newly furn.; priv. entrance; reas.

WASHINGTON, 3115—BEAU. FUR. LIV. R., bedrm., real kit., el. ref.; pri.; pch.; $8.

BOARD AND LODGING.

South Side.

CARPENTER, S., 7744—RM. AND BOARD. Congenial couple. Excellent food and care for child. Near R. I. Stewart 6987.

STONY ISLAND, 6074—LGE. OUTS. ROOM; shwr.; real home ckg.; all tr. Fai. 5994.

North Side.

JANSSEN, 3535, 2D—LG. RM., EXC. BRD.; all trans.; priv. fam.; resid. dist. Buc. 8102

LAKE SHORE-DR., 1046—FROST CLUB FOR girls. Radios; pr. phones; reas.; walk lp.

LAWRENCE, 1819—NEW DEC. RM. PRI. fam.; suit 2; exc. meals; all tr. Rav. 0210.

MAGNOLIA, 5322—BOARD; CARE CONVAL. invalid, eld. person. Reas. Lon. 8817.

SHERIDAN, 915—REFINED AND CLEAN; exc. brd.; attr. rms., pri. baths. Gra. 7379.

SHERIDAN, 5643—FRT. DBL., SGL., FACE lake; pri. bch.; ex. meals. Sun. 9319.

WILSON 3141—ROOM AND BOARD; PRIV. family, for 2 young men. Key. 3838.

ATTIC RESIDENCE—NR. DRAKE HOTEL; offers rm. and bd. $8 per wk. up. Del. 2871.

Northwest Side.

NURSE—EXP. WILL BOARD CONVAL. OR mental case; reas. Ph. Keystone 8589.

Convalescent Homes.

PRIV. HOME—EXPD. CONVAL., ELDERLY blind. Scrn. porch, yard. Maywood 1693.

PRIVATE HOME LICENSED FOR AGED infirm and mild mental. Midway 1605.

Children.

CHILDREN'S COUNTRY HOME NR. LAKE. Playgd. $5 wk. $20 mo. Rev. Lamber, Oak Grove Camp, Dowagiac, A. Perry, Sup. 4200.

MODERN HOME IN COUNTRY FOR BOY school age. Phone Woodstock 389M.

AUSTIN—GOOD HOME FOR LITTLE GIRL. $3.00 per wk. Address B 595, Tribune.

Country.

COUNTRY BOARD—REAS.; QUIET; VEG. diet opt.; ideal surr. Inf. Grace 6807.

WANTED—TO RENT—ROOMS.

CULTURED ELDERLY GENTLEMAN WTS. room, board optional, or would share home or apartment; state number in family and particulars; give telephone and street. Address D 287, Tribune.

GENTLEMAN WOULD LIKE RM. AND gar., priv. fam., So. S.; perm.; refs. Mer. 4526.

LADY WANTS RM. AND BD., NR. I. C., $7, with adult family. Address C 255, Tribune.

BOARD & LODGING—SUMMER RESORTS.

LIMITED NUMBER ADULT GUESTS—"Strawbrook." Strictly modern, new, estate. Quiet, refined, restful. Primeval beaches, spring fed stream, falls, lagoon, waterfowl, bird sanctuary. Gentiles; references. Call or write. Mrs. James H. Ward, R. 1, Red Bud Rd., Berrien Springs, Mich.

BOYS' CAMP—5-14; GOOD FOOD; 13TH YR. Directed sports. Chicago ref. Well. 5391.

HOTELS AND APARTMENT HOTELS.

BERWYN BEACH HOTEL.

1049 Berwyn-av., nr. Edge. Bch.; new fur. rms., bath, shwrs.; 24 hr. serv.; L, surf., bus. SURPRISINGLY LOW RATES.

RUSH, 531—FAIR VIS.—LOVELY, COOL R. pri. baths, $1 da.; wk. rates; nr. lk., Fair

ABBOTT HOTEL, 721 BELMONT—PERMAnent guests; bath; $5 up; hotel service.

HOTELS AND APARTMENT HOTELS.

FREE

Service to World's Fair Visitors

One of Chicago's oldest realty management organizations has opened a special department to accommodate Chicago visitors to the World's Fair and to solve quickly and economically the "where to stay" problem.

Our facilities cover every section of Chicago, and every building is close to direct Fair transportation. Wide range of prices and types of buildings.

Write or Phone

Sunday Phones:
Mr. Keil, Mohawk 1827.
Mr. Davison, Mohawk 2923.

COCHRAN & McCLUER CO.

ESTABLISHED 1881.

40 N. DEARBORN-ST.
CENTRAL 0930.

The Churchill

1255 N. STATE-PKWY.

The Churchill, known as the "Town House of Chicago Society," situated in the heart of the Gold Coast, is easily accessible to and from all parts of the city. Just 1200 North, within walking distance of the Loop. Theaters and downtown shopping districts are just a few minutes away.

HOTEL APARTMENTS.
2 RM. APTS., FROM $110.
3 RM. APTS., FROM $175.
5 RM. APTS., FROM $350.

Every Hotel Service You Can Have.

SINGLE ROOM, BATH, $65.

INDIVIDUALLY DESIGNED APARTMENT HOMES. Completely Furnished.

1263 PRATT-BLVD.

2 and 3 Room Units FROM $60 PER MO.

All outside apartments, with exceptionally large living room. Carpeted throughout. 3 room unit has master bedroom with extra in-a-dor bed in living room. Tile bath, tub and shower. Spacious kitchen with unusual cabinet space. Daily maid service optional. 24 hour elevator service. Beautiful lobby. 1 block off Sheridan-rd., near excellent bathing beaches and shopping center. Bus and express L transportation.

BRIARGATE 0300.

AT THE END OF THE OUTER DRIVE.

THE ADMIRAL

5200 NORTH AT THE LAKE.
A distinctive residential hotel, offering two to four room apartments, furnished, with complete service. Beautiful dining room on the roof, overlooking the lake. Screened in veranda; large playground; garage service.

909 Foster-av. Lon. 2900.

HOTEL SHORECREST

420 Wrightwood. Diversey 4800.
Overlooking Lincoln park and lake.
You will enjoy the homelike atmosphere, the modern appointments, the excellent cafe, the roof garden, the attractive 1 to 3 room apartments; comfortable, homelike ROOMS WITH BATH, all served by a well trained hotel staff; all priced in accordance with present necessary ideas of economy.

Make Reservations Now!

World's Fair visitors, concessionaires and executives! 1 to 4 room kitchenette apartments in a quiet location, convenient to Drive, bus and car, at Lincoln park, bathing beach. Complete hotel serv. Roof garden.

MELROSE APT. HOTEL

451 MELROSE [3240 N.]. BUCK. 1200.

1429 N. CLARK-ST. SUP. 4365.

HOTEL BURTON

$5 WITH SHOWER.

An ideal location. 1 block Lincoln Park. Priv. bath, tub or shower. Twin or double beds; 2 station radio in each room; coffee shop, valet, laundry in connection.

Fullerton Plaza

420 FULLERTON. AT LINCOLN PARK.
Close to golf courses, bathing beaches, tennis courts. Furnished 1-2-3 room apts. Also large hotel rooms. Full hotel service; excellent transp. No parking worries.
DIVERSEY 5610.

At the Fair's Main Gate

NO CAR FARE. NO TIME LOST.
Complete service. Inner spring mattress. $1.50 to $2.50 single, $2 to $4 double. 4 or more, $1 person. Write for reservation.

FAIRVIEW HOTEL.

2124 S. MICHIGAN-AV. VICTORY 7300.

TRANSIENT RATES—$3.00 UP PER DAY

WELLINGTON ARMS

Beautiful 1-1½-2 room kitchenette apts., overlooking Lincoln park and lake; 15 minutes from loop; $40 up unfurnished, $50 furnished, with complete hotel service.

2970 Sheridan-rd. Bit. 4600.

HOTEL RIENZI

600 DIVERSEY-PKWY. BUCK. 4100.
15 minutes to loop and Fair. 200 beautiful outside rooms with private tile bath. At all shops, cafes, garage. Bus, car at door. Day, $2 sing., $3 dbl., up. Special wk. rates.

Cambridge Apt. Hotel

530 DIVERSEY-BLVD. L. V. 6401.
Finest serviced apartment hotel. Block from Lincoln Pk. Modern, beautifully furnished 1-2-3 room suites and hotel rooms. Reas. rates. 15 min. to loop by bus or surface.

LEE CREST HOTEL

2 blks. World's Fair gate, park, lake; pleasant res. dist., good restaurant, 1-2-3 rm. apts., slpg. rm.; free parking; $1 day up. Write for reser. 3910 Lake Park-av.

ST. GEORGE HOTEL.

1 room kitnt.; sleeping porch, bath, elec. refrig.; will accommodate 3 and 4 people; price reasonable; 10 minutes to World's Fair. 1435 E. 60TH-ST.

— — — WORLD'S FAIR VISITORS — — —
Will enjoy stopping at the Milshire. Every room with bath, radio and telephone. Clean, light, homelike. Single, $8 per wk. Double, $12. Only 18 min. to loop. End of Logan Square L. 2525 Milwaukee-av.

. RESERVE FOR WORLD'S FAIR NOW . .
THE CHATEAU HOTEL.

150 of Chicago's finest rms. with bath and shower. Exc. cafe. 15 min. to Fair. Low wkly. rates. $1.50 day up. 3838 Broadway

QUIET, RESTFUL 1-2 RM. EXPENSIVELY furn. rms. for bus. or prof. women. 124 W. Marquette-rd., 1 blk. to surf., R. I. Closely priced. Mrs. Patterson, res. mgr.

MIRA-MAR HOTEL—$2 DAILY AND UP. Exc. trans. 6220 Woodlawn. Plaza 1100.

HOTELS AND APARTMENT HOTELS.

While in Chicago

Make Your Stay More Pleasant

at the Fair

No matter what accommodations you need, you can be sure of finding what you want among the buildings listed below. The furnished apts. include twenty-four hour desk service, gas, light, refrigeration, linen, and maid service.

Close to the lake, parks and excellent transportation

NORTH

661 SHERIDAN-RD.
1-2-3-4 Rooms. Weekly..........$15 up
M. Hinderer, Mgr. Buckingham 0701.

420 MELROSE-ST.
1-2 Rooms. Weekly..........$15 up
I. J. Holmes, Mgr. Lake View 6320.

739 BELMONT-AV.
1-2 Rooms. Weekly..........$12 up
O. E. Jacobs, Mgr. Lake View 8722.

426 SURF-ST.
1-2-3 Rooms. Weekly..........$15 up
C. F. Gardner, Mgr. Bittersweet 4630.

425 ROSCOE-ST.
1-2-3 Rooms. Weekly..........$15 up
K. Steger, Mgr. Buckingham 2814.

SOUTH

4915 DREXEL-BLVD.
1-2-3 Rooms. Weekly..........$12.50 up
M. L. Smith, Mgr. Atlantic 0390.

4625 DREXEL-AV.
1-2 Rooms. Weekly..........$12 up
G. E. Bender, Mgr. Oakland 4625.

5006 BLACKSTONE-AV.
2 Rooms. Weekly..........$12 up
S. Gordon, Mgr. Drexel 0003.

5100 CORNELL-AV.
2-3 Rooms. Weekly..........$15 up
V. Toohill, Mgr. Dorchester 2400.

5226 DORCHESTER-AV.
Hotel Rooms. Weekly..........$6 up
F. Howarth, Mgr. Fairfax 8210.

UNDER THE DIRECT SUPERVISION OF

Real Estate Management Corporation

DAILY NEWS PLAZA,
400 W. Madison-st.

THE SURF

"There's No Better Address."

Individually planned apartment homes. The furnishings and appointments are planned and selected to suit the apartment for which they are intended. Perfectly located, one block from Lincoln park, yet only 12 minutes from the loop by bus and surface. SURF service is complete to every detail.

HOTEL APARTMENTS.
2 Rm. Kitchenettes...$ 70 Up
3 Rm. Kitchenettes... 120 Up
4 Rm. Kitchenettes... 150 Up
5 Rm. Kitchenettes... 215 Up

WE INVITE YOUR INSPECTION.

Surf-st. at Pine Grove-av.
1 block off Sheridan-rd.—2900 North.
BITTERSWEET 7000.

THE PRATT LANE

in Delightful Rogers Park Near the Beach

1½ to 3 rooms.
$45 to $85
Beautifully appointed.
Attractively furnished.
COMPLETE HOTEL SERVICE.
ROOF GARDEN.
24 hour switchboard.
Desk and elevator service.

1246 PRATT-BLVD.

[6800 north]
Telephone Briargate 4800.
Under management of
COCHRAN & McCLUER CO.

925 MONTROSE, EAST OF SHERIDAN—

MONTROSE BEACH

1-2-3 RM. APTS., $40 UP.

$2.50 up, daily. $12.50 up, weekly
SINGLE OR DOUBLE.
New building, air cooling system. Light, airy, soundproof kitchenette apts.; completely, elegantly furnished; refrig., tile bath, shower, radio every apt.; coffee shop 24 HOUR HOTEL SERVICE.
Public garage service. $10 mo.; $3 wk.

DOWNTOWN

Skyscraper Apartments

WITH SWIMMING POOL FACILITIES IN THE 45 STORY STEUBEN BLDG. FULL HOTEL SERVICE.

1-2-3 Rm. Suites from $50.

Apply 22d floor. 188 W. Randolph.

3 Short Blks. to Fair

NEW CALVERT HOTEL,

Wabash at 18th-st. Victory 3350. All large outside rooms, baths, showers. Ample parking facilities. RATES: Single, $1.50; Double, $2.50; 3 or more in 1 rm., $1.00 per person. WRITE OR WIRE FOR RESERVATIONS.

HOTEL RALEIGH.

Endorsed by Travel Guild. Convenient, quiet, comfortable. Finest beds in city. 10 minutes to A Century of Progress. Free taxi transportation from all stations to hotel and to World's Fair. Special rates to July 1st. $1.00 single, $1.50 double up. Special group and family rates. Free parking.
648 N. DEARBORN.

OUT-OF-TOWNERS!

Enjoy scenic ride thru park and beautiful Lake Shore-dr. to Fair Grounds. Bus at door. This modern hotel offers single room, $1.50-$2; double, $2.50-$3; all with baths. Free parking. Write for reservation.

FULLERTON HOTEL,

3919 FULLERTON-AV. CAPITOL 2101.

GREENWOOD-AV., 6220. PLAZA 4800.

GREEN BRIAR HOTEL

NEW BLDG.; 100 ROOMS, EACH WITH TUB AND SHOWER; BEST FURNISHED HOTEL ON SOUTH SIDE; BEAU. LOBBY; 1 BLK. TO L, SURF.; NEAR I. C. BUS. $2 SINGLE, $3 DOUBLE. PERM. RATES.

PARKLAND HOTEL.

—Facing Jackson park—
—6 minutes to Fair—
Beautiful rooms with private bath, $2 single, $3 double. Special rate for a week. Write for free descriptive folder.
1550 E. 63D-ST., CHICAGO.

Windsor-Wilson Apt. Hotel.

Accessible to the World's Fair. 1 rm. kitchenettes; beau. furn.; all kitchen equip. Radio, maid serv., shower and tub. Garage.

$2.50 Per Day Up.

SPECIAL WEEKLY RATES.
915 WILSON-AVE. LONGBEACH 3500.

BUENA PLAZA HOTEL

1027 MONTROSE-BLVD. LAKE VIEW 3700. KITCH. APTS., priv. bath. Frigid. Fully equip. for hskpg. Comp. hotel serv. Nr. L. bus. Linc. Pk.; $35 mo., $10 wk. HOTEL RMS., bath, in-a-dor beds, $6-8 wk.; transient, $1.50 a day.

NEW HOTEL PAXTON

1432 N. LA SALLE. MOH. 0541.
200 rms. with pri. bath, tub and shower. Wkly. rates $6 and up. Daily $1.50 and up.

Madra Vila Apt. Hotel

2 blks. to World's Fair; 1, 2 or 3 room apts.; private bath; maid service if desired; free parking. Write for reservations. Day or week. $2.50 double. Mgr. 3911 Ellis-av.

ELLIS LANE—4212 ELLIS, 1-2-3 RM. KIT., 4 blks. lake, Fair; $1 day ea.; wkly. rate.

APARTMENTS AND ROOMS TO SHARE.

LADY SHR. WITH SAME OR CPL., BEAU 6 r. apt. 5237 Crystal, 2d. Mans. 7573.

MOTHER-SON SHARE BEAU. APT., HOME comf.; all trans.; very reas. Bel. 5026.

YNG. COUPLE TO SHARE 6 RM. BUNG.; lge. porch; baby grand; gar. Palis. 6444.

GIRL, WOMAN—SHARE 3 RM. N. S. APT. same; piano, radio; gd. trans. Div. 9129.

BUS. LADY WILL SHR. WITH LADY, S. S. apt. Address X L 334, Tribune.

NR. EDGEWATER BCH.—CPL. SHR. ATTR 6 rm. apt. or rt. rm. or apt. Ard. 3112.

COUPLE TO SHR. 6 RM. APT. WITH CPL. Priv. home. Exc. tran. 4117 N. Paulina.

APARTMENTS AND ROOMS TO SHARE.

3 YOUNG BUSINESS GENTLEMEN WILL share beautifully furn. apt. with 1 same. Colored cook, excellent food. 3300 N., ½ blk. lake. Very reas. Buckingham 9109.

BUS. GIRL SHARE COZY KIT. APT. WITH same; pref. 24-28; $3 wk. Apt. 207, 4119 Ellis. Atlantic 5503, Sun. or eves.

CHICAGO ROOM REGISTRY, 6 N. MICHIgan. Dea. 8739. Apts. and rms. to share.

YG. LADY TO SH. SM. APT. WITH SAME; nr. lake, all tr. Longb. 8032. Apt. 402.

REFINED BUS. GIRL SHARE SMA. APT. with same, $3.50 wk. Refs. Edg. 2133.

TO RENT—HOUSES.

South Side.

FORECLOSURE—READY TO DELIVER; 5 rm. brk. bung.; h. w. ht., oak flrs., hardwd. trim; lot 30x175; tran. I. C., surf. Total pr. $3,200 cash. G. J. Rueter, 9201 S. Western.

DESIRABLE CORNER MOD. RESID. OF 7 rms.; 2 car gar.; I. C. trans.; school 1 blk. 8201 Kenwood. Stewart 2500.

12 RM. HSE., GAR.; NEW. DEC. NR. FAIR. Suitable rooming hse. Reas. Belmont 6483.

7 LGE., LIGHT, MOD. RMS.; LG. PCH., yard; nr. schls.; reas. rent. 6916 Vernon.

North Side.

833 LAKESIDE-PL.

2 story brick, 9 rooms, 2 baths. Ideal for rooming house. Furnace heat. Near lake, L, surface and bus. Low rent to responsible party. Longbeach 8833.

N. STATE PARKWAY—15 RMS. AND 5 baths; steam heat. Immed. possess. Mrs. Rankin. Paul Steinbrecher & Co. Cent. 4985.

4733 WINTHROP—10 RM. HOUSE, GD. OP. for ambitious cpl., best loc. for rms., nr. all trans., lake; $55. L. V. 3801, morn.

HOUSE FOR RENT OR SALE—7 ROOMS. hot water heat; exc. trans.; decorate to suit. 5418 Lakewood-av.

837 JUNIOR-TERR.—9 RM. BRK., 2 BATHS. gar., nr. lake. Newly decorated. Low rent. Open 2-5 p. m. Phone Wilmette 862.

24 RMS.—NR. LIN. PK.; STM. RUN WAT You get all rmrs. you want here. Bit.2932

Northwest Side.

5 RM. BRK. BUNG.—FURN., HT., GAR. $35, 7 rm. res., Irving Pk. Furn. ht., gar. $40. Beesley, 4219 Irving Park-blvd., Pen. 2726.

4443 N. MENARD-AV.—6 RM. BRICK bungalow, newly decorated. Hot water ht Garage. Reas. Kildare 4370.

5 ROOM BRICK BUNGALOW; HOT WATER heat; immediate possession; rent $30. 4820 N. MEADE-AV.

5050 N. HAMLIN-AV., BEAU. HIGH CLASS brk. bung., 6 lge. rms., 3 car brk. gar.; side drive; ½ blk. park; $65. Kildare 2567.

5 RM. CORNER BUNGALOW—$35; GArage. 6645 Irena. Alb. 1431. Hum. 6030.

West Side.

LARGE 7 RM. HOUSE.

Big yard, gd. trans., very reas. Owner on premises Sunday. 3540 Harrison-st.

MODERN 5 ROOM BUNGALOWS, $30 AND up; L exp. trans. Phone Mansfield 8086.

Suburban—South.

HOMES ON LARGE SUBURBAN LOTS TO Rent—4 room, $15; 5 room, $20; 6 room, $25; Rock Island suburban line; modern conveniences; 38 min. to loop. Randolph 9210. John R. Robertson & Co., 7 S. Dearbn.

Suburban—North.

ATTRACTIVE RENTALS.

ASK US FOR OUR COMPLETE LIST OF North Shore Homes—all sizes and prices—many summer rentals.

BAIRD & WARNER,

523 Park-dr., Kenilworth 4785, Rog. P. 6151
346 Park-av., Glencoe 1554, Briargate 1855.

SPECIAL—GLENVIEW

NORMANDY BR. COLONIAL—8 ROOMS, 5 bdrms., 3 baths; oil ht. On country club grounds. Reasonable. BAIRD & WARNER, 523 Park-dr., Kenilworth 4785, Rogers Park 6151. Mr. Rink.

EVANSTON—RIPARIAN RIGHTS HOME OF 10 rms., $250 per mo.; several modern 8 rm. houses with 2 and 3 baths, under $125 per mo. QUINLAN & TYSON, INC., 1571 Sherman-av., Evanston. Rog. Pk. 2617.

WINNETKA—1288 WESTMOOR-RD., FUR. or unfur. 8 rm. col. stone; lge. pch.; 125x175; cork ins.; oil ht.; av. 82c day inc.; dom. hot wtr.; ping-pong, pool rms.; 10 min to sta.; view of golf course. Ran. 3120.

CALL FOR LIST OF HOMES FURN. OR unfurn. for a month or a year. THE BILLS REALTY, INC., 930 Spanish-ct. Wilmette 3740 or 718 Vernon-av. Glencoe 777.

ON THE LAKE—PRIV. BCH., 4 BEDRMS., 3 baths, scr. pch., oil ht., att. gar., $200. Other No Shore furn., unfurn. homes. Ann Moreland, 663 Vernon-av., Glencoe 305.

MOD. BRK. COL.—5 BDR., 3 BATHS, LAV.; 2 htd pchs.; 2 cars; $90. Winnetka 254.

Suburban—Northwest.

DES PLAINES BARGAINS.

Well planned, nicely dec.; 5 rm. bung.; schl. 1 blk., sta. 4½ blks., 2 car gar. Rent $35. 6 rm. brk. bungalow, hot water heat, 2 car garage. Rent $40. Office open, 2 to 6. W. L. PLEW, 1044 LEE-ST., DES PLAINES.

BEAUTIFUL 5 RM. BUNGALOW—HOT WAter heat; latest plumbing; attractive locations with winding streets; high grade neighbors; a truly attractive place to live; $30-$35. Call 7603 W. Grand-av. Ph. River Grove 1206 or 5558 W North-av. Phone Merrimac 6000.

Suburban—West.

WHEATON—9 RM. HOME, GRAND PIANO. sunroom, shade, garden, fruit; gar.; fine location; summer $50 per month. 107 N. Main-st., Wheaton.

MOD. 6 RM. HSE., SUNRM., FIREPLACE. beaut. landscaped lot, gar.; choice loc. 633 Prospect-st., Elmhurst.

MOD. HOMES—4-8 RMS.; GAR.; $25-$50. HOVER, 10 St. Charles-rd. Lombard 1100.

5 AND 6 RM. HOMES. PAUL RIEGER, 303 E. St. Charles-rd., Elmhurst.

VILLA PK.—2 RM. HOUSE ON 100 FT. Biermann-Elm; $6. J. L. Wells, Cen. 2175.

TO RENT—FURNISHED HOUSES.

GLENCOE—FOR SUMMER MONTHS; BEAU. furn. corner home, 2 acres, wonderful grounds, overlooking Skokie club; outdoor roof garden; 5 master bedrooms; large recreation rms., sun pch., servants' quarters; 3 car garage. Phone Glencoe 376.

IDEAL FOR VACATION, JUNE 15-SEPT. 1. Attr. 5 rm. cott. at edge of woods. Elec. refrig. Modern conv.; quiet, charming. Large liv. rm., cool basement; playroom, garden planted. $125 for season. E. J. Teal, 1440 Maple-av., Downers Grove 1483-J.

SUMMER RENTAL—ULTRA MOD. HIGHland Park home and 5 acre estate; 14 rooms, 4 baths; garage quarters; 500 ft. from road; beautifully furnished; $800 per month Address D X 74, Tribune.

WINNETKA EAST; 6 RMS., $65; 6 RMS., pch., $85; East, 10 rms., 2 pchs., $100. All nicely furn., other good values, furn. or unfurn.; all sizes, $50 to $700. B. H. Barnett, 526 Center-st. Phone Winnetka 965.

LA GRANGE—COMFORTABLE HOME, JULY and August; 5 bedrooms, 2 baths, garage, screened porch; nr. quick trans.; $65 per mo. Phone La Grange 1429.

STRICTLY MOD. 7 RM. BRICK.; 4 BDRMS., 2 baths; shade; exclusive loc.; furnished; until Oct. 1; $85 mo. H. S. Gilbert, 510 Crescent-blvd., Glen Ellyn. Ph. 10.

FURNISHED HOUSE FOR SUMMER; 7 rooms, university neighborhood, near I. C. Cool, quiet, yard for children. Rent reasonable. Phone Midway 8960.

HOUSES FOR WORLD'S FAIR GUESTS! Evanston and North. MRS. FULLER & WM. PICKARD, Greenleaf 7220-Winn. 3603.

BEVERLY HILLS—BUNG., 6 RMS., PORCH June 15-Sept. 15.; $55 month. Owner, man, retains 1 r. 9841 S. Hoyne. Bev. 0758.

WILMETTE—8 RMS., FURN. SUM. MOS., lg. slp. and liv. pchs.; gar.; trees; nr. trans. $90 mo. Keith, 222 9th-st. Wil. 901R.

N. E. EVANSTON—COOL HOME; 4 BEDRS., 3 baths, ext. lav.; sac. $150 to substan. tenants; poss. now; 2 car gar. Univ. 3058.

ATTRAC. 5 RM. BUNG. APT.; SUN PAR.; slp. por.; yd., gar.; compl. furn. to Oct. 1, $55. 1238 N. Austin-blvd. Euclid 3269-J.

EVANSTON—ATTR. HOME, JULY-AUGUST; 5 bedrms., 2 baths, scr. pch., gar., lg. yard, nr. beach; all trans.; reas. Greenleaf 7722.

WHEATON HOME—FOR 1 OR 2 MOS.; 8 rms.; in best section; compl. furn.; maid serv. optl.; $65 mo. 618 N. West-st. Ph.1464.

NICELY FURN. 6 RM. COR. BRK. BUNG.—Gar., elec. ref., breakfast nook, pool rm.; nr. I. C., surf.; refs. Saginaw 2556 for appt.

5 RM. FURN. HOME FOR SUMMER; large yd.; nr. park, 2 golf courses; $65. 710 Yale lane. Highland Park 3034.

EVANSTON—JULY 1-OCT. 1, 3 BEDRMS., 2 baths, Frig., scrn. pch., gar., conv. tr.; very reas. Mills, 2743 McDaniel. Gre. 2714.

7 ROOM HOUSE, SLEEPING PORCH, GArage. Near all beaches in Edgewater. Low rental for July-August. Sheldrake 2109.

EVANSTON—6 RM. FURN. HSE. FOR SUMmer; 2 blks from trans., lake and university; large lot; garage. Tel. Univ 3527.

EVANSTON—COOL UNIV. SECT., BLK. TO lake; 5 bedrms., 3 baths; care of grounds incl. Maid stay if desir. Greenleaf 0914.

HIGHLAND PK - ATTR. 9 RM. HSE., 3 baths; large open scrnd. pch.; July-Aug. Highland Pk. 217. Address P D 232, Tribune.

EVANSTON—ATTR FURN. 7 RM HOUSE; h. w. ht.; elec. refrig.; 2 car gar.; nr. trans., schools. 2400 Isabella [N. of Central].

RAVINIA—SM. FUR. BUNG. NR. BEACH. Lg. scr. pch.; garden; pri. lane. Hig.P.922.

7 RM. HSE.—4 BEDRMS.; JUNE-SEPT.; el refr.; nr. lake.; $80 mo. 5217 Blackstone.

BERWYN — 6 RM. BUNG.; ELEC. REF Till Sept. 1. $50 mo. Ph. Berwyn 3308.

LA GRANGE—WELL FURN. 6 RMS., SCR. pchs.; nr. school. 523 N. Ashland. Ph. 1736

7 RM. HSE., 2 BATHS, 2 CAR GAR.; SC. pch.; attr. fur.; sum. mos. Winnetka 2564.

KENILWORTH—3 MO. 7 R., 2 BA., BEAU. furn.; pri. beach; nr. N. W. Ry. Ken.5557.

TO RENT—WINNETKA ATTRAC. 7 RM furn. house; adults. Phone Winn. 1781

N. E. EVANSTON, COOL HOUSE, SUMMER. Nr. lake, trans.; scr. pchs.; gar. Uni.7765.

5 RM. BRK. BUNG.—SLP. PCH.; GAR.; NR. R. I.; summer or Oct. 1. Beverly 8048.

FURNISHED HOUSE, OAK PARK, SUMmer mos. Euclid 3592-J., after June 3.

WANTED—TO RENT—HOUSES.

PREFER N. SHORE; MUST BE QUIET AND trans. conv.; small furn. hse. Vic. 8688.

TO RENT—SUMMER RESORTS.

Illinois.

FOX LAKE—2 HOMES, REAS.; NEVER BEfore rented; water front, every mod. conv.; near golf course; 1 house, 7 bedrms., 2 baths, sun porch, 2 car gar., boat hse., $600 seas.; 2d house, 5 bedrms., 3 baths, beau. furn.; 70 ft. pch., slp. pch., gar.; $700 seas.; Gentiles. Mid. 6745. Address D 491, Tribune.

BUNGALOW — BATH, RUNNING WATER. large grounds, large rms., firepl., boat. Nr. Antioch; to Oct. 1. Reas. Juniper 9201.

FOX LAKE, ILL.; INGLESIDE SHORE — Lake front furn. cott., 4 lge. rms., scrd. pch., elec. lgts.; seas., $150. Meine. Div. 7337.

10 RMS., FURN.; ELEC.; ROWBOAT; 55 mi.; not water front; Nippersink Lake. Dromerhausen, 1219 N. Humphrey-av., Oak Pk.

McHENRY—6 RM. RIVER FRONT HOME; running water, gas, elec., garage; month or season. A. Trentler, 1934 Waveland-av.

5 RM. FURNISHED COTTAGE FOR SEAson; lake front; nr. Point Comfort, Fox Lake. Gentiles. Armitage 2795.

BASS LAKE—8 RM COTTAGE ON LAKE front. Modern conveniences. Boat included. Call Juniper 1183.

CRYSTAL LAKE, ILL.—COMPLETE LIST of cottages on and near the lake. Care of Graham, north side of lake. Ph. C. L. 625

4 RMS.; FURN.; $50 SEASON, 8 RMS.; $80 season. 4 rms., $60. Screen porches; on Duck lake at Ingleside, Ill. E. L. Hagerty.

RENT 5 ROOM MODERN BUNG. ON FOX river, $210 per season, furnished. Box 105, Algonquin, Ill.

FURNISHED MODERN SUMMER HOME—beautiful location; boat, garage; reasonable. Fox Lake, Antioch 4443. Broadway str.

MODERN 8RM. FURN. COTTAGE—LAKE Bluff; screened porch; reas. Engle. 6929.

FOX RIV. COTT., FURN. LIKE HOME; NR. beach; accom. 7 $125 seas. Edge. 3469.

6 RM. HOME, ROUND LAKE, $200 SEAS. or sell. Pch., golf, 38 mi. city. Gra.4208.

CRYSTAL LAKE—MOD. COTT.; LGE. YD., scrn. pchs.; Gentiles. Cassidy. Hay. 7500.

COTTAGE—PRIV LAKE; 45 MI. N. OF Chicago; $125 season. Ravenswood 0845.

LAKE VILLA, ILL.—6 R. FUR. COTTAGE. 1 blk. lake; seas -mo ; reas. Briargate 7193.

Indiana.

"THE MIAMI" COTTAGE ON LAKE Michigan, 2 blks. E. of Marquette park, Oak-st., Gary; season, $250. Owner there Sun. and Mon. H. E. Sasse or Hammond 8209.

BLACKHAWK RESORT, FLINT LAKE, 50 mi. Chgo.—Furn. cott., $10 to $25 wk.; city wat., mod. plumb.; all sports; Gentiles; hotel and meals. Box 2-R, Valparaiso, Ind.

SUMMER COTTAGE—FLINT LAKE, 3 miles north Valparaiso, Ind.; electricity, running water; 6 rooms; garage; facing lake. E. J. Freund, Valparaiso, Ind. Phone 406.

FOR RENT—$250 FOR SEASON. FURN. cottage on lake at Michigan City. Bath, gas, elec., hot wtr.; sleep 6. Dorch. 3477.

MODERN 5 RM. FURN. COTTAGE—AT Miller beach, with garage. 200 N. Henry-st., Gary, or phone Gary 8-1613.

SELL OR RENT 5 RM. LAKE COTT., 1 HR. from So. S. Valparaiso, Ind.; mod. conven.; nicely furn.; reas. Ph. Long. 2641.

BASS LAKE, IND.—5 R. COTT., SCR. PCH., fireplace; elec.; boat; $175 seas. Buc. 2740.

Michigan.

COTTAGES—WAUKAZOO, HOLLAND, MICHigan; beautifully situated, completely furnished electric lights, running water; large living room, dining rm., kitchn., porches, maid rm. first floor; four bedrooms, bath, second floor; garage; season rental $500. Inquire C. C. Wood, Peoples Bank Bldg., Holland, or phone Wabash 5160, Chicago.

NEAR FRANKFORT, MICHIGAN, ON Chrystal Lake. Will lease to responsible parties for July and August. Consists of living house, two sleeping houses, three car garage, all modern conveniences. Boat and motor. Rent $400. Gentiles. Full description sent on request. Address D Y 57, Tribune.

ROOMY, COMPLETELY FURNISHED COTtage on private lake. Dock, boats, icebox, tennis court; wood, ice, lights furnished; caretaker's service; $35 per week. $120 month, $300 3 months. Reservations in by June 15. Laura R. O'Donnell, Trails End, Bengie Co., Honor, Mich.

TO RENT—NEAR HARBOR SPRINGS, IN woods on Lake Michigan. New, well equipped cottage, fireplace, wonderful beach, private, spring water, Gentiles. Suitable for 2 or 3; $60 mo.—$125 season. Address W. Appelgren, Harbor Springs, Mich.

COUNTRY HOME, LOG HOUSE AND COTtage, large beautiful grounds on Black Lake, Holland, Mich. Completely furnished. nr. Waukazoo Inn. Golf, horses, fishing, all sports; 150 mi. to Chicago. Pictures. Tel. H. P. 8967. Write Jerrems, Holland, Mich.

MACKINAC ISLAND—7 RM. COTTAGE, 4 bedrms., 3 baths, elec. light and stove, scr. pch., 3 sides, barn, with bedrm., toilet, run. wat. Surrey harness. Reas. rent season. Whitehall 5100, Apt. 10-F.

2 FURNISHED COTTAGES, HOT AND COLD water, gas stoves, elec. light, bathrm., White Lake, Mich. Nice sandy beach, shallow water; near shore, near golf course and yacht club. Address B C 366, Tribune.

FOR RENT—MY DELIGHTFUL MODERN 7 room cottage, nearly new, well furnished. 7 beds, telephone, electricity, bath, gas, 2 car garage, wonderful beach, on Lake Michigan. Mrs. C. E. Swift, Holland, Mich.

SUMMER HOME, GULL LAKE—7 RMS., EL. light, running water, screened porches. Situated beaut. grove, 10 min. country club, 14 mi. Kalamazoo. $400 season. B. M. Jones, 225 W. Walnut, Kalamazoo, Mich.

RESTFUL 8 RM. FURN. BUNG.—WOODED bluff, private beach, all modern conv., Frigidaire, etc.; vegetables, fruit incl.; season rental $500; near golf. Rosedale Farm, South Haven, or Midway 3925.

FURN. COTT. ON LAKE MICH. 60 MI. from Chgo.; 3 bedrms., bath, scr. porch, finest beach; July 1-Oct. 1; see owner on prop. 2 mi. no. New Buffalo on Riviera-rd., or call Euclid 8910. Mrs. F. J. Knowles.

FURN. COTTAGES—MAGICIAN LAKE, NR. water's edge; fine safe bathing beach. Priv. forest preserve loc. Ideal for children. A. E. Polk, Dowagiac, Mich.

BEAU. COTTAGE ON THE LAKE; 8 R., all conv.; fine beach view; Gentiles C. Mrs. Wilkinson, Lakeside, Mich. [65 mi. U. S. 12], or E. C. Hole, 431 S. Dear. Harr. 4687.

WALLOON LAKE—MODERN COTTAGE 6 rms. and bath. Furnished complete. P. O. ad. Rose McConnell, Petoskey, Mich.

SUMMER HOME AT OMENA, MICH., ON Grand Traverse Bay, 7 rm., 4 bedrms. Mod. conv. and furnishings. Phone Wab. 6477.

$15 TO $20 WEEK—BEAU. LOC., 4-5 RMS., furn., lake frt. cottage, priv. bch. and boat. Elc., scrn. pch. Stew. 8384.

MACKINAC ISLAND—
12 rms., 3 baths, elec., gas, h. w. ht., barn, rigs. Grnds. 100x450. Very reas. State 4416.

MOD. COTTAGES—ON BEAUTIFUL DEWEY lake, 100 mi. E. Chicago; elec. ranges. Folder. F. N. Nevins, Dowagiac, Mich.

FURN. COTTAGES — MAGICIAN LAKE. Don F. Gregory, Dowagiac, Mich.

CLEAN COTTAGE; ACCOM. 5 PERSONS; shady; nr. lake; $40 mo. Lakeview 0046.

SAUGATUCK—MOD., FURN. COTT. ACCOModates 7. Reas. South Shore 8161.

MACKINAC ISLAND COTT. MONTH OR season. 5 bedrs., 2 baths; reas. Lon. 1948.

5 RM. HSE., GAR., 200 FRUIT TREES; Lake Charlevoix. $150 seas. Sell. Bev. 0688.

COTT. ON LK. MICH. NR. NEW BUFFALO. Quiet, pri. bch. Address P D 278, Tribune.

FURN. COTTAGES, EAST END OF MAgician lake. R. C. Gilmore, Dowagiac, Mich.

MOD. SUMMER HOME ON LK. MICH. 90 mi. Chicago; 8 rm., bath, pch. Dor.8581

Wisconsin.

5 RM. INSULATED COTT., FULLY FURN., 56 mi. W. Milw.; 75 ft. encl. lake frt.; bath, elec., scrd., glzd. pch. [10x24]. Gentiles. Reas. Address D 215, Tribune.

TO RENT—FULLY FURNISHED HOUSEkeeping cottage on shore of beautiful northwoods lake; quiet, restful, fishing. Nature-Lovers Paradise, Cable, Wis.

LAKE GENEVA—8 RM. RES., 2 PCHS., 2 bath, firepl., hot water, gas furnace; $350 season; smaller cottage, $225; safe beach, golf course. A. B. Jensen, Fontana, Wis.

PEWAUKEE LAKE—8 ROOMS FURNISHED summer residence; bath, fireplace, screened porches; beautifully wooded; near Lakeside hotel and golf course. Address D X 70, Tribune.

ELECTRIC FURNISHED COTTAGES — $10 to $30 per wk. in north Wisconsin pine belt; sand beach. R. Maguire, 2128 N. 34th-st., Milwaukee, Wis.

PRETTY, FULLY EQUIPPED SUMMER homes on exclusive Green Lake. $150 to $500 season. Write for reservations. A. K. Davison, Green Lake, Wis.

COTTAGE, WILLIAMS BAY, WIS.; 4 RMS., firepl., sanitary plumbing. Week of June 11-23, only $35 wk. D. F. Abel, Cen. 4104.

2 WELL FURNISHED SUMMER COTTAGES. Running hot-cold water; 1 9 rms., 1 7 rooms; electricity; 2 car gar. Fish Creek, Door County, Wis. H. Enger Brigl.

BOOTH LAKE—MONTH OR SEASON. ALL conveniences; sandy beach; ideal for children. T. J. Graf, E. Troy, Wis.

CRYSTAL LAKE ESTATE—1,000 FT. WAT. frtge., mod. bung., gar.; caretaker on prem. $650 seas., June-Nov. Cen. 2228, Rav. 3636.

ADAWAGUM LODGE, HAYWARD, WIS.—ON Moose lake; mod. furn. log cabin; dining rm.; rates for June; pike, musky waters.

NO. WIS., AMONG PINES; REAL FISH.; sandy bch., lake frt. cozy cott.; elec.; Squaw Lake. C. Henzler, Lac du Flambeau, Wis.

N. WIS., NR. EAGLE RIV.; ON BEAUT. chain, 27 lakes; cozy cott.; real fish.; sand bch.; ice, boat, Gentiles.;reas.Edge.3171

SUMMER COTTAGES FOR RENT—$75 PER season, or $10 wkly. E. K. Petric, Brown's Lake, Burlington, Wis.

BEAVER LAKE, WIS.—2 BDRM. CITY home; season $300; excel. bch. Dudenhoefer, 1612 W. National, Milwaukee.

GREEN LAKE ON NORTH SHORE—7 RMS. Mod.; conv. Address D X 71, Tribune.

5 RM. COTT.—GLAZ. PCH., GAR.; ON BIG Fork Lake, Wis.; reas. Graceland 1132.

MOD. 5 RM. BUNG., LAKE MICH., 50 MI. N. of Chi., pri. bch., lge. gdn. Sun. 5505.

DEVILS LAKE—3-4 RM. FURNISHED COTtages. C. A. Wilson, Baraboo, Wis.

TWIN LAKES—LAKE FRT. SUM. COTT.; gas, elec., bath, refr., boat. Rog. Pk. 8551.

4 RM. COTT., $15 WK.; NR. HAYWARD; big lake; muskie, bass. Malek, 7320 Yates.

4 RM. FURN. COTTAGE, LAKE BEULAH, Wis. Week or mo.; reas. Wilmette 824J.

COTT.—LAC AU FLAMBEAU INDIAN RES., sand bch., $15 wk. during year. Sun. 8960.

LK. GENEVA—6 R. COTT. SHORE LOT. Run. wat.; next east y. m. School. Whi.6400.

FURN. COTTS., OR 8 RM. MOD. RESID., Lake Kegonsa. E. Mueller, Engle. 3363.

(Continued on following page.)

TO RENT—SUMMER RESORTS.

(Continued from preceding page.)

Wisconsin.

TO RENT—IDEAL FURN. SUMMER HOMES on pri. Deakin Isle estate; concrete bridge to mainland; in beautiful scenic Lauderdale lakes [Elkhorn] 85 mi., U. S. Wis. 12. Every mod. elec. conven., bathrms., lrg. scr. porches, garages priv. beach, tennis, croquet, sail row, anoe, motorboats; exc. fishing, golf, saddle horses, etc.; houses for entire season, $250 up to $2,000, or will prorate by mo. Address E. H. Deakin, 2120 Washington-blvd., Chicago. Seeley 3624. [Also beautiful wooded lake shore lots for sale.]

WILL LEASE FOR SEASON — SUMMER home on beautiful Lake Catherine, near Minocqua; modern, completely furnished 8-room log cabin; 2 baths, electricity, fireplace, furnace; garage; guest cottage, boat-house with recreation room 30x30; Chris Craft, rowboats, canoe; 800 feet virgin pine shoreline, 20 acres. Box 438, Waukesha, Wis.

DO YOU WANT A REAL VACATION? Elegantly furnished summer home in heart of Wisconsin deer country. Fish for muskie, northern pike, trout, and bass; bathe in clear pure water; launch, canoe, sail boat; private; choice people only. Phone Kedzie 5510.

FURNISHED COTTAGE—WEEK, MONTH OR season, on ISLAND and BIG LAKES; near scenic beauty spots of the Wolf river and the Menominee Indian reservation, Shawano county, Wis.; "good fishing." Address F. C. Hyde, Gresham, Wis.

ON LAKE ELIZABETH, WIS. 60 MI.; 5 rm. cott., immense scrnd. pch., plumb'g, mech. refrig., firepl.; over 100 ft. lake frtg.; deep wooded lot; 2 c. gar., clr., cold, deep well wat. Season's rent, $450. Ph. Forest 11.

FOR RENT OR SALE—5 ROOM MODERN bungalow on lake, Wis.; lake frontage; 7 mi. north of Delavan. Phone or write P. J. Schaefer, Route 1, Box 187, Arlington Heights. Arlington Heights 1481.

DEVIL'S LAKE.

Attrac. lake frt. cott., compl. furn., elec., gar., golf. Reas. Seas. or less. Fairf. 8038.

LAKE GENEVA—FOR 1 MONTH; EVERY convenience; lake frontage pier; nr. select country and golf course. Would require best reference. Robbins. Ken. 0317.

WANTED—AT SUMMER RESORTS.

SUMMER HOME—5 OR MORE BEDRMS.; on Lake Geneva pref. J. Burke, 6736 Meadow-lane. Phone Rogers Park 1104.

TO RENT—APARTMENTS.

SOUTH.

General List.

GLATT & PRICE
6827 Stony Island-av.
DORCHESTER 8800.
OFFER
5655 Sangamon, 2 Rms..$18
6431 Harper-av., 1-2-3 Rms., $22.50 - $23.50 and $35.00
1443-57 E. 68th, 2 Rms..$20
1550 E. 66th-pl., 2 Rms.. 30
6934 Princeton, 3 Rms.... 30
1404 E. 73d-st., 3 Rms.... 18
7801 Constance, 4 Rms., $35 and $37.50
1647 E. 69th-st., 4 Rms..$50
6959 Wabash-av., 5 Rms. 35
6749 Ridgeland, 6 Rs..$55-60
8919 Blackstone, 6 Rms. 45
6736 Clyde-av., 6 Rms... 55
7836 Peoria-st., 7 Rms.... 35
The above apartments open for inspection.

GLATT & PRICE
8026 Cottage Grove-av.
VINCENNES 6920.
OFFER
8144 Vernon-av., 4 Rms..$40
8014 Vernon-av., 4 Rms.. 45
948 E. 85th-st., 4 Rms.. 50
8013 Ellis-av., 5 Rms...... 50
8229 Eberhart, 5 Rms..... 50
8222 Eberhart, 6 R., 2 Ba. 60
The above apartments open for inspection.

HANDY TO EVERYTHING.

No long walk in the extreme heat—then into a bright, roomy mod. apt. it's a joy to live in. Elev. service, gas, light, refrig. included. Quiet, homelike. 2-3-4 rooms. OFFICE OF BUILDINGS, 7128 JEFFERY.

3 RMS., $25; 4 RMS., $30.

Steam heated, modern apts.; in-a-dor beds; elec. refrig.; sun parlor building. Janitor on prem. at S. E. cor. 61st and Langley, or Oschatz, Ratner & Wittert, Inc., 302 E. Garfield-blvd. Atlantic 3780.

7015-27 S. MICHIGAN.

Beautiful 3½ and 4 room apartments; reasonable rental; electrical refrigeration; a few choice apartments left. See janitor on premises or phone State 4780.

3-4 ROOMS, $27.50 UP.

73d and Bennett, N. W. corner; best S. S. loc.; inadors, el. ref.; new, dec. 7256 Bennett.

NORTHEAST CORNER 69TH AND ADAMS-sts.—Up to date 3-4-5 rm. apts.; free elec. refrig.; tile baths; $30-$42.50. SCHMIDT & WATT, 40 N. DEARBORN.

S. W. CORNER HYDE PARK-BLVD.-WOODLAWN-av.—Ex. lgt. 5-6-7 rms.; mod. appt.; reas.; also 3 rm. English basement apt., $22.50. Midway 6979; Sun., Hyde Pk. 5326.

FURN. OR UNFURN. FOR FAIR; 3-4 RMS., $25-$30. 602 Oakwood-blvd., nr. 40th-Cottage Grove.

3½-4 LARGE, MOD. RMS.; ROCK ISLAND and surf. trans.; canvas walls, elec. refrig., inadors; reas. 7909 Normal. Stew. 10049.

One, Two, and Three Rooms.

3 ROOMS, $35 UP.

FULL SIZE KITCHENS.
5320-24 HARPER-AV. Newly decorated; nicely arranged; in-a-dor beds; 1 block to I. C.; 2 blocks to bus; ½ block to best shops. Dorchester 5401.

2 ROOMS, $30.

5308-14 KENWOOD. Nicely arranged apt. with large dressing rm.; in-a-dor bed; electric refrig.; all outside, light rms.; near shops, trans. Agt. on prem., or Dorchester 5403.

. . . . 2 ROOMS, $27.50 . . . .
1421 E. 60th-st., cor. Blackstone, overlooking Midway; I. C., trans.; G. E. refrig.; completely dec.; in-a-dor bed; a real bargain.
BRYAR & BLISH.
7853 Stony Island-av. Sag. 2102.

2 ROOM APT., NEAR LAKE,

$25. Elec. refrig.; private front porch; exc. trans. Only 1 apt. left. 5454 Kenmore-av. IRVIN JACOBS & CO. RANDOLPH 2350.

2 ROOMS—$25 UP.

4730 DORCHESTER-AV. Large, light rooms, elec. refrig.; good transp. Agent on premises or call Saginaw 3763.

3 Rms., Free Refrig., $32.50.

7415-23 KIMBARK-AV. Large rooms; 1 blk. to I. C.; inador bed; near school. Sag. 3763.

JUNE BRIDES WHY PAY FOR LANDlord's furn.? Rent this beaut. 2 rm. kit. for $25; buy own furn. 336 W. Marquette-rd., ½ blk. to L sta. McClun, 217 W. 63d-st.

2 AND 3 ROOMS, $17.50-$22.50. FREE gas and light. 1419-21 E. 66th-pl.

Four, Five, Six Rooms, and Larger.

SUBLEASE AT ONCE 5 RMS., UNUSUALly large and light; living rm. 25x25, 2 bedrms., glazed rear porch; garage. Unusual bargain at $65 mo. to April, 1935. 8126 Ingleside-av., 3d. See Mr. Peterson, 1st apt.

HIGH GRADE 5 AND 6 ROOM APTS., in South Shore, near I. C. and lake; unusually large and light rms.; tile baths, canvased walls, sleeping porches; $55 to $85. Hyde Park 2601 for appointment.

7424 BENNETT, 2D, 5 RMS., SLP. PCH., tile kitch.; FREE refrig.; gar.......$67.50
6629 Ellis-av., 2d, 6 rms., sun pch., canvas walls, elec. refrig.; garage.........$55
Inspect. Mortgage Managemt. Co., Ran.1820.

4 ROOM APARTMENTS.

Light and airy, choice location in South Shore. Reas. rent. S. E. corner 72d-st. and Oglesby-av. Agent on premises.

5 ROOM APARTMENTS.

N. W. corner 84th-st.-Maryland; also 5 at other locations. Agent on premises.

SOUTH SHORE.

5 large rooms. Tile bath, $50. Also 6 rooms, 3 baths. Fairfax 9301.

5 RMS., TILE BATH, GAR.

New decor. beaut. apt., G. E. ref., $57.50. 1 blk. to car, bus. 8031 Vernon. Stewart 3243.

TO RENT—6137-9 S. PARKWAY, 5 ROOMS, steam heat, electric refrigeration, newly decorated, $35. Immediate possession.

7339 YATES-AV., 1ST FLOOR; 5 LARGE rms.; screened rear porch; attractive floor plan. Regent 3862.

NORTHEAST CORNER 54TH AND ELLIS—Modern 4-5-6 rooms, elec. refrig. Agent on premises. $35 and up. Hyde Park 7000.

5 RMS. ON CORNER—LG., LGT., AIRY; ELEC. REFRIG.; CLOSE JACKSON PK. RENNOLDS, 6904 CORNELL.

7613 BENNETT-AV.—MOD. 5 RM. AND garage; G. E. refrig. Glazed in porch.

BEAU. 5 RM. APT. 2 APT. BLDG., INC. pch., yd., trees, gar., $28. 1052 W.104th-pl.

BARGAIN—5001 DORCHESTER-AV., 7 RMS. FURN. OR UNFURN., 6 MO. OR YEAR.

LARGE 4 RMS.—STM.; K. E. REFR.; REAS. Good refs. 7412 Prairie. Vinc. 1075.

1500 WABASH-AV.—5 RMS., STOVE HT., dec., elec., nr. loop; $17. See janitor.

5417-19 KIMBARK-AV., 3D APT.—6 RM. and alcove, stm. ht. Janitor service. $30.

BEAUT. 4 R. KITNT. APT., 2 BEDRMS., EL. refrig.; reas.; gd. trans. 441 W. 79th-st.

MODERN 4 RM. FLAT; GLAZED PORCH. Stoves furn., $20. 6619 S. Oakley.

7451 KINGSTON—4 ROOM APTS., $35. SEE agent on premises.

TO RENT—APARTMENTS.

SOUTH.

Four, Five, Six Rooms, and Larger.

4½-5 ROOMS, $75 UP.

5331-41 CORNELL-AV. Hyde Park's finest, newly decorated, modern apt.; canvased walls, ivory woodwork, built-in tub with shower, free refrig., 1-2 baths. 4½ has sun room with inador. 5 room has wood burning fireplace. Beautiful rooms, individually decorated. 1½ blks. to I. C., bus, surf. lines, park, near lake. Janitor on prem. Dor. 5400.

A PALATIAL HOME WITH LARGE grounds in most distinctive 3 apt. bldg. ever built in Englewood; 6 rms., 2 baths, double size light rms., beautifully decorated, sun parlor, solarium, breakfast room, tile kitchen and bath, showers, free refrig., even oil heat; garage; low rent. 6531 Harvard-av. 1st apt. Phone for appointment. McCLUN, 217 W. 63d-st. Wentworth 1844.

5 Rooms, $50.

EXCEPTIONAL ARRANGEMENT.
7142-44 EAST END-AV. Living rm., dining rm., and sun rm. on front. Bedrooms with connecting sleeping porches. Showers. Newly decorated. 2 blks. to I. C., shops. Regent 1855.

S. W. CORNER 50TH AND DORCHESter-av. 5-6 rooms................$50-$60
N. E. corner 56th and Dorchester-av. 6 rooms ....$60-$65
1519 E. 54th-st., 5 rooms $40
1418 E. 67th-pl., 5 room apt............$40
5331 Cottage Grove-av., 5-6 rms....$35-$40
SCHMIDT & WATT, 40 N. DEARBORN.

4 ROOMS, $37.50 UP.

931-49 HYDE PARK-BLVD. Nicely laid out, newly decorated. Fireplaces, bookcases. Free refrig. Attractive bldg. Bus at door; stores, surface lines 2 blks. Agent on premises. Dorchester 5403.

5-6 ROOMS, $50-$65.

4559-4605 WOODLAWN-AV. Spacious apts. 1-2 baths; fireplaces, bookcases, ample closets; private front porches; yard; free refrigeration; 1 block surface line, shops, school; 3 blocks I. C. Dorchester 5400.

. . . . 4 ROOMS, $35-$40 . . . .
1421 E. 60th-st., cor. Blackstone, overlooking midway; I. C. trans.; G. E. refrig.; completely dec.; inador bed; a real bargain.
BRYAR & BLISH.
7853 Stony Island-av. Sag. 2102.

BEAUTIFUL 5 RM. APT.

7144 NORMAL-BLVD.
Refrig., porch, newly decorated, garage.
BARGAIN AT $40.
IRVIN JACOBS & CO., RANDOLPH 2350.

4 ROOMS, $35 UP.

7041-7047 MERRILL-AV. Nicely decorated, comfortable apts. offered at a surprisingly low rental; 3 blocks to I. C., ½ block to shops. Agent on premises. Sou. Sh. 1660.

4 ROOMS, $40.

Newly decorated, large, light apts. Fireplace, bookcases. Unusually low rental. Near all facilities. 2035-37 E. 72D-PL. Agent on premises, or Regent 1855.

6 ROOMS, YARD, $60.

7435 EUCLID-AV. Nr. I. C. R. R., schools and churches; large, light rooms, 3 apt. bldg. G. E. refrig., shower, fireplace, etc. Agent on premises. Hyde Park 8080.

LOOK!

RENT REDUCED, $37.50.

Hi. class So. Shore 4 rms., canv. walls, roll. bed, refr.; prac. new bldg. S.Shr.4099.

5 Large Rooms, $55.

6706-08 CLYDE-AV. Especially roomy throughout. Fireplace, bookcases; glazed sleeping porch. GARAGE AVAILABLE. Near park, schools, transportation. Regent 1855.

5137-41 DREXEL-AV.

6-7 rooms, 2 baths....$75-$85

ELEC. REFRIG.; NEWLY DECORATED.

DE LUXE 6 RM. APT.

7633 PHILLIPS-AV. Tile bath with shower. Extra lavatory, canv. walls, side lights, newly decorated. Garage available. Bargain at $65.00. South Shore 1660.

7201 EUCLID-AV.

5 rm. co-op. apt.; large layout; northwest exposure; tile bath, free refrig. Call Dorchester 5447 or Plaza 1137.

4 Rooms, $25; 6 Rooms, $30.

Completely decorated; steam heat; good transp.; nr. Washington Pk. 5400 Maryland. IRVIN JACOBS & CO. RANDOLPH 2350.

5 RMS., G. E. REFRIG., $40.

Gar., $2.50. 7821 Yates. Exc. loc.; good trans.; A1 janitor service; modern apt.; will decorate. Capital Co., Dearborn 8714.

6511 BLACKSTONE.

5 rooms, 3 exposures, newly decorated..$45. New table top stoves, G. E. refrig. Ex. tran. IRVIN JACOBS & CO. RANDOLPH 2350.

UNUSUALLY ATTR. APT., NEXT LAKE and park; 8 lg., lt. rms.; priv. porch, overlooking lake; 2 baths; elec. refrig.; new. decor. and fixt.; swimming; I. C., surf., L within blk; $65. 4367 Oakenwald. Oak.1162.

SOUTHWEST.

One, Two, and Three Rooms.

LGE. 3 RM. APT.; NEW BLDG.; 1 BLOCK Marquette Pk.; low rent. 7206 S. Mozart.

NORTH.

General List.

BAIRD & WARNER
ESTABLISHED 1855.
UPTOWN OFFICE
4546 Broadway. Lon. 1855.

929-35 SUNNYSIDE—3 ROOMS—Bedroom apts. Newly decorated, large, attractive. Kitchenette-dinette. Free refrig. Exceptional. See Mrs. Hudson. $27.50-$35

4919 BERNICE—5 ROOMS. Modern brick bldg. Very attractive, desirable apt. Newly decorated. Stove heat......$22.50

963-65 EDGECOMB-PL—4-5 ROOMS. Spacious rooms in a very convenient location. 4s have 2 in-a-dor beds; 5s are front apartments with extremely large bedrooms, in-a-dor bed, dressing and linen closets. All transp., shops. See agent ....$30 up

4444 LINCOLN-ST.—4 ROOMS. New building. Beautiful large rooms. Very modern in every way. 1 block L, steam, bus transportation $40

5045 N. DAMEN—4 ROOMS. Large apartments, huge living rooms. Across from park. Street car, C. & N. W. transportation ....$27.50 up

907 MARGATE-TERR.—6 ROOMS, 2 baths. Large apartment; showers, electric refrigeration. All transportation. Beautiful apartments $55

942 CRESCENT-PL.—6 ROOMS, 2 baths. Very attractive, spacious sun room. Remodernized. 2d floor. Best in district. Good transportation $60

710-12 BITTERSWEET-PL. — 5 ROOMS. Large front and rear sun rooms. Very attractive, spacious apartments. Large fireplace, bookcases. ½ block park, bus, street car. 6 room efficiency. Free refrigeration ....$60 up

5941 MAGNOLIA — 5 ROOMS. Beautiful apartment. Large living room with sun parlor. Unusually large bedrooms. All transportation $50

5050 SHERIDAN

Bedroom Apartments.
24 hour switchboard . . . carpeted floors . . . extra inador bed . . . Free gas, light, and refrigeration . . . all transportation.
Rental from $50.

3917-27 FRONTIER-AV.

2-3-4 rms., showers, tile baths, inadors, canvased walls; ½ block west of Lake Shore-dr., overlooking Lincoln Pk. Price $35 up.
JOHN J. READY & CO.,
4001 Sheridan-rd. Buck. 0500.

AVAILABLE JULY 1—BEAUTIFUL 3½ SPAcious bedroom apt.; large kitchen, dinette. Unsurpassed view of Lincoln Park. Close to Sheridan-rd.; 18 minutes to Loop; 24 hour switchboard service. The Sheridan Surf, 425 Surf-st. Bittersweet 7200.

3-4-5 ROOMS—$35 UP.

4892 N. ASHLAND, corner Ainslie. Large, light rooms; extra in-a-dor beds, free gas and electric refrig. H. E. Vetter & Co., 4707 Broadway. Lon. 7146.

3½-4 ROOMS, $35-$45.

6201 Glenwood-av., corner Granville; exceptional apts.; free refrigeration. H. E. Vetter & Co., 4707 Broadway. Lon. 7140.

1400 LAKE SHORE-DR.

3-4 rooms, $75 up.
Rental includes gas, light.
WHITEHALL 4180.

900 WINONA—2-3-4 ROOMS, $30-$50. Overlooking lake and new outer drive; beautiful bldg., in-a-dor beds, electric refrig. H. E. Vetter & Co., 4707 Broadway. Lon. 7146.

$32.50 AND UP.

3 AND 4 RM. APTS., INADOR BEDS. 2557-65 MONTROSE-AV.

1726-34 THOME-AV.

2-3-4 rooms; elec. refrig. free; large, light rms.; showers; N. W. trans. See janitor.

1658-68 JUNEWAY TER.—2-3-4 RMS., $25 to $37.50; excel. trans.; modern bldg.; lge. rooms, el. refrig., poss. See janitor.

6945 ASHLAND—3½ ROOMS, LARGE BEDrooms, cross-ventilation. Gas, light, and refrig. $42.50 up. See agent on premises.

2½-4 RMS.—IN-A-DOR. BATH, SHWR.; LG. liv. rm., bedrm.; plenty closets; free gas, refrig.; $32.50-$37.50; ex.tran. 748 Webster.

4440 ASHLAND-AV.—3½-4-5 ROOM APARTments; modern appointments; in-a-dor, refrig.; $32.50. Agent at building.

4801-11 N. IRVING-AV., AT LAWRENCE-av., 3½-4 room apts.; free gas, elec. refrig. Surf., L transp. See Mrs. Koch or janitor.

1206-32 JARVIS-AV. AT LAKE — 3-4-5 rooms; private beach; $45. Rogers Park 4825. Gentiles.

2-3-4 RM. APTS.—FREE FRIGIDAIRE, LT., gas; reasonable rent. 4441 N. Damen-av.

1218 VICTOR—2 RM., DOORBED; 3 RM., bsmt., $23; 1065 Thorndale; 4-6 rms., reas.

2 AND 3½ RMS.—ELEC. REFR.; CLARK and North Shore. Phone Franklin 8383.

1555 HOLLYWOOD—1 AND 4 RM. APTS., $25 to $40. See agent on premise.

TO RENT—APARTMENTS.

NORTH.

General List.

1100 NORTH DEARBORN-PKWY.

NEW 20 STORY APARTMENT BLDG. 2, 3 AND 4 ROOM APARTMENTS. UNFURNISHED.
A comfortable, attractive home within walking distance of Loop, Lincoln Park and the lake. Suited to the personality and individuality of discriminating people.
TWO ROOM APARTMENTS.
Reception hall. Living room,
Large dinette. Inador bed,
Bath-shower. Dressing room.
Rentals $50 to $135
24 HOUR SWITCHBOARD SERVICE.
1100 N. DEARBORN-PKWY. SUP. 4955.

STUDIO APARTMENTS.

747 N. WABASH.
Wood burning firepl.; cork floors; 18 ft. ceiling; mod. bldg. Also choice 2 rm. apts.; free gas, light, refrig.; walking dist. loop. $55 TO $75.

One, Two, and Three Rooms.

What's Back of It?

The difference is immediately apparent. Cottage windows, flooded with sunlight, and unbelievably fine view of the Saddle and Cycle Club, Lake Michigan, and the park extension. You'll be thrilled. Bay windows in liv. rm., carpeted floors, tile bath; gas, light, refrig.; large rec. hall; 24 hour elev. and switchboard service; maids available; garage and parking; near all trans.; direct wires to best shops. ONE BLOCK TO BEACH.

2-2½-3 Rms.—Reasonable.

5240 Sheridan-rd.

1100 N. La Salle

FIREPROOF—MODERN.
1½-2-2½ Room Apts.
RENTAL, $29 UP.
FREE GAS AND REFRIGERATION. ALL NIGHT SWITCHBOARD BEAUTIFUL LOBBY.
JOHN T. WHEELER & CO.,
DIVERSEY 5320.

910 Lawrence Apt.

1 BLOCK TO LAKE.
NEW 12 STORY BUILDING.
CHOICE 2½ RMS., $45 UP.
Liv. room, bedrm., efficient kitch., carpeted floors; light, gas and refrig. free; roof garden and dining room; beautiful early American lobby; 24 hour desk service.
Manager on premises. Longbeach 7823.

2000 Lincoln Park West

OPPOSITE LINCOLN PARK.
1½-2-3 ROOMS.
$45 up; distinctive apts. in beau. 16 story bldg.; all outside rooms; parquet floors, cedar closets. 24 hour elevator serv.; doorman.
PETER F. REYNOLDS. LINC. 3633.

2-3 Rm., Apts., $45 Up

Free gas, light, and refrigeration. Complete hotel service available. Bus at door.

244 E. PEARSON

OVERLOOKING THE LAKE.
HOGAN & FARWELL, INC., Excl. Agents.
Representative on premises. SUP. 4701.

415 Fullerton-pkwy.

OPP. LINCOLN PARK.
2-2½-3 rooms, $50 up.
18 story bldg.; 24 hour elevator service. Free gas and refrig.; parquet floors, spacious closets; excellently maintained.
PETER F. REYNOLDS. LINCOLN 1518.

434 WELLINGTON.

1-2-3 Bedroom apts., incl. light, gas, refrig., carpeted floors; new 8 sty. building.

Rents Greatly Reduced.

QUIET residential bldg., just off the drive. Selected tenants; maid serv. avail. Bitt. 1018.

2330 LINCOLN PARK WEST

Overlooking Lincoln park; high grade 2-3 rm. apts.; tile bath, canvas walls, electric refrigeration; $30 to $50. Agent on premises. O. P. CURRAN JR. LONGBEACH 2821

7410 GREENVIEW

BEAU. 3½ ROOM APT. REASONABLE. Living room, bedroom, roll-away, dinette, kitnt., tile bath, elec. refrig. Owner on prem.

1-2-3 Rooms, $30 Up.

New 7 story bldg.; elev. service; Craftex walls, colored tile bath, steel cabinets mech. vent.; free gas, light, refrig. and carpeting. Office, 1505 Morse-av. Sheldrake 8820.

535 WELLINGTON-AV.

Near the drive; 2-3½ rooms; extra large living room; free gas, refrigeration; good transp.; $40 up. Longbeach 8833.

1400 LAKE SHORE-DR.

1 and 2 rooms, $65 up.
Every modern convenience. Gas, light, refrigeration included.
WHITEHALL 4180.

925 MARIANNA-AV.

2 room kitchnt. apt., $25 to $27.50; elec. refrig.; 1 blk. E. of Sheffield-av.; 1 blk. S. of Diversey; bus, L; agent on premises.

828 SUNNYSIDE-AV.

Large 2½ room apts.; electric refrigeration. Decorated to suit. $27.50 up.

840 AINSLIE-ST.—2½ RMS., $30 UP; 3½ rms., $35 up. Near new drive; fireproof building; newly decorated; splendid view. Agent on premises. Tel. Sunnyside 6810.

3 Rms., Nr. Lincoln Park.

Bedrm., liv. rm., dinette, kit., large closets. Frig., $27.50-$30. Ex. tran. 334 Garfield-av

677-85 WRIGHTWOOD-AV.

2½ rm. kitchnt. apts., elec. refrig., $27.50 $35; ½ blk. to Clark-st. car. Agt. on prem.

2 Rooms, Kit., $25-$27.50.

Free refrig., gas; new bldg. 1717 North Shore-av. Phone Rogers Park 6360.

DESIRABLE 3 ROOM APTS., ELEC. REF. 4200 N. ASHLAND-AV. SEE JANITOR.

1733 BALMORAL-AV. [5400 No.]—3½ RMS. Elec refrig., tile bath. Ideal trans., strictly modern. $35. Agent on prem.

UNUSUAL BARG.—3 FLAT FOR $4,500; inc. $56 mo. See bldg. at 1114 Addison-st. LOUIS M. CHAPMAN, INC. 120 S. La Salle.

CORNER BUILDING KITCHENETTE—$30.00. Outside rms.; elec. refrig., gas free; bus, car at door. 1157 Diversey-pkwy.

LARGE 2½ ROOM KITCHENETTE, $25; steam ht. 5926 N. Paulina. See janitor.

1 BLOCK TO LAKE—3 RM. APT., $45 Near Loop—5 East Elm-st.

$20 UP—BEAU. 1-2 ROOM APTS.; FREE gas; close all trans. 815 Cornelia-av.

Four, Five, Six Rooms, and Larger.

4 Rms., Free Refrig., $32.50.

1447 Cornelia, cor. Greenview. FREE REFRIG. L and bus. Janitor. Longbeach 9820

SUBLET—SPACIOUS 5 RM. APT., 2 MASter bedrms., 2 Col. tile baths, free elec., gas, refg. 180 E. Delaware-pl. Whi. 5100. Apt. 5 E.

LAKE SHORE-DR. — 7 ROOMS, 4 BATHS; available at sacrifice; furnished or unfurnished; moving to New York. Call Superior 5997, Sunday.

REDUCED TO $30 AND FREE TO JULY—4 rm. modern apt., G. E. refrig., newly decorated, best transp. 4652 N. Campbell.

6 LIGHT RMS., 2D FLR.; STOVE HEAT; newly decorated; $25 ½ blk. Clark-Southport car line. 1441 Warner Ave.

2820 SHERIDAN-RD.—8 ROOM APT.; light, overlooking park and lake. Liberal concession. Sunnyside 9192.

LARGE SUNNY 4½ RM. APT.—5 RM. EFficiency; full size din. rm., $37.50. 1474 Gregory-st., east of Clark.

2045 BIRCHWOOD-AV.—5 ROOMS, 3D, SUN parlor, sleep. porch, elec. refrig; a bargain at $37.50. Diversey 9500.

6 RM. APT.—EDGEWATER DIST. FULLY carp., newly dec.; close to beach, L, bus and stores. 5516 Kenmore-av. Longb. 7856.

910 WELLINGTON—MODERN 4-R. APTS.; large, light, airy; elec. refrig.; good shopping, trans. See Mr. Fabian on premises.

1228 SUNNYSIDE—4 ROOMS, $37.50. SEE janitor or phone Franklin 1424.

4900 MAGNOLIA—4 LG., LT., AIRY RMS. decorated; el. refr.; all tran., $30. Weeger

5717 WINTHROP—4 ROOMS, $45. SEE JANitor or phone Franklin 1424.

1330 BIRCHWOOD — OVERLOOKS LAKE; attr. 5 rm.; 2 baths; sun par. Rog. Pk.0541

2562 ESTES—4-5 RMS., $45 UP. SEE agent on premises.

6442 N. CLAREMONT—4-5 ROOMS., $35 up. See agent on premises.

2607 GREENLEAF—4 ROOMS, $45. SEE agent on premises or ph. Frank. 1424.

5060 WINTHROP—4 ROOMS, $30. SEE agent on premises.

3917 ROKEBY, NR. SHERIDAN—4-5 RMS., $32.50-$39; elec. refrig. Lake View 6486.

6434 N. OAKLEY—NEWLY DEC. 5 RM., slpg. pch., 3d apt.; mod. Owner, Arm. 4274.

5 MOD. RMS., $38; 1ST OR 2D; REFRIG.; school, park; good trans. 2237 Argyle

5840 GLENWOOD-AV., 3D—5 LGT. RMS. and sun parlor; glaz porch; fri.; reas.

4 LIGHT RMS.—1ST FL.; GOOD TRANS. nr. shops; $35. El. refr. 1733 Winnemac.

N. LA SALLE, 1548—6 RMS., ALL OFF hall. Fine home. Elec refrig. Inq. at 1542.

5 RMS., $40; 4 RMS., $30; STEAM HT.; refrig. 6239 N. Clark. Sheld. 3420.

1456 HIGHLAND— 4 ROOMS, $36.50. SEE janitor or phone Franklin 1424.

1505 DEVON—6 MOD. OUTSD. RMS., VERY reas. Now vacant. Long. 3581 on appt.

COR 6 RMS.—2D, H. W. HT., EL. REF., glzd. rear pch., garden, $45. 1656 Grace.

MODERN 4 RMS.—STOVE HT., REAS. rent. 3030 N. Sheffield-av., ½ block L.

TO RENT—APARTMENTS.

NORTH.

Four, Five, Six Rooms, and Larger.

HOGAN & FARWELL
664 N. Michigan-av.
Whitehall 4560.
Secure our complete list of the most desirable apartment homes for rent.

1320 N. STATE-ST.
6-7-8 ROOMS.
Duplex apartments with two story living rooms.

233 E. WALTON-PL.
12 ROOMS.
Overlook the lake and adjoining Lake Shore Drive.

73 E. ELM-ST.
4-5 ROOMS.
Adjoining Lake Shore Drive.

1366 N. DEARBORN
6 ROOMS—3 BATHS.
High grade fireproof building - view of lake.
Also one apt. with large living room, bedroom and kitchen.

ATTRACTIVE RENTALS
Representatives at Buildings.

6811-19 Lakewood-av.

4 rms., bedrm. and rollaway, 2d..........$40
5 rms., 1st, 2d, 3d ....$52.50 to $55
5 rm. English basement $35
Modern bldg. Tile baths, showers canvas walls; nr. L, schools and lake.
CROWE BROS. & CO., SUPERIOR 3700.

RAVENSWOOD.

S. E. corner Washtenaw and Ainslie. Choice location. Excellent transportation; near large shopping center; very desirable 4 and 5 rm. apartments in well kept building; $32.50 and $40. See Mr. Proffer, agent, on premises. 2657 Ainslie-st.

1201 WAVELAND-AV.

Corner of Racine-av.; newly remodeled, 4 room, front apts. Near churches, schools, and all transportation. Elec. refrig. $35. O. P. CURRAN JR. Longbeach 2821.

6101 N. TALMAN-AV.

4 room apts. modern; electrical refrigeration; opposite park; corner bldg.; a few left. See janitor on premises or Phone State 4780.

A Bargain

AT 710 WELLINGTON-AV.
4 light, well laid out rooms and 5 closets, in-a-dor beds, G. E. refrigeration; $35.
IRVIN JACOBS & CO. RANDOLPH 2350.

FOR RENT—ATTRACTIVE 1ST FLOOR, 6 rm. apt., 6919 Sheridan-rd., ½ blk. from beach, 2 blks. from Morse-av. L sta. 2 baths, screened porch, refrigeration. Rent reasonable. Phone Mr. Chittenden Dea 3200, or see Mr. Touff at building.

5133 SHERIDAN—4-5-6 RMS.; REF..$50 UP
951 Foster-av., 4-6 rms., refrig.....$55 up
5259 Winthrop, 5 rms., refrig.........$42 up
5301 Kenmore, 5 rms., refrig.........$50 up
5359 Kenmore, 5 rms., refrig.........$40 up
Janitor on prem. Longbeach 6955 or 0369.

1400 LAKE SHORE-DR.

5-6 rooms, $110-$175.
Near loop; fronting lake and Lincoln park on the drive.
CALL WHITEHALL 4180.

1222 CARMEN-AV.

5 lovely rooms, with glazed rear porch; newly decorated; electric refrig.; $40; L and surface transportation. Longbeach 8833.

5 ROOMS, 2 BATHS.

1542-48 SHERWIN-AV.
New bldg.; selected clientele; tile baths, showers; 1 blk. to Jarvis L sta. Rog. 6360.

7 RMS., 3 BATHS—$80.

629 Sheridan-rd., at Lincoln park. High Grade 6 apt. bldg.; nr. golf course, beach. O. P. Curran Jr., 4521 Broadway. Lon. 2821.

6559 GREENVIEW-AV.

4 light cheerful rooms, sun parlor; free refrig.; choice bldg. and location; reas. rent; L and surf. trans. Longbeach 8833.

4880 SHERIDAN-RD.

High grade 6 rm. cor. apt., 2 baths, large liv. room, sun par.; G. E. refrig.; nr. lake, L, bus, surf. trans. Very reas. Long. 8833.

2335 Commonwealth

1 block west of Lincoln park, just south of Fullerton, 5 and 6 beautiful rooms, 2 baths; exclusive elevator bldg. Central 5050.

4840 SHERIDAN-RD.

2d apt., beautiful 7 rms., 2 baths, extra lavatory, closet room; refrigeration; 3 apt. bldg.; reasonable rent. Longbeach 1558.

4 AND 5 RMS., $30-$37.50.

Thome-av. near Hayt school.
Elec. refrig. pantries. Rogers Park 0204.

4 LARGE ROOMS, $35.

5948 N. Paulina, nr. Ridge; 1 block Clark-st. car; elec. refrig.; janitor. Longbeach 9820

CORNER 6 RMS., 2 BATHS.

Redesigned. Entirely new. Colored tile and showers. 4626 Clarendon. R. P. 0204.

5 RM. FLAT—STOVE HT., ENCLOSED PCH. newly decorated. Agt. on premises, 1:30 to 5 Sunday. 1529 Victoria-st. Beesley, 4219 Irving Park-blvd. Pens. 2726.

IDEAL FOR JUNE BRIDES.

Here are your 4 large, light sunny rms. Near park. Priced to rent. 2724 Lunt.-av.

$32.50 AND UP.

4 rooms, elec. refrig., 4105-11 N. Ashland-av. Agent on premises.

EXCEPTIONALLY HIGH GRADE MOD. 5 rm. apt.; 2 tile baths; overlooking lake; beau. bldg.; nr. Howard L; best residential section. Mr. Raymond, Rogers Park 0458.

6 Rms., elec. Refrig., $40.

3705 N. Paulina, corner Waveland; light on 4 sides. Agent on premises.

4 DE LUXE RMS., $45.

6700 North; refrig., electric dishwasher; near all transp. and shops. State 0240.

4½ Rms., 2 Bedrms., $40.

Free refrig., gas. Agent at bldg. 6610 N. Ashland-av. Phone Rogers Park 6360.

THE PATTINGTON, 700 IRVING PARK-blvd.—6-8 rooms, $63-$93; 2 to 3 baths; canvased walls; fireplace; playground; block to drive. Lake View 6480.

2611 ARTHUR-AV. — SPACIOUS LIGHT 4 room apt., 2d floor; modern building; electric refrigeration, $40.

2544 HOLLYWOOD-AV.—4 ROOMS, 1ST FL. Strictly modern; elec. refrig. Well located. Immed. possession, $37.50.

5 ROOMS, STRICTLY MODERN; NEWLY decorated; stucco walls, rollaway beds, tile bath, free refrig.; $65. 3645 Greenview-av.

7078 HILLDALE, CORNER ESTES — 5½ rooms, canvas walls, tile bath, free refrig.; all transp.; reasonable; Gentiles.

6053 RIDGE-AV.—4 ROOMS, $37.50-$40. IN-a-dor beds, showers, electric refrigeration. H. E. Vetter & Co., 4707 Broadway. Lon. 7146.

CHOICE 4 ROOMS—LOW RENT.
6104 Winthrop-av. See agent.
ARTHUR KRUGGEL & CO. Longb. 5531.

4 LARGE LIGHT RMS.—SUB-LEASE; BARgain; screened rear pch.; G. E. refrig., nr. L, surf., bus at door. Graceland 3028.

3516 BROADWAY—4-5 ROOMS, $25.00 TO $30.00; steam heat. Lake View 6480.

$40 UP—5-6-7 RM. APTS.; NORGE REFR. 44 Fletcher. Apply 3158 Clark, 2d. flr.

6 ROOM APT.—ALL MODERN; GD. TRANSportation, $45. 4333 N. Lincoln-st.

1225 FARWELL, 2D.—6 RMS., HT. W. HT., gar., elec. ref., garden; nr. lake. Only $55.

905 EDGECOMB—5 ROOMS, $38; LARGE light; Frigidaire. Lake View 6480.

4 RM. AND INADOR.; ALL MOD.; REFRG. Nr. L, sch.; reas. 5959 Winthrop. L.B. 1948

601 FULLERTON-PKWY.—REDUCED RENT 5-6 lge. rms., 2 baths; refrig.; immed. poss.

37-39 E. SCHILLER-ST.—NR. DRIVE; 9 R. 4 baths; $175. J. B. Waller. Lake V. 6480.

5 ROOMS—FRIGIDAIRE; $35. 1000 DAKIN-st., at Sheridan L. Lake View 6480.

1133 BRYN MAWR—4 ROOMS, 2 BEDrooms, $28. Lake View 6480.

1937 SEDGWICK-ST.—5 RMS., $28; STEAM heat. Lake View 6480.

N. W. COR. CLARK-WILSON—5 ROOMS; stove ht., hot wat.; $18. Key. 1425 Wilson.

6 RMS., $55; EXTRA LG. ENC. SL. PCH.; elec. refr.; nr. schl., all tran. 4411 Beacon

6 RMS.—HEATED; FRIGIDAIRE. VERY reasonable. 1840 Orchard-st., 2d floor.

5 RM. APT.—1ST FL., 2 FLAT BLDG. H. W. ht.; G. E. refrig.; $45. 6142 N. Oakley.

LUNT, 2644, AT INDIAN BOUNDARY PK. 4 rs., 2 slp. rms., bath, shwr., el. ref., $27.

SUBLET—HIGH GRADE 4 RM. AND INAdoor, 1 yr., cut price. Rogers Pk. 9401.

TO RENT—APARTMENTS.

NORTH.

Four, Five, Six Rooms, and Larger.

Marshall Field Garden Apartment Homes

ALL RENTS REDUCED!
4 rooms now only $37-$40 month.
5 rooms now only $45-$50 month.
6 rooms now only $55-$63 month.
Maintain your living standards; reduce your rent. Beautiful apartment homes, 8 minutes from Loop, amidst flowered gardens. FINEST PRIVATE SCHOOL FOR YOUR CHILDREN. Supervised playgrounds, playrooms, and adult recreational center. Selected tenancy assures good neighbors. Call now. Renting office, 411 Blackhawk-st. Open from 9 to 6 p. m. daily; Sundays 2 to 5 p. m.; evenings by appt. Phone Lincoln 2122. WRITE FOR ILLUSTRATED BOOKLET.

HOME ON ROOF
1209 Astor-st.
10 Rooms—4 Baths.

Living room, dining room, kitchen, 4 master chambers, 3 master baths, 3 servants' rooms and bath.
Most reasonable rental.
Appointment to inspect.
Hogan & Farwell, Inc.
Exclusive agents.
WHITEHALL 4560.

SHORELEIGH APTS.
6334 Sheridan-rd.

Most unusual 4 and 6 room de luxe apts.; 2 baths, natural fireplace, elevator service; choice building and location. Rentals $55 to $125. All trans. See janitor or
JOHN C. BOWERS & CO.
4642 Broadway. Longbeach 8833.

707 JUNIOR TERRACE

Apartment home occupying entire floor. 8 rooms, 3 baths, garage space available. See agent on premises or call Franklin 0353 for appointment.

CHICAGO REALTY MANAGEMENT CORP.

Be Ahead.

Get the latest in beautiful bathrooms. In the master bath at 3737 Pine Grove-av. we are installing the NEW NEO-ANGLE tub. 6 rooms, 2 baths; private porch; beautifully decorated; $85. Agent on prem. IRVIN JACOBS & CO. RANDOLPH 2350.

FINE 4 ROOM APT.

ONLY $32.50. 2337 AINSLIE.
Well serviced bldg. G. E. refrig. In-a-dor. Living and dining room face street. Near schools, churches; excellent transp.
IRVIN JACOBS & CO. RANDOLPH 2350.

NORTHWEST.

General List.

2801 N. SAWYER.

Corner Diversey. 3, 4 and 5 room apts., $27.50 up. Near schools and transportation. Electrical refrigeration. See agent on premises or phone State 4780.

3055 N. SPAULDING-AV.

Attractive 3 and 4 room apts.; electric refrigeration; exceptional value at $32.50 up. L and surface trans. Longbeach 8833.

3076-86 ELSTON—3 RMS., $30; 5 ROOMS, $40. Newly decorated; G. E. refrig. Bargain. Agent on premises. Ph. Juniper 0887.

2-4 RM. APTS., NEW. DEC., 1 FURN; stove heat; gd. trans. 2458 Clybourn-av.

LAWRENCE AND SACRAMENTO—3½ RMS. Elec. refrig. Ph. Ind. 5528. Springer.

3001 BLAINE-PL.—3½ ROOMS, $35 UP. See agent on premises.

2416 N. KOSTNER—3½-4 ROOM APTS., $30 to $32.50. See agent on premises.

NORWOOD PARK—LARGE 3½ RM., ROLLaway, G. E. refrig. 6018 Navarre-av.

4501 N. CENTRAL PARK—3½ RM. APTS., $35. See agent on premises.

One, Two, and Three Rooms.

4055 ELSTON—BEAU. 2 AND 3 RM. APTS., $27.50 up.; exc. tran., newly dec.; Norge refrig. See janitor or phone Shel. 8097.

5039-43 N. SPRINGFIELD—NR. SCHOOLS and park; 3½ rooms; very light; $33. H. W. CROXTON & CO. Agent on premises.

3544 BELDEN—3½ RMS.; MOD. BLDG.; very reas.; good transp. Belmont 4583.

Four, Five, Six Rooms, and Larger.

VERY FINE 6 RM. APT.

All outside rms.; newly dec.; sun parlor; private pch.; new refrig.; recessed tub and shower; every conv. nr. Catholic church and school. All trans. Only $50.
3625 N. KEELER OR RANDOLPH 2350.

4934-48 N. LESTER, COR. EDMUNDS—4 rms., $35; will decorate; G. E. refrig.; lrg. yard; excel. laundry; close to stores; 1 block C. & N. W. sta. and Milwaukee-av. Agent on premises. Phone Kildare 5146.

5R., Refrig., Sun P., $35.

3101 Leland-av., large, bright rms.; will decor.; steam heat; 1st class jan. serv. Agt. on prem. or Capital Co. Dearborn 8714.

. . . . 3819 N. LARAMIE-AV. . . . .
4 rms., roll-a-way; free elec refrig.; $35; ½ blk. school. Five rooms, roll-away, $45. 2918 Arthur-av., 3½ rms., free gas, ref., $35
I. J. BEDUHN. Pensacola 8610.

4 Rms., Elec. Refrig., $32.50.

4335 N. KIMBALL-AV.—Good location; large, light rooms, very modern; exc. serv. Capital Co., Dearborn 8714.

4258 N. KEDVALE-AV.

4 rms., $40; 5 rm. corner apt., $50; free refrig. Large outside rms. See Gustafson.

4 ROOMS, $30.

5133 Windsor-av., 4519 Milwaukee-av. Exceptionally attr. apts.; inador beds, elec. ref.

ROCKWELL, 4455—CORNER SUNNYSIDE; beautiful 4 rooms heated; refrigeration; wonderful trans.; very reasonable.

4869 N. ROCKWELL—FIVE LARGE ROOMS Elec. refrig.; excel. trans.; very reasonable See agent on premises.

2018-22 CICERO-AV., NEAR ARMITAGE—4 rms., steam heat, $32.50, includ. garage. Agent on premises, or call Franklin 8383.

7 RMS., H. W. HT., EL. REF.; ALL DAY light rms. Ex. loc. Reas. 2748 Logan-blvd.

5 CLEAN, LGT. RMS., 1ST FL., STOVE ht.; good trans.; $18. 4309 N. Lawndale.

5 RMS., ELEC. REFRIG., SUN PAR., INCL. porch; good transp. 3028 Eastwood.

5 RM. MOD. APART.—ELEC. REFRIG.; GD. trans. $45. Paulson, 4414 N. Albany-av.

2246 N. LOCKWOOD-AV.—5 RMS., H. W. HT. Quiet loc. Reas. rent. Berk. 3670.

MODERN 4 RM. APT.—FREE REFRIG.; reduced to $30. Inq. 3147 Lawrence-av.

5518 FARRAGUT—4 RMS., HTD., 1 BDRM., new. dec., $27.50; gar. opt. Nr. Milwaukee.

3708 EDDY-ST.—4 RMS., 1ST-3D APT.; stove; sun par., encl. pches.; newly decor.

4 RMS., ENGLISH BASEMT., STM. HT., elec. refr., $25. 3023 Lockwood. Pens. 6983.

4 RMS.—STM. ELEC. REFR., SLP. PCH., rollaway, $35. 5259 Nelson. Pens. 6983.

5 RMS., SLP. PCH., HOT W. HT., WITH gar., $28. Owner. Spaulding 8072.

5824 N. MERRIMAC—MODERN 5 ROOMS. sun porch, 2d floor; garage; $65.

MOD. 6 RMS., STM. HT., ELEC. REFRIG.; $37.50; adults. 5224 Cullom, 2d. Kil. 3983.

4 LRG. R.—NEWLY DEC., MOD. KITCHEN, furn.; adults. 5826 Warwick-av. Kil.6938

5604 LELAND—4 BEAU. RMS., NEWLY dec., good tran. Phone Kildare 3215.

4920 N. LAWNDALE—6 LGE. RMS., HTD., refrig., encl. porch. Reas. Cen. 6756.

4920 N. TROY—5 RMS. AND SLPG. PCH.; heated; refrig.; gar.; reas. Cent. 6756.

2457 N. LOTUS-AV.—6 CHEERFUL ROOMS; cor. bldg.; h. w. ht.; new. dec.; gd. tr.; rea.

3418 CARMEN—4 ROOMS, $32.50. SEE janitor or phone Franklin 1424.

3930 N. KEELER—4 RMS., 1ST AND 2D, $29-$30; refrig.; nr. N. W. R. R. and schls.

1108 RICHMOND—4 ROOMS, $35. SEE janitor or phone Franklin 1424.

2906-08 SEMINARY—4 ROOMS, $37.50. See janitor.

WEST.

General List.

3859-63 MAYPOLE—MOD. 3 RMS., $30; 4 rms., $35; G. E. refrig. Will decorate. Excel. trans.; 1 blk. to Garfield Park. Agent on premises. Phone Van Buren 0378.

Four, Five, Six Rooms, and Larger.

1119 WASHINGTON-BLVD.—4 AND 5 RM. apts., $50 to $75. See agent on premise or phone Euclid 8231.

WASHINGTON-BLVD., 5314—ATTRACTIVE 4-5 rm. apts. with inadors, refrig., tile baths; excel. trans.; very reas. See Mr. Mettel.

3455 FRANKLIN-BLVD.—4 ROOMS, $35. These apts. are modern in every respect, with G. E. refrig. and in-a-dors. Agt. at bldg.

440 S. IRVING-AV.—4 ROOMS, ELEC. REfrig., $30; good trans., shopping. See Mr. Grueber at 438 S. Irving.

UNUSUAL OPPORTUNITY TO RENT 6 LG. outside rms., 2 bths., finest equip. at lowest rent; ex. trans. Columbus 6253.

4 RMS.—STM. HT. HT. WAT.; GAR.; GD. transp.; $25 mo. 2342 S. Marshall-blvd.

4 RM. MOD. APT.—STOVE HT.; ALSO 2 stores; good loc.; reas. 716-18 S. Paulina.

4 RM. FLAT, BATH, GAS, ELEC.; $14 MO.; gar. if needed, $3 mo. 1721 Superior.

3028 W. CONGRESS—6 RM. APT.; NICELY dec.; right family.

$35—4 RM. MOD. APT., FREE REFRIG., nr. church, schls. 5026 Washington-blvd.

3151 5TH-AV.—5 RM. BASEMENT FLT. $10 and janitor service. Cen. 2175.

506 N. MONTICELLO—6 RMS., $50. SEE agent or phone Franklin 1424.

TO RENT—APARTMENTS.

WEST.

Four, Five, Six Rooms, and Larger.

735 S. KEDZIE-AV.

5 RMS., STEAM HEAT, $25.
Beautifully decorated.
IRVIN JACOBS & CO. RANDOLPH 2350.

N. E. Cor. Douglas & Kedzie.

4 rooms; will decorate; steam heat; good janitor service; $27.50. Agent on premises. IRVIN JACOBS & CO. RANDOLPH 2350.

2718 ARTHINGTON-ST.—PLEASANT LGT. 7 room apt.; redocorated; stove heat; rent $15.00. Agent on premises.

TO RENT—APARTMENTS—SUBURBAN.

NORTH.

Evanston—19 minutes to loop.

MICHIGAN-LEE BLDG.

940-50 Michigan-av., 1 block lake; 5-6 rooms, beautiful apts.; 2 baths, natural fire place; free gas and refrig.; desirable building and location. Economy rentals.
JOHN C. BOWERS & CO.
4642 Broadway. Longbeach 8833

ELEGANT 6 RM. APT.—2 TILE BATHS, tile kit., canv. and craftex walls and htd. garage. Convenient to trans. and shopping. 121 Custer-av., Evanston.

BEAU. 7 LRG. RMS., 3 TILE BATHS, SCR. porch, brkfst. rm.; iron gates; gar. Uni. 8699. Also 7 rm house nr. lake.

TO SUBLET—THE MOST DES. 4 RM. APT in Evanston; unfur.; $45 mo.; beginning July 1. 2d, E. 720 Hinman-av. Gre. 1713

LEAVING CITY; 6½ RMS., 1½ BATHS.; big. rms., clsts. 729 Emerson, opp. sorority bldgs.; unfurn. or furn. Gre. 7908.

WEST.

Berwyn—17 minutes to loop.

$32.50—LIGHT, MODERN 3½ RM. APT., elec. refrig.; nr. L. 1917 S. Grove-av.

$30—3½ RM. MODERN, LIGHT APT.; FREE refrig.; near L. 2121 S. Oak Park-av.

MOD. 5 RM. FLAT, H. WAT. HT., WITH gar., reas. 1818 S. Clarence-av., Berwyn.

La Grange—21 minutes to loop.

STONELEIGH APTS.—17-27 S. STONE. New low rentals, 4-5 rms., mod. apts., $45-$50-$65. Newly dec.; elec. refrig.; adequate parking space; unexcelled loc., nr. shops, trans., grade and high schools, junior college. T. H. KRUMWIEDE & CO. Ph. La Grange 730.

Oak Park—16 minutes to loop.

4 ROOMS, $42.50 TO $50.

Large selections of arrangements. 4 bldgs. Mod. bath and showr., in-a-dor beds. FREE electric refrig. Newly decorated. Agt. on prem.

237 WASHINGTON-BLVD.

4-5 RMS., $40 UP—AUSTIN-BLVD.; NEW, mod. bldg.; overlooking Columbus park; free refrig.; all trans. State 0240.

1018 N. AUSTIN-BLVD.—6 OUTSIDE RMS.; mod., tile bath, oil htd.; newly dec.; electric refrig.; clean bldg.; adults. See janitor.

AUSTIN-BLVD. APTS.—5 RMS., STEAM htd., Jan. serv. Newly dec., light and airy; el. refr.; $40-$45. Mans. or Euc. 4334.

$40—MOD. 4 R. APTS.; FREE ELEC. REFR. Nr. high schl., Lake-st. L. 133 N. Scoville.

326 S. AUSTIN-BLVD.—4 ROOMS, $35 UP. See agent on premise.

503 S. OAK PARK-AV.—LIGHT ROOMY kitchnts., $25, free elec., refrig., and gas.

TO RENT—FURNISHED APARTMENTS.

(See Also Hotels and Apartment Hotels.)

SOUTH.

TASTEFULLY AND COMPLETELY FURN.
WILLMAR APARTMENTS.
3008 CHELTENHAM-PL.
100 ft. east of 79th and Exchange I. C. sta
2 and 3 Rm. Kitchenettes.
EVERY ROOM AN OUTSIDE ROOM.
Tile wall bathroom; efficient kitchens; fully carpeted; linen and maid service daily; gas, electricity, and refrigeration free.
24-hour switchboard service.
Close to churches, schools, theaters, and shopping; 2 blocks to beach and bus.
REASONABLE RENTAL.
Manager on Premises. Regent 3008.

CLEAN! SPACIOUS!
3 RMS., OUTSIDE, $52.50.
4 RMS., OUTSIDE, $65 UP.
Furnishings like new. Fine closets, kitchs. Live as in your own home in 1st class unfurn. bldg., known for best val., high standards. I. C. trans. Yr. lease. All yr. tenants wanted. Agent on prem. 2305 E. 70th-st.

5 Rms. Studio Living Rm.

Exceptionally furn. 2 bedrooms. 3 blks. I. C., all trans. Landscaped roof garden with penthouse. $120 month to Oct. 1. Hyde Pk. 2371.

5514 BLACKSTONE-AV.

BLACKSTONE MANSIONS.
1-2-3 rm. spacious kitnt. apts.; artistically furn. Also unfurn. Near all trans., lake
SPECIAL RATES TO FAIR VISITORS.

WORLD'S FAIR VISITORS.

MERRILL APT. HOTEL.
10 MINUTES TO FAIR GATES BY I. C.
Write at once for reservations; reas. rates.
7050 MERRILL-AV.

. . . . . 4 ROOMS, $55.00. . . . .
8243 Drexel. Large sunny apt. Attrac. furn. Electrolux refg.; 3 blks. to I. C. Station. Nr. shopping distr. Agent on premises or call Triangle 8692.

TOURISTS—1-2-3-4 RM. FURN. APTS., sleeping rms.; $1 person; special rates to groups; low admission to Fair. 10 min. to Fair, all trans. 3d bldg. So. of Jackson Pk. BARRY APTS. 6724 CORNELL-AV.

7 RMS., 2 BATHS; ATTR. ARRANGED; ANtique furn., Steinway grand, fac. Midway; nr. lake, U. of C., 59th-st. I. C.; 9 min. Fair; reasonable; references. Hyde Pk. 6498.

5 LIGHT RMS., 2 BEDRMS. AND SUN porch, nicely furn., nr. U. of C.; elec. refrig., convenient to Fair grounds; near I. C.; $65; Gentiles. Hyde Park 0038.

OVERLOOKING MIDWAY.

7 rms., completely furnished, near I. C express station. $100. 1441 E. 60th-st.

2-3 ROOMS, $37.50-$60.

6724-34 Chappel-av.; completely furnished. Agent on premises. Midway 6945.

CORNADA APT. HOTEL.

1-2-3 rms., complete hotel serv., 5 min. to Fair gates, all trans. Fairfax 5407.

ATTR. FURN. OR UNFURN. 7 LGT., AIRY rms.; lg. scrnd pch. Ideal loc.; ⅛ blk. U. of C. and schls.; 4 blks. I. C. sta., park. Extremely reas. Immed. poss. Midway 3680.

EXQUISITTLY FURN. 6-7 RM. APTS. Sublease Oct. or May; elevator bldg. overlooking Jackson pk. and lake; $150. Also 6 rm. bung., gar., $70. Call Hyde Pk. 2601.

. . . . . 2½ ROOMS, $42.50. . . . .
New buildings, in-a-dor, free gas, electric refg.; new furn. Best trans. 6512 Harvard.

ALL NEW FURN. 1-2-3 RM. APTS. GAS, linens, elec. lt., refrig. free; $35 mo. up. 4711 Drexel-blvd. Phone Kenwood 3510.

FOR FAIR OR PERMANENTLY—OWNER'S beau. 7 rms., 4 bedrms., fully equipt., opp. park near lake; 1 blk. bus, I. C. Ken. 2100.

ON MIDWAY; NR. FAIR, U. OF C.; ATTR. furn. 4 rm. apt., 3d.; good trans.; summer months. Refs. 1303 E. 60th. Mid. 2170.

FOR RENT—FURN. APT. FOR JULY, AUG.; 6 rms., 3 baths; restr. bldg. Loc. So. Shore-dr.; priv. beach. Call Saginaw 7365.

IF YOU WANT A REAL HOME AND NOT just a 4 rm. furn. apt. at a reas. rental see 8018 Eberhart-av. Triangle 4522.

BEAU. MOD. 7 RMS.—3 BATHS. 2 SUN par.; overlooking park; June 1 to Sept. 15; rt. $125. 5115 Drexel-blvd. Hiller, H. P. 0024.

5491 HYDE PARK—6 RMS., 2 BATHS, 2 pchs. Imm. vic. beach, park, golf, Fair. All tran. Summer mos., $100 mo. Ehrenreich.

SO. SHORE—VERY ATTR. 4 LARGE RMS., co-op.; carpeted; Gentiles; nr. I. C., bus, surf.; 2 blks. park, lake; reas. Mid. 2911.

SOUTH SHORE DISTRICT, 6 RMS., 2 BTH. 1st. June 15 to Sept. 15. 1½ blks. So. Shore I. C. sta. Midway 0739.

5112 CORNELL-AV., 2D—ATTRAC. FURN. 4 rm. apt.; in-a-dor; slp. por.; el. refr.; ⅛ blk. I. C. exp., bus, lake; $60 month.

TO SUBLET—4 RM. FURNISHED APT.—electric dishwasher, free refrigeration. For appt. call Central 7764 between 11-1.

2444 MICHIGAN-AV.—1-2 ROOMS, KITCH. private bath, free gas, elec., $3-$7 a week.

3 LARGE RMS., BEAU. FURN., NR. I. C. Bryn Mawr sta. Apply office, 7118 Clyde.

CHICAGO'S BEST 4 RMS., SLP. PCH., $9 wk.; cozy, sunny; exc. trans. 650 W. 80th.

6 RM. APT., FOR SUMMER, $60; ELEV., surf.; elec. refr. 6815 S. Union, Wen.4185.

SUBLEASE 3½ RMS., NICELY FURnished; near I. C. 1972 E. 73-pl.

ATTR. FURN. 5 RM. APT. ON LAKE; I.C., bus; refs.; reas. Saginaw 8315.

SPACIOUS 3 RM. APT.; OUTS. RMS. AND in-a-dor; elev. serv.; 3 mos. Mid. 7121.

LOVELY 6 RM. APT.; GOING AWAY FOR summer. R. I. trans.; reas. Beverly 9740.

COMPL. FURN. 2 R. APT., KITNT.; FRIG., free gas; reas. 1600 E. 68th-st., Apt. 2D.

4 RM. NICELY FURN. APT.; RADIO, EL. refrig. W. Balser, 1126 E. 54th-pl.

4 RMS., FOR SUMMER, INADOR, $55. Stein. gr., orientals. 1617 E. 77th-st., 1st.

MODERN 6 RMS., ATTRAC. FURN., GArage, 1 or 2 months; refs. Regent 0842.

6056 INGLESIDE—4 RMS., SUN PARL., new. dec., new. fur., elec. rfg. H. P. 6643.

7341 VINCENNES-AV.—WELL FURN., PR. 2 rm. apt., real kit., $5-$7. Stew. 8384.

5 RMS., SUN PAR., GLAZED PCH., G. E. refr., radio, near U. of C. 5641 Maryland.

SUBL'SE—5 RM. BEAU. FURN. APT.; SUNporch, grand piano; ex. tr. $65. Fair. 1284.

COMPLETE SERVICE; QUIET; L, SURF., R. I., bus; cut rates. 6613 Normal. Nor. 6010

5 RMS.—WOODLAWN-AV. NR. 52D; 4 months, $50. Call Hyde Park 5484.

5423 WOODLAWN—SUBL. JUNE 15-SEPT 15, mod. 3 r. apt., elec. refr. Mid. 1597

4 RMS., INADOOR, NR. I. C., SUIT. 4; good fur.; rea. 2216 E. 70th-st. Fair. 7604.

5 RMS. FOR 3 MOS.; 10 MIN. TO FAIR., $50. 6030 Kenwood, Apt. 6 or Dor. 5452.

HIGH CLASS 4 RMS., NEW. FURN.; ELEC. ref., gas, light, gar.; reas. 7926 Luella.

TO RENT—FURNISHED APARTMENTS.

SOUTH.

WORLD'S FAIR VISITORS.

Beaut. furn. Hyde Park apts., 1-2-3-4 rms. Hotel serv. 5235 Woodlawn. Fair. 0006.

STUDIO APTS. AND ROOMS.

1353 E. 47th-pl., at Dorchester; I. C., surf. trans.; reas.; full hotel serv. Drex. 6642.

SOUTHWEST.

MODERN 2 RM. APT., REAL KITCHEN, private bath, rent $28 month. J. Noman & Co., 6755 S. Western-av.

NORTH.

NEAR NORTH SIDE

How about an apartment that is shut away from this terrible heat and is cool, delightful and quiet, just off North Michigan-av. and 10 blocks from the Loop and only a few minutes from Century of Progress? Also small studios and shop space.
COOK ESTATE.
161 E. Erie-st. Superior 2875.

732 BITTERSWEET

[4050 NORTH] 15 MIN. TO LOOP.
3 Rm. Apts., $55 Up.
Four room efficiency with bedroom. Tastefully appointed; complete hotel service.
PHONE BITTERSWEET 7460.

11 Rm. Sublease for Fair.

Lake Shore-dr., overlooking lake; 4 master chambers, 5 baths, nursery, serv. quarters, furn. completely in best of taste. Steinway grand. Reas. rental to tenant with proper refs. Address O Y 582, Tribune.

1-2-3 RS., NR. LINCOLN PK.

1824 NORTH PARK-AV.
[1800 N., 1 blk. W. of Clark-st.]
Elec. refr., gas, light, showers; $35 mo.
NEW BLDG., NEWLY FURNISHED.

The Northgate, 4701 Beacon

2 rm. apts., beautiful new apt. hotel; smart new furnishings; fireproof, soundproof; elev., lobby; full hotel serv., nr. Lincoln pk. lake; 1 blk. bus. $45. Also wkly. rates. Lon. 8734.

Your Summer Nr. the Lake.

Enjoy sunshine and air in our attrac. furn. 1-2-3 rm. apts., ideal, convenient location; excellent transpor.; maid service. $40 up. 6822 N. ASHLAND—SHELDRAKE 2734.

620 YORK-PL.

1 room kitchenette apts.; nicely furn.; elec. refrig.; maid service; ½ block west of Broadway; $30. Manager on premises. LAKE VIEW 2684.

4737 MALDEN-AV.

1-2 room kitnt. apts.; new bldg.; beaut. new furniture, carpets, and furnishings; elec. refrig.; maid serv.; $35 up. Ravenswood 9093.

$9 WEEK—$35 MO. UP.

Beau. furn. 1, 2, 3 rm. kit. apts., elec. refrig., gas, maid ser.; L trans., 12 min. Loop. OAKDALE APT. HOTEL, 1049 Oakdale.

540 WELLINGTON.

1-2-3 rm. furn. kitchenette apts. available. Very low rental; full service. World's Fair Visitors Welcome.

LAKE SHORE ARMS.

2 and 3 rm. furn. apts., priv. bath, $7 wk. up. Slp. rms., spec. rates. 1 blk. park, beach. A1 trans. 655-57 Sheridan-rd.

1400 LAKE SHORE-DR.

1½ rooms. Completely furnished. Gas, electricity and refrigeration free. Complete hotel service. Reasonable.

920 N. MICHIGAN-AV.

Exquisitely furn. large apt. across from Drake hotel. Reasonable rental. Will lease until fall or longer if desired. Ph. Sup. 3912

6239 N. WESTERN-AV.

3½ very attractive rooms, newly furnished; bedroom and in-a-dor; elec. refrig., free gas. Manager on premises. Longbeach 8833.

SHERONE APTS.

4423 SHERIDAN-RD. LONGB. 0800.
1-1½-2-3 room apts. furnished; radio, light, gas, refrig.; near all transportation.

$8 WEEK UP.

2-3 room apts., private bath; free light and gas; electric refrigeration; maid service. 4069 KENMORE-AV. GRACELAND 6683.

4310 CLARENDON-AV.

3-4-5 rm. modern bedroom apts.; new furniture and carpets; elec. refrig.; 53 bus at door.

SWANVILLE APTS.

3534 BROADWAY—2-3 ROOMS.
Lights, gas, ref. furn. Reas. rental.

SUBLSE. FOR SUMMER—2 RM. BEDRM. apt.; comp. furn.; ½ bl. lake, shoppers' L, bus. 1345 Jarvis [7400 N.], Apt. 204. or office.

5 Rms., 2 Baths, 6 Rm. Effic.

1449 Fargo, nr. lake and L. Reasonable. Attract.; gar. opt. Immed. pos. Shel. 6260.

NEAR NORTH SIDE—6 ROOMS, 3 BATHS beautifully furnished early American period. July and August. $200 per month, references. Address D 226. Tribune.

1120 LAKE SHORE-DR.

Duplex apt., 8 rooms, 4 baths; June, September. Reasonable rental. Superior 0355.

9 RMS., 3 BATHS. OVERLOOKING BELmont yacht harbor. Completely furnished. Sublease to Nov. 1 or May 1. $250 per mo. Ph. Bittersweet 3221.

SUBLEASE 3 RMS., BEAUTIFULLY FURN. Opp. Lincoln pk. and lake; new 16 story fireproof bldg.; an ideal summer location. 2000 Lincoln Park West. Lincoln 3633.

596 HAWTHORNE-PL.

Distinctive 1 room Pullman kitnts.; everything furnished; $35 up. Buck. 0147.

SUMMER SUBLEASE; FRONT COR. APT.; 3½ rms.; beaut. furn.; L and bus trans. Hodges. 5050 Sheridan. Longbeach 8400.

3100 SHERIDAN-RD.—LOVELY 4 RM. APT. South expos. Baby Grand piano. $100 Lake View 7916 or Buc. 4041.

BRYN MAWR BEACH APTS.—2½ ROOMS, nicely furn.; gas, light, refrig. free; good trans.; reas. 5539 Winthrop-av. Edg. 7354.

WELL FURN. 4 RM. APT., SCRND. FRONT por., June 23-Oct. 1; reas. to reliable pty.; best of refs. See by appt. State 7894.

5 ROOM APT. — SUN PARLOR; NICELY furnished; leaving city; reasonable. 735 Waveland, 2d apt. Bittersweet 4425.

SUBL. LUXUR. FURN. NEW 6 RM. APT. 2 baths, brk. nook, twin beds, gar. June to Oct. Sac. $130. Address A S 246 Tribune.

2833 CAMBRIDGE-AV.—2½ and 4 ROOMS, $40 and $55; exc. location; close to Lincoln park. See agent. Mrs. Osborne.

2-3 RM. APTS., ELEC. REFRIG., GAS, LGT. free, linens furn. twice weekly; $30 up. Inquire 1344 Argyle-st., office front basemt

STREETERVILLE APT. HOTEL—WALKING distance loop; 1-2 rm. kitchenette apts. $2 a day up, $12 a week up. 195 E. Chestnut.

BEAU. FURN. 4-5 ROOMS—ACCOM. 5-6; elec. ref.; all tr. Reas. 622 Stratford-pl., or 2114 Seminary. Ph. Buckingham 0312.

BEAUTIFULLY FURNISHED 3 RM. APT., $40; electric refrig.; shower; good transp. 805 Cornelia-av. Wellington 6116.

FURN. 4 RM. APT. PRIV. BEACH. 2 blks. Jarvis L, schls., stores; $55; Gentiles. Wm. Bessey. 1209 Jarvis. Rog. Pk. 4383.

4801-11 N. IRVING-AV., AT LAWRENCE-av., 3½-4 room apts.; free gas, elec. refrig. Surf., L transp. See Mrs. Koch or janitor.

LUXURIOUS FURN.—5 RM. APTS., ALL outside rms., nr. L, lake; $60; incl. gas, light, refrig. 6202 Lakewood-av. cor. Granvl

738 BRIAR-PL. — CLEAN, BEAU. FURN. kitnt., refrig., shwr., elevator, maid serv.; very reas. 1 blk. S. of Belmont, nr. L sta.

BEAU. COOL APT.; GARDEN SURROUNDing; few doors Mich.-av.; 6 rms., 2 baths, until Oct 1; immed. poss. 76 E. Walton.

TOURISTS—4 RMS.; BEAU. FURN.; PRIV. bath; 2 bedrms.; sleeping porch; good trans.; by day, week, or month. 917 Galt-av.

FOR RENT TO OCT. 1ST—PRIVATELY furnished 3 room kitchenette; reasonable. Apt. 1503, 201 E. Delaware-pl. Sup. 1480.

3740 PINE GROVE-AV.—4 RM. FURN. APT Elec. refrig., inador; near lake. Reas.

1400 LAKE SHORE-DR.—BEAU. APT., $55. Ref. req. Whitehall 4180.

3 RMS.—NR. LINC PK., PRI. BATH, GAS, el. refr., lt.; exc. tran. Adults ref. Buc.3689

SEE THIS LARGE 4 RM. AND SUN PAR.—Eleg. furn.; very reas. Nr. lake. Lon. 3807.

LAKE SHORE-DR., 1042—BELLEVUE CLUB. Studio apt. Completely furnished.

STUDIO APT., NEAR LINCOLN PARK, TILL Nov. 1st, $20 month. Diversey 10162.

916 DIVERSEY—2 RMS.; LT., GAS, LIN., el. refr.; 15 m. lp.; $9 wk. up. Gra. 1440.

MOD. BEDRM. APT.—3-4 RMS.; NEW DEC.; refrig. $35 up. See owner, 5827 Glenwood.

SUBLEASE 5 RM. APT.—ROGERS PK. ALL tr.; near lake; June-Sept. Bri. 3318.

SUBLEASE MOD. 4 RM. FURN. APT., $40. 1434 Lunt-av. Apply to janitor.

3 ROOMS—NR. HOWARD L, BUS, LAKE; elec. refrig.; $40 mo. 7529 Rogers-av.

6 RMS.—NR. LAKE, NICELY FURN. COMP., G. E. refrig. 4636 Clarendon. Edg. 4110.

5 RM.—NEW. FURN., GRAND PIANO, FOR summer, nr. Belmont Harb. $85. Buc. 9062.

1-2 ROOM KIT.—MOD.; PRI. AND CONN. baths; maid serv.; $5 up. 4181 Clarendon.

MODERN 4 RMS.—GAS, LIGHT, REFRIG.; $50-$55; nr. lake, all tr. 1700 Greenleaf.

5 RMS., REF., 1 BL. FRANCISCO L; GD. trans.; $45 mo. 1st apt. 3010 Eastwood.

FOR SUMMER—COOL ATTRAC. 4 RM.; GD. tra.; reas. 3624 Greenview. Bit. 0977.

ALL OR PART—5 RMS.; REAS. VERY excl.; nr. lake. Call Sun., 525 Melrose 1st.

922 WRIGHTWOOD—3 RM. COR. APT., ACC 4 in-a-dor, airy; also 2 rms. complete

3-5 RM. APTS., WELL FURN.; PRI. BATH shower; refr.; all transp. 3627 Wilton.

5 RM., 2 PORCHES; YARD FOR CHILDN.; 3 months; $55. 1423 Rosemont.

BEAU. FURN. 6 RMS., 3 BTHS.; OVERLK. lake; very reas. Bitt. 5841. 415 Aldine,6B.

4 RMS. COMP.—FRIG., SHOWER; $55; ½ blk. beach, L, bus. 1333 Touhy-av.

4 RM. APT., LT., FRIG.; ALL TR.; BEST for your money. 4350½ N. Winchester.

6 LGE., LT. RMS.; NEW FURN.; GOOD trans.; G.E. refr. 826 Eastwood. Rav.5312.

SUBL. BEAU. FURN. 1¼ RMS., $75. BIT. 4600, Apt. 216, or mgr., Wellington Arms.

5 RM., NICE FURN. APT. FOR SUMMER to rel. pty.; $35; gd. tr. Bitt. 4891.

TO OCT. 15, ELEG. FUR. 5 R.; NR. LAKE; gr. piano, radio, orl. rugs. Sheldr. 1536.

TO RENT—FURNISHED APARTMENTS.

NORTH.

YACHT HARBOR
SUPERIOR BUILDING.
422 MELROSE-ST., near the lake; 1-2-3 room kitchenette apts., completely furnished; hotel service optional. Excellent transportation. Commissary, valet, elevator. Free refrigeration, light and gas.
AGENT ON PREMISES.
A Forman Realty Trust Building.

2-3 RM. APTS., $90 UP

Free gas, light, and refrigeration. Complete hotel service. Bus at door.

244 E. PEARSON

OVERLOOKING THE LAKE.
HOGAN & FARWELL, INC., Excl. Agents.
Representative on premises. SUP. 4701.

1127 FARWELL

East of Sheridan at Lake.
1-2 ROOMS, FROM $35 TO $50
2½-3 ROOMS, FROM $50 TO $85
Attractively furnished and decorated. Desirably tenanted. Bus, elevated trans.
ROGERS PARK 6986.

2 ROOM APTS., $45.

Also 1-1½-3 rms., $45 to $60; in smart, well located building; maid serv., gas, elec. refrig., phone; 3 rm. front apt., $60; near beach; 3 kinds of transportation. COLUMBIA CREST APTS., 1101 Columbia

HIGHLAND APARTMENTS.

7455 GREENVIEW.
1-2¼ ROOMS. $32.50-$45.
Nicely furnished with full maid serv. Free gas, light and elec. refrig.; 2 blks. to L exp. and beach. SEE MANAGER IN LOBBY.

FOR PARTICULAR PEOPLE

Attrac. bedrm. apt. Large dressing closet. Full hotel serv. Near beach, bus, L, stores.
THE ENVOY.
5633 Kenmore. Longbeach 8810.

553 OAKDALE (2900 N.).

Attractive 1½-2½ room apts.; newly furnished; maid service; 15 minutes to loop.

NORTHWEST.

WELCOME TOURISTS—HOWARD APTS. 1, 2, 3 rms., lge., comf., $1 per person; special rate to groups; direct trans. to World Fair gates. 1569 N Hoyne-av. Bruns. 1565.

2-3 R. BEDR. APTS.—COOL, WELL VENT. 1 bl. Ravenswd. L; $35 up. 3334 Ainslie.

4 RMS., FURN., GAR.; EXC. FOR FAIR visitors. 3130 Fullerton. Dr. Applegate.

1509 N. ALBANY-AV.—2 RM. KITCH APT. private family. Nr. L. Keystone 6780.

WEST.

JACKSON BLVD. GABLES.

3412 W. Jackson, 1-2 rm. furn. kitchenette apts. Linen, maid service, gas, electricity and refrig. free. Ph. Van Buren 0107.

"Chateau Hotel"—1-2-3 Rms.

Kits., Daily, Weekly rates; 24 hour swbd. Gentiles. 330N.Austin-blvd.Vil.8500.Aus.1417.

WELL FUR. 4 R. COR. APT., FRIG., SHOW.; 2 r. Eng. bsmt. Bus, L, sur. 4948 Maypole.

6 RMS., 2 BATHS, IN AUSTIN; REFS.; reas.; exc. trans. Address O E 36, Tribune.

SUBURBAN.

HIGH ABOVE THE NOISE AND HEAT AND near the beach in most exclusive Evanston, 8 rm. apt., 4 bedrms., 3 baths, garage. Beaut. furn. All for $250, or unfurn. for $200 a month. THE BILLS REALTY, INC., 930 Spanish-ct. Wilmette 3740.

EVANSTON—6 RM. FURN. APT., UNIV. dist; nr. all trans.; yard; grand piano; June-Sept.; $80. 723 Emerson. Greenlf. 2014.

5 RM. FURN. APT., GARAGE; SUMMER months; near all trans.; bargain; $50. 235 Custer, Evanston. Greenleaf 6322.

$35—3½ RM. NICELY FURN. APT.; ELEC. refr.; nr. L. 2121 S. Oak Park, Berwyn.

$30—2½ ROOMS, NICELY FURN., NR. L; refrig. 2203 S. Ridgeland-av., Berwyn.

N. EVANSTON—MOD. 5 RM. APT. TO OCT. 1; nr. tran.; gar. 2004 Colfax. Gre. 5822.

EVANSTON—5 RM. APT., MIDDLE OF June. Reas. 1311 Oak-av. Greenleaf 4507.

ATTR. 5 RM. SL. POR., GAR., ELEC. REF., 2-3 mos., $55. Niles Center. Ph. 40.

WANTED—TO RENT—APARTMENTS.

NICELY FURNISHED 6 ROOM APT. WITH 3 bedrooms in bldg. facing lake on Lake View or Lake Shore-dr., between 1500 and 3500 north, July 1 to Oct. 1, or for 1 year should owner prefer to make longer lease at rental $125 per mo. Best references. Address O X 146, Tribune.

WANT FURN. HOUSE, APT., OR FLAT; pleas., cln.; pref. walk. dist. any So. gate to Fair; accom. respon. fam., 2 adults, 3 children, school age; June 10-July 10. Address P. O. W., 253 Chestnut-st., Dayton, O.

FURN. HSE. OR APT. EDGW., ELD. CPL.; summer, $40 mo. Address E 80, Tribune.

SMALL, CLEAN, UNFURN. FLAT—STOVE heat. Give price. Address D 129, Tribune.

3 RM. APT., W. OR N. W., NEAR HIGH school and tran. Reas. Palisade 3594.

TO RENT—STORES.

Central.

WILL MAKE LOWEST RENTALS IN CITY for this class of space: 612 W. LAKE—SMALL STORE, 15X35; also 21x100, 40x100; SPRINKLED. Can run truck from alley on to STORE FLOOR. HENRY A. KNOTT, 29 S. LA SALLE-ST.

South Side.

Wonderful Opportunity.

Lge. stm. htd. store for groc. and market. 306 E. Garfield-blvd. Previously occup. by A. & P. store for 11 yrs. Apply Oschatz, Ratner & Wittert, 302 E. Garfield. Atl. 3780.

7207 EXCHANGE-AV.

$45.
In large bldg., opposite So. Short I.C. sta.
IRVIN JACOBS & CO. RANDOLPH 2350.

STORE—23x110. BEAUTIFULLY TILED; choicest business block. 814 E. 63d-st., just east of Cottage. Ph. Dorch. 2227.

103 E. 31ST-ST. JUST E. OF MICHIGAN-av. 1717 E. 75th-st., nr. Ridgeland-av. MURRAY WOLBACH. 105 S. DEARBORN.

25X70 — SUITABLE FURRIER, TAILOR, suit or dress shop with all fixtures; mod. liv rms.; gar.; reas. rent. 6234 S. Western.

2 STORES—ON ASHLAND-AV., VIC. 47TH st. Inquire 4641 S. Ashland-av.

North Side.

N. E. COR. SHEFFIELD-ROSCOE, AT CLARK L sta.; small store, $35. Lake View 6480.

2444 MONTROSE—24X50; STM. HTD. De Rocher-Liepold, 4603 Lincoln.Rav.4220.

STORE WITH KITNT. APT.; HOTEL BLG.; $25; a busy corner. 4040 Broadway.

LARGE STORE—TRANSFER COR. GOOD spot. 160 N. La Salle. Room 1102.

Northwest Side.

BARGAIN—NICE STEAM HEATED STORE at 2525 Milwaukee-av. Near Logan Sq. L. Only $25 per month.

LOOK! STEAM HTD. STORES; GOOD LOC. $20 up. Inquire 3147 Lawrence-av.

West Side.

STORE AND BAS., 20X50, NR. LOOP; SUIT. lt. mfg., elec. ref., etc., $50. Cent. 8466.

2834 MADISON—GOOD FOR ANY BUSIness; good lease; modern front. $50.

Suburban.

$35—MOD., STEAM HEATED STORE IN theater bldg.; suit. for dry goods, shoe store; corner Main-Parkside-avs., Lombard.

TO RENT—OFFICES AND SHOPS.

Central.

Engineering Bldg.

PRIVATE OFFICE, FURN., UNFURN. Any arrangement desired. Telephone, mailing, secretarial service. From $5 month up. ROOM 200, 205 W. WACKER. RAN. 7100.

Insurance Center Building,

330 S. WELLS-ST.
Several ideal offices, large and small, in latest type building at lowest prices in loop. Excellent light. Harrison 5080.

Gen'l Postoffice in Bldg.

500 to 6,000 sq. ft. units; fine service; low rent. EDWIN J. BOWES JR. & CO., 154 E. Erie-st. Whitehall 6026.

32 N. STATE, S. W. CORNER WASH.—Attractive offices; north light; night service; center Loop; single rm. furn., $20 up; with reception room, $35 up; beautiful desk space, phone, steno. SWIGART & CO., Room 601.

30 N. LA SALLE—Single office, carpeted, well furnished, good light, $20 to $45. Phone Dearborn 1776. JUDSON F. STONE, AGENT.

OFFICE ECONOMY PLAN—Furnished office, $20; desk, $10; in small suite with sec. service. 82 W. Washington, Room 420. Andover 5696.

TO RENT — MICHIGAN-CHESTNUT BLDG. 840 N. Michigan-av.; very attract. offices; unobstructed light; low rent; new building.

55-57 E. WACKER-DR., COR. WABASH. Offices and studios as low as $20. Murray Wolbach, 105 S. Dearb'n. Ran. 2333.

LOW COST OFFICE ARRANGEMENT TO meet any requirement and expansion. Excellent location. 20 E. JACKSON, 8th floor.

A LARGE ATTRACTIVE PRIV. OFFICE—Reception room and desk space; furn. or unfurn. 6 N. Clark-st., 3d floor.

10 AND 12 W. HARRISON-ST., NR. STATE. 649 S. Clark-st., nr. Harrison-st.; rea. rent. MURRAY WOLBACH. 105 S. Dearborn-st.

FURNISHED PRIVATE OFFICE—Large rooms, good light; $20 and $25. ROOM 1001. 203 S. DEARBORN-ST.

WELL FURN. PRI. OFC.—BEAU. SUITE; low rental. Rm. 2211, 100 N. La Salle.

SUBLEASE—BARGAIN, 3 RM. SUITE, POStal sta. in bldg. Rm. 310, 154 E. Erie.

LARGE, LIGHT PRIV. FURN. OFFICE, REcep. rm., $20. 565 W. Washington, R. 701.

BEAU. EQPD. OFF. DESK SPACE, PHONE or mail address; very low rate. Web. 3400.

FURN. OFFICE—ALSO DESK SPACE, COMP. service. 63 E. Adams, 4th floor.

(Continued on following page.)

TO RENT—OFFICES AND SHOPS.

(Continued from preceding page.)

Central.

SECURITY BLDG.

189 W. MADISON-ST.

Single offices, $20; double offices, $35. Large suites and connecting units, all outside offices; high standard service.

UNIVERSITY OF CHICAGO,
189 W. Madison-st. Franklin 1034.

A Centralized Location.

MINSTER BLDG., 110 S. DEARBORN. Corner of Monroe; exceptionally desirable daylight offices, will be subdivided to meet your requirements.

FRANKENSTEIN & CO.,
110 S. Dearborn-st. Central 5753.

MICHIGAN SQ. BLDG.

For sublease, 4,500 sq. feet at $1.00 per sq. ft. for one year with option to renew for one year. Equipped with high grade linoleum, indirect lighting; elec. time service, 2 toilet rooms, exec. ofcs., secretarial space; conference room. Superior 7700.

3 FURNISHED OFFICES—TRIBUNE Tower. North and east lake view reception room. Consider offer on whole. $25, $55 and $75 separate. DELAWARE 1343.

Outlying.

LIVELIEST CORNER

on North Side. $15 and up. Entrance 737 Sheridan-rd. and 3837 Broadway. Easy walk upstairs. Mr. Pollack, agt. on premises. Buckingham 2822.

PHYSICIAN'S OFFICE FOR RENT AT 4200 Roosevelt-rd.; modern; reasonable rent. Call Van Buren 8322.

6353 W. 22D-ST., BERWYN—MOD. STORE; steam heat; next to live transfer corner.

TO RENT—FLOORS AND LOFTS.

COR. DEARBORN AND ELM—DAYLIGHT flr., 2,000-4,500 sq. ft.; mod. bldg., pass. elev.; stm. ht.; cheap rent. Randolph 2311.

WANTED—STORES, OFFICES, LOFTS.

CEN. LP., 300 FT., N. OR E. EXP., NITE elev.; cheap. Address P A 451, Tribune.

SMALL STORE FOR LUNCH RM.; REAS.; give details. Address E 334, Tribune.

WANTED—DESK SPACE, PHONE SERVICE near West Side. Address D 122, Tribune.

TO RENT—MANUFACTURING PROPERTY.

FOR LEASE OR SALE, ADJACENT LOOP North, 3 story 50x130 heavy, mill spkld. bldg., 25,740 sq. ft.; real bargain.

16,000 SQ. FT., COR. 1 STY. MILL BLDG.; light 3 sides, sky.; high ceiling offices; cem.-wood floors; htg. plt.; drive in; attractive.

BEAUT. COR. 1 STY., ALMOST NEW skylight roof bldg., spkld.; 14,000 sq. ft.; close in N. side; sale or lease; bargain.

1 STORY SKYLT. BLDG., 9,250 SQ. FT.; stm. ht.; cem. flr.; nr. Diversey-Cly.; barg.

RETIRING FROM BUS.; MUST SELL almost new 75,000 ft. mill spkld. daylt. bldg., center of city; designed to cut mfg. costs. Fine ofcs., vacant for expans. Might lease.

We have a complete list of buildings and floors for lease or sale in Chicago.
J. J. HARRINGTON & CO. RAND. 2311.

22D & LA SALLE-ST.—FLOORS 12,000; 45,000 ft. or bldg. sec. 60,000; 200,000 ft. in operated bldg.; N. Y. C. track. Bargain rental. Peck & Hills whse.—8,600—200,000 ft. conc. bldg. operated. St. Paul trk. Ogden-blvd. nr Halsted-st. Low rental.
CHANDLER & MONTAGUE, Rand. 1828.

1ST FLR. SPACE, 7,500 SQ. FT., UNLIMited flr. load. Also upper flrs., htd., sprinkler frt. and pass. elevator. Ideal for wood working. Moderate rentals. See engineer at 1427 Carroll-av. or call Mr. Snyder. BAIRD & WARNER, 134 S. La Salle-st. Cen. 1855.

WILL MAKE LOWEST RENTALS IN CITY on this class of space:
612 W. LAKE—$25 PER MO. UP; LIGHT, best kept, SPRINKLED: 21x50, 21x100; 43x50, 35x50; passenger, freight ELEV.; base. storage. Henry A. Knott, 29 S. La-Salle.

OWNER WANTS AN OFFER—
All or part of 25,000 sq. ft., near North Side; mfg. space; good bldg.; good shipping; low rent for quick action. Lease to suit. B. A. Thorpe & Co., Central 7034.

COR. BLDG., CONCR. MILL CONST., 87,000 sq. ft., daylt. 4 sides, spkld.; wagon level shipping; garage for 15 trucks; start rent 12½c sq. ft.; will divide. Real barg. J. J. Harrington & Co., 7 S. Dearborn. Ran. 2311.

51-53 E. WACKER-DR., COR WABASH. Daylight space, suitable for light mfg. MURRAY WOLBACH, 105 S. Dearborn-st.

VACANT ON CANAL, CALIFORNIA-AV.; all size tracts; dock, switch; chp. leases. J. T. Conley, 176 W. Adams. State 0632.

6,000 FT. 1 STY. C. J. TRK., $100. MO. 22,000 ft. 1 sty. St. Paul trk. N. W., 18c. CHANDLER & MONTAGUE, Rand. 1828.

UNITS—2,000 TO 50,000 SQ. FT.; SUIT. industrial or light mfg.; htd., sprinkled; switch track; nr. loop. Owner. Lin. 2865.

SMALL SPACE, 1ST FLOOR, HEATED, reas; good trans. Call Diversey 3062.

17,000 SQ. FT.—CLOSE-IN NORTH; DAYlight; modern; reas. Sup. 4761.

60,000 SQ. FT. — SWITCH, HEAT, SPR.; will divide; 10c ft. Sup. 4761.

1 STY. BLDG.—50X125; $75 MO. ALSO 1 sty., 11,000 sq. ft.; $110. Sup. 4761.

805-07 MILWAUKEE—12,000 SQ. FT.; 2 FL., stm. ht., elevator. Keese, Hum. 0481.

FACTORIES AND WAREHOUSES—INDUSTRIAL LOCATING CO. HAR. 1200.

N. W. SIDE 1 STORY DAYLIGHT MFG. [illegible]

WANTED—TO RENT—MANUFACTURING.

[illegible]

TO RENT—BUILDINGS.

[illegible]

WANTED TO RENT—BUILDINGS.

[illegible]

TO RENT—OTHER CITIES.

[illegible]

WANTED TO RENT—FARMS.

POULTRY FARM IN TINLEY PARK; 5 OR 10 acres. Address D 271, Tribune.

AUCTION SALES.

AUCTION SALE.

ORIENTAL RUGS.

[illegible]

Albert J. Mendelssohn,
AUCTIONEER.

—AUCTION—

[illegible]

AUCTION.

[illegible]

STORAGE AUCTION.

[illegible]

TYPEWRITERS AND SUPPLIES.

[illegible]

REAL ESTATE FOR SALE.

CENTRAL.

STATE-ST. CORNER IN LOOP. UNUSUAL oppor. Address P A 40, Tribune.

APARTMENT BUILDINGS.

South Side.

Bank Orders Heavy Cut.

[illegible]

A Foreclosure Bargain.

[illegible]

Southwest Side.

2 Flat Brick, $5,000.

TREMENDOUS BARGAIN.

4 rms. and bath each; 7 yrs. old; just redecorated; h. w. ht.; 33x125; all clear, no taxes. 4319 S. Spaulding-av. Call or see C. H. LOUER, 224 S. Michigan-av., Rm. 644. Wabash 0900.

2 FLAT BRICK; NEAR SEARS-ROEBUCK; St. Louis elev. station; stm. ht.; big bargain. Corcoran & Co., 1231 N. Clark-st.

SAC.—2 6-RM. APT. BLDG., H. W. HT.; NR. West. Elec. Call for appt., Craw. 4717.

North Side.

Nr. Sheridan L Station.

CORNER 18 APT. 16 FOURS, 2 FIVES, ON Sheridan-rd., furnished; mtg. $14,000. All rented. Trade for smaller improved. BAIRD & WARNER, 4545 Broadway. Longbeach 1855. Mr. McCarroll.

MTG. HOLDER OFFERS DE LUXE 3-APT. in West Devon Sec., 6 rm., 2 bath, tile kitchen, recreation room, elec. refrig. Cost new $38,000. Will sell for much less than 1st mtg. for all cash. Address B D 378, Tribune.

NEARLY NEW 6-APT.; 6 3½-RM. APTS. & Eng. basmnt.; elec. refrig., Roll-away beds; nr. Lincoln Park. New cost $39,500. Price now $12,950. Clear. Taxes paid. Address B D 377, Tribune.

CHOICE STREET JUST NORTH OF LINcoln Pk., brick 3 apt. bldg. [7 rms., 2 baths] 4 brick garages; large deep lot; $22,500; worth double. Mrs. Rankin.
Paul Steinbrecher & Co., Central 4985.

$42,000 3 APT. INCOME. WILL MAKE BIG reduction for cash, to settle estate. Excellent loc. 425 Oakdale at Sheridan-rd., nr. Yacht Harbor. Lake View 0071.

$9,000 BEAUT. 3 FLAT BRICK BLDG., steam ht., 2 car garage; lot 37x125; near Grace-st. and Lincoln-av. $1,000 cash, balance terms. JOHN HEIN, 1652 Melrose-st.

BIG BARG., 3 FLAT, 6 RMS., 7 RM. HSE., in rear, E. of Sheridan, nr. lake. $16,500. $4,500 cash. Mgrdichian. Sunny. 6887. Mon.

FORECLOSURE—1258 EARLY-AV., 3 APT. Sale or trade, $6,500. Terms. 3 car gar. O. P. Curran Jr., 4521 Broadway. Lon. 2821.

50X168 FT. 64 ROOM BUILDING, BLOCK w. of Belmont Harbor; price below market. ADDRESS O T 440, TRIBUNE.

CORNER—6,000 SQ. FT., 15 APTS.; 1 block Sheridan-rd., near Addison; price below market. Address O T 441, Tribune.

6 APT. BLDG., 6 ROOMS, 2 BATHS, ONLY $20,000. Also sacrifice in 2 and 3 apt. bldgs. Sterling Realty, 2312 Devon.

SACRIFICE, ARCADIA-TER. MOD. 2 FLAT brk.; exc. cond. 2540 Peterson-av.

OUT OF TOWN OWNER MUST SELL 2 FL. B. Call Sun., 5323 Glenwood. Ran. 0960.

$2,000 LESS THAN 1ST MTG. BUYS 3 apt., 6-6-6 rms. Call Sun., 833 Dakin.

$9,250 BUYS 3 FLAT B. AND 2 FLAT frame. Call Sun., 644 Briar-pl. Ran. 0960.

NEW 6 FLAT, TILE KITCH., $18,000. J. J. Kern. Receiver. 1520 Devon. Shel.8600.

OWNER MUST SAC. 2 FLT. FRAME; $2,500 cash down. Address D 201, Tribune.

Northwest Side.

BARGAIN—2 APTS., EACH 6 RMS.; EXcel. cond. One blk. to Kimball "L" terminal; $1,500 cash; price $6,500; balance terms. THE BILLS REALTY, INC., 3346 Lawrence. Keystone 8343.

2 FLAT BRK.—PR. $7,500; FORECLOSURE sale, $18,000; bldg. octagon front, 7 yrs. old; 6-6 rms., h. w. ht., 3 car brk. gar.; cash $3,000. R. Dobroth, 3245 Bryn Mawr. Jun. 7807.

2 FLAT BUILDING—5 AND 6 ROOMS. Excellent condition. Just painted. "L" and car line. Private owner will take $350 cash, bal. $35 mo. Address B H 480, Tribune.

3 FLAT FOR SOME DESERVING FAM., every mod. conv. Almost a gift. Lib. tms. No brokers. Address O A 58, Tribune.

3 FLAT BRICK APARTMENT, 3 CAR GArage, in Jefferson Park. Clear title. Part cash will handle. Call Pensacola 9433.

1711 N. MANSFIELD—2 FLAT BRICK; 2 car gar.; reasonable. Franklin 1428.

4438 N. BERNARD—2 FLAT BRICK; 2 car gar.; reasonable. Franklin 1428.

SELL OR EXCH.—8 FLAT, STM. HT., FOR smaller; no broker. 1833 Evergreen-av.

West Side.

BARGAIN—MODERN 2 FLAT BRICK, 2-5'S; h. w. ht., 2 car brk. gar. 207 S. Whipple. $1,500 cash, balance terms. A. P. PETERSEN, 3554 Hirsch-st. Bel. 7737.

2 FL. BR., 4 C. GAR., $4,000; ONLY $1,500 cash. Ashland-blvd., nr. Roosevelt. Clear title. Address P A 115, Tribune.

3 FLAT BRICK—7 YRS. OLD; ON BLVD. blk. from Humboldt Pk.; $9,500. Ked.8548

BUSINESS PROPERTY.

South Side.

WANT OFFER—4 STORY BRICK BLDG.; 40 ft. lot. 1411 E. 53d-st. Ran. 0960.

SACR. BUS. BLDG., 3 STORES, 6 OFFICES. Nr. E. 63d. Address P B 222, Tribune.

Northwest Side.

WIDOW OFFERING HER ADORABLE HOME —In need of $300 cash, bal. you can pay $40 monthly. Address A B 393, Tribune.

MY VERY LOVELY 5 ROOM BUNGALOW. $300 cash, $30 mo. Address A O 94. Tribune.

West Side.

SALESROOM—4600 BLK. ON WASHINGton. Sacrifice. Will refinance. Ked. 8548.

Suburban.

BUSINESS LOT IN WINNETKA NEAR Indian Hill electric station. At great sacrifice. Address O S 47. Tribune.

HOUSES.

South Side.

UNIVERSITY HOME.

12 room detached brick; 4 baths, wood burning fireplaces; restricted residential area. Close to U. of C. All rooms light and well arranged. Owner orders sold. Reasonable terms. Price, $16,500.
SWAN, LORISH & CASPERS, INC.,
1501 East 53d-st. Dorch. 6200

9931 PRINCETON-AV.—5 RM. MOD. BRK. bung.; furn. ht.; lge. basement; floored attic; hdwood. flrs.; nice fixtures; all conv.; 30 ft. lot, fully impr., built-up section. Fine trans., schools, etc. Only $3,500. Easy terms. Keys at 9942, Mr. Mitchell, or F. De Lugach, Owner, 10 S. La Salle. Ph. Fra. 4730

FOR BETTER VALUES SO. SHORE SEE. 6848 Constance; 9 rooms, 3 baths, oil ht. Mech. refrig., canvas walls, etc. Pr. $18,500. 7237 Oglesby, 6 exceptional rooms, 2 c. bk. gar., side dr., lot 50x125. Pr. $9,500.
JOHN P. QUIGLEY & CO.
2221 E. 71st-st. Dorchester 1134.

WORLD'S FAIR PROFITS.

7616 SOUTH SHORE-DR., 11 RM. FRAME dwelling, 7 bdrms., lge. lot for parking. Chance for clean up. Owner must sell. BAIRD & WARNER, 7201 Yates-av., South Shore 1661. Mr. Tromley.

S. SH. 7 RM. HOUSE, $11,750, SOLARIUM. oil ht., tile baths, canvas walls, 40 ft. lot, 2 car garage, 5 years old. Silverman, 2345 71st-st. Butterfield 7060.

6 RM. BRK. BUNG., NR. 91ST R. I. STA.; stm. ht., el. refrig.; lot 37½x125; $6,250. Barrett Bros., 9041 S. Ashland. Ced. 1600.

BEAUT. GARDEN TO SHARE—6 RM. BRK. house, hot water ht., oak wdwork., scr. pch. 50x125 ft. 7415 Crandon. Cash bargain.

WOODLAWN HOME—SACRIFICE. 8 rms., stm., gar.; mtg. $3,500. $1,000 for equity. C. H. Grubb, 450 E. 47th. Atl. 4610.

PRIVATE PARTY WILL SELL HER COZY home; only $25 mo.; must be employed steady. Address O P 150. Tribune.

5 RM. BRICK HOUSE—H. W. HEAT, 2 CAR garage. $4,000, part cash. 7630 Evans-av.

12 RM. RESIDENCE, NR. UNI. CHI.; BEST trans.; sacr. Address P B 223, Tribune.

2 FLAT FRAME HOUSE, GARAGE, 4408 Emerald-av. Owner must sacr. Yards 0337.

Southwest Side.

NEW MOD. 5 R. BUNG., H. W. HT., BEAU. slpg. pch., tile bath, canvas walls, lot 30x 125. Street paved and paid. Only $6,250. Also bung. for $5,200. See these bargains at 6147 S. Kedvale-av. Van Buren 5136.

5628 S. RICHMOND—5 RM. BRICK BUNG. and gar. Bargain. Terms. Act quick.

REAL ESTATE FOR SALE.

HOUSES.

Southwest Side.

$3,000 EACH!

20% Down, Bal. Over 5 Yrs.

[illegible]

E. F. KEEBLER & CO.
10 S. La Salle. Franklin 8560.

[illegible]

North Side.

[illegible]

Northwest Side.

MORTGAGEE SAYS SELL

NOW — THIS BEAUTIFUL EDGEBROOK home, almost new, 6 rms., tiled bath, tiled roof, semi-studio liv. rm., oil ht. Is clear. Your opportunity. BAIRD & WARNER, 1349 Morse-av., Rogers Park 1855. Mr. Franke.

6 RM. BRICK HOME IN WEST NORWOOD Park; steel, tile kitchen, bath and lavatory, natural fireplace side drive, ht. wtr. ht. Price $4,500, subject to 1932 taxes. J. P. McCARTHY, Receiver, 4812 Milwaukee-av. Pensacola 1100 or Avenue 0821.

SLASHED TO $3,250.

6 rm. 2 sty. res. on 37½ ft. Repossessed and made like new. See this Sat. aft. or Sun. Terms to suit. 4029 N. Kolmar-av.

COZY COTTAGE, LARGE LOT, $3,500.00. $500.00 cash, $15.00 monthly.
WILLIAM ZELOSKY CO.,
6143 MILWAUKEE-AV.

6 RM. STUCCO BUNGALOW, LARGE RMS., h. w. ht., 35 ft. lot, 2 car gar. Price $5,500. Will include tile kit. and bath, close to Kimball L. Longbeach 7150.

SLASHED TO THE BONE. QUICK DEAL. 6 rm. mod. home, gas heat, N. W. cor. lot 50x125; lge. lawn; $5,000. Terms. Owner, 2500 N. Maplewood-av.

MOD. 5 RM. BUNG.; ST., ALLEY PAID; good location, pr. $4,500; cash $1,000. Beesley, 4219 Irving Pk.-blvd. Pen. 2726.

1ST MORTGAGE HOLDER WILL SACRIfice 5 rm. brick bungalow, 30x125 lot; 2 car garage. 1715 N. Mango-av. Open 1 to 5.

7 RM., OCT. FRT. BUNG., H. W. HT.; ALL assmts. pd. Barg. Owner. 3116 N. Kenneth.

2 FL. FRAME HSE., LOT, GD. LOC. 2058 Bingham-st., Must sac.; make offer.

SIX ROOM RESIDENCE, FURN. HT.; PR. $3,200. 4731 Berenice-av. Open 1 to 5.

6 RM. BRK. BUNGALOW; BARGAIN AT $4,950. 5031 Crystal-st. Randolph 8481.

OWNER SAC. 2 FL. BRK., 5-6 RMS.; 2 CAR gar.; no agents. Address C 247, Tribune.

6 RM. BRK. HOUSE—2 CAR GAR., ONLY $4,000; $500 required. Inq. 3147 Lawrence.

6 RM. BRICK BUNG; 5 YRS. OLD; BEAU. interior; $7,500. 5536 Melrose. Ked. 8548.

5 RM. BRK. RES., BRK. GAR.; STR. PD.; lot 60 ft. Fagerstrom, 6205 Milwaukee.

West Side.

$500.00 CASH BUYS MY BRICK BUNG. home, or will take a low priced lot as first paymt. Balance monthly. Price $5,500.00. No Agents. Write owner.
ADDRESS B E 373, TRIBUNE.

ONLY $2,000, 5 RM. HOUSE, HIGH BASEment, large attic, furnace, garage, near all schools. 3030 Lexington-st.

VACANT.

South Side.

PRINCETON-AV.—FULLY IMPROVED LOTS near 103d-st. Ready to build on. $100 each. Title clear. FRANK DE LUGACH, Owner, 10 S. La Salle-st. Ph. Frank. 4730.

ATTENTION COLORED—QUARTER ACRE nr. 95th & State-sts., $250, $50 cash, $5 mo., no int. Address B D 392, Tribune.

30 FT. LOTS, $49 EACH; $1 DOWN, $1 WK. Title clr. F De Lugach, 95th and California.

NR. ILL CENT., 59X125 FT. BARGAIN, $500, $100 csh. Address B D 389, Tribune.

Southwest Side.

COR. LOT, 117X140, 1 BLK. SURF. LINES. $800 cash. Sunnyside 6887. Monday.

2 LOTS—CLEAR, GOOD RES. DISTR., EAST exposure, less than half. Buck. 4590.

North Side.

TRUSTEE WILL SELL A FEW APT. AND res. lots in built-up section; 5 min. from Fountain Sq., Evanston; formerly $3,000; Sac. for $350. Address O P 142, Tribune.

Northwest Side.

NEED MONEY BADLY—WILL SACRIFICE N. Central Pk.-av. lot for $600; cost $2,500. Krause, 1730 Washburne-av.

BEAUT. 50x124 IN EDGEBROOK MANOR; sac., $600. Fagerstrom, 6205 Milwaukee.

ADDISON, OAK PK.-AV. LOTS, 38, 35 AND 100 ft. 1924 price. Owner. Nat. 0559.

2½ ACRES SECTION LINE NR. 95TH-ST. $750. $150 cash. Address B D 388, Tribune

REAL ESTATE—MFG. PROPERTY.

$45,000 WAREHSE., CLR., ADJ. RY. YDS., 2½ mi. S. loop, rented $75 per mo. on mo. basis for farm adj. to Chi. or bus. prop. Weiss, Box 193, Barrington, Ill.

BARGAIN—77,000 FT. FOR $45,000. HIGH, 1 sty., fireproof, sawtooth; also 4 sty. spkled. long belt track. Yard. Terms like rent. Chandler & Montague, Rand. 1828.

GARAGE BLDG. 50X100 FT. ON S. WESTern-av.; $4,450. Petrzilek, 1647 W. 47th-st.

REAL ESTATE—OAK PARK—AUSTIN.

NEW 6 RM. BRICK ENG. STYLE BUNG. 25x69½ ft. Aluminum insulation; colored plumbing fixtures; beautiful tile bathroom, cabinetted kitchen canvass. walls. Built complete for $7,500. H. W. ht. Sample bldg. open for inspection. 1748 N. Newcastle-av, WM. H. RIX & CO., BUILDERS.

OUTSTANDING BARGAIN IN CENTRAL Austin 7 rm. residence, 4 bedrms. Oil heat. 80 ft. corner lot. Beautiful trees, flowers and shrubbery. Price $6,250. Open today 1 to 6 P. M. 5905 W. Erie-st.

9 RM. FRAME HSE. ON 50 FT. LOT IN Central Austin at unheard of bargain; h. w. heat; 2 dble. garages. Ph. Austin 1601.

SACRIF. $8,750 FOR $20,000 2 FLAT, 6-6; unusual design. 205 N. Long-av.

8 R. BRK. HSE., N. OAK PK., LOT 50X175; 4 bedrs., 2 tile bths., slp. pch., greatest barg.; $13,500. Cusack Rlty. Aust. 2662.

ONLY $3,900; 6 RM. AUSTIN HOME. Wide lot; 2 car gar.; terms. Mans. 3848.

5 ROOM BRICK BUNGALOW—$5,250. CICERO REALTY CO., 407 S. CICERO-AV.

REAL ESTATE—SUBURBAN—SOUTH.

Beverly Hills—24 minutes to loop.

9155 PLEASANT-AV. — DIGNIFIED CUT stone residence, 11 rms., 3 baths, 3 car gar.; magnificent living rm., 42 ft. long; library paneled in solid walnut. Cost $80,000; now $32,000. Shown by appointment only.
BARTHOLOMEW O'TOOLE,
9147 S. Ashland. Beverly 7275.

ON RIDGE, NR. 95TH-ST.—6 RM. BRK. bung.; canvased walls, tile kit. and bath, shwr., and all mod. conveniences; lge. lot. Priced right for quick sale.
E. Geissler, 6238 S. Western. Hem. 2310.

NEW 5 RM. BRICK BUNGALOW WITH sleeping porch; deep lot; near 96th and Throop. Price $5,250; terms. $1,750 cash balance 1st mortgage. Call Beverly 8662.

LEAVING CITY, MUST SELL TODAY, 5 rm. Bev. hse., h. w. ht., 40 ft. lot, replacement cost $8,500. Sac. for $6,500. 10452 S. Campbell-av. Beverly 5557.

SAC. FOR QUICK SALE BEAU. 7 ROOM pressed brk.; oil heat; beau. landscaped. Phone Beverly 6089. 9220 S. Hoyne.

8 RM. RESIDENCE—10136 HOYNE; 80 FT lot; fr. drive. Open 2-6. Stewart 3601.

REAL BUY; 6 RM. BRK. BUNG.; H. W. ht.; tile bath. Owner. Triangle 9526.

REAL ESTATE—SUBURBAN—S. W.

General.

IN WOODED PALOS PARK, 8 ROOM MODern home, gar., beautifully located on about 3 acres; entirely landscaped; reasonable price; terms. Also 4, 5, and 6 room houses. Phone 118-R-1, C. C. Foster.

REAL ESTATE—SUBURBAN—S. W.

General.

RARE OPPORTUNITY.

Sacrifice. Death in family. So. Harlem-av 3 acres. New 4-room house, bath, sun porch, 2-car gar.; deep well, fruit trees, black soil Ideal spot for chicken farm. See it and make cash offer. Address E 330, Tribune.

HAVE TAKEN OVER THESE SMALL farms less than 1 hr. S. W. of loop. A 2½, two 5, and a 7 acre. Each has good set of bldgs. Sell cheap, but want at least $500 down. Take balance like rent. No trades.
ADDRESS B F 458, TRIBUNE.

HERE IT IS.

BEAUT. old farmhse., surrounded by trees on 7 acre facing Lincoln Hwy. Ideal loc., high class tavern; has dance floor adj. Elec., water, real barg. Address B F 159, Tribune.

REAL ESTATE—SUBURBAN—NORTH.

General.

BEAUTIFUL 2 ACRES ON NEW CONcrete, wooded small stream. Price $750, $150 cash, 10 mos. Address B D 385, Tribune.

LARGE RIPARIAN RIGHT LAKE MICH., fronts concrete, former price $8,750. Smash $1,000, $250 cash. Address B D 387, Tribune.

UPPER NORTH SHORE'S BEST BARGAIN, residence, large lot, view Lake, nrly. new, immediate possession. $3,750, easy terms.
ADDRESS B D 381, TRIBUNE.

JUST NO. LAKE FOREST, 2½ ACRES, NR. transp. Price $450 acre, terms.
ADDRESS B D 384, TRIBUNE.

JUST NO. LAKE BLUFF, BEAUTIFUL 60X 125 ft. Price $250, $50 cash.
ADDRESS B D 383, TRIBUNE.

ALMOST 2½ ACRES, LARGE FRAME, FACing Sheridan-rd. Bad shape. $3,975, terms.
ADDRESS B D 382, TRIBUNE.

10 ACRES, HARD ROAD, CONVENIENT Electric, partially wooded. Price $125 acre, terms. Address B D 390, Tribune.

NEARLY 450 FT. SHERIDAN-RD., ABOUT 3 acres, wooded ravine. Price $2,000, $500 cash. Address B D 379, Tribune.

Deerfield—36 minutes to loop.

DEERFIELD—FOR SALE, ALL OR PART of 12 acres with or without improvement; 3 blocks from R. R. station, on concrete boulevard, including substantial 7 rm. house, sun porch, oil heat, modern throughout, 3 car garage, tool house, large pagoda, flowers fruit trees, shrubs. A real country home
ADDRESS P A 114, TRIBUNE.

Evanston—19 minutes to loop.

— OPEN FOR INSPECTION 2 TO 5. —
Interior of this brick house has been kept up to a pitch of perfection regardless of expense. Master bedrm. across entire front. Generous scrnd. pch., 2 tile baths on 2d. 1 on 3d. 1 minute from bathing beach, Dempster-st. trans. Representative on premises today. 1221 Forest-av.
Mrs. Fuller and Wm. Pickard, Greenleaf 7220

New Hampshire Colonial.

SOLID BRICK CONST. 7 RMS. 2 CAR HTD. gar., lovely garden. Vapor oil ht., Close to schls., transp. and lake. Price is far below today's replacement val. BAIRD & WARNER, 522 Davis-st., Hollycourt 1855, Greenleaf 1855. Mr. Smith.

OPEN FOR INSPECTION.
2615 Eastwood-av.
Want offer today.
Smart & Golee, Inc. Rog. Pk. 0271.

CHOICE LOT ON HULL-ST., NR. RIDGE-av., Evanston. Address P E 520, Tribune.

Glencoe—30 minutes to loop.

ENGLISH HOME.

NATURAL VARIGATED STONE HOME, close to lake and transp., on east side of Glencoe. 8 rms., 5 bdrms., 3 baths, 2 steps down to large liv. rm. Tile flr. in hall and dining rm. H. w. oil ht., attached hted. gar. Deep lot, beautifully landscaped. Rock pool. Priced to sell. Mrs. Matthews. BAIRD & WARNER, 346 Park-av., Glencoe 1554, Briargate 1855.

JUST LISTED—
A very attractive 8 room home, 4 bedrooms, 3 baths; complete in every detail. Can be bought right.
IF YOU ARE INTERESTED
in large lake front properties, we are in a position to show you some very attractive homes at the most astonishing prices. McGUIRE & ORR, 316 Park-av., Glencoe. Ph. Glencoe 13.

ATTRACTIVE

ENG. TYPE HOME ON FINE LOT ADJOINing large wooded estate, 6 bdrms., 3 baths, h. w. oil ht., porch, 2 car gar. Must sell or rent. Mr. Newhall. BAIRD & WARNER, 346 Park-av., Glencoe 1554, Briargate 1855.

Complete Modern Brick.

7 SPACIOUS RMS., 3 BATHS, SCREENED porch, tile kitchen. In beautiful Hubbard Woods section, $18,500. Mortgagee must liquidate. BAIRD & WARNER, 346 Park-av., Glencoe 1554, Briargate 1855. Mr. Remington.

BRICK COLONIAL—PRACTICALLY NEW; lge. corner lot, 3 lge. family bedrms.; 2 baths; maid's rm. and bath; lge. htd. sun and slpg. pchs.; extra toilet and lav.; attached and htd. gar.; all lge spacious rms.; will sell at $20,000; rent $100 month or trade for Illinois dairy farm. Open today.
Smith & Goss, 725 Elm-st., Winnetka 3500.

FIVE RM. BUNGALOW, 3 CAR GAR.; LOT 50x147, Price $7,500; terms. THE BILLS REALTY, INC., 718 Vernon-av. Glencoe 777.

Highland Park—34 minutes to loop.

BARGAIN COLONIAL

IN CHOICE SECTION, CONVENIENT TO everything. 6 rms. Sun, and sleeping porches, bath, htd. garage. Insulated and weatherstripped. Lot 52x160, nicely landscaped. See this exceptional home. BAIRD & WARNER, 346 Park-av., Glencoe 1554, Briargate 1855. Mr. Martin.

FOR SALE OR RENT.

FINE HOME FOR LARGE FAMILY ON large lot. Beautiful grounds and surroundiongs, nr. lake, 11 rms., 3 baths. Small green house. Price for sale or rent, furnished or unfurnished, is very cheap. BAIRD & WARNER, 346 Park-av., Glencoe 1554, Briargate 1855. Mr. Bullard.

FORECLOSED NEW BRICK HOUSE, ATtractive design, 7 rms., oil heat, tile bath and lav.; wooded lot. Can be bought on easy terms with 10% cash payment. QUINLAN & TYSON, INC., 1571 Sherman-av., Evanston. Rogers Park 2617.

BEAUTIFUL 9 ROOM COLONIAL HOME. 4 bedrooms, large grounds, excellent condition. Cost $40,000; new loan 10 years $14,000. Will sacrifice for cash or will trade. Address P E 476, Tribune.

Lake Bluff—44 minutes to loop.

BEAUTIFUL BUNGALOW

ON THE LAKE. WOODED LOT. 5 RM. Cozy and comfortable. Priced less than reproduction cost. Open 2 to 5. BAIRD & WARNER, INC., 210 Washington-st. Majestic 805. Mr. Diener.

Ravinia—37 minutes to loop.

RAVINIA—BEAUTIFUL 60X130 FT. PRICE $750, subject taxes, $250 cash, bal. monthly. Address B D 380, Tribune.

Wilmette—22 minutes to loop.

SELL—LEASE—EXCHANGE

EXCEPTIONALLY ATTRACTIVE HOME — Spanish design. 10 rms., 3 baths. Executor requests all offers be submitted. 1000 Chestnut. BAIRD & WARNER, 522 Davis-st. Hollycourt 1855. Greenleaf 1855. Mr. Hart.

HOME BEAUTIFUL.

7 RM. ENGLISH BR. COLONIAL. 4 BEDrms., 1 bath, oil ht., very attractive, on ½ acre of grounds, beautifully landscaped. This is a real bargain. BAIRD & WARNER, 523 Park-dr., Kenilworth 4785, Rogers Park 6151. Mr. Rink.

ON CHESTNUT-AV.—7 RM. HOME, 4 BEDrms., 2 pchs., in the exclusive wooded N.E. section near lake. Now offered at $13,900. Open for inspection, 2 to 6 p. m. Mrs. Mead, THE BILLS REALTY, INC., 930 Spanish-ct., Wilmette 3740.

AN OPPORTUNITY—LARGE 7 ROOM COlonial plan; 4 bdrms., 2 baths, slp. pch., ex. lav., att. gar., fine yd. and trees. Close to lake and "L." Will take $13,500. Call Mrs. Clark, THE BILLS REALTY CO., 930 Spanish-ct., Wilmette 3740.

FOR SALE OR TRADE—BY OWNER, choice lots in Indian Hills, Wilmette, at bargain prices. LOEHR & KENTWORTZ, 7 S. Dearborn-st. Tel. State 6287.

Winnetka—26 minutes to loop.

A REAL BUY

or will rent beaut. Eng. home. Owner leaving city, 5 bedrms., 3 baths, a den, oil ht., ½ acre landscaped ground. Priced for quick action. For details call Winnetka 1800.

BIT OF NEW ENGLAND—WHITE WITH green shutters; 600 ft. from lake, nr. transp. and best schools. 6 bdrms., 2 baths. Mrs. Fuller & Wm. Pickard. Exclusive agents, Greenleaf 7220. Winn. 3603.

EXC. LOC., 10 RMS., ½ ACTUAL COST. $25,000. East 9 rms., $13,750. East 6 rms., mod., $8,000. 4 rm. cottage, $4,000. B. H. Barnett, 526 Center-st. Ph. Win. 965.

REAL ESTATE—SUBURBAN—N. W.

General.

BIGGEST BARGAIN N. W.

New mod. 4 rm. insulated home; hot and cold water; full plumbing; on paved road with 2½ or 5 a. of excel. soil; young orchard; no assessmts.; clear; on easy terms to responsible family. 30 mi. from loop; close 2 lge. lakes, but not resort prop. Act quick.
Address P B 40, Tribune.

BARGAIN—29 MI. LOOP.

$10 starts you, $5 mo buys beau. tract 100x630 ft., 1 blk off main hwy.; high rolling black soil; desir. for poultry farm, orchard, truck garden. Near lge lakes, towns. Pr. $500; no assessmts. Act quick.
ADDRESS P A 113, TRIBUNE.

MUST HAVE CASH.

Paid $2,300 for 120 ft. frontage N. W. Hwy. Will sell for $800; $100 cash, bal. terms. Address B F 502, Tribune.

WILL SACRIFICE MY BEAUT. ACRE CORner, fruit & shade trees; near station; 1 blk. concrete road; elec. in. Only $400; $100 cash, bal. $4 mo. Address B F 451, Tribune.

Arlington Heights—33 min. to loop.

$3,000 Buys This Bargain.

5 rm. bung. on lot 50x125 on Princeton-av., ½ blk. south of Oakton-av., about 2 blks. N. E. of Arlington Racetrack. Full basement. Furnace heat. Laundry tubs. Bath with shower. Other modern features.
E. F. KEEBLER & CO., 10 S. LA SALLE.

4 RM. INSULATED HSE., LGE. TRACT ON main hwy.; price $1,575; terms. Bill Langhorst, Arlington Hts.-rd. and Rand-rd.

REAL ESTATE—SUBURBAN—N. W.

Arlington Heights—33 min. to loop.

A DE LUXE HOME AT HALF ITS COST.

Modern 6 rm. house, garage attached, lot 80x130 on Mayfair-rd., between Bristol and Beverly, Scarsdale, Arlington Heights. Large living room with wood burning fireplace. Side porch. Breakfast nook, 2 tile baths with showers. Full basement. Oil heat. Clear of encumbrance. Price $6,500. Our agent on premises today from noon until 5 p. m.
E. F. KEEBLER & CO., 10 S. LA SALLE.

SACRIFICE 4 RM. HOME AND CHICKEN house; 2 a. high land; black soil; frtg. Rand-rd. $1,950. Liberal terms. State 3861.

Barrington—47 minutes to loop.

BEAU. SITUATED 40 A. PARTLY WOODED country place; mod. home; farm bldgs. Owner, E. L. Virden, Barrington, Ill.

6 AC. HEART OF BARRINGTON; EST. dist. on lge. pvt. lake; high wooded bldg. site. Wyatt & Coons, Glenview. Phone 81.

Mt. Prospect—32 minutes to loop.

FOR SALE OR RENT—BEAU. SPANISH res., 6 r.; h. w. ht., tile bath, landscaped; reas. See I. E. Besander, opp. C.&N.W. sta

REAL ESTATE—SUBURBAN—WEST.

General.

OWNER LEAVING CITY WILL SACRIF. beau. country estate, 7 acres, new 8 rm. brk. resid. compl. insulated; gas, elec., h. w. ht.; built to an ideal; 3 car gar. with quarters above. Very high grade. 25 min. from loop. Address P E 484, Tribune.

STICKNEY — 20 MIN. TO LOOP; 6 RM. English shingle bungalow; deep lot, garage, poultry house, hot water ht.; paved st. Smashout at $3,800, $400 down. F. C. Gallagher, 69 South River-st., Aurora, Ill.

4 ACRES—NEAR STATION AND SCHOOLS; fine for garden and chickens; price $1,175, terms. Box 75, Warrenville, Ill.

2½ ACRES, FINE BLACK SOIL; 2 BLOCKS Aurora and Elgin station; $700, terms Address B A 585, Tribune.

NEARLY NEW RESIDENCE, ABOUT 1½ acres. Price $2,000, $500 cash, 30 mos.; no int. 2 yrs. Address B D 386, Tribune.

5 ACRES, REAL BARGAIN, $300 ACRE. Terms. Address B D 391, Tribune.

Berwyn—17 minutes to loop.

1518 S. WENONAH-AV.—
Strictly modern 6 room brick bungalow, h. w. h., Red Jacket boiler, steel const.; price $7,500. Worth 40% more. Long term finance. Open for inspection. Kohout Bros., 6200 W. Cermak-rd., Berwyn, Ill.

2 STORY BRK., 5-5 RM. APTS., 2 CAR frame garage, 37 ft. lot, furn. ht., $5,000. DRAPER & KRAMER, 16 N. Dearborn-st

MUST SAC. MOD. 2-5 RM. FLAT BLDG.; h. w. ht.; 2 car gar. Owner on premises all day Sun. 1818 S. Clarence-av., Berwyn.

Brookfield—23 minutes to loop.

6 RM. MOD. HSE., BEAU. YD. AND GARden; best cash offer. Brookfield 4329.

Cicero—15 minutes to loop.

$5,000 DOWN OR EXCH. FOR MTGE., ETC 3 flat and store. Heart of Cicero, at sac Cicero 4673J. Agts. Att'n.

Downers Grove—34 min. to loop.

DOWNER'S GROVE—30 MIN. TO LOOP; new Eng. bungalow, 4 rm. and alcove; lot 66x130; furn. heat; 2 car gar.; home in A1 cond.; trees, shrubs; close to C. B. & Q. sta. $4,000, $400 down. F. C. Gallagher, 69 So. River-st., Aurora, Ill.

Elmhurst—20 minutes to loop.

ELMHURST—20 MIN. TO LOOP; 6 RM. brick and frame, close in; single garage, large landscaped lot. Close to Chgo., Aur. & Elgin, C. & N. W. Home newly decorated inside. 1929 value $13,400. Will sell $7,800. $1,000 down, bal. like rent. F. C. Gallagher 69 So. River-st., Aurora, Ill.

7 RM. COLONIAL HOME, 4 BEDRMS., CORner lot, garage, $6,000; terms. N. J Brophy, 111 W. Washington-st.

5 RM. BUNG., SPACE FOR 3 ADDITIONAL rms.; gd. loc. Sell at mtg. pr., $4,800 T. O. Myers, Lake at Melrose. Elm. 2025

Glen Ellyn—36 minutes to loop

UNUS. $22,000 HOME FOR $12,000; TMS. 3 comp. baths. Chamberlin, 425 Main.

Hinsdale—25 minutes to loop.

Distinctive Colonial Home.

Correct in detail and construction; built in 1931. Large Early American fireplace; open porch, slate floor; 24x14 living room, with waxed random oak floors; 4 chambers, 2 baths, extra lav.; insulated and air conditioned. Nonresident offers attractive price with comfortable terms. For full details call, write or phone Hinsdale 56. Henry A. Miller, Realtor, 10 S. Washington.

329 E. 6TH-ST.—BEST S. E. SECT.; 1½ acs. beau. landscaped grounds; house has 7 bedrms., 4 baths, library, lge. living rm., dining rm., recreation rm., h. w. ht., oil burner, lge gar.; must be seen to be appreciated. Priced for quick sale at only $38,000. Open for inspec. all day Sun., June 3.
RUDOLPH MEINE, 34 S. Washington-st.
TELEPHONE 1320 HINSDALE.

7 RM. COLONIAL TYPE HOME, CLOSE IN; lot 71x150; 4 bedrms., lge. living rm. with firepl.; htd. slp. and sun pchs.; 2 car garage; price $10,500. R. Meine, 34 S. Washington-st. Hinsdale 1320.

La Grange—21 minutes to loop.

6 RM. HSE.—LGE. LOT, TREES, SHRUBS; close to station, or will trade car or what have you? La Grange, 2720R.

5 R. ENGL. HSE., GAR., H. W. HT., WELL loc.; reas.; tms. Own., 517 S. Madison-av

Lombard—31 minutes to loop.

LOMBARD—31 MIN. TO LOOP; 5 RM. BUNgalow; garage; lot 50x288; close to Great Western station; good cond. in and out; bargain at $2,500, $300 down.
5 rm., furnace heat; sing. garage; newly painted in and out; close to bus and St. Charles-rd. $3,500, $350 down. F. C. Gallagher, 69 South River-st., Aurora, Ill.

COST $14,000; SACRIFICE FOR $6,000, $2,000 cash, beaut. 7 rm. home, big landscaped cor.; oil h. w. ht.; card, ping-pong rms. in bsmt.; 2 car gar.; all imps. in, paid. H. A. Hover, 10 St. Charles-rd. Lomb. 1100.

Maywood—18 minutes to loop.

MAYWOOD—18 MIN. TO LOOP; 5 R. 2 story; gas heat; large corner lot, shrubs; close to Madison-st. car, bus and elevated. Newly painted outside, decorated in. $4,000 $500 down, bal. to suit. F. C. Gallagher, 69 So. River, Aurora, Ill.

MY $8,500 BUNGALOW—$3,975.
Brick, 5 rms., huge living rm., tile bath, attic, sleep pch., steel construc.; newly decorated; terms. Key, 809 S. 5th-av.

Oak Park—16 minutes to loop.

(See Real Estate—Oak Park, Austin.)

River Forest—18 minutes to loop.

COZY COTTAGE

AMID OLD ELMS NORTH RIVER FOREST. 6 rms., h. w. ht., nr. transp., schls., churches and Lake-Marion shopping dist., yet as quiet and peaceful as summer cottage, $6,250. Mr. Hill. BAIRD & Warner, 5621 W. Lake-st., Austin 1855, Euclid 1855.

Riverside—19 minutes to loop.

LOT 50X100, ON BURLINGTON RD., $700 cash. Address P A 447, Tribune.

Villa Park—29 minutes to loop.

VILLA PARK—29 MIN. TO LOOP; 5 RM. frame, all newly reconditioned; large lot, well shrubbed. 1928 val. $4,500. Will sell $2,800, $300 down, bal. like rent.
A good buy in a 5 rm. large bungalow; fireplace, furnace heat, weather stripped; large lot; home A1 cond. $3,500, $350 down, oal. to suit. F. C. Gallagher, 69 So. River-st., Aurora, Ill.

West Chicago—55 minutes to loop.

SAC. FOR QUICK SALE—6 RM. MOD. FACE brick bung., h. w. ht., gar. attached. Lot 57½x130. L. F. Silberschlag, Charles and Easton-av., Woodlawn sub. or Hay. 3500.

Wheaton—40 minutes to loop.

LADIES' HOME JOURNAL MODEL HOME. 6 rm. brick bungalow, 2 baths; ht. w. ht.; attd. gar.; out-of-town owner sacrifices at $5,950; $1,000 cash, or rent at $40. R. M. Crooks, Liberty Bldg. Phone Wheaton 31.

REAL ESTATE—ACRE PROPERTY.

IRVING PARK-BLVD.

17 miles west of Lake Mich., adjoining M. & St. P. station at Wooddale.
ON EASY PAYMENT PLAN.
$1 DOWN—$1 PER WEEK.
½ acre to 5 acre tracts.
PRICE $128 AND UP.
You'd think we exaggerate until you see with your own eyes.
Potential barbecue stands, oil stations, fruit and vegetable stands, combined with some of the richest fruit and truck land in the county. Handy to schools, churches, and many suburban towns.
While they last, for sale at prices and on terms that permit of no competition.
Phone or write for further information. Drive out today. Office on ground.
Fred J. Walsh, 134 N. La Salle. Cent. 4327.

"ACRE PROPERTY"—
Sacrifice 40 acres, Roberts-rd. [80th-av.], s. w. cor. 99th-st., adj. Hickory Hills and Walnut Hills Golf club, $150 per acre. $6,000. Wallace. Cent. 5724.

WOODED ACRES—DU PAGE CO., 5 TO 40 A., $125 up per ac.; beau. country home sites; buy now. Ph. La Grange 1123.

NORTHBROOK, IN TOWN—ANY PART OF 20 acres. Address D 125, Tribune.

REAL ESTATE—OTHER CITIES.

MIAMI BEACH FLORIDA
homes for sale and rent. Summer and winter. Todays bargain is 5-rm. new house, close in; below cost, $4,750.
WALTER B. WILSON REALTOR,
940 Lincoln-rd., Miami Beach, Fla.

REAL ESTATE—SUMMER RESORTS.

Illinois.

NEED CASH—SACRIF. BEAU. LAKE LOT; 1 hr. n. w. of Chgo.; $175; also cottage cheap. Address P B 39, Tribune.

SUMMER HOME ON PISTAKEE LAKE—Gas, elec.; 1 hr. Chgo. Sacrifice, $750; terms; gentiles. Address P A 116, Tribune.

MUST SELL LARGE 4 RM. COTT. WITH scrnd. pch. on Pistakee lake. $950; terms; worth double. Address O N 415, Tribune.

7 RM. HOUSE, SCRND. PCH., ON ROCK Lake front lot, nr. Antioch; run. wat., all conv., $3,250; tms. Address P A 33, Tribune.

SAC. FOX RIV. WAT. FRT.; LOT 50X250 ft. $500. Address P A 34, Tribune.

50 FT. FOX RIV. LOTS AT ST. CHAS., $150, $5 dn. Address P B 43, Tribune.

MUST SACR. DES. LOT ON FOX RIVER, 45 mi. Chicago. Address P E 528, Tribune.

REAL ESTATE—SUMMER RESORTS.

Illinois.

A BEAUTIFUL HOME ON THE FOX RIVER.

Nr. Pistakee Bay; 6 large rooms, sun rm., screened porch, tilelite bath and shower; oil heat, gas and elec.; hardwood floors; 2 car garage, with 500 gal. tank and pump; laundry tubs, elec. pump, lawn sprinkler system; large lot, concrete seawall, pier, fine trees and shrubs. Furnishings included at a price so low that it will sell at once Kent & Co., McHenry, Ill. Ph. McHenry 8.

MOVE IN NOW

In a charming lakeside cottage at beautiful McCullom Lake, McHenry, Ill., 1 hr. Chgo.; good fishing, sand beach bathing; all city conveniences; restricted. Drive out today and see the model cottage, priced for a limited time at only $595, or write for free folder and road map; no obligation. Address P A 35, Tribune.

MUST SELL MOD. COTT. THIS WEEK; 2 bedrms.; lge. attic dormitory, living rm., dining rm., kitchen bathrm., 2 porches, bsmt., oak floors thruout; running water; elec. light; loc. on restricted lake, 40 miles from loop; good and conv. trans.; sandy beaches; fine parks; Gentiles, $1,850. Box 70, Barrington, Ill.

Modern 5 Room Cottage,

Running water, toilet, sink, etc. Original cost $2,100; owner says sell $1,295. $100 down. Also 2 other cottage bargains—a 3 room and a 4 room. Drive out today.
SAMPSON, SEX & CO.,
LILY LAKE [Between Volo and McHenry.]

DRIVE OUT TODAY.

See the $500 summer homes on WONDER LAKE. Take Rand-rd. to McHenry, Ill.; turn right on route 61, go ¼ mi. north, turn left onto gravel, go 4 mi. to beaut. wooded 12 mile Wonder Lake. 2d largest lake in Illinois. Ask for Mr. Wood.

CARPENTER-BUILT COTTAGE.
$537.50 COMPLETE.
On large priv. lake nr. McHenry, 50 mi. n. w. of Chgo.; occupancy now; 3½ years to pay. Finest fishing, hunting; safe sand beach, bathing; over 10 mi. wooded shoreline. Address P B 227, Tribune.

ONLY $79 EA.—50X150 10 OAK TREES per lot; water front. 40x150, $150 ea. Deeds and guar. policy in one day. No catches; your terms. All have 40 ft. elev Hurry; buy one there; worth $500 ea. Watts Bros., Owners, Fox Lake, Ill.

YR. ROUND 5 RM. COLONIAL BUNG. ON Pistakee lake. Every city conven. Beau. landscaped. 120x125 cor. lot. Priv. subdiv. Sub. trains. $4,900 cash, worth $7,000. Address O X 461, Tribune.

LONG BEACH, LOON LAKE, ON R. 21, near Antioch, R. 5. English type green shingle all year house on 90 ft. wooded lot. Bargain, $1,850. R. A. Kasparek, ph. 152M2.

TODAY'S BEST BARGAIN.

5 rm. cottage, screen porch, $500; terms; Gentiles. Address P C 367, Tribune.

LADY IS FORCED TO AUCTION HER lovely lot, 100 ft. frtg. on Fox river; 50 mi. N. W.; all or part; Sun., June 3, 2 p. m. Ph. Briargate 4470 for driving directions.

$3,000 CASH — COTTAGES, WARRINER'S Sub. at Lake Catherine, Antioch, Ill.; furnished, trees, shrubbery, wooden fence, elec pump; bargain. C. Klusman. Tel. 224 Ant.

BEAUT. ROUND LAKE YEAR ROUND home; 5 rms. and garage; screen porches; deep water well; toilets on prem.; compl. furn.; at a barg. price. Wilke. State 0161.

FOR SALE—MY $800 EQUITY, ROUND Lake lot in Renahan Sub., $250, or will trd. for used car. Address E 154, Tribune.

SELL, RENT, 6 RM. COTT., FURN., BATH, bsmt., attic, scr. pch., nr. wat., gas, elec. W. shore. Crystal Lake, Ill. Cicero 215.

CHAIN O'LAKES—50X150, FROM FARMER, $150. Terms. Address B C 471, Tribune.

Indiana.

PRACT. NEW REPOSS. FLINT LAKE COTT. modern plumb. and wiring, on 50 ft. beaut. wooded lot; sand beach; Gentiles; $1,085; terms. Take Indiana Hi-way 6 to 49, and 2½ miles south to yellow brick house.

CEDAR LAKE, IND., 5 RM. COTT., 56X165, wooded; priv. lake fr.; priv. driveway; exclu. res. sec., $4,000. Also cott. 800 ft. from lk., 160x200, $1,800. Ph. E. Chgo.3320.

LAKE FRONT LOTS—GARY BEACH, LISTed to sell quick for cash. Lake Mich. view. R. E. Berry, 619 Washington-st. or 7908 Oak-st., Gary, Ind. Phone 7497 or 81280.

LARGE CHOICE WATER FRONT LOTS ON Lake Dalecarlia, between Crown Point and Lowell Restricted 45 mi. from loop. Barg. prices for 60 days. Agent on premises.

FOR CEDAR LAKE LOT AND COTTAGE bargs. on easy paymts. Ph. Rand. 0968. S. C. Bartlett, 1320 N. Am. Bldg., 36 S.State.

MOD. 2 APT. COTT., ½ bl. Lake Mich., Gary, Ind. F. W. Comeford.

Michigan.

COOL OFF IN LAKE MICHIGAN—1,320 feet frontage; 67 acres covered with trees. Near good roads; town, fishing lakes. Mortgage foreclosure only $1,320. J. J. Fagan, "Water, Sand and Sunshine." Muskegon, Mich

PUBLIC AUCTION—SUMMER HOME, FURnished. Crooked Lake, Oden, Mich., 1:30, June 18th. For description and details, write Roy Johnson, Decatur, Indiana.

$2,500—LOT 100X500 ON LAKE MICHIGAN in new subdn. near Northport. Beautiful sandy beach. Inside lot same size, $1,000. KNEPPER, 130 N. WELLS-ST.

LAKE MICH. FRTG. 200X200 FT. FRTG. at Glenn, Mich. Plenty trees, high wooded bluff, lrg. priv. beach, sturdy built house. Gentile. $4,200. Owner. Juniper 0592.

SUMMER COTTAGE—6 A. ON LAKE; 682 ft. beaut. wooded frntg.; 6 rm., bath, fireplace, 90 mi. Chi.; $6,000; terms.
McOMBER & CO., Berrien Springs, Mich.

MODERN 6 ROOM HOUSE; GAR., CEMENT road; Lake frontage; at Spring Lake. Address D X 62, Tribune.

$100 DOWN, 10 ACRES FACING RIVER inside limits South Haven, $2,500. W. GIBONS, ROUTE 2, WHEATON, ILL.

LAKE MICHIGAN FRONT LOTS NORTH of Muskegon, fine beach. $75 each, $25 down. Address D X 56, Tribune.

FOR SALE—OR RENT—COTTAGE AND new massive log cabins on beau. wooded Lake Mich., nr. Muskegon. Wilmette 2715

FINE SUMMER HOME AT INDIAN LAKE, Mich., ideal location for road house; at a sacri. Mrs. C. Ewalt, Berrien Springs, Mich.

LOVELY 9 RM. HOME ON LAKE MICH., nr. St. Joe. Sacrifice equity for cash. Address P B 226, Tribune.

Wisconsin.

SELL OR RENT—SUMMER HOME; 4 RMS., gas, elec., r. water; pch. scrnd. and glzd.; scrnd. windows; also tent, 16½ ft. sq.; sewed in bottom; twin Evinride motor; reas. Lake Delevan, Wis. F. Petracek, 1213 S. Elmwood-av., Berwyn.

WILL SACRIFICE—MUST BE SOLD THIS week—$2,500 summer home for $900. Take $300 cash, balance terms. Lake Koshkonong; heavy woods; 2 hrs. ride; best fishing, duck shooting, sand beach. No agts. or trades. Address P E 376, Tribune.

EIGHT ROOM ALL YEAR HOME ON DELavan Lake for less than ½ cost; furnished complete; full concrete bas., H. W. floors, steam heat. Criss Croft motor boat; strictly modern; has to be seen to be appreciated.
ADDRESS E 313, TRIBUNE.

LGE. 4 RM. MODERN COTT. CONCRETE foundation. Hdwd. flrs.; screens, elec., plaster, inside toilet; lge. scrn. sleeping pch., lge. 60 ft. lot. Wis. lake, 48 mi. $1,250, worth double; terms. Address B C 485, Tribune.

WONDERFUL SUMMER HOME IN GREEN Lakes most exclusive and restricted dist. Cost $40,000. Will discount 40% to rel. buyer. Also 2 smaller homes at sac.
A. K. Davison, Green Lake, Wis.

BEST LAKE FRONT AT FAMOUS GREEN Lake; 1,300 ft. at less than $20 a ft. Never an offer like this. Also 40 acre estate and a few 100-ft. homesites at very special prices and terms. Address D Y 53, Tribune.

LAKE FRONTAGE—SMALL LOTS, LARGE acreage, or private lakes in Sawyer and Vilas county. Lowest prices and monthly payments. Send for new booklet and photos Northwood Lakes Co., Ojibwa, Wis.

YR. ROUND COTT.—CONCRETE FOUNDAtion, dbl. hdwd. flrs., stained shingles, plaster, tile kitchen, elect., inside toilet, lg. scrn. prch.; lg. lot; $975, worth $2,200. Wis. lake 51 mi.; tms. Address B C 365, Tribune.

SELL OR EXCH.—COMPL. FURN. 6 RM. hse.; 3 rm. cot.; 30 a. n. Wis. lake; 1,400 ft. lake ftg.; elec. lt. plant, boats, priv.; long tm. mtg.; sell for ½ appraisal val.
Address P D 256, Tribune.

FOR SALE — COTTAGES, LAKE FRONTages and lands. Special bargain tracts on small lakes. NORTHLAND LAKES, INC., RHINELANDER, WIS.

2 WOODED LOTS, BROWN'S LAKE, WIS. 64 mi. Chgo. Owner sacrifices, $200 each, make terms. Sand beach. Good fishing.
Address B A 289, Tribune.

MUST SACRIFICE 5 RM. COTTAGE—LGE., beau. Wis. lake; 68 mi. Chicago; $750; terms; cost $2,000; run. water, elec., wooded; excel. beach. Address P A 41, Tribune.

LAUDERDALE LAKES—THE MOST DESIRable property I have ever offered at exceptionally low prices. State your wants.
GLENN H. VAUGHN, ELKHORN, WIS.

NEW FIVE ROOM COTTAGE—TWO CAR garage; 200 feet frontage on Long Lake Lac du Flambeau, Wisconsin. Cost $5,500 Sale, $3,000. Address E H 64, Tribune.

FARMER FORCED TO SELL A FEW LGE. wooded lake frt. lots; lge. lake; also mod. summer homes; gd. fishg., huntg.; sand bch. 100 mi. Address P A 39, Tribune.

MUST SELL 5 R. LAKE FRT. COTT., $700. Cost $1,800; Wis. lake, 1½ hr. Chgo.; ex. fishing, bathing. Address P B 228, Tribune.

HOME LAKE FRONTAGE ON LAKE GEneva. Open Sun. Must sacrifice close estate. L. G. Buckles, Fontana, Wis., on Lake Geneva.

OCONOMOWOC LAKE—BEAUTIFUL 3 A. estate; will sacrifice for quick sale.
GLENN H. VAUGHN, ELKHORN, WIS.

MUST DISPOSE FURN., LAKE FRONT COTtage, Dells region; $600, $100 cash will handle. Address P C 256, Tribune.

WILL SACR. FOR QUICK SALE BEAU. summer home, So. Wis., $495; 62 mi. Chi. Gd. bathg., fishg Address P A 32, Tribune.

OWNER MUST SELL COTT., S. WIS., 70 MI. Chi., $750, worth $2,000; wat., gas, elec.; no trades; tms. Address A S 491, Tribune.

ASK FOR NEW FREE BOOKLET WITH maps and photos of Wis. lake properties. STEENSON, 203 N. Wabash. State 7499.

FOR SALE OR RENT—NEW 7 RM. MODern cottage; large porch; on river front M. Gallagher, Silver Lake, Wis.

WIDOW SACRIFICES BEAUTIFUL LOT. Southern Wis., $100; $5 dn. $5 mo. No trades or agts. Address B C 233, Tribune.

ON BROWNS LAKE—5 RM. COMP. MOD. cottage. Reas. Address D 393, Tribune.

WILLIAMS BAY—3 R. COTT.; FURNACE. bath, pch. 6115 N. Washtenaw. Shel. 4271.

MUST SELL LARGE COTT. ON SO. WIS. lake, $650; tms. Address P D 351, Tribune.

3 BEAU. WOOD LOTS, 12 MI. L. GEN., $50 ea., or Ford Tudor. R. 401, 120 N. La S.

REAL ESTATE—SUMMER RESORTS.

Wisconsin.

RECEIVER'S SALE—
BY CIRCUIT COURT ORDER.
Sacrifice 60 foot waterfront parcels. Finest spring fed lake. So. Wis. 10 mi. beautiful shoreline. Gravel bottom, sandy beaches. Excellent game fishing. Private. Restricted. Gentiles. Total price, $300. Terms. Buy now at distressed prices and profit. Drive out today. See Caretaker at Hall's Point Villas on Brown's lake, Burlington, Wis.

Beaut. Lake Geneva Home.

Will sell or rent property. 2½ ac. landscaped grounds. House; downstairs 4 rms., sun porch, screened porches, lavat. Upstairs; 3 bedrms., large sleeping porch, bath, hot air heat, elec. refrig.; beautifully furnished 2 car gar., children's playhouse. Modern in every detail. A real buy.
ADDRESS P A 443, TRIBUNE.

STONE LAKE IN FOREST COUNTY, WIS., offers you peaceful, protected surroundings, spring water, pure air, fine fishing, health and happiness. If you want to establish a lake front summer home here, in real virgin timber, write for maps, etc. Keith & Hiles Lbr. Co., Crandon, Wis.

GET YOUR FAMILY OUT OF THE HOT city and own a fine furn. Lake Geneva property at a fraction of its real value. Gas, elec., hot water, 3 bedrooms, sleep. porches, separate maid's quarters; gar.; fine wooded lot; cool side of lake. Bargain. W. F. Best & Son, Lake Geneva, Wis.

LAKE WINNEBAGO—YEAR AROUND LGE. 3 rms. cottage, 2 encl. porches, elec. lites, drilled well, garage, 75 ft. lake frontage, 700 ft long, on main road. Room for modern home on upper lot. 20 minute walk business dist. Closing estate. Write Mrs. O. B. Baldwin, South Park-av., Neenah, Wis.

FOX RIVER COTT.—TOTAL COST $600; IN most beau., heavily wooded piece on Fox river; near Antioch, Ill.; cott. is extra large and in perf. cond.; ready to move into at once; wond. sand beach; finest boating, bathing, fishing, hunting; will give terms to respons. party. Address P B 41, Tribune.

RARE OPPOR. TO BUY 27 ACRES CO. Trunk M. 1,000 ft. front., on Lake Winnebago. Fine fish. 3 points duck shooting. House mod improve. Bath room, running water, boats. Sacrifice sale. Fox & MacNichol, Oshkosh, Wis.

NEAR PHELPS, EAGLE RIVER DISTRICT —3 room bungalow; inside finish; heating system, cemented basement; 2½ acres; 100 ft. lake frontage. Beautiful lake. $3,500; $1,000 cash, balance terms. Big bargain. A. S. Merigold, 105 W. Adams, Chicago.

40-FT. LAKE FRONT LOTS, $137.50, AT Honey Lake, Wis.; 75 mi. Chgo. Others $49. Take Milwaukee-av. [Ill. 21] which becomes Wis. 83 to Burlington. At Ball park turn left on gravel road. Follow signs to Honey Lake.

WILL SACRIFICE.
Summer home, So. Wis., about 50 miles from Chgo. Gd. bathg. and fishg. Might accept cemetery lot as part payment. For information address P A 38, Tribune.

REAL ESTATE—FARM LANDS.

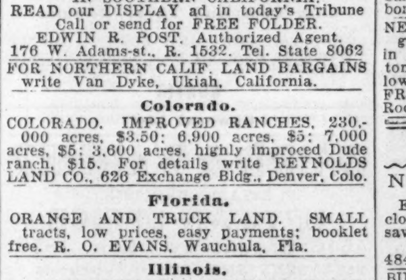

Alabama.

BALDWIN COUNTY, ALABAMA, NOW shipping carloads Irish potatoes, cucumbers, beans; will soon ship roasting ear corn, sweet potatoes. General farming, live stock, poultry. Productive soils, desirable climate, abundant rainfall. Land available at attractive prices. Write for free copy of "The Southland." E. J. Hoddy, General Development Agent, Dept. B-92, Louisville & Nashville R. R., Louisville, Ky.

Canada.

640 ACRES CLEAR SASK. LAND. REAL bargain. Dr. Weir, 232 W. 63d-st.

California.

IN SOUTHERN CALIFORNIA SMALL farm homes near established communities yield good income; ideal climate for fruit and poultry; moderate price lands; easy terms; paved roads and good schools Only ten years ago life on the farm meant an almost primitive existence. Today wide spread distribution of modern conveniences make pleasant and profitable the hours that used to be tedious and difficult. The Santa Fe railway has no land to sell, but offers free information service to help you get right location Low fares to California. Write for illustrated Southern California folder and our farm paper, "The Earth," free for six months. C. L. SEAGRAVES, General Colonization Agent, Santa Fe Railway, 900A Railway Exchange, Chicago.

FONTANA FARMS

IN SOUTHERN CALIFORNIA.
READ our DISPLAY ad in today's Tribune
Call or send for FREE FOLDER.
EDWIN R. POST, Authorized Agent,
176 W. Adams-st., R. 1532. Tel. State 8062

FOR NORTHERN CALIF. LAND BARGAINS write Van Dyke, Ukiah, California.

Colorado.

COLORADO. IMPROVED RANCHES, 230,000 acres, $3.50; 6,900 acres, $5; 7,000 acres, $5; 3,600 acres, highly improved Dude ranch, $15. For details write REYNOLDS LAND CO., 626 Exchange Bldg., Denver, Colo.

Florida.

ORANGE AND TRUCK LAND. SMALL tracts, low prices, easy payments; booklet free. R. O. EVANS, Wauchula, Fla.

Illinois.

80 ACRE ESTATE — 40 MILES NORTHwest; owner's home and tenant quarters; large barn and other buildings; orchard, several large trees; near house; 23 Guernsey cows, some registered; 400 pound milk base; 4 horses, tractor, etc.; land A-1 condition; owner must sell. This is a real buy.
Grover C. Elmore, 100 N. LaSalle. Fra. 2650.

THE GARDEN SPOT OF CHICAGOLAND—27 a. right on Dundee-rd., 1 mi. from highway 42-A and near popular Sky Harbor airport. Best soil, A1 for truck. Big motor trade possible. Also small home and outbuildings nearby. W. T. Gedemer, 1935 Taylor-av., Racine, Wis.

FARM IN EXCESS OF 500 ACRES HAS 6 room stone residence, recently completely remodeled; sheds, tools, live stock, on paved highway and is flanked by 2 rivers. Near Rockford, Ill. Address P D 229, Tribune.

SEVERAL SMALL ILLINOIS FARMS WITHin 35 miles of Chicago. From 5 to 40 acres, with or without bldgs. Cheap. With terms to right party.
ADDRESS B D 276, TRIBUNE.

SELL OR TRADE 195 ACRE FARM, GOOD bldgs., 50 miles So. of Chicago nr. large town, for a bungalow or gas station. Address P E 534, Tribune.

100 ACRES NEAR TOWER LAKE, 37 miles northwest, good buildings. Timber. Immediate possession. Price $85 per acre. Terms. John J. Ready & Co., 4001 Sheridan.

20 A. POULTRY AND FRUIT FARM, 17 miles to Chicago. Good bldgs., stock and tools; 300 fruit trees; near trans. L. Holle. 127 N. York-st., Elmhurst, Ill.

8 AC. MIL.-AV. BARBQ., BEER, ETC., EST. bus., 6 r. hse., garage, orchard. Cost $15,000; sickness compels imm. sac.; need $3,500 cash. Snap. Address P A 36, Tribune.

INVEST YOUR MONEY IN FARM LAND [improved]. Have several farms for sale near Elgin. Will sacrifice. Cash or terms Write Fred Rupp, 579 Division-st., Elgin, Ill.

7¼ ACRES—BLACK SOIL; NEAR STATION and school; Aurora & Elgin; only $1,625, terms. Address A Y 505, Tribune.

FORECLOSURE SNAP—100 AC. GOOD SOIL, old bldgs., $4,500; only $1,500 cash. Nr. Sandwich, Ill. Address P B 42, Tribune.

SMALL ATTRACTIVE NEW 1 RM. HOUSE. 1 acre black soil close to Chicago; sacrifice $495; terms. Phone Albany 8430.

POULTRY FARM—8 RM. HOUSE; 4½ ACS. 50 miles from Chicago. Easy terms. JULIA KOESTER 3141 Wellington-av., Chi.

BARRINGTON FARM AND ESTATE, GOOD buy. 10 to 400 ac. Mr. Buttles. E. Klug Co., 1507 Balmoral. Longbeach 7332.

3½—160—240 ACRE IMPROVED FARMS on paved highways near Chi. Priced right. Chas. R. Esson, 28 E. Jackson.

FARM HOMES—ANY SIZE; BARGAINS; terms. Lee Wilson, Olney, Ill.

SEVERAL GOOD FARMS—PRICED RIGHT. Emil Thompson, Onarga, Ill.

$50 CASH, BAL. MONTHLY; 1 TO 5 A. on highway. 105 N. Clark, Room 309.

Indiana.

240 ACRE FARM ½ MILE FROM TOWN. Electric lights, no incumbrance.
140 acre farm 3 miles from market.
Both are good corn land, well improved and on good roads. 80 miles south of Chicago. No trades. Rare bargains if taken at once.
JAMES BELL—GOODLAND, INDIANA.

1½ MI. LAKE FRONTAGE—NOTED FOR beauty and fishing. Will sell cheap or trade, taking auto or clear property as part payment. Submit what you have. Write for my list of farms. H. McKee, 723½ Lincolnway, La Porte, Indiana.

THE LARGE ASSORTMENT AND MANY locations of our good farms make it very probable we can help you in your selection. FLOYD H. MAYNE, Chgo. District Represent. 508 Gary State Bank Bldg., Gary, Ind. Phone 2-3278.

BARGAINS—214 ACRES IMPROVED; MILE of town; quick sale, $3,500; 117 acre unimproved near pavement, $15 per. 357 acre mile of town on state highway only $10 per. W. F. Farmer, Cloverdale, Ind.

5 ACRES—CHICKEN FARM; BLDGS., HIway; $50 cash, bal. mthly. 105 N. Clark, Room 309.

41 A. WELL IMPD., CLOSE HI. 43; $1,600 cash buys. A. F. Heineman, Valparaiso.

Michigan.

22 A., MOD. NEW HSES. SHADE TREES. barn, gar., phone, water system, elec., var. fruits, timber, stone rd.; nr. mkt., school and Benton Har. Owner. Address E 399, Tribune.

56 A, $3,000. HOUSE, BARN, LAKE REsort. Stock, tools crops, $800 down Terms. C. B. Upham, Lawton, Mich.

1 A. ON ST JOE RIVER. STATE HWY edge town. 6 r. hse., elec., furn., city w bn., fruit; $1,400. Address P A 31, Tribune.

160 A. STOCK FARM, BLACK LOAM, ½ clrd., hse., barn, well, $2,150, $100 cash, $15 mo. EVANS REALTY CO., Fremont, Mich.

80 ACRES, ½ CLRD., TIMBER CREEK, 6 rm. hse., barn, $1,275, $100 cash, $10 mo. ERWIN TINNEY CO., Fremont, Mich.

SMALL FARMS—EASY TERMS; GET OUR free list. De Coudres, Paw Paw, Mich.

REAL ESTATE—FARM LANDS.

Michigan.

½ ACRE HOME, SHED, FRUIT HOME USE, nice shade, electric. Owner must sell $500. 10 acre gas station, store, and 5 rooms, also outbldgs. at $300 down, terms. 45 acres, 5 room house, barn, 10 acres timber, 10 acres posted grapes, other fruit, 1½ miles to town and high school at $2,500, terms. Write for what you wish, have them from $500 and up. Gas station, lake front. W. Muelleder, Hartford, Mich.

82 A. NR. DOWAGIAC; 5 COWS; TOOLS; etc.; timb., clover; buildings; $3,000, tms. 40 a.; horses, cows, chickens, tools, timber, orch.; buildings; nr. resort, $2,500; $500 dn. 25 A. LAKEVIEW; NEAR TOWN; TIMBER; fruits; nice bldgs.; elec.; $2,000, $700 down. 17 a. on fishing lake, S. Mich.; new bldgs.; some fruit; A1 for pltry.; $1,200, $250 cash. Free List. Roessler, 140 S. Dearbn., Chi.

SMALL COMPLETE NEW HUNTING AND fishing lodge, capacity 12 guests, small overhead; everything new including boats, motors, and equipment; best fishing and hunting grounds in No. Michigan; quiet, secluded; a money maker; permanent business. John Gorman, Cedarville, Mich., Les Cheneaux Islands, Mackinac Co.

THE OUTSTANDING FARM BARGAIN IN So. Mich. today; 100 acs., 7 r. hse., large bank barn, henhse., etc., all in exc. cond.; fertile soil; 10 acs. timber; only $2,750; $1,250 down; no trades; stock and tools at small extra cost. Address B A 97, Tribune.

20 A. FRUIT AND POULTRY FARM, $1,600 Down payment, $100.
40 a. farm, $200 down; price $2,000.
50 a. equipped farm for trade.
LEWIS McKINNEY, BANGOR, MICH.

BARGAIN—40 A. FARM, 35 TILLABLE, 6 room house, barn, other bldgs.; fruit, sugar trees, river views, widow selling for only $1,200, $400 down. Hurry. Strout Realty Agency, Holton, Mich.

ON LARGE BEAUT. LAKE, S. W. MICH.; 100 acs. with 600 feet nicely wooded frontage; gd. beach; fertile land; old set farm bldgs. need repair; a barg. at only $3,500; terms. Address B B 143, Tribune.

FOR SALE—2 FARMS, 40 ACRES EACH, Cloverdale, Mich.; good location; several lakes; cheap for quick sale. Write for descrip. Frank Chilson, Hastings, Mich., R. 6.

40 AC. EXC. FARMING LAND, 12 MI. N.E. of South Haven. 7 rm. hse., gar., extra lge. barn; 3 chick. hses.; all kinds fruit trees; river on farm; terms. Belmont 0463.

20 A. NR. LAKE. NEW BLDGS., 4 R. HSE., barn, poultry, hog hse.; strawberries, currants, tree frt.; crops in. Woods. $1,600, terms. R. Smith, Coloma, Mich.

Missouri

UPLAND PRAIRIE AND BOTTOM LAND—Suitable for dairying, stock raising or grain producing. Why not come to Missouri? Land is cheaper and raises as much as Iowa or Illinois. Howell & Switzer Agency, 403 W. Reed, Moberly, Mo.

LISTEN—40 A. IMPROVED FARM, $485. Free list. McGrath, Mountain View, Mo.

Texas.

SELL OR TRADE—2 BEARING GRAPE fruit orchards, in heart of Rio Grand Valley. Clear of debt. Address E 357, Tribune.

Wisconsin.

READ THIS

offering for immediate sale, about 21,000 acres; north central Wisconsin; solid tract; road frontage; water frontage; close good towns; cut over land; hard wood soil; no swamp; terms 1-10 cash; int. 4% first year, 10 years on balance; no agents; no trades; attention buyers only; particulars write.
Address O X 462, Tribune.

RAILROAD LANDS IN UPPER WISCONsin. Rich clay loam soil, best in U. S. for dairy, poultry, clover, potatoes, grains, fruits, and berries. Ample fuel. Good roads, towns and market. Lowest prices, easy terms. Fine fishing and hunting. Send for booklet 53. H. S. Funston, Land Dept., Soo Line Ry., Minneapolis, Minnesota.

10 ACRE IDEAL PLTRY TRUCK FARM, 7 rm. hse., lge. barn, tool hse., well. 300 homes prospects for your prod. Wis. lake. 51 mi. Chgo. Terms. Address P D 152, Tribune.

170 A. NR. LAKE GENEVA; 2,000 FT. lake frtg.; over ¾ beau. wooded; $150 per ac. Reeves & Dixon, Waukegan, Ill.

Miscellaneous.

80 ACRES, STOCKED AND EQUIPPED, only $875; includes team, 3 cows, 2 calves, 150 poultry, farming tools, household furniture, growing garden and crops; real chance for the city family to make a start on the farm; only 3 miles to railroad high school town; 30 acres tillable gently rolling fertile lime soil for all crops, spring water for stock, unlimited free range, plenty timber, few fruit trees; good small cottage, spring water, 24 ft. porch, shade trees, beautiful scenery, new barn, brooder with furnace, garage, smoke house; come now, $875, part cash; free June catalog, United Farm Agency, E-428 B. M. A. Bldg., Kansas City, Mo.

"STROUT BARGAINS"

40 ACRES, $1,000, ON CONCRETE HWY.; 550 5 yr. Stark's Delicious apples, 40x60 barn, 6 cozy rooms; bus service to Mich. town; wonder at $1,000, $400 down. Picture pg. 63, Strout's Catalog. BIG ALFALFA FARM, EQUIP.: 157 acres, 7 rm. stucco residence, cement basement barn, on improved road; 100 acres tillable, 20 alfalfa; stream, valuable wood. Wonder value in So. Mich. at $4,500, including horses, 3 cows, hogs, poultry, machinery, planted crops. Terms. Pg. 67, FREE Catalog 1,000 bargains. STROUT AGENCY, 7-C S. Dearborn-st. State 7975.

NEW DEAL — MINNESOTA HAS MANY good farms located near beautiful lakes in North Dakota, Montana, Idaho, Washington, Oregon. Rents are cheaper, prices lower. New low rates. Write or call for FREE BOOK. W. S. Weber, G. N. Ry., Room 620, 105 W. Adams-st., Chicago.

REAL ESTATE SERVICE.

NEW DEAL FOR EQUITIES

Equity owners where BOND issue foreclosures have NOT gone to sale, can still save properties. Inquiry invited.
J. FRANK LINDSAY,
4842 W. Madison-st. Mans. 3400.

BUY, SELL, TRADE THROUGH PROPERTY Log. Big free list. Write CRIST BUILT, M-1548 "O"-st., Lincoln, Nebraska.

REAL ESTATE—MISCELLANEOUS.

FORECLOSED BLDGS., BUNGALOWS—Draper-Kramer, 2262 Devon, Rog. Pk. 8130.

REAL ESTATE WANTED.

Apartment Buildings.

9 TO 12 COR. APT. BLDG., N. OF LAWrence, e. of Western pref.; A1 cond.; two-thirds down paymt. Must be barg. Give det. Priv. party. Address P E 529, Tribune.

HAVE $600,000. WILL BUY AT SACR. price mod. bldgs. Also 160 a., Barrington, stkd., will trd. Ralph Jackson, 77 W. Wash.

PAY CASH 6-9-12 FLATS NORTH; BARgains only. Address D 284, Tribune.

CASH FOR 2 FLAT—PRIV.; S. OF 79TH-st.; $6-$7,000. Must be barg. Stew. 3573.

Business Property.

$50,000 CASH. CHAIN STORE PROP. NO brokers. Address E 321, Tribune.

Houses.

WILL PURCHASE HOUSES, FLATS, APT. bldgs.—Pay cash if offered at a sacr. J. H. Chandler, Purchasing Dept. Robt. Bartlett Realty Co., 111 W. Washington. Room 425.

WE WANT TO MEET PRIVATE PARTY who has home for sale on North or N. W. Side. Can pay cash. Address B F 83, Tribune

8-9 RM. HOUSE FROM OWNER FOR CASH. Wilmette, Kennilworth or Winnetka. Address B E 153, Tribune.

WANT 6 RM. BUNGALOW OR 7 RM. RES. for cash above mortgage; Beverly or Beverly dist. Phone Tri. 6266.

HOME OR 2 FL., N. OR N. W., FOR CASH; sold my prop. Address B F 101, Tribune.

SMALL HOME ON ACRE IN WESTERN sub.; nr. trans. Address P D 183, Tribune.

BUNGALOW—6-7 RMS., DEVON-WESTERN dist.; owners. Address P E 452, Tribune.

WANT BRICK BUNG., N. W. SIDE. CAN pay $2,000 down. Address O A 59, Tribune.

Farms and Acres.

FARM—PARTLY ROLLING LAND, ON water; some timber; not over 120 miles from Chicago. Give location, buildings and all particulars. Address E 395, Tribune.

FARM OR COUNTRY HOME WANTED. Any size if price reasonable. No agents.
Address E 257, Tribune.

Resort Property.

WANTED TO BUY—COTTAGE, NO. WEST Wisconsin lake; also outboard motor. C. F. Moeller, 417 N. Clark-st.

WANTED—COTTAGE AT LAKE COMO. Give details. J. H. Kane, 3038 Diversey-av.

SUMMER HOME ON LAKE 100 MI. OF Chgo. Write det. Address O P 146, Tribune.

Vacant.

HAVE CASH BUYER FOR SUBURBAN VAC. if bargain. Address P B 45, Tribune.

Miscellaneous.

HAVE CASH BUYERS FOR BUNGALOWS and two flats. Price must be right.
McKEY & POAGUE,
7911 S. Ashland-av. Rad. 7911.

CASH?—I WANT HOMES, BUILDINGS, lots, clear or enc. Address E 397, Tribune.

3 APT., 6-7 R.; 2 BATHS; FORECL. BARG. N.; full partic. Address E 389, Tribune.

LARGE COUNTRY HOUSE—SM. ACREAGE, For frat. home. Address E 246, Tribune.

REAL ESTATE FOR EXCHANGE.

Apartment Buildings.

WILL EXCH. COR. 6 FLAT BLDG., STM. ht., west side, clear, for stock farm with water front; pref. not over 100 mi. from Chicago. Address O X 84, Tribune.

WILL TRADE EDGEWATER 2 FLAT, H. w. h., ½ blk. e. Clark, for bung. Edg. 7504.

Business Property.

LA GRANGE CLEAR COR. BUSINESS prop., 150x128, improved with auto salesroom, gar. and 6 rm. apt. with 50 ft. storage lot adjoining. Want cash offer or North Side improved. Address O M 443, Tribune.

TRADE OR SELL—38 R. RMG. HSE.; INC., $500; rent $175; for farm in Mich. or Wis. on lake or river. Address D 217, Tribune.

Farms and Acres.

FARMS TO TRADE FOR CHGO. PROPERty. 13 acres, 40, 160, 300, 500, 600. Ill., Ind., Wis., Mich. Send for list of bargains. R. M. McNair, 4417 Broadway. Lon. 7563.

160 ACRES TIMBER, MINN., CLEAR, FOR equity smaller ac. within 100 miles Chgo. May add cash. Address D 289, Tribune.

50 A. WIS. FARM, 11 HD. CATTLE, NEW hse. Sell or exch. for bung. Hem. 5070.

(Continued on following page.)

REAL ESTATE FOR EXCHANGE.

(Continued from preceding page.)

Farms and Acres.

ACRES—800, CARROLL COUNTY, MO.; well improved, 600 acres in cultivation, balance pasture. 125 acres wheat, 100 acres oats, 80 acres of corn, balance in clover. Good prospects for splendid crop. 400 acres clover land should be put in wheat next year. Fine community. Price $64,000. Indebtedness, $22,500, 10 years, 5%. Goodman, 1515 Commerce Bldg., Kansas City, Mo.

ACRES—380, LIVINGSTON COUNTY, MO. clear, near Chillicothe; on paved highway. Two sets improvements. Approximately 250 acres in cultivation. Fine land. Large acreage available for wheat this fall. Price $25,000. Goodman, 1515 Commerce, K.C., Mo.

200 A. IMPR. ILL. FARM. WANT 2 OR 3 flat. Address P B 229, Tribune.

Houses.

SPACIOUS MOD. 12 R. BRICK RES., GEORgian Bay District, Canada. Large grounds; h. w. heat; broad verandas; clear. For Chicago improved. Tel. Owner, Austin 1601.

8 RM. HOME, 2 BATHS, LARGE LOT, gar., N. W. H. O. L. C. loan wtd. sm. or poultry farm. Owner. Address D 268, Tribune

TRADE HOUSE, 165 FT. I. C. TRAN., FOR summer home. Address O A 57, Tribune.

Resort Property.

8 LAKE LOTS, WIS., REAS., OR TRADE sm. farm, cott., nr. lake, store, or? Give part. Owner. Address D 221, Tribune.

Vacant.

WILL ACCEPT DENTIST EQUIPMENT, office furniture in exchange for my equity in high class apt. site, balance only $345. Terms. Address O T 62, Tribune.

WANTED—COTTAGE IN SAUGATUCK FOR 2 lots in Chicago Heights. Address O 312, Tribune.

Other Cities.

$21,000 PER YEAR.

Solid brick 67 furnished apts.; like new; all rented; $85,000, 6% long time loan; want $10,000 cash and good farm for equity. Write Geo. W. Miller, 400 Victor Bldg., K. C., Mo.

Attractive Corner Home.

9 rooms, with bath and extra lav.; hot water heat; large lot. Property is clear of mortgage; located in Ligonier, Ind.
IRVIN JACOBS & CO. RANDOLPH 2350.

WEST COAST MOD. HOME, 7 RM., FOR Chicago property. Address E 249, Tribune.

Miscellaneous.

BUY, SELL, TRADE YOUR BUNG., APT. or vac.; N.N.W. Address A Y 476, Tribune

REAL ESTATE LOANS, MORTGAGES.

WILL MAKE CONSERVATIVE 1ST MORTgages, including reorganization loans on well located, improved real estate in Chicago and suburbs. IRVIN JACOBS & CO., 105 S. La Salle. Phone Randolph 2350.

MONEY FOR 1ST MTGE. REAL ESTATE loans on improved property; low rates. Mortgages bought and sold at discount. ANDERSON PLOTZ & CO., INC. Mr. St. Aubin, 29 S. La Salle. Franklin 8467.

FUNDS FOR VERY CHOICE LOANS. Fine section—LARGE margin modern bldgs. CENTRAL business district preferred. Henry A. Knott, 29 S. La Salle, Room 428.

WE MAKE 1ST MTGE. LOANS UP TO $10,000 on well loc. brk. properties in Chicago and suburbs. Hammann Mortgage Co., 1604 W. Chicago-av. Monroe 3088. Estab. 1899.

WILL PURCHASE DISTRESSED 1ST MTGS., defaulted or otherwise, for sale at a sacr. J. H. Chandler, Purch. Dept., Robert Bartlett Realty Co., 111 W. Washington, Room 425.

OLD ESTAB. FIRM HAS TRUST FUNDS to loan on real estate, or will buy mtgs. [illegible] MILTON H. CALLNER & CO. [illegible]

OWN FUNDS FOR NEW 1ST MTGE. LOANS [illegible]

QUICK ACTION GIVEN IN PURCHASING [illegible]

CHOICE REORGANIZATION LOANS FOR [illegible]

WE BUY DEFAULTED 1ST AND 2D [illegible]

WTD.—$6,000 1ST MTG. LOAN ON 3 FLAT [illegible]

WILL LOAN ON BUNGALOWS, 2 AND 3 [illegible]

WANT MONEY — LOAN FOR BUILDING [illegible]

WE HAVE MONEY TO LOAN ON HOMES. [illegible]

PRIVATE PARTY HAS SEVERAL SMALL [illegible]

WISH TO BUY 1ST MTGS. ON IMPROVED [illegible]

WILL PAY CASH FOR 1ST MORTGAGES, [illegible] LOUIS M. CHAPMAN, INC., 120 S. La Salle.

[illegible]

STOCKS AND BONDS.

HAVE $5,000 WORTH OF STOCK IN ONE [illegible]

REAL ESTATE BONDS, SPECIAL ASSESSMENT BONDS, MORTGAGES, TAX WARRANTS, JURY SALARY VOUCHERS [illegible] 134 N. La Salle. Randolph 1187.

WE BUY FOR CASH TAX WARRANTS, JURY SALARY [illegible]

CASH FOR JURY VOUCHERS AND TAX WARRANTS. [illegible]

[illegible]

BEST PRICES PAID TAX WARR., JURY, [illegible]

BUILDING MATERIALS.

Heating and Plumbing Supplies.

FOR SALE—42-GAL. AUTO. HOT WATER [illegible]

FOR SALE—35 IN. ARCO. ROUND [illegible]

[illegible]

Miscellaneous.

WRECKING! WRECKING!

13 ACRES OF BUILDINGS.

[illegible] GLOBE WRECKING CO.

1734 Fullerton-av. Diversey 3612.

WRECKING. [illegible]

CLOTHING, FURS, ETC.

CLOSEOUT OF HIGH PRICED SPRING [illegible]

Old Furs Taken in Trade [illegible]

[illegible]

TENTS, AWNINGS, ETC.

RENT A TENT.

17C A DAY AND UP.

[illegible]

HORSES, HARNESS, AND WAGONS.

2 SOUND YNG. SADDLE HORSES, CHEAP [illegible]

WANTED—SEVERAL PONIES; MUST BE cheap for cash. Phone University 9232.

LOANS.

Personal, Property, and Salary.

Commonwealth Offers Lowest Rate in Chicago

1% Per Month on that part of balance above $150.

3% Per Month on that part of all balances of $150 or less.

REMEMBER!
Lowest Cost in Chicago on Any Loan from $10 to $300.

WE INVITE COMPARISON. STRICTLY CONFIDENTIAL.

HOUSEHOLD GOODS, AUTO and SALARY LOANS.

AVERAGE MONTHLY COSTS IF PAID IN EQUAL MONTHLY INSTALLMENTS.

Amount of loan.	Repaid in 3 mos.	Repaid in 12 mos.	Repaid in 20 mos.
$100	$2.00	$1.63	$1.58
160	3.13	2.58	2.51
200	3 67	3.08	3.00
300	4.67	4.00	3.90

NORTH:
4803 Lincoln-av., R. 215. Longbeach 3456
ROGERS PARK:
1791 Howard-st., Rm. 212. Rog. Pk. 0754
NORTHWEST:
4013 Milwaukee, Rm. 307. Avenue 0443
GARFIELD PARK:
1 N. Crawford-av., R. 415. Van Buren 5040
WEST:
9 S. Kedzie-av., Rm. 222. Kedzie 1437
OAK PARK:
137 Marion-st., Oak Park. Village 6886
SOUTH:
6306 Cottage Gr., R. 305. Hyde Pk. 0604
ENGLEWOOD:
749 W. 63d, nr. Halsted. Englewd. 1711

Commonwealth Loan Co.

BUSINESS ESTABLISHED 1887. MEMBER NRA.

PERSONAL Finance Company

OFFERS YOU LOANS—$200 TO $300 at REDUCED RATES.

5 LOAN PLANS

[illegible]

20 Repayment Plans

[illegible]

Personal Finance Co.

[illegible]

PERSONAL FINANCE COMPANY

SALARY LOANS $25.00 TO $300.00 NO ENDORSERS

To those who qualify Money on your first call. Small Monthly Payments.

FURNITURE and AUTO loans made same day you apply.

30 W. WASHINGTON-ST. [WASHINGTON, NEAR DEARBORN.] Franklin 5924.

6317 S. HALSTED-ST. [63D AND HALSTED-STS.] Englewood 4010.

7 S. CRAWFORD-AV. [CRAWFORD AND MADISON.] Nevada 2443.

1548 BELMONT-AV. [BELMONT AND ASHLAND.] Wellington 6700.

IMPERIAL CREDIT CO.

[UNDER STATE SUPERVISION.]

A Personal Loan Service in the Heart of the Loop.

[illegible]

T. B. WARD, Inc.

8 S. Dearborn, Room 408. Randolph 2060.

All Kinds of Loans

[illegible]

Personal Service.

[illegible]

L. T. BAKER & CO.

[illegible]

Loanong Securities Corp.

[illegible] STATE 4600.

Salary and Furniture Loans, $50-$300.

[illegible] Central 1060. [illegible] 4733.

WANT—$3,000 FROM PRIV. PARTY. NOT [illegible] Address E 150, Tribune

LOANS.

Personal, Property, and Salary.

BEFORE BORROWING Ask About

Household's Reduced Rate ON $300 LOANS

LOANS $30 TO $300.

[illegible]

HOUSEHOLD Finance Corporation

[illegible]

SPEED—SPEED—SPEED—SPEED—SPEED

Phone Your Request—then call at the office and obtain the loan. You will be delighted with LOCAL'S SERVICE.

$25 TO $300

On Your Signature Only

EASIEST AND MOST CONVENIENT METHOD OF BORROWING.

NO ENDORSERS. NO MORTGAGE REQUIRED.

[illegible]

SPEED—SPEED—SPEED—SPEED—SPEED

$100 TO $300 FURNITURE LOANS Lowest Rates in Our History.

[illegible]

PHONE AND LEARN.

LOCAL LOAN CO.

UNDER STATE SUPERVISION.

[illegible]

SPEED—SPEED—SPEED—SPEED—SPEED

BORROW .... FROM $25 TO $300 .... TOWER

SALARY LOANS ON YOUR Personal Signature

NO ENDORSERS NECESSARY

OUR REDUCED RATES not only apply on a portion of the loan But the full amount

$16.80 MONTHLY.

Payments include interest on a $300 loan. Other amounts in similar proportion.

TOWER Finance Corporation

28 E. Jackson-bl. Har. 5100.
SECOND FLOOR.

NEW Loaning Plan

Now you can borrow money on anything of intrinsic value such as FURS, musical instruments, CAMERAS, SHOTGUNS, TYPEWRITERS, binoculars, silverware, paintings, antiques, stamps, and coin collections.

FEDERAL LOANS MONEY ON ANYTHING OF VALUE. DIAMONDS AND JEWELRY. Also STATE, COUNTY, PARKS, TEACHERS' VOUCHERS AND BONDS.

AUTOMOBILE LOANS. LOANS ON WAREHOUSE RECEIPTS.

If you need little or much money come to

FEDERAL BROKERS

Established 1885.
5 S. Clark-st. Dearborn 3330.
MEMBER CHICAGO ASSN. COMMERCE.

Business Loans.

$300 TO $30,000 LOANS TO

Factories, restaurants, laundries, hotels, shops, rooming houses, etc. Collateral loans on first mortgages. ALSO ON ANY GOOD SECURITY.

A REAL BANKING SERVICE

CONFIDENTIAL. NO ENDORSERS. A solution to your financial problem. WE CAN PROTECT YOUR INTERESTS.

Oldest Estab. in Chicago.

BEST RATES. EASY TIME PAYMENTS. F. BOLAND,
215 W. Randolph. Fra. 1966.

$400 TO $30,000.

To factories, shops, stores, restaurants, hotels, etc., on equipment, machy., fixtures. LOWEST RATES—EASY PAYMENTS.

The Morrison Company

160 N LA SALLE-ST.
SUITE 1837. CENTRAL 4560

IF YOUR BUSINESS NEEDS MONEY—AND MERITS A LOAN—SEE THE Union Finance Corporation, 33 N. LA SALLE-ST.

2 Yr. Loans, $500 to $5,000.

Quick action. Monthly payments. La Salle Finance Corp., 160 N. La Salle. Fra. 3411.

BUSINESS OPPORTUNITIES.

Businesses For Sale.

A REAL BUY.

[illegible]

AUTO REPAIR SHOP [illegible]

BAKERY [illegible]

BARBECUE, BEER GARDEN, GAS STATION [illegible]

BEAUTY SHOP [illegible]

BREWERY IN CHICAGO [illegible]

CAFE [illegible]

CANDY, CIGARS [illegible]

CLEANING [illegible]

CONFECTIONERY [illegible]

CREAMERY [illegible]

DELICATESSEN [illegible]

[illegible] Gd. loc. 51 S. Villa-av. Villa Park 3868.

DENTAL OFFICE AND PRACTICE—EST. 20 yrs.; good practice. Must be seen to be appreciated. Reason for selling—other business. $350. Call Bittersweet 8050.

DODGE AND PLYMOUTH AGENCY—Ideally located in Chicago's main business district. Ranking as one of the city's leading agencies. Complete service department. Low rental. Good lease. Will sell complete business reasonably. Address O S 390, Tribune.

DRESS SHOP—N. S.; BUSY TRANS. CORN.; very reas. Address D 437, Tribune.

DRUG STORE—FULLY STOCKED; SMALL place; growing business; excellent chance for Italian speaking druggist or physician. Easy terms. Address E 253, Tribune.

DRUG STORE—TRANSIENT AND NABORhood trade, steady business. For particulars ph. Euclid 4407-J.

DRUG STORE — ON SHERIDAN-RD.; UNusual value; no dead stock; must sell immediately. Address O Y 547, Tribune.

DRUG STORE—ESTABLISHED TRANSFER corner; doing gd. business; owner wishes to retire. Address E 248, Tribune.

DRUG STORE, BY OWNER. PHOENIX, Ariz., Box 1404.

DRUG STORE — NORTH SIDE, MODERN equipment. 5756 Ridge-av. Edge. 4608.

ELECTRICAL SHOP — ESTABLISHED 25 years; other businesses. Call or write. Randleve, 1165 Wilmette-av., Wilmette.

FEED AND HATCHING BUSINESS—ACCT. death in family. Write or inquire Mrs. L. Halligan, 401 Main-st., Hobart, Ind.

FOOD STORE, DOING $300 WK. CORNER; stm. ht.; pr. $850, tms. 7046 Stony Island.

FOOD STORE—4 LIVING ROOMS AND bath; fine location. 8040 S. Avalon-av.

FURNITURE STORE—FINE LOCATION, WELL ESTABLISHED BUSINESS; profit making; low inventory; principals only. Address P E 351, Tribune.

GARAGE—BUILDING 50X125, 418-20 N. Kedzie-av., Chicago, Ill. $9,500 takes all business; property clear. Owner sick. Chas. M. Schoen, 1703 Central-av., Hot Springs, Ark.

GARAGE—100 CAR, WITH GAS STATION. Bargain. Al Weiss, 160 N. La Salle.

GARAGE—350 CAR. CHOICE LOCATION. Deposit only. MANUSOS, 160 N. La Salle.

GAS STATION—SHELL; GARAGE AND lunchroom; well estab. business; on S. E. cor. Joliet-rd.-Lawndale-av., Lyons, Ill.

GAS STA.—SUPER. 3 GR. PITS; WASH rack; 13 yr. lse.; 140 car parking. 3646 N. Clark-st Phone Buckingham 6664.

GAS STA.—FULLY EQUIPPED. CLEARS $400 mo. Address O Y 548, Tribune.

GAS STATION—GOOD CORNER. BARGAIN. MANUSOS, 160 N. La Salle-st.

GAS STATION—REAS. MILWAUKEE AND Touhy-avs. S. E. cor. Niles, Ill.

GIFTS, LAMPS AND INTERIOR DEC. SHOP—low rent. Address P. B. 84, Tribune.

GROCERY AND MARKET, AT OLD ESTABlished location, well equipped and stocked; reasonable rent. Will deal only with individuals; no brokers. Cash proposition. Located in western suburb. Address D T 61, Tribune.

GROCERY-MARKET—DESIRABLE CORNER. Modern elec. refrig., steel fixtures, etc. Bargain for cash. 500 E. 63d-st.

GROC.—N. WEST SIDE; DOING $500 CASH bus.; no fake; new equip.; compl. stock; $3,500 cash. Address P D 255, Tribune.

GROC.-MKT.—GD. LOC.; 3 DOORS L STA Reas.; or take partner. 412 S. Halsted.

GROCERY-DELIC.—GD. BUS.; EST. 8-10 years; N. W. Side; reas. rent. Ave. 2442.

HAND LAUNDRY AND MACHINERY—REAsonable. 2649 E. 75th-st.

HOTEL—16 ROOMS, BAR, AND LICENSE; large dining room, 2 kitchens, hot and cold running water; 70 frontage by 190, corner building; all furnished up to date; must be sold; $12,500; $3,500 down; guarantee satisfaction. The Capitol Hotel, Mt. Clemens Mich.

HOTEL—25 ROOMS, COM. FUR., A1 COND. thruout; beau. dining room, 65 seat cap.; separate barroom, boats, etc.; located on Pistakee Lake, 50 mi. Chgo.; rent $50 per mo.; price $1,500, includes 1934 license; real barg. Sheldrake 9026.

HOTEL—80 RM. COMML. RT. $300 MO. Beau. lobby; elev.; pri. and con. baths. Eleg. furn.; nly. dec.; pr. $5,000; E Z terms. Steinbock & Alexander, 160 N. La Salle.

HOTEL—85 RMS., BEAU. FURN., LOW RT., net $400 mo. Pr. $2,500, tms. M. De Woskin Co., 105 W. Madison. State 9891.

ICE ROUTE AND TRUCK—N. W. SIDE; old established. Palisade 0425.

ICE CREAM-CANDY SHOP—VERY REAS. 1020 Leland-av. Sun. or Mon. aft.

BUSINESS OPPORTUNITIES.

Businesses For Sale.

JEWELRY STORE—OLD ESTAB. LOTS OF repairs. Reas. rent. Living rms., bath. Will sell for best offer Hurry! 111 E. 47th-st.

KNIT SHOP—ESTAB., DOING GD. BUS.; cheap, low rent. Sell acct. health; loc. northside. Address P D 241, Tribune.

MAYONNAISE MACHINE, EQUIPMENT and truck; reasonable. Republic 1629.

MEAT MARKET—FULLY EQUIPT., ELEC. refrig.; So. Side shopping center; estb. 11 yrs.; excellent following; will sell reas. acct. of other business. 1749 W. 63d-st.

MILK STORE—GOOD LOCATION. REASonable. 5504 W. Chicago-av.

MOVIE THEATER, A-1. CENTRAL. LOC. 600 Seats. Fully Equipt. West. Elect. Sound. Fire proof. Modern. 615 W. Madison-st. To lease or sell. M. L. Stern, Own., Atlantic Hotel.

PATENT FOR SALE—FOR ADJUSTABLE automobile seat. Will adjust seat at any angle, or will drop to level of back seat forming comfortable bed. Address Vernon Butz, Arcade Bldg., Kankakee, Ill.

PEANUT VENDING ROUTE; MUST SELL. See Dave. 6225 Cottage Grove.

PRINTING PLANT, COMPLETE—NO. SIDE. Estab. business. Automatic presses; must sell; illness. Address A 81, Tribune.

RESTAURANT—GOING BUSINESS; BEAU. fixtures and equipment; counter and booths; busiest block in Uptown section; very reas. rent; priced low for quick sale. John C. Bowers & Co., 4642 Broadway.

RESTAURANT — CLARK-DEVON NEIGHborhood; fine location; established 15 yrs. Well equipped. Will sell exceptionally reasonable terms to responsible party. 6404 N. Clark-st.

RESTAURANT, BAR—OLD ESTABLISHED, doing a thriving business; seat 85; short dist. from Fair gate; partners disagree; must be seen to appreciate. Cash $4,500, bal. notes. Address O X 466, Tribune.

RESTAURANT—N. SIDE; COMP. EQUIP.; ex. loc.; exper. American can handle. Sac. with little cash. Address O Y 546, Tribune.

RESTAURANT—EST. MONEY MAKER; busiest So. Side loc. Chi.; fully eq.; barg. Ph. So. Chicago 10290 aft. Sun.

RESTAURANT—WELL EST. EXC. BUS. NR. Municipal Airport; acct. other bus. Sac. for quick sale. Address P E 455, Tribune.

RESTAURANT—FULLY EQUIP.; EST. 18 yrs.; gd. location, partners disagree. Will sacri. $150. Corcoran & Co., 1231 N. Clark.

RESTAURANT—LARGE; A1 LOCATION. Sell or partner with $500. Saginaw 1618.

RESTAURANT, 644 E. 63D—GD. PAY FOR man, wife; $800; terms; investigate.

RESTAURANT—BEST AVAILABLE. UPtown. Easy terms. Longbeach 1860.

REST.—BAR WITH CABARET; TRANS. cor. loc.; est.; reas. Columbus 8253.

RESTAURANT AND BAR. 6127 NORTH WEST HIGHWAY.

RMG. HSE.—UPTOWN, 68 RMS., $150 MO. rent; 2 and 3 rm. kitch.; newly decorated and furnished; 100% filled; price $3,500 cash. 42 rms., kitch., run. wat., $150 rent, price $1,300. 4457 Broadway. Ardmore 4100

ROOMING HOUSE—13 KITCHENETTES, 90% filled, and small grocery store, ½ blk. World's Fair; golden oppor.; sac. at once acct. health; cheap rent. 1634 Prairie-av.

RMG. HSE.—N. DEARBORN-ST.; 74 RMS.; rent $400 mo.; 14 baths; r. wat.; stm. ht.; same own. 11 yrs.; acct. of death; no vac.; price $5,500. Del. 0548. Monday.

ROOMING HOUSE—TOURIST, 31ST AND Lake Park-av., at bus station; sacrifice account of illness. Victory 1875.

ROOMING HOUSE—SOUTH SIDE; EXCELlent opportunity. Oakland 5636.

ROOMING HSE.—40-100 RMS.; 100% RENTed. Scherb, 729 Cornelia, Lake V. 5106.

RMG. HSE.—18 UNITS, 100% RENTED; excel. oppr. 4821 Sheridan-rd.

RMG. HSE., 12 R., EXC. COND. AND LOC. Bargain. 28 W. Elm, cor. Dearborn.

RMG. HSE.—14 RMS.; ONTARIO-ST. AT Mich.; 4 baths; $950. Address D 276, Tribune

SANDWICH SHOP—RESTAURANT; IN THE heart of business dist. Evanston; will sell cheap for quick cash deal. Address P B 88, Tribune.

SANDWICH SHOP — 15 STOOLS, COMP., elec. refrig. Sat., Sun. 4545 Mulligan-av.

SANDWICH SHOP — OPP. SOUTHTOWN theater; sac. $175 cash. 639½ W. 63d-st.

SANDW. SHOP—EST. BUS. EXC. LOC. N. W. sd. Ideal cpl., reas. Address P B 90, Tribune

SHEET METAL BUS.—OLD FRANK SMITH shop in Winnetka; suit. for plumbing shop; also living rms.; only reliable and exp. man need apply. Phone Winnetka 593.

STORE—GOOD BUSINESS DIST.; CANDIES, cig., cigars, magazines, ice cream, toys, stationery, etc. Address D 281, Tribune.

TAILORING AND CLEANING ESTABLISHment; good loc., estab. bus.; cheap rent; sacrifice for cash. Wentworth 3161.

TAILOR SHOP—EST. 4 YRS. OWNER COMpelled to leave town. 807 N. Cicero-av.

TAILOR MERCHANT EST.—38 YR. TO close estate; barg.; terms. 435 N. Clark.

TAVERN—WELL ESTAB. BUSINESS BET. 2800-3200 Broadway. Our season just opening; other bus. forces selling this fine location. Address P E 460, Tribune.

TAVERN AND RESTAURANT—WORLD'S Fair business corner, doing $1,500 mo. at present. Address P C 35, Tribune.

TAVERN-RESTAURANT-BAR-GAS STA.—With living qtrs.; will separate; main hwy., nr Palatine; cheap rent. State 3861.

TAVERN-RESTAURANT—AT MAIN ENTR. World's Fair; compl. equip.; live bus. dist.; $2,000 cash. Address A P 478, Tribune.

TAVERN—WEST SIDE. FULLY EQPD., DOing gd. bus. Widow. Sell reas. acct. illns., inc. bldg.-prop. Tms. Address O Y 583, Tribune.

TAVERN—EST. 10 YRS.; DOING GD. BUS. 733 S. Kedzie. S. E. cor. Van Buren 3687.

TAVERN — GOOD LOCATION AND BUSIness. Phone Prospect 4281.

TAVERN—BELMONT-CLARK, TRANSFER corner. Best offer. 843 Belmont.

TAVERN — FULLY EQUIP.; PARTNERS disagree; cheap. 817 W. North-av. Lin. 9022

TAVERN — GOOD LOCATION, OPPOSIT Cubs Park. 3664 N. Clark-st.

TEA ROOM AND OUTSIDE SPACE FOR BARBECUE.

902 Oakwood-blvd. Kenwood 7542.

TEXACO GAS STATION-BUFFET TAVERN, refreshment stand. Milwaukee-av. and Sanders-rd. Des Plaines 3055M.

TRUCK COAL MINE LOCATED IN EVANSville, Indiana market. Established trade and name for years operating successfully. Splendid chance for right party to return handsome profit on investment. Ideal conditions—terms, ½ cash. Full details address D X 75, Tribune.

UNDERTAKING CHAPEL—LOC. 5 DOORS from county hospital; must sell immed. Very reas. 1913 W. Harrison-st.

VARIETY STORE IN CALIFORNIA—TOYS, soda fountain, dairy produce, opp. school; busy section; doing good bus.; $20 to $25 day; low rent; suit. couple; 2 living rooms. Owner. Address D X 59, Tribune.

IF THE KIND OF STORE OR BUSINESS you want to buy is not offered for sale today, why not advertise in the Business Opportunity Wanted Column? Stop in today at The Tribune Want Ad Offices, Madison and Dearborn, or call Superior 0100. Ask for an Ad Taker

WISCONSIN CABIN RESORT AND BOAT livery. Near Three Lakes. 1,100 ft. lake frontage; 7 cabins, completely furnished. Established patronage. Price $15,000, 1-3 cash. Owner growing old, must sell. A. S. MERIGOLD, 105 W. Adams, Chicago.

$350 BUYS

Modern truck hot dog, hamburger, pop corn, waffles, and ice cream. Also running water. Equipped with 7 Colman burner. Can be seen at 5740 S. Peoria-st.

AM OFFERING ONE OF CHICAGO'S BEST equipped and known auto rebuilding shop; exc. loc.; good credit rating; established 20 years, selling because of other interests. Address D 219, Tribune.

85 CAR GAR., REPAIR SHOP, BATTERY station, auto laundry, greasing station; good hotel dist., north side; est. 20 yrs. Opportunity for 2 men. Sell reasonable. Address E 121, Tribune.

YOUR OPPOR. TO OWN A FINE CASH retail bus.; well est. and can earn your invest. first yr.; any one can handle; must have $2,100 cash. Address E 83, Tribune.

WORLD'S FAIR BOWERY SPACE FOR Chinese show typical of gay 90's, must be a dandy. 7 S. Dearborn, Rm. 814.

FOR SALE—WELL EQUIPPED FACTORY for house dresses, curtains etc. About 75 machines. Address O T 198, Tribune.

FOR SALE—EXCLUSIVE MAIL ORDER specialty and Century of Progress Souvenirs or adv. nov. Henry, 2723 Mulligan.

FOR SALE—WALKER'S TOURIST CAMP. Address Box 195, DeFuniak Springs, Fla.

SMALL HOTEL-REST.—FULLY EQUIPT.; nr. World's Fair; cheap. 1111 S. Wabash.

Partnerships and Investments.

$1,500 PLUS SERVICES.

Salary, Board Room, Percentage of profits, experience not necessary. Develop into Resident managers, no selling. References exchanged. Growing, well established chain business, expanding. Apply H. G., Box 424, Jacksonville, Fla.

MEN—TO OPEN AND MANAGE OFFICES for estab. Ill. corp. expanding activities in central states. The men selected must be reliable Gentiles over 30 and have $375 cash which is returnable. Earnings should exceed $5,000 yearly. Permanent, legitimate. Suite 1510, 10 S. La Salle-st.

EXECUTIVE WTD.—MANFR. DOING INternational bus., no comp.; sales have run into thousands. Sales agency offered; $2,000 buys. Investment secured with merchandise. Sentinel Products Co., Kansas City, Mo.

PRINTER—LINO-OPR.; COMPOSITOR, TO make safe investment in med. sized financ. sound, growing plant, as inside partner. Exc. future to exp. and ambitious man. Must furnish A-1 refs. Address O T 199, Tribune.

WELL EST. ORGANIZATION IS LOOKing for an executive, both in mnfg. and sales who is capable of becoming financially interested. Address E 382, Tribune.

WANTED—MAN WITH RESTAURANT OR Tavern exp. to take interest in night club and tavern in Wis; $1,000 required. Established business. Address E 322, Tribune.

RETAIL COAL BUSINESS. EXPERIENCED coal man can acquire interest with salary for tonnage and services. Address P E 454, Tribune.

HALF INTEREST IN GOING PRINT SHOP to outside man with some business. Must have cash. See Mr. Wheeler, 122 W. Kinzie-st., at Belden Press.

$7,000 TAKES MY INTEREST IN A prosperous south side laundry. Address P B 299, Tribune.

5C AMUSEMENT MACHINE ROUTE—WILL sell 2-3 interest. Canal 2691.

BUSINESS OPPORTUNITIES.

Partnerships and Investments.

DISTRIBUTOR OF NATIONALLY KNOWN NU-ENAMEL products offers exceptional opportunity to ambitious men with a minimum of $1,250 to invest with services. Own your own store. 350 exclusive stores now operating throughout the United States. Investment doubly secured, permanent business. Make your own investigation. Several towns now open. See Mr. Stephens, 240 S. State-st. store, bet. 2:30 and 5 p. m., evenings by appointment.

PARTNER WITH INV. FOR MACHINE SH. Old est. co. Address E 375, Tribune.

Concessions, Locations, and Leases.

SPACE IN 150 CAR GARAGE FOR A REpair shop, body and fender work, painting, tire and battery station. Will rent space or work on a profit sharing basis with a hustler. Some one with a following in the Uptown district preferred. Chain Garage, 4440 N. Clark-st.

BOOTHS FACING 23d-st. to World's Fair. Investigate. N. W. cor. 23d-st. and South Parkway, Only $250 each for the season. MURRAY WOLBACH, 105 S. Dearborn-st.

LIFETIME OPPORTUNITY—Tourist home, nr. Fair, all trans.; 22 rms., 5 baths, 5 car gar.; lot 60x180; gd. year round income; $3,000 cash, bal. long term. Rm. 1406, 14 E. Jackson. Web. 3042.

HAVE CHOICE LOC. ON STATE HIWAY, w. of Chicago for gas station or barbeque stand, which I will lease to responsible party. Address P C 254, Tribune.

TO RENT — GOING RETAURANT, SOFT drink parlor, banquet hall, bowling alley, etc., in Northern Michigan town, lake shore; large tourist trade. Address D X 67, Tribune.

8 FLAT BLDG., CONSISTING OF 56 RMS.—Will Rent or Sell—5 minutes to World's Fair. Ideal for rooming house. Barney Lipman & Co., 100 N. La Salle.

816-818 WILSON-AV.—IDEAL ROOMING house location, 34 rms., 6 baths; attractive rental. Inquire Draper & Kramer, Inc., 2262 Devon-av. Rogers Park 8130.

GARAGE—2D FL. SOUTH, 100X140, FOR new or used car agency; adapt. for mfg. prop. 7215 Exchange. Saginaw 0752.

DANCE OR SKATING TENT—PORTABLE floor, 50x120; reas. Now open. Near Chi. Full sea. ahead. Address C 249, Tribune.

LUNCH COUNTER AND STEAM TABLE concession in busy tavern. Rent free—Small investment. 640 W. Madison.

N. E. COR. VAN BUREN AND MARSHfield. Equipped cafe soda fount., ice cream. Phone Wilmette 1268.

WANT MAN WITH $1,000 CASH TO TAKE over new modern gas station and lunch rm.; south. Address O T 222, Tribune.

ROAD HOUSE—FOR RENT — 30 MILES from Chicago on Rand-rd. Reas. to responsible party. Address P D 277, Tribune.

PART OF LADIES' DRESS SHOP—SUITable for millinery, accessories, etc.; Jackson-blvd. Apply Delaney's, Allerton Hotel.

ROOMING HOUSE—20 RMS., 6 GARAGES. Full. 5 W. Ohio-st.

GOOD OPENING FOR MEAT MARKET. Address Box 173, Mendota, Ill.

CONCESSION FOR RENT—ITALIAN PAvilion. Apply Booth 25A, Black Forest Vil.

WANT TO RENT SMAL. EQPD. BEAUTY parlor with liv. quarters. Seeley 0480.

RESTAURANT CONCESSION IN TAVERN—For right party, fr. rent. 2631 N. Kedzie.

CONFEC.—RENT EQUIPPED; SELL OVER 2,000 gal. ice cr; yr. here. 5500 Lawrence.

SPACE IN PUB. STENO. OFFICE FREE TO bus. woman ans. phone pt. time. Dea. 1453.

WILL LEASE OFFICE, SALESROOM space, beautifully furnished. Dea. 3428.

LG. SPACE IN LOOP FOR CIGARS, LUNCH. 200 people in store daily. Sun. 2926.

RESTR., CONCESS., IN NO. S. TAVERN; fully eqpd. kitch. Lake V. 0770 aft. 4p.m.

BEAUTY PARLOR SPACE IN BARBER SHOP. 3765 BROADWAY.

WILL RENT MEAT MARKET FULLY equip.; good shopping dist. Nevada 3880.

Distributors.

Exclusive Agencies

open in numerous localities [but only at some distance from Chicago] on a revolutionary new type of piston ring [the Van-V]. The piston ring replacement business has grown to an industry of many, many millions. INcreasing even during the depression years. As for the new Van-V ring, we already know from experience [1] that the start, while introducing the rings into a new locality, is no pushover, but quite slow, yet [2] sales get under way somewhat the first few weeks and [3] when a repair shop has tried Van-V rings on one car the results are simply remarkable:—Car owners enthusiastic; repeat orders from shops follow automatically.

Since local inventories can be replenished daily by special delivery mail from the factory, AN EXCLUSIVE WHOLESALER need invest only a small sum in inventory; $400 to $500 in a local territory; $1,000 to $1,500 in a larger territory. But a territory will be assigned only on proven record of thorough reliability; experience in automobile business valuable, but not essential. Here may be an opportunity for a man to get [or to get back] into business for himself in a wholesale way on his energy and ability with the minimum of capital investment. Address

VAN-V HOME OFFICE,
400 N. Michigan-av., Chicago.

AIR CONDITIONING. Large manufacturer of air conditioners, oil burners and oil burning furnaces is opening several sales and display branches in Chicago and suburbs. Wishes to interview aggressive and responsible salesmen of good moral character to manage and operate same. Overhead and retail sales financed. Earnings $3,000 a year and up, depending entirely upon your own ability. An opportunity to operate your own business and in a field offering the outstanding sales possibilities since 1925. We will require, however, a deposit of $200 to cover display units. Write us fully. Address D Y 61, Tribune.

MFR. OF FINE SERVICE ARTICLE ALONE IN FIELD

With strong national advertising appeal seeks executive type man who has the urge to be independent and with ability to meet and deal with business executives. The man selected will be required to invest $6,000 for equipment. Article is new, tested and field unlimited. Conservative earnings should be at least $15,000 per year. Official will interview applicants in Chgo. Address E 326, Tribune

MANUFACTURER PLACING RELIABLE man for Chicago jobbing territory. National product, highly advertised and sold through established wholesale and retail houses. Manufacturer's Regional Sales Manager will fully instruct and train appointed distributor. Will clear $325 per month upward. Reasonable investment required for stock for immediate orders, fully secured. NOT PROMOTIONAL! Will stand rigid investigation. Give phone number and qualifications in answer. Address D X 64, Tribune.

STATE DISTRIBUTORS—OPPORTUNITY TO become wealthy. Exclusive product, sold by well rated company. Patented in U. S. and foreign countries. Universal appeal as a necessity in almost every kind of retail and wholesale business. Many testimonial letters. By a unique system, our sales are cash. Some states still available. Highest credentials required, also $5,000 for merchandise. Address E 381, Tribune.

AUTO RADIO DEALERS.

Will finance your time sales on Audiola Car Radios. Factory representative will interview from 9 to 12 A. M.
180 W. ADAMS-ST., ROOM 406.

LARGE MANUFACTURING COM., ABOUT to open offices in Chicago, desires the services of a capable and energetic young man who has a car and is in a position to invest $500 for mdse. Money secured and returned. Give refs. Address A B 239, Tribune

EXCLUSIVE STATE TERRITORY RIGHTS—New trade stimulator amusement machine. No experience necessary. Fast money maker. Distributors price $10. Sells for $17.50. Stone Bros., 800 S. Sibley, Chicago.

VALUABLE TERRITORY AVAILABLE BY natl. organization for men who can invest a nominal sum, for merchandise only; doubly secured. Mr. G. Harvey, 928 Fullerton-av., Chicago.

DISTRIBUTORS, AGENTS, WAGON MEN—Sell sensational new packaged food specialty. No competition. Every retailer buys. Kut Nut Co., St. Paul, Minnesota.

STATE AND CHICAGO DISTRIBUTORS—Rare opp. Exclusive product. Cash business. Must have sm. amt. cash to finance self. Address D 265, Tribune.

EXPERIENCED PHARMACEUTICAL MAN—To handle Chicago territory. High class man only. Address E 325, Tribune.

DISTRIBUTOR FOR FOOD PRODUCT FINable to handle car lots; min. $2,500 required. Gentile. Address E 391, Tribune.

Business Equipment.

FOR SALE—HIGH CLASS RESTAURANT equipment; Thermotainer Steam Table [7 wells and 3 pans]; Thermotainer roll warmer [2 drawers]; Thrift Oven [4 shelves]. Best offer accepted. Highland Park 1617.

$450 WILL BUY 100 "LITTLE NUT" PEAnut venders; place on beer tables; $50 weekly. Address E 378, Tribune.

POPCORN MACH.—BIG CAPC.; BARGAIN Adamik, 2105 Armitage. Arm. 5031.

CRETOR POPCORN MACHINE. Almost new. Reas. 2202 W. North-av.

TAVERN ICE BOX, WALK-IN TYPE, 5X7 x10; A1 cond., $40. Vincennes 8517.

MEAT MARKET—2251 E. 73D-ST.; FIXtures and Copeland refrig.; reasonable rent.

MUST SAC. VENDING ICE CREAM TRK. Acct. illness. Bargain. Humboldt 0054.

WANTED—POP CORN MACHINE; MUST be modern, up-to-date. Sheldrake 0974.

LARGE SELECTION W. F. SOUVENIRS AT lowest prices. 126 S. Franklin-st.

POPCORN MACHINE, LUNCH EQP.—$30 up. Terms. Star. 105 N. Wacker. And. 1799.

2 CHAIR BARBER FIXTURES. VERY cheap for cash. 850 W. 79th. Tri. 5109.

BUSINESS OPPORTUNITIES.

Business Equipment.

BARBECUE-SANDWICH SHOP—Very modern; latest equip.; est. 8 years; living quarters. Inquire 11 a. m. to 1 a. m., Rad. 0968. Chat & Chew, 8128 S. Park-av.

FOR SALE—2 FULL CIRCLE RE-TREAD molds. Will handle majority of passenger tires, also 30x5 truck tires. First class condition. Calumet 7385.

Business Service.

ESTABLISHED INDUSTRIAL CONCERNS are offered expert intermediary service in selling, merging or refinancing their business. Our contacts are throughout U. S. and Canada, with outstanding industrialists, investment groups and our own offices. [No promotions.] Principals only. Confidential. THE APPLE-COLE COMPANY, One North La Salle-st.

ATTENTION EXECUTIVES!

Are you interested in reducing leakages by executive control of pay roll? The benefit of years of experience in Modern Production Methods can be had without extra expense. For further information address E 336, Tribune.

WHY SELL OR OPERATE YOUR FILLING station at a loss? Our new operating service will take the work off your hands and put your station on a paying basis. This service pays for itself by increasing profits. You can't lose. Give details of your station and our engineer will call personally and explain. Address P E 477, Tribune.

I WRITE SALES LETTERS THAT SELL, $5. Also powerful, persuasive circulars, broadsides, booklets, sales talks, etc. Classified and display advertising prepared and placed free. Carl O. Johnson, 324 S. Market.

SALES ORGANIZER — WITH COMPETENT staff operating nationally, wants small articles of merit to sell through state distributors on straight commission basis. Address O S 246, Tribune.

PACIFIC COAST SALES AGENCY WANTS distributorship proposition on additional lines to sell to retail stores. Pays cash and handles own accounts. H. E. Hoffman, Harr. 9121 Sund., Mond., or address D 128, Tribune.

NEW YORK COMMISSION HOUSE, REPUTable and with ample facilities, willing to represent worthwhile concerns if necessary will finance transactions. Address D X 68 Tribune.

SALESMAN—EXPD., RELIABLE, TRAVELing nearby states with camp trailer, wants line of items worthy of dignified, honest presentation. Address P B 296, Tribune.

BUILD YOUR BUSINESS BY BETTER ADvertising at the point of sale. Low cost. Multicolored counter, window, package displays. Call Butterfield 6458.

MEXICO—SALES EXECUTIVE WANTS CONtact parties desirous representation. Opportunity. P. O. Box 226, Indianapolis, Ind.

ADV. IN 250 NEWSPAPERS, 4 LINES, $10. Lists free. Keator, Hartford Bldg., Chicago.

Wanted.

WILL BUY ESTABLISHED MFG. BUSInesses in automotive, chemical, electrical, household or hardware line. Give full details [principals only]. Confidential. THE APPLE-COLE COMPANY, One North La Salle-st.

INDIVIDUAL HAS $5,000 OR MORE AND services; will invest in a young light mfg. bus., or market new item that has possibilities; have bus. exp. and real ref. Describe briefly. Address P A 160, Tribune.

ACCOUNTING FIRM HAS CLIENT WHO IS willing to finance established business; share in profits. Describe fully. Address P E 401, Tribune.

ATTORNEYS HAVE CLIENT WILLING TO finance worthy invention enterprise or business; describe fully; replies confidential. Address E 335, Tribune.

HOTEL—EXP. HOTEL MAN WANTS TO lease, furnished or unfurnished; out of Chgo. Address E 385, Tribune.

BUS. MAN—30; EDUCA.; HAS $500 TO $1,000 to invest estab. bus. or Fair concession. Address E 387, Tribune.

WANT PRINTING PLANT. AUTOMATIcally equipped. Give full particulars. Address P B 81, Tribune.

WANT TO BUY A BEAUTY SHOP—STATE price and particulars; will pay cash. Address P C 281, Tribune.

RMG. HSE.—HYDE PK. WOODLAWN. Fair dist. Must be gd. prop. Oakl. 5225.

CLIENT WANTS 7 GOING GAS STATIONS, lease or buy outright. Rad. 1808.

CABINET SHOP — FULLY EQUIPPED. Price, descrip. Address E 372, Tribune.

GENTILE 30 HAS $800; STEADY; NO sales. Firms. Address D X 72, Tribune.

THEATER—CHGO., OUT TOWN, NOT LESS 500 seats. Address E 369, Tribune.

WANTED—GAS STATION S. SIDE. MUST be reason. A Sand. Boulevard 6800.

PRESSMAN WILL INVEST $500 WITH services Address E 254, Tribune.

PRINTING SALESMAN WANTS INTERest in plant. Address P D 187, Tribune.

STORE AND BAR FIXTURES.

STORE FIXTURES TAVERN FIXTURES.

Complete line of new or used outfits of parts for:

Restaurants, Groceries, Sandwich Shops, Taverns, Meat Markets, Delicatessen, Cigar—Tailor—Chili Parlor Equipment, etc.

All at the lowest prices on record.

WORLD'S FAIR FIXTURES.

Call and inspect our tremendous stock. Free delivery. Easy payment plans.

Chas. Bender Co.

608-614 N. Wells-st. Superior 2361.

WHY PAY MORE?

MODERN STORE FIXTURES. TAVERN EQUIPMENT. COMMERCIAL ELECT. REFRIGERATION. WORLD'S FAIR EQUIPMENT.

Select your equipment requirements from the largest stock in the middle west. New or used. Specially large selection for taverns, meat markets, groceries, drug stores, and restaurants. We make complete modern mechanical refrigeration and air conditioning installations at amazingly low prices. No installation too large or too small. Small down payments, trade-ins accepted.

JULIUS BENDER, INC.

901-15 W. Madison-st. Monroe 1710.

Tavern and Bar Fixtures.

All sizes and styles. Latest modern designs. Largest Stock in Chicago. EVERYTHING IN STORE FIXTURES. 500 tables and chairs. Prompt deliveries. Easy terms.

CHICAGO STORE FIXTURE CO.,

1708 to 1714 S. State-st.
VICTORY 2539.

SAVE MONEY.

GET THE BEST SERVICE. Bars—Service Bars—Beer Coolers. Tables—Chairs—Steam Tables. REFRIGERATORS—RANGES. LUNCH COUNTERS—STOOLS. SODA FOUNTAINS—ALL SIZES.

American Store Fixture Co.,
121-127 S. Halsted-st., nr. Adams.

STORE AND BAR FIXTURES. Completely equipped, modern bars. Also meat market, delicatessen, drug store, restaurant, florist, cigar and hundreds of other fixtures. Big bargains, time payments. FIXTURES RENTED OR SOLD FOR FAIR.

ADOLF BENDER

509-17 Milwaukee-av., cor. N. Halsted-st.

2,000 CHAIRS AND TABLES—FOR IMMEdiate delivery. Very cheap. Also kitchen outfits and everything in the fixture line. We also rent fixtures.

CHAS. BENDER CO.

608-616 N. Wells-st. Tel. Sup. 2361.

COMPLETE COFFEE SHOP FIXTURES FOR sale at a sacrifice; only 8 mo. old; remodeling. Back bar, bar and coils, steam table, salad table, trays, tables, and chairs and other supplies. Manny Goodman, Inc., 2800 N. Clark-st.

WANT CASH REGISTER, 2 DRAWER OR 4 drawer, automatic typewritten sales, self check recorded and self audited; mahogany finish. Give price and description. Address P A 442, Tribune.

TO RENT

FOR WORLD'S FAIR PERIOD—1,400 chairs, 50c each; tables, $1 each. Rockwell 2035.

FOR SALE—18 IN. SUCTION FAN WITH air cooled motor, glasses, kitch. ware, crockery, cash reg., elect. light fixt., etc. Very reasonable. Apt. 107, 954 Edgecomb-pl.

85 CU. FT. REST. MCCRAY 5 D. CORF. Insul ref., coils, 200 lb. delic., ice box; 1½-2 H. P. Lipman Ice Mach., 2-10 ft. But. Display Cases. 529 W. 76th-st. Stew. 5443.

20 FT. BAR AND BACK BAR—COMPLETE; MUST SELL; LIKE NEW; REAL BARGAIN. 2709 LINCOLN-AV.

REVOLVING DISPLAY RACK, ELECTRIC fans, modernistic chairs and davenports, slightly used. 236 W. Lake-st.

USED DISPLAY FIXTURES, REFLECTORS. Nat. Cash Reg.; floor, wall cases; racks. We buy and sell. 39 N. Halsted. Hay. 2730.

TAVERN OUTFITS—COMPLETE ORDER now for July 1st deliv.; lowest prices; E-Z terms. FARBER, 2659 Lincoln-av. Buc. 9338.

RESTAURANT AND TAVERN FIXTURES. Cicero 3826. 5615 W. Roosevelt-rd.

1,800 FOLDING CHAIRS. ALSO TAVERN chairs and tables. 1223 S. Crawford-av.

PERMANENT WAVE MACH. $50; DRYER $15. Mirrors, cheap. 1120 N. Wells-st.

BAKERY OUTFITS, STORE FIXT., OVENS, tools; easy tms. A. Loebig, Inc., 1912 Lake

DELCO, EQUIP. COMPL. CHEAP. CALL BEtween 10 a. m., 4 p. m. 4311 Cottage Grove

FOR SALE—SHOW CASES, NEON SIGN, very cheap. 635 S. Harvey-av., Oak Park.

COMPLETE TAVERN FIXTURES FOR sale. 4832 Wentworth-av.

WE BUY AND SELL NATIONAL CASH REGISTERS. THOMAS, 117 W. LAKE.

CASH REGISTERS — FOR SALE—CHEAP. 190 N. LA SALLE. RANDOLPH 3110.

LIGHT AND HEAVY MANUFACTURING.

LIGHT MFG. AND MACHINE WORK; MODels; experimental electrical and production at low rates. Phone Stewart 5519.

BOATS, YACHTS, ETC.

JOHN W. MAGILL.

YACHT BROKER. MARINE INSURANCE. CRUISERS.
30 foot, used
40 foot, used.
50 foot, used.
60 foot Diesel, new.
65 foot, used.
Further particulars upon request.
TRIBUNE TOWER. SUPERIOR 8446.

HENRY C. GREBE & CO.

YACHT BROKERS. NAVAL ARCHITECTS. For sale 65 ft. deck house cruiser, 2 double staterms., unusually comfortable deck house and dining saloon, spacious decks, gd. seaboat. Biggest bargain of season. Can be bought for 10% of cost to duplicate. Also very well kept, 35 ft. cruiser; sleeps 4. Fully equipped.
400 N. MICHIGAN. SUPERIOR 0806.

USED BOAT MART. DOCK 36, NAVY PIER.

New Chris Craft cruisers and runabouts—Johnson and Evinrude motors now on display; also used boats and motors, service and storage. Phone Superior 5927.

26 Foot Hackercraft

12 passenger speed boat; A-1 condition; 220 h. p. Hisso; 45 m. p. hr. Bargain for cash. Commodore 0325. 11200 S. Halsted.

INVESTIGATE FAMOUS WHEELER PLAYMATE CRUISERS, 22 to 70 ft., also Cape Cod sail boats from $79 up. Call or write. C. CRAMER, REP.
228 N. La Salle. State 8932.

MATTHEWS 46.

Used less than 100 hrs.; many extras; bargain. Matthews Cruisers Distributor.
900 S. Michigan. Wabash 5767.

36X12 ATKINS AUX. SAILBOAT, KETCH, rig, new Gray motor; sleeps 6; strongly built; very seaworthy; completely equip. and refinished. See at Wilmette Harbor. Phone Greenleaf 1818.

BRAND NEW SPECIAL HYDROPLANE and trailer, 169 cu. inch 4 cyl. built-in motor; speed close to 50 m. p. h. See to apprec. workmanship, price. 2554 Lawrence.

40 FT. TWIN CABIN CRUISER; NEW MOtor completely equipped and refinished; ready to put in water; owner interested in larger boat. Canal 4979.

34 FT. DOUBLE CABIN CRUISER, ENclosed bridge, Lux fire exting., Scripps motor, radio, canopy covered deck; sleeps 5, full accommodations. Euclid 4130J.

MUST SELL MY DELUXE 42 FT. CRUISER—splendid condition; mahogany hull, decks, cabins; cost $25,000. No reas. offer refused. Address P D 201, Tribune.

FOR SALE—26 FT. CHRIS CRAFT, WITH 150 h. p. Chrysler motor; 1 year old; runs like new. A bargain. MITCHELL, 59th-st. Harbor, Jackson Park. Went. 1974.

48 FT. BRIDGE DECK CRUISER, COMP. furn.; ready for immed. service; in perf. cond. mech. and otherwise. Owner will consider any fair offer. Hay. 5615, 9 to 5.

A REAL BUY—26 FT. SPEED BOAT; 9 pass., 220 h. p., 45 mi. per hr. Fully equipped, in A-1 cond. Priv. owner. Cash or tr. car and cash. 4611 N. Clark. Sun. 7000

ALL OUTBOARD MOTORS. REPAIRS. Bob Cramer, formerly of Door 36, Navy Pier, now at 1500 N. Wells-st. Div. 7307.

FRIENDSHIP SLOOP "CAP'N PIERCE," 37 ft. aux. cruiser; full commission. Located Great Lakes Boat Bldg. Corp. Yards.

14 FT. BOAT 32 SEA-HORSE, FASTEST on lake. Terms or cash. A. Stein, 2108 73d-av., Elmwood Park, between 6-7 p. m.

FOR SALE—12 FT. V-BOT. BOAT WITH super Elto twin motor. Also com. camp. out. Cheap. Address O X 460, Tribune.

26 FT. MAHOGANY SPEED CRUISER, VEE driv., Lycoming, 30 m. p. h., sleep. accom. 4; new. Phone Harrison 6723.

FOR SALE—17 FT. CABIN CRUISER, LIKE new, $125 cash. Address R. 158, Sunnyside Park, Batavia, Ill. W. REESE.

ALL KINDS OF ROW, SPEED, AND OUTboard motor boats; Dinghys trailers, 25' V hull. Marx Boat Shop, 2937 Elston-av.

BEST BOAT AND OUTBOARD MOTOR bargains in town. See for yourself. Open Sunday 10-12. Masters, 800 N. Clark-st.

45 FT. FAST SLOOP, MOTOR, TOILET; sleeps 7; full equip.; $1,300. In Leanders Yard, or ph. Pal. 5931 eve.; Well. 5239 days.

NEW YACHT—60x13 FT.; BUDA FULL diesel engine; 110 h. p.; fully equipped; bargain. Call Wabash 6420, Monday.

26 FT. CHRIS CRAFT SEDAN, 250 H. P. Chris Craft motor, beautifully appointed; practically new. Wegener. Mon. 3060.

28 FT. CRUISER, BERTHS, TOILET, FULL equip.; $400 at Wilmette Canal. Greenleaf 1818.

1 OUTBOARD 2 CYLINDER EVENRUDE motor. Sheldrake 1454.

36 FT. SLOOP, COLUMBIA; PERF. COND. W. Randolph-st. slip. State 6140.

CASH FOR LGT. TWIN OUTBOARD; JOHNson prf. Address P E 482, Tribune.

BEST OFFER TAKES FINE ROWBOAT; like new. Cost $130. 1015 Loyola-av.

30 FT. CL. CABIN CRUISER, 90 IN. BEAM, Wis. mot., $150. J. L. Wells, 82 W. Wash.

SAC. NEW $2,500 CHRIS CRAFT WITH top, $750. South Shore 2241.

WANTED—TO BUY CENTERBOARD SAILboat, 16-20 ft. long. Mr. Pearl. Wab. 3588.

WANT INTEREST SMALL SAILBOAT, OR will rent. Address P D 158, Tribune.

WANT BOAT FOR AUTO CREDIT AND cash. Call Greenleaf 0038.

HOUSEHOLD APPLIANCES.

Washing Machine Bargains.

Square tub MAYTAG washer at......$28.50
THOR washer at $19.50
Special sale of THOR electric ironers. Only $26.75. Guaranteed.
TERMS. $1 A WEEK.
WURLITZER, 329 S. Wabash. Open eves.

25 ELECTRIC WASHERS AND MANGLES, some with porcelain tubs, $10 up. Open eves. Thor Shop, 3448 North-av. Albany 0140.

BRAND NEW MAYTAG, FLOOR SAMPLE, $39.50; Thor, used, $27; 20 others. Terms. 50 cents per week. 2934 Lincoln-av.

G. E., HOT POINT, THOR WASHERS—Close out, only $25-$30. Open eves. to 9, Sun. 11 to 4. 23 N. Western, at Madison.

NATIONALLY KNOWN ELEC. WASHERS. Brand new factory flr. samples for sale at cost; guar. Sup. 8969.

RENT A MAYTAG WASHER AND SAVE MONEY. SEELEY 7466.

ELECTRIC WASHER—VERY GOOD CONDItion, $10.00. 1547 Ardmore, 1st apt.

ALL MAKES VACUUM CLEANERS, $9.95, at our factory, 1214-18 N. Wells. Lin. 8118.

30 WASHERS, SQ. TUB, MAYTAG, $20; Thor, $15; others, $8 up. 3021 Lincoln-av.

VACUUM CLEANER—1934 MODEL; COST $89; will sacrif. $20. Cedarcrest 4080.

THOR WASH. MACH.—MOD. 32. HORTON Gas Mangle, Elec Refr. Reas. 5034 N. Mead

KELVINATOR, EUREKA VAC, MAYTAG wash., Cros. rad. 6212 N. Clark. Shel. 0205.

BRAND NEW VACUUM CLEANERS, $9.50. 2722 W. DIVISION. BRUNSWICK 1847.

Electric Refrigerators.

Sale—Refrigerators—Sale

See our reconditioned refrigerators of nationally known makes for only $48. FRIGIDAIRE, KELVINATOR, ZEROZONE and many other makes included. Easy terms. Come in at once.
WURLITZER, 329 S. WABASH. Open eves.

5 YEAR GUARANTEE

NATIONALLY KNOWN REFRIGERATORS.

14C PER DAY

1956 W. 35TH-ST. OPEN EVES.

REPOSSESSED FRIGIDAIRES

ALSO KELV., NORGES, SOME ALL PORC., AT LESS THAN HALF ORIG. COST. CLOSING OUT COPELANDS AT $20.
220 W. HURON. OPEN SUNDAY.

FRIGIDAIRE, $50.

Nationally advertised makes, brand new. Limited number taken from foreclosed buildings at unpaid balance. Terms, $1 a week. Open Sunday.
7741 S. Halsted. 4021 Irving Park.

WILL PAY CASH

for 2 used Norge or Crosley Elec. Refrigerators. Phone Wabash 1560. Mr. Doppelt.

201 E. OHIO-ST., 2D FLR.

New nationally known refrig. floor samples. Big discount. Guar. Terms. Open evenings.

KELVINATOR—LIKE NEW, $39; FRIGIDaire, $57; Copeland, $37; Servel, $34; Zerozone, $29. Guaranteed. Terms. 712 W. Jackson. Haymarket 8250. Op. eves., Sunday.

FLOOR SAMPLES, LESS THAN WHOLEsale, 50 others like new. Guar. with cold control. $49.50. 502 N. Clark. Open Sun.

GUARANTEED USED REFRIGS., FAMILY size, $49.50 and up. Gen. Elec. Frigidaire, Norge Agency, 4518 Broadway. Op. eves.

NEW 1933 FLOOR SAMPLE—NATIONALLY known, all porc., at ½ price; 3 yr. guar.; terms. 712 W. Jackson. Open eves., Sun.

BONA FIDE MOVING OUT SALE! COMplete stock stand. make elec. refrig. at your own price. 4750 W. Madison. Open eves.

USED ELEC. REFRIG., $25. ALSO NEW Norge, Grunows, Crosleys. 1958 Larrabee.

$29 UP—NEW, USED REFRIGS.; EASY terms; $1.50 wk. 6409 S. Halsted. Op. eves.

WILL SAC. FAMILY SIZE GRUNOW REFR. used 4 mos. 4002 N. Damen-av., 1st Floor.

DEALERS—75 REFRIG. UNITS, $28. 3003 Southport, 3:30-5, 7-9 p. m., Sat.-Sun.

LOWEST PRICES IN CITY ON NEW 1933-'34 floor models. 3231 W. North-av. Op. eves.

ELEC. REFRIG., $35; ALSO 1933 NORGES. Beverly Appl., 9100 S. Ashland. Op. eves.

NORGE—$109.50; TERMS. LIMITED NUMber on hand. 2665 Milwaukee-av.

MUST DISPOSE OF NORGE 1933 FLOOR samples at once. 1541 Devon. Op. eves.

G. E. REFRIG., GUAR. LIKE NEW. ALSO other hshld. gds. Sacrifice. Rog. Pk. 3091.

ELECTRIC REFRIGERATOR—ZERO-ZONE; good cond.; bargain. Berkshire 4197.

PLANTS, SEEDS, AND TREES.

12 Geraniums, 4 Inch, $1.

25 assorted plants........................$1
Potted plants grow best.
LESHYN'S GREENHOUSES.
5329 S. Rockwell-st. Chicago. Pros. 0529.

50 ASSORTED PLANTS, $1.

Greenhouse must be empty June 8. Evergreen Nursery, 5417 S. Kedzie-av. Chgo.

USED AUTOMOBILES FOR SALE.

RIDE SAFELY in a good USED CAR

For a down payment that will be less than the repair bill to fix up an old car you can drive away a newer model in first class condition.

FORD DEALERS SPECIALS

offer you a choice of ALL MODELS and ALL MAKES at low prices and easy terms. The cars we offer are good automobiles that we have taken in on 1934 models of the Ford V-8.
EVERY CAR IS READY TO GIVE YOU LOW COST MILEAGE.
Certificate of ownership and written guarantee supplied.
HAVE A PLEASANT SUMMER WITH A BETTER CAR.
Come in today and make a selection from the cars listed here and many others.

NORTH.

1933 Chevrolet 4 dr. sedan; 7,500 miles.$485
1932 Chrysler imperial sedan 650
1931 Hupmobile, mod. L, De L. sedan 265
1933 Chevrolet sport coupe 450
1932 Auburn brougham 345
BRADY MOTOR CORP., 1033 CHICAGO-AV., EVANSTON.

1931 Hup., custom coupe; rum. seat.$335
C. ZEPP, INC., 2944 LAWRENCE-AV.

1933 De Luxe Studebaker Rockne sed..$425
1930 Buick coupe 250
FRIES MALWITZ MOTOR CO., 4101 IRVING PARK-BLVD.

1928 Cadillac sport coupe $250
1933 Ford fordor sedan 525
1933 Ford standard coupe 485
1932 Ford Victoria coupe, side mts. ... 395
1932-'31 Hupmobile light sedan 285
1931 La Salle, all weather sedan 650
1930 Studebaker Pres. 7 pass. sedan; a bargain 375
RAY TENNES MOTOR CO., SHERIDAN & DEVON, NEXT TO GRANADA THEATER.

1930 Pontiac coupe $165
1931 Hupmobile sedan 210
1929 Oakland convertible coupe 150
HESSER & SODEN, INC., 1234 MORSE-AV.

1931 Auburn brougham $295
1929 Buick model 29-5 sedan 175
1932 Chevrolet coach 365
1931 Hudson 4 door sedan 295
1930 Packard 5 pass. standard sedan... 385
1932 Pontiac coach 385
1930 Studebaker Commander sedan.... 175
RAY TENNES MOTOR CO., 2451 N. SACRAMENTO-AV.

1933 Plymouth coupe, very clean $425
1933 Chevrolet coach, 100% 465
1931 Chevrolet coupe, very clean 245
1931 Nash sedan, perfect............ 295
1931 Hudson coach, good 260
J. P. LYNCH MOTOR SALES, 1512 N. HALSTED-ST.

1933 De Soto de luxe sedan $645
1932 De Soto coupe; rumble seat 265
1929 La Salle sedan; perfect cond..... 295
RANGECROFT-FLOTOW, INC., 4928 BROADWAY.

1933 Chevrolet 4 door $525
1929 Cadillac town sedan 315
1929 La Salle coupe 245
1931 Studebaker 4 door 325
1930 Dodge sedan 245
NELSEN-HIRSCHBERG, INC., 5133 IRVING PARK-BLVD.

SOUTH.

1933 Chevrolet de luxe cabriolet $475
1930 Buick Victoria coupe, 6 new tires 365
1929 Packard club sedan 275
B. & W. MOTOR CO., 827 W. 35TH-ST.

1929 Franklin sedan $275
1932 Auburn brougham 450
C. W. SMITH MOTOR SALES, 1524 BROADWAY, HARVEY, ILL. HARVEY 1850.

1932 Buick sedan, model 32-57 ....$585
1930 Chrysler coupe, model 66 235
1933 Pontiac coach, model 601 550
H. & H. MOTOR SALES, 10133 S. MICHIGAN-AV.

1932 Lincoln Victoria coupe, like new.$1,200
S. & L. MOTORS CO., 3812 S. WABASH-AV.

1929 Lincoln 4 door $500
1929 Studebaker sedan 175
1928 Franklin sedan 200
HABICK BROS. MOTOR SALES, INC., 13220 S. WESTERN-AV., BLUE ISLAND.

1930 La Salle sedan $375
POMEROY MOTOR SALES, 6201 S. WESTERN-AV.

1932 Auburn custom sedan $395
HARBOR MOTOR CO., 7733 COTTAGE GROVE.

1930 Nash 4 door sedan, side mts. ...$235
1929 Graham-Paige sedan, A-1 cond.... 165
1928 Cadillac 5 pass., side mts. 235
MICHIGAN AVENUE MOTORS, INC., 2550 S. MICHIGAN-AV.

1930 Hupmobile sedan, 6 wire whls. ...$335
1931 Buick, model 67, perfect cond.... 465
1931 Graham Std. sedan, 6 wire whls. 295
HEDGES RAYFIELD MOTOR CO., 9070 SOUTH CHICAGO-AV.
SAGINAW AT 79TH-ST. [BRANCH].

1932 Studebaker president, side mts....$695
1929 Hudson landau sedan 150
1932 Chevrolet [choice of 7] ...$315-$365
1932 Studebaker coupe 395
1931 Hupmobile custom 8 385
J. A. LAVERY MOTOR CO., 6127 COTTAGE GROVE-AV.

1929 Buick model 47 sedan $225
1929 Lincoln 7 pass. sedan 375
1928 Lincoln 5 pass. sedan 250
LAWDER BROTHERS, 6900 VINCENNES.

WEST.

1930 Oakland sedan, 1st class cond. [illegible]
[illegible]
C. T. ARNOLD, 3729 OGDEN-AV.

[illegible]
WEST SIDE MOTOR SALES, 7665 W. 63D, ARGO, ILL. SUMMIT 643.

1928 La Salle 7 pass. sedan [illegible]
HARLEM AND OGDEN BERWYN, ILL.

[illegible]
5245 W. CERMAK-RD.

[illegible]
COOPER-POLLOCK, 13 N. YORK, ELMHURST.

[illegible]
610 MADISON-ST., OAK PARK.

[illegible]
CHARLES J. DEMPSEY, INC., 2300 W. MADISON-ST.

[illegible]
E. C. SCHNEIDER MOTOR SALES CO. [illegible] W. MADISON.

[illegible]
7101 W. GRAND-AV.

[illegible]
3912 FULLERTON-AV.

[illegible]
913 W. JACKSON-BLVD.

For Additional Offers by Authorized Ford Dealers See Top of Next Column.

USED AUTOMOBILES FOR SALE.

FORD DEALERS ADDITIONAL OFFERS:

WEST.

1929 Nash coach, A-1 cond. $160
1932 Nash sedan, A-1 cond. 325
NORTH GRAND MOTORS, INC., 4341 GRAND-AV.

1933 Chevrolet coupe, like new $450
MAYWOOD MOTOR CO., 400 LAKE-ST., MAYWOOD, ILL. MAYWOOD 281.

1932 Pontiac custom sedan, side mts....$415
1931 Chevrolet cabriolet 265
1930 Chrysler Imperial cabriolet 250
1931 Studebaker Dictator coupe, s. m. 315
1930 Essex coach 165
MILLER-SESSLER, 4834 DIVERSEY.

1930 Studebaker Victoria $210
1931 Willys sedan 215
MURPHY MOTORS, INC., 6019 ROOSEVELT-RD., CICERO, ILL.

LOOP.

1930 Lincoln sedan, side mts., perf....$550
1929 Packard club sedan 300
1929 Packard touring, side mts. 195
1930 La Salle conv. coupe; a real buy 445
1933 Chevrolet coupe, good condition... 385
1931 Chrysler 4 dr. Royal sedan 350
1932 Packard 5 pass. Tudor sedan....1,050
GLENN E. HOLMES, 30 W. LAKE-ST.

KUSHLER JUNE SPECIALS

'33 Chevrolet coaches. Like new....$475
'33 Chevrolet coupe. Like new....... 475
'32 Chevrolet coach. Perfect 365
'31 Chevrolet coach. A1 cond........ 250
'31 Chev. spt. coupe. Rum. seat...... 275
'32 Auburn D. L. Sedan; 6 w. w...... 525
'31 Hupmobile sedan, side mts....... 335
'30 Studebaker Dict. sedan.......... 150
'29 Chevrolet sedan. Clean.......... 150
'29 Nash Victoria coupe............. 150
'29 Dodge Victory sedan............. 145
'29 Hudson sedan. A buy at.......... 150
'29 Ford coupe. See this one......... 95
'29 Hupmobile sedan. Perfect........ 165
'28 Cadillac 7 pass. sedan........... 175
'28 Oldsmobile sport coupe........... 65
'27 Pierce-Arrow sedan. Only......... 95
MANY MORE TO CHOOSE FROM.
6330 BROADWAY.
Sheldrake 4179. Open Eves. and Sun.

CABMEN—7 PASS. CARS.

1930 Cunningham Sedan, s. m. $675
1931 Pierce-Arrow Sedan, s. m. 575
1931 Packard Limo., 7-40, s. m. 575
1930 Lincoln Limo., s. m. 425
1929 Lincoln Limo., s. m. 325
1930 Buick Sedan, s. m. 375
1929 Cadillac Sedan, s. m. 345
1929 La Salle Sedan, s. m. 295
1929 Packard Limo., 6-33, s. m. 225
FITZPATRICK FINANCE CORP., 2247 S. Michigan-av. Open Today.

FORD CLEARANCE SALE.

Fords, Chevrolets, Plymouths, De Sotos, Chryslers; unusual bargains from $50 up. Must move 75 cars, including Buicks, Cadillacs, Packards, and La Salles.
Come in while the selection is choice.
B. & W. Ford Dlrs., 827 W. 35th. Yar. 6080.

$1 DOWN—ONLY $1.

Fords, Chevrolets, Plymouths, Dodges, Buicks. Ray F. Schuster, Inc., 3710 S.Western.

50 USED CAR BARGAINS; ALL PRICES. EMIL DENEMARK, Inc. AUTH. DLR. BUICK, CADILLAC, LA SALLE 3860 OGDEN-AV. CRAWFORD 4100.

Auburn 1933

12 cyl. Convertible Sedan. An exceptionally smart 4-pass. Sport Car that was the show car on exhibit at the 1933 World's Fair. Finished in black with chrome tires, burbank top, leather upholstery, 6 chrome wire wheels, side mountings, metal tire covers, etc. Has dual ratio, free wheeling, hydraulic brakes and numerous other mechanical features. Long wheelbase with low rakish lines. Driven but a short time and is in wonderful mechanical condition. Price $1,100.
Lincoln Division,
FORD MOTOR SALES CO.
2220 S. Michigan-av. Calumet 7340.

Auburn 1932 St. 8 4 Dr. 5 P.

custom sed.; 6 w. w., sd. mts., heater, spotlight, trunk, white wall tires; original cost $1,587; dual ratio, free wheeling; positively just like new; REPOSSESSED; sac. for $495. Your car as dn. pay., bal. 12-24 mos.; 90 day guar. Buy under G. M. S. low finance plan.
G. M. S. AUTO FINANCE CO.
4635 WASHINGTON-BLVD.

AUBURN—'32 CUST. D. L. SEDAN. 6 W. w. Beautiful black, maroon trim. Reposs. $395. $20 or 1-3 dn. Bal 18 mos.
2022 N. CALIFORNIA-AV.

Auburn '32 Spt. Phae., $675.

6 wire whls., white wall tires; dual ratio.
2317 S. MICHIGAN-AV.

Auburn "12" Sedan, 1933.

5 pass., 6 wire wheels; used only 90 days, like brand new; no reas. offer refused. 4143 Cottage Grove. Drexel 2810.

AUBURN—DE LUXE SEDAN; LATE 1930; is actually like brand new; beautiful fin., hardly used. Repossessed. Sacr. for only $215. Your car as down pay. Square Deal Finance, 2529 N. Crawford. Open till 9 p.m.

AUBURN—'30 4 DR. SEDAN. LIKE NEW 6 wire whls., side mts. Reposs. Sacr. $295. $20 or 1-3 dn., bal. 18 months.
2022 N. CALIFORNIA-AV.

AUBURN—'32 CUSTOM SEDAN, DUAL RAtio, free wheeling. Very clean. $425. RANGECROFT-FLOTOW MOTORS, 4930 BROADWAY. OPEN EVES., SUN.

AUBURN—1932 SEDAN, LATEST DE LUXE dual ratio; side mts. 1931 Sedan at $365; your car or $100 down, balance 18 months. Fitzpatrick, 2247 Michigan-av. Alw. open.

AUBURN—1932 12 CYL., MOD. 160A CUST. 4 dr. Sed.; 6 wire whls., side mts.; white side wall tires, trunk rack; $495. MID-CITY CHEVROLET CO., 1147 W. Jackson-blvd.

AUBURN—REAL '33S. CONVERTIBLE SEDAN 8 & 12. 2 LEFT OVER. COST TO $2,100. NOW LOW AS $575 AT F-E-L-Z, 1132 DIVERSEY-BLVD.

AUBURN—'30 SPORT CONV. SEDAN; 6 W. w., trunk; looks like new; perfect cond.; repossessed; $235, terms. 2909 Lawrence-av.

AUBURN—'30 8 SPORT SEDAN, DE L. eqpd., 6 w. w., trunk. 100 dn. 740 E. 51st.

AUBURN—12, 1933, 4-DR. SEDAN; NEAR. new; $695. 2225 Mich.-av. Cal. 1080.

AUBURN—'32 DE L. SED.; ALMOST NEW; 6 w. w., $365; arrange tms. Juniper 8057.

Buick '32-67 Sedan, $595.

Must be seen to be appreciated. Terms.
2317 S. MICHIGAN-AV.

BUICK—'30 4 DR. SEDAN. PAINT, UPHOL., mech. cond. like new. 6 ply tires. $375. $20 or 1-3 down, bal. 18 months.
2022 N. CALIFORNIA-AV.

BUICK—'32 SEDAN; WIRE WHEELS; [illegible] will pass for new. [illegible] down, or trd. [illegible] Park 1457.

BUICK—LATEST 1930 DE LUXE SEDAN. [illegible] REPOSSESSED. [illegible] S. D. Finance [illegible] today till 9 p. m.

BUICK—COUPE, 1930; SMALL SIZE CAR; [illegible] tires and mechan[illegible] $295. HYDE PARK FINANCE, 7137 Stony Island-av.

BUICK '28-20 SEDAN.

EXCELLENT SHAPE. $135.
NASH SALES, INC., 2426 S. MICHIGAN.

BUICK—'34 [illegible] KNEE ACTION; [illegible] big saving.
RODGERS, 6035 Broadway.

Buick Bargain, 1932, $200

[illegible] Sedan; 6 wire [illegible] 1008 Diversey-blvd.

BUICK 1934.

Model 61 club sedan, 6 [illegible] de luxe eqpt. [illegible] 4119 Broadway.

BUICK—NEWEST '33-'34 DE LUXE CLUB [illegible] in trk., $1,075. NEWMAN, 2424 MILWAUKEE-AV.

BUICK—[illegible] S. SEDAN. 6 [illegible] as new. $450 [illegible] Milwaukee-av.

BUICK—[illegible] LIKE NEW; [illegible] running; $40 dn. [illegible] Island. Pla. 2772

BUICK—[illegible] DR. SEDAN. 6 [illegible] chrome covers. [illegible] 35 Milwaukee.

BUICK—[illegible] LOOKS AND [illegible] W. Madison.

BUICK—[illegible] TRUNK, ETC. [illegible]

BUICK—[illegible] SEDAN; REAL [illegible] E. 61st-st.

BUICK—[illegible] $10 DOWN [illegible] Cottage Grove.

BUICK—[illegible] CON.; MUST [illegible] Ken. 2049.

The Tribune does not knowingly accept automobile advertising which misrepresents the year of the car. If you wish to confirm the year model of a used car advertised in its columns, write down the serial number (which determines the year model) and telephone the Tribune, Superior 0100, Local 128, for verification.

USED AUTOMOBILES FOR SALE.

STUDEBAKER'S WORLD FAIR BARGAINS

enable you to make a record-breaking saving. And you get five days' driving trial.

'28 Hudson Sedan............$35
'28 Nash Coach............... 65
'27 Buick Sedan.............. 75
'29 Marmon Sedan............ 75
'28 Buick Sport Coupe.....125
'27 Cadillac Phaeton........125
'28 Stude. Com. 6 Sedan.. 95
'29 Stude. Pres. 8 Sedan..165
'29 Stude. Com. 6 Sedan...165
'29 Oakland Sedan 165
'29 Stude. Dict. 6 Sedan....165
'31 Willys 6 Spt. Coupe....175
'30 Oakland Sedan 195
'29 Stutz Sed., side mts....225
'29 Nash Sedan 225
'31 Ford Cv. Sed., 6 w. w.235
'30 Hudson 8 Spt. Coupe..245
'30 Stude. Dic. 6 Spt. Cpe..245
'31 Chevrolet Coach 265
'30 Stude. Dic. 8 Sedan.....265
'28 Cadillac 7-p. Sedan....275
'30 Auburn 8 Sed., 6 w. w.275
'29 Fr'nklin Cv. Cpe., 6 w.275
'31 Pontiac Coupe 295
'29 Packard 8 Sed., 6w.w.295
'31 Chev. Cv. Cpe., 6 w.w.295
'31 Grah'm 8 Sed., 6 w.w.325
'31 Stude. Dic. 8 Spt. Cpe.325
'29 Fr'nklin 7 p. Sed., 6 w.325
'32 Rockne Sedan 345
'31 Stude. Com. 8 Sedan...345
'31 Buick 8 Spt. Roadster.345
'30 Nash 8 Sedan, 6 w. w.345
'31 Stude. Com. 8 Spt. Cpe.375
'31 Hup. 8 C. Sed., 6 w.w.395
'31 Stude. Pres. 8 Sedan..395
'30 La Salle Sedan...........445
'30 Cadillac Sed., 6 w. w.445
'31 Chrysl'r 8 Sed., 6 w.w.450
'30 Packard 8 Sedan........495
'32 Stude. Dic. 8 St. Regis Brougham, side mts....545
'33 Stude. 6 Spt. Cpe., rbl.645

STUDEBAKER SALES 26TH AND MICHIGAN
OPEN SUNDAY. CALUMET 6492.

Buick 1934 Str. 8 4 Dr. 5 P.

custom sed.; 6 w. w., sd. mts., heater, spotlight, trunk rack, air whls., knee action; used. Also '33 str. 8 4 dr. 5 pass. de luxe sed.; sd. mts.; REPOSS.; just like new; sac. for $695 and up. Your car as dn. pay., bal. 12-24 mos.; 90 day guar.; 7 day trial. Always open. Buy under G. M. S. low finance plan.
G. M. S. AUTO FINANCE CO.
4635 WASHINGTON-BLVD.

Buick '34 De Luxe 4 Dr. Sed.

Knee action, mohair upholstery. Latest type ventilation. Used. Orig. sold for $1,685. Sac. for $1,275. You would call this car BRAND NEW. Your car as dn. pay. Bal. to suit. NO BROKERAGE CHGE. 7-day tr.
945 WASHINGTON-BLVD.
[3 MINUTES FROM THE LOOP.]
LARRY O'ROURKE. OPEN EVES. & SUN.

Buick 1932 7 Pass. de L. Sed.

6 wire whls., side mounts, trunk rack, heater, spotlight; orig. cost $2,240. REPOSSESSED. Sacrifice $595. Your car as down payment, balance 12-24 mos.; 90 day guar.; 7-day driv. trial. Buy under G. M. S. low finance plan.
G. M. S. AUTO FINANCE CO.
4635 Washington-blvd.

BUICK 1933 DE LUXE 7 PASSENGER SEDAN.

6 wire wheels, side mounts, etc. A nearly new car at a big saving. Guaranteed by Authorized Buick Dealer.
NORTHWEST BUICK CO.
3801 LAWRENCE-AV.

BUICK—LATEST 1932 DE LUXE SEDAN. 6 w. w., side mounts, trunk rack, extras. 1931 De Luxe Sedan, 6 natural wood whls., 2 mounted forward. 1930 De L. 4 door Sed. Cars Guaranteed like new. REPOSSESSED. Priced down to $295. Your car as down payment, bal. 12-24 mos.; 7 day driv. trial.
3939 WASHINGTON-BLVD.

BUICK—1931 DE LUXE, RUMBLE SEAT, sport coupe. Spotlite. Many extras. Guar. like new. $345. Your car as dn. pay. Bal. 12-24 mos. 7 day driving trial. Open Sun.
2810 W. MADISON-ST.

BUICK—1930 7 PASS. DE LUXE SEDAN—6 whls., fender mtd.; trunk rack, htr. Perf. thruout. $375. Your car as down pay., bal. 12-24 mos. 7 day driving trial. Open Sun.
2810 W. MADISON-ST.

Buick '32-67 5 Pass. Sedan.

A beautiful car. Very low mileage. Runs like new. Ideal family car. Come in and see it. $665. Guaranteed. Terms. Trade. RUBY CHEV., 1422 E. 67TH. Fair. 9600.

BUICK — 1932 7 PASS. DE LUXE SED., 6 w. w., fender mtd.; metal tire covers; htr., spot lt., trunk rack; perf. cond.; $685 Your car as dn. pay., bal. 12-24 mos. 7 day trial.
2810 W. MADISON-ST.

BUICKS—FELZ BEST BUYS.
1933—87 Sedan. Hardly run. $965.
1932—90 Sedan, 7 pass., De Luxe, ½ cost.
1932—91 Spt. Sed. De luxe. ½ cost.
1932—66 Conv. Sport Coupe. $650.
F-E-L-Z — 1132 DIVERSEY-BLVD.

Buick Bargain, '32, $195

handles. 5-Pass. Victoria Coupe; wire wheels. Very low mileage. This beautiful car will be sold today 1008 Diversey-blvd.

BUICK — 1930 4 DOOR SEDAN. FULLY equipped. New car condition. Must sacrifice immediately. A real bargain at $375.
Miller, 4010 Irving Park-bl.

BUICK—67 SEDAN. 1933. DE LUXE; 6 wire wheels, metal covers, heater, special paint job. Cost $1,700. Special. $985.
RODGERS, 6035 Broadway.

BUICK—1928 4 DR. DE LUXE SEDAN. Runs, looks perf. $125. Tms. Trd. Open Sun.
2810 W. MADISON-ST.

BUICK 1931 SPORT COUPE, $95 DOWN. Equal to new in every way. Extras; guar.
CHARLES J. DEMPSEY, Inc.
Authorized Ford Dealer, 2300 Madison-st.

BUICK '33-57 SEDAN.

LIKE NEW. A REAL BARGAIN. $895.
NASH SALES, INC., 2426 S. MICHIGAN.

BUICK—1932-67 SEDAN. A-1.
$665.
Nash Dlr., 7158 Stony Island. Dorch. 2309.

BUICK—1931 MODEL 67 4 DR. SED., MECH. like brand new. Sac. for $395.
945 WASHINGTON-BLVD.

BUICK '30-61 SEDAN.

AN EXCEPTIONAL BARGAIN, $375.
NASH SALES, INC., 2426 S. MICHIGAN.

BUICK—'31 8-64 SPT. RDSTR.; 6 W. W., s. mts., rumb. seat.; classy appear.; good cond.; spec. low pr. Call early. 5201 Broadwy

BUICKS—'29-'30 SPORT COUPES, COACHES and sedans; ready to go; $135 up. Authorized Ford Dealer, 1711 W. 95th-st.

BUICK—'30 47 5 P. SED., GD. RUNNING cond.; very low price. Attrac. terms. See today's bargain at 5201 Broadway.

BUICK—1930 MOD. 61 4 DR. SEDAN; 6 wire whls., side mts., sac. for only $295. Mid-City Chevrolet Co., 1147 W. Jackson-bl.

BUICK—'33 57 5 PASS. DE L. SED. CAN'T tell from new. Barg. 4119 Broadway.

CADILLAC 1934.

Executive car. Guaranteed like new. W. A. MACK CO., 7717 S. ASHLAND. Authorized Cadillac Dealer.

Cadillacs at Shanesy's.

1932 V-12 5 pass. d. l. Fleetwood sedan.
1931 5 pass. de luxe sedan. Radio.
DIVERSEY AT SHEFFIELD.

CADILLAC—LATEST '30 DE LUXE 7 PASS. sed. Radio, heater, spotlite, etc. Pract. new tires. Hardly run. Sacrifice for $565. BENDER-RIEGER, INC. Dodge Dealer. 933 W. Washington-blvd.

CADILLAC—'29 SEDAN, 5 PASS. YOU MUST see this car. A giveaway at $290. RANGECROFT-FLOTOW MOTORS, 4930 BROADWAY. OPEN EVES., SUN.

CADILLAC—LATE '32 D. L. TOWN SEDAN. 6 wire whls., fender wells, white wall tires. Cost $5,500. In stor. 1 yr. Now $1,875 S-M Finance, 2625-33-35 Milwaukee-av.

CADILLAC—DE L., LATE '29 SED.; ABSOlute. perf., like new. REPOSSESSED. Only $275. Square Deal Fin., 2529 N. Crawford

CAD.—7 PASS., 1929, W. WHLS., FULLY eq., $295. Priv. owner. Lake View 6757.

CADILLAC—LAT. '31 DE L. 4-DR. TOWN Sed.; w. w. Lk. new. $645. 6811 S. Halsted.

USED AUTOMOBILES FOR SALE.

BEFORE OR AFTER YOU SEE THE MAGNIFICENT WORLD'S FAIR SEE THE SPECTACULAR NEW SHOWING AT CADILLAC

Come here expecting to see a wide selection of motor cars . . expect to see cars which look brand new . . at lowest prices ever quoted for such high value . . and you will not be disappointed.

Cadillac's 31-year reputation, its factory-trained staff of Reconditioning experts and its Policy of Leadership give you every assurance of Safety. When you buy from Cadillac you know what you are getting. A few examples:

Cadillac V-8 '34 sedan, wire whls., demo.
Cadillac V-12 '33 sedan, 5-p., wire whls.
Cadillac V-12 '32 custom cpe., 6 w. w.
Cadillac V-8 '32 sed., 5-pass., 6 w. whls.
Cadillac V-12 '31 sed., 5 p., 6 w. whls.
Cadillac V-8 '31 coupe, 5-p., 6 w. whls.
Cadillac V-8 '31 sedan; 5 p., w. whls.
Cadillac V-8 '31 town sedan; 6 w. whls.
Cadillac V-8 '30 custom town sedan.
Cadillac V-8 '29 sedan; 5 p., 6 w. whls.
Cadillac V-8 '29 sedan, 7 p., 6 w. whls.
Cadillac V-8 '29 custom coupe, w. whls.
Chrysler '33 imp. 8 sedan, 5-p., 6 w. w.
Franklin '31 mod. 15 sed.; w. w., barg.
La Salle '33 De Luxe sed., 5-p., 6 w. w.
La Salle '32 town sed., 6 wire whls.
La Salle '31 spt. conv. coupe, wire whls.
La Salle '31 sedan, 5 pass., 6 w. whls.
La Salle '31 Coupe, 5-pass., wire whls.
La Salle '30 sedan, 5-pass. custom mod.
La Salle '30 All-Weather Phae., 6 w. w.
La Salle '29 5-pass. cust. sedan; excel.
Lincoln '32 sedan, 5-pass., 6 w. whls.
Lincoln '32 sedan, 7-pass., 6 w. wheels.
Lincoln '30 sedan; 5-pass., 6 w. whls.
Oldsmobile '33 Sedan, 8 cyl., 5-pass.
Packard 833-'31 club sedan., 6 w. whls.
Packard Std. 8 '30 coupe; 2-4 pass.; 6 w.
Packard 733-'30 club sed.; all equipmt.
Packard 733-'30 Spt. Roadster, 6 whls.
Pontiac '33 Town sedan. All equipt.
Studebaker '33-82 sedan, 5-p., 6 w. w.
Studebaker '31 "54" business coupe.

MANY OTHERS—IMMEDIATE DELIVERY
YOUR PURCHASE CAN BE MADE OUT OF INCOME THE EASY G. M. A. C. WAY
CADILLAC MOTOR CAR COMPANY
EXCHANGE CAR ANNEX. CAL. 4185
2258 S. MICHIGAN

WEEK-END SPECIALS.

1929 Plymouth Coupe ....$ 95
1931 Marmon Sedan 285
1929 Chrysler 80 Sedan............... 295
1933 Plymouth PD Sedan.............. 545
652 MADISON-ST., Oak Pk.

$5—D-O-W-N—$5

SELLING ALL CARS.
All makes, models. Sacrifice for quick sale. Terms. We trade. 6424 S. Western-av.

CADILLAC 1931

Convertible Coupe, V-12 custom built Fleetwood body, rumble seat, radio, hot water heater, 6 chrome wheels, and side mountings. New heavy duty white wall tires. Lorraine light, mirrorscopes, chrome trunk rack, etc. Ebony black finish, ivory striping. Mechanically—we ask that you judge this car yourself—it will pass the closest inspection. Special at $1,300. Other Cadillacs to select from in many body styles.
LINCOLN DIVISION,
FORD MOTOR SALES CO.
2220 S. Michigan-av. Calumet 7340

CADILLACS.

1931-12 Cyl. Town Sedan $975
1931-V8 Town Sedan 825
1931 Sedan; 7 pass. 850
1930 Sedan; 5 pass. 550
Oak Park Buick Sales Co.,
709 Madison-st., Oak Park. Mansfield 3000.

CADILLACS — FELZ BEST BUYS.
1934 Town 5-pass.; trunk; used.
1932 V-12 Town Spt. Sed.; trunk, etc.
1932 V-8 Sport Sedan De Luxe
1931 V-8 Town De Luxe Sport Sed.
COST TO $4,000. NOW LOW AS $875.
F-E-L-Z — 1132 DIVERSEY-BLVD.

CADILLAC — MODEL 341, FLEETWOOD body, 7 pass. limousine; perfect mechanical condition, upholstery and paint like new, 6 good Whiteside tires, heater, spotlight, etc. $250 takes it. See MILTON FISH, 2225 W. Pershing-rd., Monday or Tuesday a. m., 10-12.

Cadillac Bargain—1931

12 cyl. 4-door Sedan; equal to new. Wire wheels, whitewalls, heater, etc., $365. 1008 Diversey-blvd.

CADILLAC—TOWN SEDAN; 1930; DE Luxe; 6 wire wheels, driving light, Goodyear Double Eagle tires. Only $125 down.
RODGERS, 6035 Broadway.

CHEVROLETS!

Bargains—Guaranteed.
1933 Sedan, 4 Door..............$495
1933 Coach 485
1933 Coupe 445
1932 Coupe 345
A-1 Condition—20 to select from.
RUBY CHEVROLET, INC.
1422 E. 67TH-ST. FAIRFAX 9600.

Chevrolet '33 Master 6 4 Dr.

5 pass. de luxe sed.; wire whls., free whlg., long whlbse.; beau. dark green; orig. cost $890; REPOSSESSED; sac. for $495. Your car as down pay., bal. 12-24 mos.; 90 day guar. Buy under G. M. S. low finance plan.
G. M. S. AUTO FINANCE CO.
4635 WASHINGTON-BLVD.

Chevrolet 1932 De Luxe Sed.

Wire whls., free whlg., ride control; beau. black; heavy duty tires; positively just like new; REPOSSESSED; sac. for $395. Your car as dn. pay., bal. 12-24 mos.; 90 day guar. Buy under G. M. S. low finance plan.
G. M. S. AUTO FINANCE CO.
4635 WASHINGTON-BLVD.

CHEVROLET—LATEST 1932 DE LUXE Sedan, 6 wire wheels, 2 fender mounted; radio; trunk rack. Car positively guaranteed lk. new. REPOSSESSED. Sacr. for $395. Your car dn. pay., bal. 12-24 mos. 7 day tr.
3939 WASHINGTON-BLVD.

CHEVROLETS — "33-'32. ALL MODELS. Just like day they left factory. Reposs. Low as $375. $20 or 1-3 dn. Bal. 18 mos.
2022 N. CALIFORNIA-AV.

CHEVROLET—1928 4 DR. SEDAN. PERfect cond.; good tires; $85; terms.
2810 W. MADISON-ST.

CHEVROLET '32 SEDAN.

LIKE NEW IN EVERY DETAIL. $395.
NASH SALES, INC., 2426 S. MICHIGAN.

CHEVROLET—1933 MASTER 4 DOOR SEdan, wire wheels.......................$495
Passen Motor Sales. Dodge-Plymouth Dlrs 6401 N. Western-av., N. E. corner Devon.

CHEVROLET COACH, 1933

Master model, maroon color, pract. new; will sacrifice. 4143 Cottage Grove-av.

CHEVROLETS—'34 DEMONSTRATORS. Big Savings. EMICH CHEVROLET CO., 6501 N. Western-av., Chicago. 133 Madison-st., Oak Park.

CHEVROLET—'33 MASTER SEDAN. ALSO '33 Master Coach. Perf. in every way. Have appearance of new. Coach only $465. DODGE DEALER. 5743 BROADWAY.

CHEVROLET—1933 4 DR. SEDAN.....$515
Chevrolet '31 Victoria Coupe $275
Chevrolet '29 4 door Sedan $145
Nelsen-Hirschberg. 5133 Irving Park-blvd.

CHEVROLET—1933 COUPE; RUMBLE seat; beautiful maroon color; mechanical condition and tires in A-1 condition. HYDE PARK FINANCE, 7137 Stony Island-av.

CHEVROLET—1933 COACH; PAINT, UPholstery, tires and mechanical condition excellent. Priced to sell today. HYDE PARK FINANCE, 7137 Stony Island-av.

CHEV.—'33 MASTER COACH; ABSOLUTE perfect cond.; driven little; sac. $460 or best offer. 2419 N. Kedzie-blvd., Apt. 1.

CHEVROLET—LATE 1933 4 DR. SED. A beauty. $100 down, balance to suit. 1647 S. CRAWFORD. CRAWFORD 3311.

CHEVROLET—'33 SEDAN; 6 WHLS., $515. Terms. Trade. Girard, 2209 S. Michigan-av.

CHEVROLET—MAST. 6 2 DOOR, 1933. Will sell for $430. Wright, 242 W. 55th-st.

CHEVROLET—'31 ROADSTER; RUM. SEAT. A1 con.; $65 dn. Ford Dlr., 1101 N. Clark.

CHEVROLET—'32 1 TON PANEL. A1 COND. Barg. Ben T. Wright, 1101 N. Clark-st.

CHEVROLET—'29 COACH, WITH RCA RAdio, $110 2862 W. 21st-st.

CHEV.—LATE '30 CPE., SAME AS NEW; all new tires; $155. 5242 Kenwood, 3d.

CHEVROLET—'29 2 DR.; VERY CLEAN; $15 down. J. J. Wright, 4743 Cottage Grv

CHEVROLET—'27 PICK-UP DEL.; $25. Worth double. 7424 Stony Isl. Pla. 2772.

CHEVROLET—'33 MAST. 5 PASS. COACH. Like new. Sell cheap. 4119 Broadway.

CHEVROLET—'34 5 PASS. TOWN COUPE. Trunk. Used little. Sav. 4119 Broadway.

CHEV.—'33 COACH; USED 6 MOS.; PRIV., no trd. 171 W. Monroe-st. Mon. 6-8 p. m.

CHEV.—'33 5 P. 4 DR. SED.; BEST COND., pr. right. Mr. Wolterding, 5201 Broadway

CHRYSLER—4 DOOR 1929; ONLY $195; bargain. J. J. WRIGHT, 242 W. 55th-st.

CHRSYLER—'29; MODEL 65, MODEL 75 sedans. Perf. cond. $75 dn. 740 E. 51st.

CHRYSLER — SEDAN, 1930 4 DOR $25 down. J. J. Wright, 4743 Cottage Grove.

USED AUTOMOBILES FOR SALE.

S-A-V-E $200 to $500 In This Liquidation S-A-L-E

PRICES SLASHED! SELLING OUT RECONDITIONED USED CARS
ANY REASONABLE OFFER ACCEPTED
Lenient Terms—Trade.
We list a few of these "once-in-a-lifetime" bargains.

F-R-A-N-K-L-I-N-S.

1925—Series 11 5 pass. sedan. Your choice of 2; excellent condition.
1928—Series 12; 5 and 7 pass. sedans; choice of 4. Wire wls., sde. mts.
1929—Ser. 1-35 5 pass. sedans; choice of several beauties; complete.
1929—Ser. 1-37 7 pass. de luxe sedans; wire wls., side mts., whitewalls.
1930—Ser. 1-45 de luxe sport sed.; w. w., side mts., luggage carrier, etc.
1931—Ser. 15 de luxe 5 pass sedans; mech. overhauled; new paint, perf.
1932—Ser. 16 de luxe club sedan. Sagebrush green duco. Guaranteed.

MOST OF THE CARS ABOVE HAVE NEW PNT., TIRES AND ARE MECH. PERFECT.

OTHER MAKES.

'30—Pierce-Arrow 5 sedan; new paint; fully equipt. Biggest bargain.
'29—Studebaker 5 pass. sedan. Mechanically O. K. New paint; real job.
'27—Lincoln club sedan; 4 whl. brakes, thoroughly checked and approved.
'31—La Salle 5 pass. family sedan; wire whls. and all. Good buy now.
'26—Reo 5 pass. sedan. Worlds of transportation left in this fine car.

OTHER SUGGESTIONS TOO NUMEROUS TO MENTION ARE ON OUR SALES FLR.
ACT QUICKLY! THIS IS AN HONEST SALE.
WORLD'S FAIR VISITORS, ATTENTION! Extra Special Sales Plan now. See Mr. Thomas J. Smyth, Sales Manager.

FRANKLIN 2000 S. MICHIGAN
OPEN ALL DAY. VIC. 2000.

B-A-R-G-A-I-N-S.

1932 Pontiac 6 Sedan.....................$485
1933 Plymouth Coupe 485
1932 Ford V-8 Coupe...................... 365
1931 Buick 8 Spt. Coupe; 6 w. w..... 375
450 MADISON-ST., Oak Pk.

? 50-50 POLICY ?

Chevrolet, 1929 Coach, $40 down.
Chevrolet, 1929 Coupe, $40 down.
Chevrolet, 1930 Trunk Sedan, $75 down.
Nash, 1930 4-Pass. Coupe, $65 down.
Hoffman Chevrolet Sales, 9220 S. Ashland.

CHRYSLER 1934 DE LUXE

6 Coupe, Sport. Rumble Seat; Knee action, air wheels, duplate glass, lates type ventilation [used]. 1933 De Luxe Sedan; wire whls., safety glass, extras. 1932 De Luxe Royal 8 Sedan; 6 w. w. All cars positively guar. like new. REPOSSESSED. Priced down to $495. Your car down payment. Balance 12-24 mos.; 7 day driving trial.
3939 WASHINGTON-BLVD.

Chrysler 1933 Imperial Jr. 8

4 dr. 5 pass. de luxe sed.; w.w., white wall tires; free wheeling, automatic clutch, float power. Orig. cost, $1,590. REPOSSESSED Just like new. Sac. for $795. Your car as dn. pay., bal. 12-24 mos., 90 day guarantee Buy under G. M. S. low finance plan.
G. M. S. AUTO FINANCE CO.
4635 WASHINGTON-BLVD.

Chrysler 1932 De L. 8 4 Dr. 5

pass. sed.; 6 w. w., side mts., heater, spotlight, trunk rack; high grade upholstery; beau. blk Orig. cost $1,875. REPOSSESSED Just like new. Sac. for $495. Your car as dn pay., bal. 12-24 mos.; 90 day guar.; 7 day driv. tr. Buy under G. M. S. low finance plan
G. M. S. AUTO FINANCE CO.
4635 WASHINGTON-BLVD.

CHRYSLER — 1932 JUNIOR IMP. 8 CUST. De luxe Sedan, 6 wire whls. side mts., like brand new. Real sacr. at $525. Car down pay., bal. 12-24 mos. 90 day guar.
2535 S. MICHIGAN-AV.
G. N. C. FINANCE. OPEN AIR LOT

CHRYSLER 1933 SEDAN

IMPERIAL 8 CYLINDER.
Really new in appearance and performance and offered at an exceptional saving.
Terms arranged. We trade.
HEALY MOTOR SALES,
7601 Stony Island. Reg. 6004

CHRYSLER—'32 D. L. SPT. COUPE. 6 W. w., side mts., chrom. covers. Reposs. Cost $1,765. Now, $525. $20 or 1-3 down.
2022 N. CALIFORNIA-AV.

Chrysler Bargain, 1933

Royal Coupe and Royal Sedan; de luxe. $245 handles. Cannot be told from new. 1008 DIVERSEY-BLVD.

Chrysler Con. Cpe., '32, $495.

Royal 8; side mounts; white wall tires.
2317 S. MICHIGAN-AV.

Chrysler '32 Spt. Rdstr., $395

Wire wheels; rumble seat; pass for new.
2317 S. MICHIGAN-AV.

CHRYSLER—6 '32 DE L. SEDAN, 6 W. W., side mts.; in storage 6 mos. Reposs. Cost $1,665 Sacr. $20 or 1-3 dn., bal. 18 mos.
2022 N. CALIFORNIA-AV.

CHRYSELR—'33 ROYAL 8 DE L. SEDAN gunmetal finish; air wheels; will pass for new. Guaranteed. Take $225 down or trd. 7140 Stony Island-av. Hyde Park 1467.

CHRYSLER 1931 COUPE.

LOOKS AND RUNS LIKE NEW. $425.
NASH SALES, INC., 2426 S. MICHIGAN.

CHRYSLER—LATEST 1930 DE L. SEDAN; like brand new; 6 w. w., perf. tires; guar. same as new. Reposs. Only $275. Square Deal Finance, 2529 N. Crawford. Open till 9.

CHRYSLER—1931 DE L. SEDAN. $365. Like new. Private party. 1417 N. Ashland.

COLE—8 1924 7 PASS. TOURING; PERF. cond. $35. Mr. Wilke. Well. 0229.

Cord 1931 Str. 8 4 Dr. 5 P.

Custom built sed.; 6 w. w., s. mts., heater, spotlight, trunk rack, white wall tires; beau. black; orig. cost $3,900; just like new; best buy in Chicago; REPOSSESSED; sac. for $495. Your car as down pay., bal. 12-24 mos.; 90 day guarantee; 7 day driv. trial. Buy under G. M. S. low finance plan.
G. M. S. AUTO FINANCE CO.
4635 WASHINGTON-BLVD.

CORD 1931 SEDAN.

MECHANICALLY PERFECT. $495.
NASH SALES, INC., 2426 S. MICHIGAN.

CUNNINGHAM—1929 SEDAN; 7-PASS. SD. mts.; pass for new. $675. Terms,trade. Fitzpatrick, 2247 Michigan-av. Alw. open.

DE SOTO 1934 AIR FLOW

De Luxe 4 Door Sedan. Air wheels. Safety glass; latest type ventilation. Used. 1933 De Luxe Sedan, air wheels. Safety glass. 1932 De Luxe Custom Sedan. Air whls., safety glass, floating power, auto. clutch. Cars positively guaranteed like new. REPOSSESSED. Priced down to $495. Your car down pay., bal. 12-24 mos. 7 day driv. trial.
3939 WASHINGTON-BLVD.

De Soto 1933 De Luxe Coupe.

Auto. clutch, free whlg., float. power; long whlb.; beau. dark blue; orig. cost $1,290; REPOSSESSED; sac. for $595. Your car as down pay., bal. 12-24 mos.; 90 day guarantee. BUY UNDER G.M.S. LOW FINANCE PLAN.
G. M. S. AUTO FINANCE CO.
4635 WASHINGTON-BLVD.

DE SOTO—LATEST 1933 DE LUXE 4 DR. sedan, 6 air wheels, side mts., safety glass, trunk rack. Just like day it left factory. Sacr. for $675. Terms. Trade. Guar.
WEST SIDE AUTO EXCHANGE.
4635 W. MADISON-ST.

DE SOTO 1932 COUPE.

2d series. Rumble seat. Condition of brand new. Only $425.
Terms arranged. We trade.
HEALY MOTOR SALES,
7601 Stony Island. Reg. 6004

De Soto Air-Flow. Sed.—'34, used, offered at large saving. Felz, 907 Diversey-blvd.

DE SOTO—1934 AIR FLOW DE LUXE.; Radio; used. 2 left on floor; closing out. Real sacrifice price to real buyer. Mr. J. Johnson, 1132 Diversey-blvd.

DE SOTO 1931 COUPE.

A BEAUTIFUL CAR AT A PRICE—$275.
NASH SALES, INC., 2426 S. MICHIGAN.

DE SOTO—1933 DE LUXE SEDAN. AIR wheels, perf cond., low mileage; $635 RANGECROFT-FLOTOW MOTORS, 4930 BROADWAY, OPEN EVES., SUN.

DE SOTO—1932 COUPE. RUMBLE SEAT. tires, motor, paint A1; sacrifice $265. RANGECROFT-FLOTOW MOTORS, 4930 BROADWAY. OPEN EVES., SUN.

DE SOTO—1933 CUST. DE LUXE 4 DOOR Sedan; like new; only $545. Also 1933 de luxe sedan, pert. cond.; sacr. for $495. PEOPLES FINANCE CO., 2919 W. Madison.

DE SOTO—1932 DE LUXE SEDAN; BARgain; $395; trunk, heater, spotlite, side mounts; private party. Ph. Berwyn 1752M.

USED AUTOMOBILES FOR SALE.

IT'S A GOOD HABIT BUY YOUR CAR AT BUTLER'S

2419 S. Michigan-av.

WHY? Because customers of BUTLER'S come back again when they need another car. They know that making certain saves time and money. Our reconditioned cars are fully guaranteed, in writing. Our daylight main floor showrooms make shopping a pleasure. Here's a partial list of the greatest values we have ever offered.

AUBURN '30 Sedan $250
AUBURN '32 Bus. Coupe, dual-ratio.... 475
BUICK '31 Sedan, Model 8-87........... 525
CHEVROLET '32 Coupe 365
CORD '30 Sedan, white-wall tires 450
DODGE '32 Sedan 8 cyl. 545
ESSEX '31 5 Pass Coach 275
FORD '30 De Luxe Business Coupe..... 195
HUDSON '27 5 Pass. Coach 85
HUDSON '29 2 dr. Sedan, side mts...... 195
HUDSON '27 7 Pass. Sedan 100
LINCOLN '29 7 pass. Sedan............. 375
NASH '33 Sedan, white-wall tires...... 525
NASH '27 light 6 Sedan................ 65
OAKLAND '29 All-Amer. 6 Roadster... 195
PACKARD '29 Sedan 7 Pass. 325
STUDEBAKER '28 Sedan 75
STUDEBAKER '31 Sedan 439
TERRAPLANE '32 Coupe................ 375
TERRAPLANE '33 Coupe, 8 cyl. 575
AND MANY OTHERS.
WE TAKE ALL MAKES IN TRADE.
LIB. TERMS. OPEN EVES. AND SUNDAY.

BUTLER'S
ON MICHIGAN-AV., 23 YEARS.
Terraplane-Hudson Distributor.
2419 S. Michigan-av.

TAXI DRIVERS, ATTENTION!

Here is a special opportunity in a late '29 Cadillac limousine that is completely equipt and ready for service. Cannot be surpassed in appear. or performance. It will more than pay you to inspect this offering today. We suggest early inspection.
SMALL DOWN PAYMENT,
Balance Easy Terms.
YOUR OLD CAR IN TRADE
GAMBILL MOTOR CO.,
HUPMOBILE DISTRIBUTOR
2457 S. Michigan. Cal. 5800.

FRYER-BROWN, INC.

Fords, '29 [2] coupes $95
Chevrolet '31 coupe $235
Chevrolet '31 coach $245
Pontiac '32 custom 6 sedan $445
Fords, '33 [2] Tudors $465
Fords, '34 [5] De Luxe Tudors, all col..$595
5301 Lawrence-av. Palisade 1900.
AUTHORIZED FORD DEALER.

DE SOTO NEWEST 1934

Airflow 4 dr. de luxe sed. Spec. Clown chromium finish in blue; used; '33 custom de luxe 4 dr. sed. Automatic clutch, safety glass, 6 air whls., 2 mtd. forward. NEVER USED. You would call these cars BRAND NEW. $745. Your car as dn pay., bal. to suit. NO BROKERAGE chgs. 7-day dr. trial.
945 WASHINGTON-BLVD.
[3 MINUTES FROM THE LOOP.]
LARRY O'ROURKE. OPEN EVES. and SUN.

DE SOTO—AIR FLOW 1934 4 DR. SEDAN, used. Just like new. Subs. savings. Garland Motor Sales, 6959 N. Western.

DE SOTO—'29 FORDOR. DRV. 18,000 MI. by own. $165. 132 S. Central. Col. 0864.

DODGE—NEWEST 1934

de luxe 2 dr. sed.; knee action, dual equipment, chrome steel whls. [used]. '33 4-dr. de luxe sed.; automatic clutch. You would call these cars BRAND NEW. Sacr. for $645. Your car as down pay., bal. to suit. NO BROKERAGE charge. 7 day driving trial.
945 WASHINGTON-BLVD.
[3 MINUTES FROM THE LOOP.]
LARRY O'ROURKE. OPEN EVES. and SUN.

Dodge '33 Six 4 Dr. 5 Pass.

De Luxe Sedan; air whls.; beaut. blue-black; high grade upholstery; automatic clutch; free whlg., fltg. power. Positively guar. like new. REPOSSESSED. Sac. for $595. Your car as dn. pay., bal. 12-24 mos.; 90 day guar. Buy under G. M. S. low finance plan
G. M. S. AUTO FINANCE CO.
4635 WASHINGTON-BLVD.

DODGE—LATEST 1933 DE LUXE 4 DR. SEdan; air wheels, safety glass, twin horns, double tail light; perfect condition. Also 1933 Dodge Rumble Seat Coupe. Sacr. for $585. Terms, trade. Guaranteed. Always open.
WEST SIDE AUTO EXCHANGE.
4635 W. MADISON-ST.

DODGE—1933 4 DR. DE LUXE SED. 6 W. w. S. mts. Metal tire covers. Never used. Long whlb., Safety glass. Floating power. Free whlg. $675. Your car as dn. pay. Bal. 12-24 mos. 7 day driving trial. Open Sun.
2810 W. MADISON-ST.

DODGE '34 LATEST SEDAN.

Full equipt. D. R. Special. Duplate glass, air whls., etc. Demo. Big sacrifice; trade. M. J. LANAHAN, INC., Dodge-Plymouth Dlr.
2542 S. Michigan. Cal. 7300.

DODGE—'34 CONVERT. COUPE, RUMBLE seat. Used. Sacrifice. Also '33 De Luxe Convert. Coupe, duplate glass, dual horns, tail lights, etc. Most attractive car in City at only $635. CLARK-OAK MOTORS. 940 N. Clark-st. Lincoln 8331.

DODGE—SEDAN, '33; A NEW CAR IN APpearance; free whlg., air whls., automatic clutch; beaut. blue finish; mohair uphols. Only $595. Clark-Oak Motors, 940 N. Clark.

DODGE—'33 DE L. SPORT COUPE. RUM seat.; 115 in. whlbase.; Aire-tires; many extras. A special bargain at $595. DODGE DEALER. 5743 BROADWAY.

DODGE—'34 DE L. SEDAN. USED SHORT time by factory official. Big savings. DODGE DEALER. 5743 BROADWAY.

DODGE—1933 2 DR. SEDAN, LOW MILEage, air whls., auto clutch. Big saving. ORME CHEVROLET, 5200 LAKE PARK.

DODGE—1934 SEDAN, LATEST DE LUXE; knee action; used; pass for new. Terms. Fitzpatrick, 2247 Michigan-av. Alw. open.

DODGE — '34 DE LUXE SEDAN; USED; must sell. Fully equipped; 1 month old. Graceland 2263. No dealers.

DODGE—1933 4 DOOR SEDAN. JUST LIKE brand new; bargain price. Garland Motor Sales, 6959 N. Western. Rog. Pk. 6686.

DODGE—SEDAN, 1931; PRAC. NEW; SAC. at $235; tms. 4025 N. Crawford, Apt. 401.

DURANT—SED., 1929; VERY CLEAN, $80. Real buy. J. J. WRIGHT, 242 W. 55th-st.

DUESENBERG—'30, MODEL J SEDAN; 2 window Derham body. Original cost $15,000; will sacrifice. 151 E. Erie. Del. 0811.

ESSEX—'28 SEDAN; READY FOR YOUR vacation. Only $37.50. 5201 Broadway.

FORD—'32 V-8 2 DR. SED., TRUNK—..$365
Ford '31 2 Dr. Sedan, Sidemts. 235
Ford '30 2 Dr. Sedan, Clean............. 185
RANGECROFT-FLOTOW MOTORS, 4930 BROADWAY. OPEN EVES., SUN.

Ford Spt. Cpe.—'33, new con., $465. Felz, 907 Diversey

FORD—1934 DE LUXE FORDOR SEDAN. Also 1934 de luxe tudor sedan, used. 90 day guar. Barg. prices. $150 down, bal. e. z. JOHN M. O'BRIEN, INC., 2751 W. Madison.

FORD—SPORT COUPE, LATE 1929; RUMB. seat; 1930 wheels and new tires; beautiful black finish; new top; motor, uphol., etc., like new; $110. 661 E. 71st-st. Rad. 7184.

FORD—V-8 DEMONSTRATORS; 1 STAND. Tudor, $533; 1 De Luxe Tudor, $575. Terms or Mod. A Ford in trade. Guaranteed. Litsinger, 925 W. Jackson. Always Open.

FORD—TUDOR, GENUINE LATE 1931; original blue finish; factory second; motor, uphol., etc., really like new. Must sell, $200. 661 E. 71st-st. Radcliffe 7184.

FORDS—[40]. 1933 AND 1932 4S AND V-8s. Tudors, Coupes, Fordors, and Victorias, at a bargain. Terms. Trade. LAWDER BROS., 6900 VINCENNES-AV.

FORD—1933 COACH. THIS BEAUTIFUL maroon coach will not last long at the price it is offered. Terms or trade. HYDE PARK FINANCE, 7137 Stony Island-av.

FORD—'31 SPORT ROADSTER, MOTOROLA radio, $225. Also Chevy. '29, cheap. 4832 Wentworth-av.

FORD—'29 COUPE, $40; '27 NASH SPEC., 4 dr. sed., $50. At this price come early. 9 Chicago-av., Oak Park, Ill.

FORD—'33 COUPE; THE CONDITION OF this car thruout can hardly be told from new. Hyde Park Finance, 7137 Stony Island.

FORD—'30 TUDOR SEDAN. SPECIALLY priced at $145. Also '29 bus. coupe, $95. DODGE DEALER. 5743 BROADWAY.

FORD—1933-1934 TUDORS AND SEDANS; all in beaut. conditon, $435 and up. Used. Authorized Ford Dealer, 1711 W. 95th-st.

FORD—COUPE '31, R. SEAT, LIKE NEW. Ford '29 Coupe, $40. No dealers. Harly Davidson '31, 2319 S. 58th-ct., Cicero.

FORD—LATE '32 D. L. V-8 COUPE. WIRE whls.; many extras. $325. Terms. Trade. S.-M. Finance, 2625-33-35 Milwaukee-av.

FORD—'33 COUPE OR TUDOR; EVERY way like brand new; bright fin.; cush. not soiled. $100 dn. 7424 Stony Island. Pla. 2772.

FORD—'32 COUPE; LIKE NEW; BRIGHT fin. $75 dn. 7424 Stony Island. Pla. 2772.

FORD—'30 SPORT COUPE; RUMBLE ST., side mts., new tires. $170. Euclid 267.

FORD—'30 CPE.; MOTOR, TIRES, FINISH A1; $175. Ford Dealer, 1101 N. Clark-st.

FORD—'33 TUDOR; NEW CAR APPEARance; sac. today. Wright, 242 W. 55th-st.

FORD—'33 DE L. 4 DR.; $535. YOUR CAR as down pay. J. J. Wright, 242 W. 55th.

FORD—1933 COUPE; LARGE AIR WHLS.; $115 down. J. J. Wright, 242 W. 55th-st.

FORD—1932 4 CYL. TUDOR. $300. J. J. Wright Motor, 4743 Cottage Grove.

FORD—'32 8 CYL. TUDOR. SALESMAN'S car. Barg. Wright, 4743 Cottage Grove

FORD—'29 TUDOR; READY TO GO. TAKE $35 dn. Auth. Ford Dealer, 1711 W. 95th.

FORD—LATE '33 CONV. COUPE LIKE NEW Low mileage; private. Grace 5332.

FORD—1929 4 DOOR SEDAN. ALMOST new, $120. Private. Normal 6437.

USED AUTOMOBILES FOR SALE.

Walton Finance

Chicago's Largest Outlet.
350 CARS ALMOST GIVEN AWAY.
Tax Warrants—Pay Vouchers Accepted.
MAKE YOUR OWN TERMS.
CARS FINANCED ANYWHERE IN U. S.
90 Day Written Guarantee.

'34 Dodge de luxe sedan; used.......Big disc.
'34 Ford de luxe coupe, r. s., used...Big disc.
'33 Pontiac sedan; used little...........$565
'33 Pontiac sport coupe, perf............ 540
'33 Oldsmobile de luxe sedan, trunk.... 625
'33 Dodge de luxe sedan, 6 w. w......... 590
'33 Essex Terraplane sedan now......... 485
'33 Plymouth sedan, just reduced to..... 460
'33 Ford de luxe tudor sedan.......Only 465
'33 Ford sport coupe, almost new....... 440
'32 Buick sedan, de luxe, mech. perf.... 525
'32 Auburn sedan, de luxe, special at.. 375
'32 Studebaker sedan, unusual buy at.. 390
'32 Ford de luxe sedan, a real beaut.... 345
'32 Willys-Knight sport coupe, bargain.. 325
'32 Chevrolet sedan, desirable equipment 335
'32 Ford de luxe coach just like new... 310
'31 Hupmobile de luxe sedan, now...... 365
'31 Pontiac sedan, splendid condition... 290
'31 Essex sport de luxe sedan........... 275
'31 Plymouth sedan, fully equipped..... 210
'31 Essex coupe, special low price....... 195
'30 La Salle V-8 sedan, 6 w. w.......... 395
'30 Oldsmobile convert. coupe, 6 w. w... 265
'30 Nash brougham, excellent condition. 165
'30 Chevrolet sedan, remarkable buy.... 125
'30 Chevrolet sport coupe, now only..... 125
'30 Graham sedan, good condition....... 95
'29 Dodge Victoria coupe, low at........ 145
'29 Ford touring and roadster, low at... 75
100 Fords-Chevrolets, $20 up
940-958 MILWAUKEE
YOUR CAR TAKEN AS 1ST PAYMENT.
20 years at this location. ALWAYS OPEN.

Glenn E. Holmes, Inc.

Auth. Ford Dealer. Estab. 30 years.
'33 Ford De Luxe Coupe..........$150 down
'30 Lincoln Town Sedan; 6 w. w. 165 down
'33 Ford De Luxe Fordor.......... 150 down
'32 Packard 5 Pass. Victoria...... 325 down
'33 Ford V-8 De Luxe Roadster.. 90 down
'32 Studebaker Bro'm; free whlg. 175 down
'33 Ford Std. Coupe; R. S......... 150 down
'31 Nash 6 Sedan; 4 Door......... 85 down
'30 Ford Fordor .... 70 down
'33 Chevrolet Coach .... 125 down
'32 Chevrolet Coach .... 100 down
'28 Cadillac Sedan; only..............$125
SEE THESE AND MANY OTHERS AT
30 W. Lake-st., at Dearborn.
SOUTH SIDE BRANCH.
7445 Stony Island-av.

F-E-L-Z Open Car Bargains.

1933 Chrysler custom Imperial Le Baron show body; tonneau shield, trunk. Hardly run off floor.
—Below ½ cost—
1933 Del. Packard Super 8 Sport Phaeton; tonneau shield; run 4 mos. Really new.
—Below ½ cost—
1931 Franklin Custom Double Cowl Sport Phaeton; like new. $3,000 car. $595.
F-E-L-Z—1132 DIVERSEY-BLVD.

Fords at Shanesy's

AUTHORIZED FORD DEALERS.
The biggest and best selection in Chicago. Act quickly.
2 '34 Tudors demos. $550
2 '33 Tudors, like new 475
5 '32 Std. and spt. coupe, low as.. 325
5 '31 Std. and spt. coupe, low at.. 225
3 '30 Coupes and Tudors, low as.... 175
5 '29 Tudors and Coupes, low as.... 95
50—OTHER LIGHT CARS—50
Liberal terms and trades.
DIVERSEY AT SHEFFIELD.

FORD V-8S

Terms, $100 Down, 18 Mos.
LIBERAL ALLOWANCE FOR YOUR CAR.
10 late '33 V8 tudors, sedans...$435 to $485
10 late '32 V8 tudors, sedans...$315 to $350
4 late '32s-'33s V8 coupes......$295 to $485
LITSINGER, 925 W. Jackson
CHICAGO'S LARGEST FORD DEALER.
OVER 45,000 SATISFIED OWNERS.

Ford 1934 V-8 4 Dr. Tn. Sed.

Mohair upholstery; wire wheels; heavy duty tires; beaut. black; orig. cost $890 Also Tudor town sedan. Just like new. REPOSSESSED. Used. Sac. for $595. Your car as down pay., bal. 12-24 mos. 7 d. driv. tr Buy under G. M. S. low finance plan.
G. M. S. AUTO FINANCE CO.
4635 WASHINGTON-BLVD.

FORD COUPE—1933. A VERY SMART looking car with spirited performance. If you saw and drove it you'd certainly pronounce it brand new. Today only $445.
RODGERS, 6035 Broadway.

FORD—1932 FORDOR....................$385
Ford, 1932 Coupe $345
Ford, 1932 Tudor $360
Ford, 1931 De Luxe Tudor...........$235
Ford, 1930 Tudor.........................$185
FORD DEALER, 2550 S. MICHIGAN-AV.

Ford '31 De Luxe Tudor.

Radio, 2 side mts., trunk-rack, spotlight, heater, many other extras. Wond. cond. in every way. See this and 50 other bargs. FORD DEALER. 1520 S. HALSTED-ST.

FORD 1933 COACH.

Standard Latest '33. Only $425.
Terms arranged. We trade.
HEALY MOTOR SALES.
7601 Stony Island. Reg. 6004

Ford 1933 De Luxe Sedan

Fordor, Whitewall tires, etc. Only $525.
Terms arranged. We trade.
HEALY MOTOR SALES,
7601 Stony Island. Reg. 6004

FORD 1932 V8 STD. COUPE, $100 DOWN. Beautiful cond. Will demonstrate.
CHARLES J. DEMPSEY, Inc.
Authorized Ford Dealer, 2300 Madison-st.

FORD 1933 DE LUXE COUPE, $150 DOWN. Almost new. Extras.
CHARLES J. DEMPSEY, Inc.
Authorized Ford Dealer, 2300 Madison-st.

FORDS—'32 V-8 TUDORS, SPT., COUPES, Victoria Coupes. All like new. Reposs. Sacr. $20 or 1-3 dn., bal. in 18 months.
2022 N. CALIFORNIA-AV.

FORD, 1934.

Tudor., used as demonstrator. Almost new. Will sell at a big saving. Guar. Terms. Trade. Ford Dealer, 2550 S. Michigan-av.

FORD—LATE 1929 COACH, A1, GOOD tires, $110. Private. Prospect 2250.

FORD—'34 DE LUXE 4 DOOR SEDAN. RAdio. H. W. htr. Sac. Hem. 5810.

FRANKLIN

Here is a custom-built 5-pass. sedan that really appears new. The dark Brewster Green finish and fine broadcloth upholstery reveal careful use by first owner. Full de luxe; 6 wire whls., side mts., trunk platform, etc. This late '30 performs faultlessly and can be had now for only..............
$195 down, bal. 1 year.
YOUR OLD CAR IN TRADE.
GAMBILL MOTOR CO.,
HUPMOBILE DISTRIBUTOR.
2457 S. Michigan. Cal. 5800.

FRANKLIN—1931 CLUB SEDAN.
$595.
6 wire whls.; de luxe; safety glass; heater. No Franklin ever had better care and the price is $100 less than the price for an average Franklin. Guar.
SOUTH SHORE BUICK, INC.,
7320 Stony Island-av., Midway 6403.

FRANKLINS

1931 DE LUXE COUPE.
1929 DE LUXE SEDAN.
1927 SEDAN.
As low as $175 1008 Diversey-blvd.

Franklin '33 Con. Cpe., $795.

Olympick. model. 6 wire wheels; side mnts.
2317 S. MICHIGAN-AV.

FRANKLIN SEDAN—'31 SEVEN-PASS. DE luxe Transcontinental model. Hardly run. Extras galore. Special today, $690. Terms.
RODGERS, 6035 Broadway.

FRANKLIN—DE L. LATE '30 SED.; CAN'T be told from new; perf. tires. REPOSSESSED. Only $315. You car as dn. pay. S. D. Fin., 2529 N. Crawford. Open today till 9.

Graham '33 8 4 Dr. 5 P. De

Luxe sed.; free whlg., side control, radio, heater, spotlite; beau. black; positively just like new; orig. cost $1,575; REPOSSESSED; sac. for $595. Your car as dn. pay., bal. 12-24 mos.; 7 day driving trial; 90 day guar. Buy under G. M. S. low finance plan.
G. M. S. AUTO FINANCE CO.
4635 WASHINGTON-BLVD.

GRAHAM 1934 SEDAN

De Luxe, 6 wire wheels, side mounts, metal tire covers, dual horns, etc. Practically new at a big saving.
Terms arranged. We trade.
HEALY MOTOR SALES,
7601 Stony Island. Reg. 6004

GRAHAM-PAIGE 1931 SED.

TIRES, FINISH, MOTOR PERF. $395.
NASH SALES, INC., 2426 S. MICHIGAN.

GRAHAM—'29 DE LUXE SEDAN; 6 W. W.; perfect condition; looks, runs like new; repossessed; $165, terms 2909 Lawrence-av.

GRAHAM—LATEST '34 SEDAN. 1 LEFT TO CLOSE OUT ACCOUNT; USED; REAL SACRIFICE. 1132 DIVERSEY-BLVD

Hudson 1933 de Luxe 8 4 Dr.

5 pass. sed.; w. whls., free whlg., automatic clutch. Orig. cost $1,687. Long whlb. Beau black; just like new. REPOSSESSED. Sac. for $495 Your car as dn. pay., bal. 12-24 mos.; 90-day guar., 7 day driv. trial. Buy under G. M. S. low finance plan.
G. M. S. AUTO FINANCE CO.
4635 WASHINGTON-BLVD.

HUDSON 1929 SEDANS.

Three on hand; side mounts. Your choice $125. Terms. 3801 Lawrence-av.

USED AUTOMOBILES FOR SALE.

PACKARDS and Miscellaneous

1927 PIERCE-ARROW "36" 5-p. Sedan.$[illegible]
1928 CADILLAC 5-p. Sedan, 6 w. w.... 175
1930 LA SALLE Sedan...................... 495
1928 LINCOLN 7 Pass. Sedan.......... 195

PACKARD EIGHTS

1934 PACKARD "1100" Sed.; used..$2,250
1933 PACKARD 1002 Club Sedan.... 1,975
1933 PACKARD 1001 Sedan.......... 1,850
1932 PACKARD 901 Sedan............ 1,200
1932 PACKARD 900 Sedan............ 1,150
1931 PACKARD 833 Conv. Cpe., rec. 850
1931 PACKARD Cust. 845 S.-L. 6 w.. 850
1929 PACKARD 626 5 Pass. Sedan.. 350
1928 PACKARD 443 Cust. Club Sedan 250
1928 PACKARD Six 5-26 5-p. Sedan.. 250

Any make of car taken in trade.
ALL MAKES : : : : LIBERAL TERMS.

PACKARD-CHICAGO
ESTABLISHED OVER 25 YEARS.
Michigan at 24th-st.
CALUMET 7400.

A 3 DAY SALE

'33s-'32s-'31s-'30s-'29s
50 BUICKS
IN ALL BODY STYLES.
NEVER BEFORE
And maybe never again a chance to get a fine Buick at so sensational a saving. Prices are from
$95 AND UP.
"GOLD SEAL" GUARANTEE.
HURRY!
First come, first served. Liberal terms and trade.
JAMES LEVY MOTORS CO.
23D AND MICHIGAN.
"34 YEARS ON AUTO ROW."
Used Car Annex—1 Block East. 23d and Indiana—Calumet 4626.

HUDSON—'32 PACEMAKER SEDAN; HAS hardly begun to show signs of service; small mileage; every detail 100%; has automatic clutch, free wheeling, ride control; high powered smooth motor; $12 pays for state license. $525. Your car or $210 down; written guar. Butler Motors, Inc., 1135 Chicago-av., Evanston, Sheldrake 7000.

HUPMOBILE

Latest 1933 series, Model K sedan, original finish in beautiful Maroon and the harmonizing mohair upholstery appear new. Wire wheels and all equipage. Latest mechanical features; faultless performance. Guaranteed. Very special at only
$295 DOWN.
AS LONG AS 18 MOS. ON BAL.
YOUR OLD CAR AS PART PAY.
GAMBILL MOTOR CO.
HUPMOBILE DISTRIBUTOR.
2457 S. Michigan. Cal. 5800.

Hupmobile 1933 8 4 Dr. 5 P.

custom built sedan; 6 wire wheels, side mts., heater, spotlight, trunk rack; long wheelbase; orig. cost $1,980; positively guar. like new; REPOSSESSED; sacrifice for $795. Your car as down payment, balance 12-24 months; 7 day driv. trial; 90 day guar. Buy under G. M. S. low finance plan.
G. M. S. AUTO FINANCE CO.
4635 WASHINGTON-BLVD.

HUPMOBILE 1933 SEDAN

De Luxe, 8 cylinder, 6 wire wheels, side mounts. Real bargain.
Terms arranged. We trade.
HEALY MOTOR SALES,
7601 Stony Island. Reg. 6004

HUPMOBILE—'32 DE LUXE SEDAN; ABsolutely like new; motor, tires, uphol. perf. Driven very little; must sac., $365, or best offer. 2020 N. Spaulding-av., Apt. 2.

HUPMOBILE 8—'31 DE LUXE COUPE. 6 wire whls., fender wells. Must sell. $350. S-M Finance, 2625-33-35 Milwaukee-av.

HUPMOBILE—'30 CEN. COUPE; 6 W. W., rumble st. 312 N. Central-av. Man. 1100.

La Salle '32 V-8 4 Dr. Town

sedan; 6 w. w., side mts., spotlight, trunk, high gr. whipcord upholstery; beau. black; orig. cost $3,575; REPOSSESSED; just like new. Also 1931 Tn. Sed.; 6 w. w., s. mts. As low as $775. Your car as dn. pay., bal. 12-24 mos.; 90 day guar.; 7 day driv. trial. Buy under G. M. S. low finance plan.
G. M. S. AUTO FINANCE CO.
4635 WASHINGTON-BLVD.

La Salle 1931 Town Sedan.

6 wire wheels, white wall tires. Perfect running and excellent in appearance. An exceptional car at only $625.
Terms arranged. We trade.
HEALY MOTOR SALES,
7601 Stony Island. Reg. 6004

La Salle '29 De Luxe Sedan.

6 wire wheels, sidemounts, excellent tires, beautiful black enamel finish, mechanical condition perfect, loads of extras. Must sacrifice at $275. Easiest terms in town.
INDEPENDENT FINANCE, 2700 Madison.

LA SALLES—FELZ BEST BUYS—
1933 V-8 De Luxe; radio, 6 wire, trunk.
1932 V-8 Sport Sedan, like new.
1932 V-8 Convertible Sport Coupe.
1931 V-8 De Luxe Sport Coupe.
COST TO $3,100; NOW LOW AS $650.
F-E-L-Z—1132 DIVERSEY-BLVD.

LA SALLE SEDAN—1929. HERE IS A really beautiful car with sparkling performance. Has many costly extras. It is a $600 value. Our special price only $375.
RODGERS, 6035 Broadway.

LA SALLE 29-7 PASS SEDAN, MECHANically perfect, new tires, upholstery like new, chauffeur driven, $300, terms to responsible party; will deliver in Chicago. University Motor Sales, 13540 Livernois-av., Detroit, Michigan.

LA SALLE—1931 SEDAN; KEPT IN TOPnotch order at all times; shows no signs of service; painted dark green; compare it with any other in market; our price is lower than any. Butler Motors, 1135 Chicago-av., Sheldrake 7000. Open Sunday.

La Salles at Shanesey's.

1932 d. l. sport coupe. Rum. seat.
1930 5 pass. de luxe coupe. Perf.
DIVERSEY AT SHEFFIELD.

LA SALLE—'31 D. L. 5 PASS. FAMILY Sedan; beautiful black, ivory trim; 6 w. w., side mts.; $495. $20 or 1-3 dn. Bal. 18 mos.
2022 N. CALIFORNIA-AV.

La Salle 1932 Sedan, $775.

7 pass. Latest black color. Pass for new.
2317 S. MICHIGAN-AV.

La Salle '30 Conv. Cpe., $345

6 wire whls., 2 side mounts; like new car.
2317 S. MICHIGAN-AV.

LA SALLE—SPORT SEDAN, 1928; CONsidering mechanical condition, tires, paint and price, this car should move quickly. Hyde Park Finance, 7137 Stony Island-av.

LA SALLE—'32, DE LUXE 7 PASS. SEDAN; 6 w. w.; trunk rack; cond. thruout like new; must see to appreciate. Sac. $675 or best offer. 2419 N. Kedzie-blvd., Apt. 1.

La Salle '34 Club Sed. Demo.

W. A. MACK CO., 7717 S. ASHLAND.
Authorized Cadillac Dealer.

LA SALLE—SEDAN, '34, 5 PASS.; USED. It's a sensational value at our price.
RODGERS, 6035 Broadway.

LA SALLE '29 SEDAN.

LOOKS LIKE NEW. $275.
NASH SALES, INC., 2426 S. MICHIGAN.

LA SALLE—RDSTR., RUMB. S.; '28, BEAU. Must see to apprec.; new top, seats, Lor. light. A give away at $125. 1454 N. Lotus.

LA SALLE—'29 TN. SED., GD. APPEAR., cond.; long life; best trans.; rl. barg. $325, cash, tms., trd. See Sun. 5201 Broadway.

LA SALLE—LATE '29 DE LUXE COUPE; rumble; spotless; repossessed; bargain, $295; $100 cash, bal. terms. 2909 Lawrence.

LINCOLN—'31 DE L. 8 TOWN SEDAN; 6 w. w., side mts., wh. wall tires, fr. whlg.; cost $4,900; priced for quick sale, $1,095.
Petersen, 2309-13 Michigan.

LINCOLN—8 SEDAN. 1932 DE LUXE. 6 wire wheels, radio, heater, etc. A magnificent motor car. Very low mi. Now $1,345.
RODGERS, 6035 Broadway.

LINCOLN—LIMOUSINE, 1927; IN SPLENdid condition; good tires, paint and mechanical; privately owned; terms to right individual. Phone Highland Park 496 for appointment.

LINCOLN—'32 DE LUXE TOWN SEDAN. 6 wire whls., fender wells, chrome tire covers. In storage 1 year. Cost $5,000. Now $1,675. S-M Finance, 2625-33-35 Milwaukee.

LINCOLN—'28 LE BARON SED.; NEW tires; low mileage; sell reas., or trade—sum. res. or clear vacant. Bittersweet 1143.

LINCOLN—1926 TOURING CAR. PERFECT condition. Very reasonable. 999 Lake Shore-dr. Superior 4827.

LINCOLN — COUPE, 1928; $650; NEW tires. Lincoln, limousine, 1930, $900. Well cared for. A1 cond. Winnetka 1863.

LINCOLN—'30 D. L. TOWN SEDAN, REcond. Guar. same as new. $575. Terms. S-M Finance, 2625-33-35 Milwaukee-av.

LINCOLN—'32, 12 CYL.; 6 W. WHEELS, htrs., radio; $1,650; gd. cond. Long. 0756.

(Continued on following page.)

USED AUTOMOBILES FOR SALE.

(Continued from preceding page.)

LINCOLN

Distinctive 4-pass. Club Cabriolet. One of smartest '29 models built. Has beaut. Maroon finish with Spanish leather uphols. to match 6 w. w., side mts. and every desirable aptment. Here's fine car ownership and satisfaction at lowest cost..only

$159 down, bal. 1 year.

YOUR OLD CAR IN TRADE.

GAMBILL MOTOR CO.,

HUPMOBILE DISTRIBUTOR.

2457 S. Michigan. Cal. 5800.

Lincolns at Shanesy's

AUTHORIZED LINCOLN DEALER.
1934 V-12 7 p. d. l. sedan [145] demo.
1934 V-12 7 p. d. l. sedan [136] demo.
1933 V-12 7 p. d. l. sedan [136]: perf.
1933 V-12 7 p. d. l. sedan [145]: A-1.
1932 V-8 5 p. d. l. sedan [136]: perf.
1931 V-8 d. l. convert. sedan [145].
1930 V-8 Durham d. l. convert. sedan.
1930 V-8 de luxe convertible coupe.
1930 5 pass. coupe. Rebuilt. refin.
1930 5 pass. sedan. Many extras.
1929's, all models. As low as $395.
LIBERAL TERMS AND TRADES.
Diversey at Sheffield.

Lincoln

V-8 Town Sedan. A late 1930 model that will please the most critical buyer in every detail, ebony black finish, apple green wheels and beautifully upholstered in broadcloth. 6 steelspoke wheels, side mountings and virtually new tires. Carefully checked mechanically. $875. Other Lincolns to select from in many body styles.

Lincoln Division,

FORD MOTOR SALES CO.
2220 S. Michigan-av. Calumet 7340.

MINERVA—'28 SEDAN LIMO., FINISH JET black; upholstery perfect; motor performs like new; 6 wire whls., trunk rack. A $14,000 foreign car for only $385. Act. quick. 646 Madison, Oak Park. Austin 2100.

NASH—1930 DE LUXE 7 PASS SEDAN; perfect as new. 6 wire whls. side mts. Sacr. for only $225. Car down pay., bal. 12-24 mos. Guar. 7 day driv. trial.
2535 S. MICHIGAN-AV.
G. N. C. FINANCE. OPEN AIR LOT

NASH—LATEST 1932 DE LUXE 4 DOOR Sed., htr., spotlt., trunk rack: perf. cond. Guar. $395. Your car as down payment, bal. 12-24 mos. 7 day driving trial. Open Sun.
2810 W. MADISON-ST.

NASH—1930 LT. 6 DE LUXE 4 DR. SED. Looks and runs like new. $225. Your car as dn. pay., bal. 12-24 mos. 7 day trial.
2810 W. MADISON-ST.

NASH—ADV. 8 SEDAN. 1932. DE LUXE; 6 wire wheels, twin horns, etc. It's a magnificent car throughout. Really perfect. $775.
RODGERS, 6035 Broadway.

NASH—1931 LIGHT 6 SPORT COUPE; DE LUXE; 6 WHEELS; LUGGAGE CARRIER; ETC. A LATE LOW-UPKEEP BARGAIN. $250; FULL PRICE. SOUTH SHORE BUICK, INC. 7320 STONY ISLAND. MID. 6403.

NASH—'29 7 PASS. DE LUXE SED. PERF. throughout. $145. Terms. trade. Open Sun.
2810 W. MADISON-ST.

NASH 1927 AD. 4 DR. SED.
EXCELLENT TRANSPORTATION. $85.
NASH SALES, INC., 2426 S. MICHIGAN.

NASH COUPE—FOR DOCTOR, SALESMAN; looks, runs like new; w. w., rum. seat; trd., terms; make offer; $175. Priv. 3214 Huron.

NASH—LATE '31 DE LUXE SED.; LIKE brand new; repossessed; sacrifice for $235. Square Deal Finance, 2529 N. Crawford.

NASH—1931 COUPE, RUMBLE SEAT; LIKE new; $225. Arrange tms. Juniper 8057.

NASH—6-'29 SPEC SED., 5 PASS.; $185. Best buy in city. 4657 Irving Park-blvd.

NASH—'27 5 P. SED.; RUNS GOOD; $37.50 Sun. to first comer. 5201 Broadway.

NASH—SPECIAL LATE '31, 4 DR. SED.; like new; priv. party; $325. Craw. 4998.

Oldsmobile 1934 4 Dr. Tour.
sed. 6 steel whls., 2 fendermtd. Knee action. Factory built-in trunk. Used. '32 4-dr. Patrician sed. Heater, driving light. 6 w w., 2 fendermtd. NEVER USED. You would call these cars BRAND NEW. $575. Your car as dn. pay. Bal. to suit. NO BROKERAGE charge. 7-day driving trial.
945 WASHINGTON-BLVD.
[3 MINUTES FROM THE LOOP.]
LARRY O'ROURKE. OPEN EVES. & SUN.

Oldsmobile '33 Six 4 Dr. 5 P.
de luxe sed.; 6 steel wheels, chromium tire covers, side mts., heater, spotlite, built-in trunk; orig. cost $1,090; beau. black; positively just like new; REPOSSESSED; sac. for $695. Your car as dn. pay., bal. 12-24 months; 90 day guar.; 7 day driving trial. Buy under G. M. S. low finance plan.
G. M. S. AUTO FINANCE CO.
4635 WASHINGTON-BLVD.

Oldsmobile Bargains.
1933 5-Pass. Touring Cpe.; 8 cyl......$675
1933 4-Door Sedan; 6 cyl.............. 640
1931 Coupe; exceptional 295
1929 Coupe; runs fine 85
MAY MOTOR SALES. Olds Dealer.
501 E. 69th-st. Vincennes 2161.
7427 S. Halsted-st. Vincennes 6565.

Oldsmobile 1934 8 Sedan.
This is a demonstrator which has been in service only three months and is being offered at a big saving. See Mr. Duncan, 501 East 69th-st. Vincennes 2161.

OLDS.—1933 SEDANS WITH AND WITHout built-in trunk. These cars are in very fine condition. Try these before buying. Terms to suit.
DIVERSEY OLDS., 824 DIVERSEY-PKWY.

OLDSMOBILE—'31 DE LUXE SPT. COUPE; 6 natural wood whls., 2 side mts., chrome tire cover, spot light; just like new; $365. Also '31 Patrician 4 door sedan, only $365. PEOPLES FINANCE CO., 2919 W. Madison.

OLDSMOBILE VIKING—SEDAN, VERY late 1929 unusually fine and real, modern appearance. side mts., heater, spotlite; urgent need of money. Consider cheaper auto and cash. Stewart 3392.

OLDSMOBILE — 6S. NEW STYLE 1933S. Sedan and Coupe; 2 left over. Close out as low as $595.
F-E-L-Z—1132 DIVERSEY-BLVD.

OLDSMOBILE—LATEST '33 DE LU. SPORT Cpe., beaut. black finish; hardly run. $565
BENDER-RIEGER, INC.
Dodge Dealer. 933 W. Washington-blvd.

OLDSMOBILE 1934.
Model 6 twin sedan, 4 door, 5 pass., official car; big saving. 4119 Broadway.

OLDS.—1934 6 CYL. TOURING SEDAN. Looks like new. Finished in beau. beaver brown. Driven by official of company. DIVERSEY OLDS., 824 DIVERSEY-PKWY.

OLDSMOBILE—1929 6 WHEEL SEDAN; AN exceptionally clean car. Guar. $75 down. Nash Dlr., 7158 Stony Island. Dorch 2309.

OLDSMOBILE—1933 COACH $595
W. A. MACK CO., 7717 S. ASHLAND.

OLDS.—'30 CONV. COUPE., R. SEAT., 6 W. wh.; best cash offer. Priv. Albany 4288.

Packard 1931 De L. 8 Rdstr.
Model 8-40. Wire whls., rumble seat, long whlb.; beau. black; orig. cost $4,600; positively just like new; REPOSSESSED; sac. for $595. Your car as dn. pay., bal. 12-24 mos.; 7 day driv. trial; 90 day guarantee. Buy under G. M. S. low finance plan.
G. M. S. AUTO FINANCE CO.
4635 WASHINGTON-BLVD.

PACKARD CONV. COUPE—'28 CUSTOM model. Spacious rumble seat. Side mts., driving light, etc.; cost thousands of dollars and was given exceptional care. We will sell it out at a bargain price.
RODGERS, 6035 Broadway.

PACKARD 1930
De Luxe Phaeton; tonneau shields. Like new in every detail. $225 handles.
1008 DIVERSEY-BLVD.

PACKARD—DE LUXE CUSTOM '30 SED.; just out of our shops; thor. recond.; 6 w., side mts.; if purchased in few days will paint to suit the buyer. Price completed, $685. Butler Motors, Inc., 1135 Chicago-av., Evanston. She. 7000.

PACKARD—1930 STD. 8 CLUB SEDAN; 6 wr. w., trunk rack, new tires; original finish; perf. car. Thoroughly reconditioned; special: $565. Also 1930 Std. 8. 5 pass. Sedan; barg. Hill Motor Sales. Packard-Nash Dlr., 616 Madison-st., Oak Park. Aus. 2100.

Packard '30 C. B. Phae., $375.
Tonneau windshield; side mts. Like new.
2317 S. MICHIGAN-AV.

Packard '32 Spt. Sedan, $975.
Looks and runs like day it left factory.
2317 S. MICHIGAN-AV.

PACKARDS—FELZ BEST BUYS—
1933 Sedans, De Luxe; radios; big sav.
1932 Light 8 Sedan, like new, $985.
1931 Light 8 Club Spt. Sed., $595.
F-E-L-Z—1132 DIVERSEY-BLVD.

PACKARD 1930 SEDAN.
SEE THIS ONE BEFORE BUYING. $495
NASH SALES, INC., 2426 S. MICHIGAN.

PACKARD—'31 DE LUXE CONVERT. SEdan. 6 wire wheels, side mounts; A-1 condition thruout. Your car in trade. Lib. tms. West Side Buick Sales, 4666 Washington.

PACKARD—1931 PHAETON; ALSO ROADster; $495. Both cars are custom De Luxe 7-40s; side mounts; pass for new. Terms Fitzpatrick, 2247 Michigan-av. Alw. open.

PACKARD—1930 STD. 8 SEDAN; 5 PASS Original finish; spotless uphol.; perf. mech Will pass for new. Sell $125 dn., or trade Will guar. 7140 Stony Island. H. P. 1467

PACKARD—1930 LIMOUSINE. SIDEMTS. white wall tires; a sacrifice; $440.
RANGECROFT-FLOTOW MOTORS.
4930 BROADWAY. OPEN EVES., SUN.

PACKARD—LATE '31 SPORT COUPE MOD 8-33. 6 whls., s. m., rumble seat; driven very little. $595. 6811 S. Halsted-st.

PACKARD—'30 DE LUXE 4-DR. SEDAN. 6 wheels, guaranteed perfect. $350. Terms. S-M Finance, 2625-33-35 Milwaukee-av.

PACKARD—'29 7 P. SED.; UNUSUAL BARgain; $95 dn., sm. pay. tr. Sun. 5201 Bway

USED AUTOMOBILES FOR SALE.

PACKARD 1931
8-26 Sedan. Light 8. 5-pass. Low mileage. Splendid original 2-tone brown finish; interior spotlessly clean. No rusted or dented fenders; 5 excellent oversize tires, safety glass throughout. 4-speed transmission, etc. This car was taken in trade on a new Lincoln from its original owner. Cost new $2,600. Price today $695.
LINCOLN DIVISION,
FORD MOTOR SALES CO.
2220 S. Michigan-av. Calumet 7340

Packard-Evanston
A Safe Place to Buy a Used Car!
PACKARDS—ALL MODELS.
PACKARD '31 840 Sport Phaeton $875
PACKARD '31 833, 7-p. Sedan 825
PACKARD '29 626 Sedan 350
SHOWROOMS OPEN SUNDAY.
ALL MAKES—EASY TERMS.
1735 E. Railroad, Evanston.
Gre. 7102. Chicago Phone Holly. 2121.

PEERLESS—'31 SED., SMALL JOB; SIDE mts.; runs, looks new; cheap, trade, terms. AUBURN DIST., 4701 W. WASHINGTON.

Pierce-Arrow 1930 Sedan.
Latest series small 8. Practically new tires. Upholstery, etc., like new. An unusual value at $375. Easiest terms in town. INDEPENDENT FINANCE, 2700 Madison.

PIERCE-ARROW—1930 SEDAN. EARLY series. A beauty. Wire wheels. $275 or best offer. 1647 S. Crawford. Craw. 3311.

PLYMOUTH 1934 SEDAN.
De Luxe; long wheelbase; Knee Action, safety glass, new type ventilation, air whls. [used]. Also 1933 De Luxe, long whlbase, Sedan; air whls., auto. clutch, float. power. Also 1932 P. B. Sedan; safety glass; wire wheels. Cars positively guar. like new. REPOSSESSED. Priced down to $395. Your car as down paymt, Bal 12 to 24 mos.
3939 WASHINGTON-BLVD.

Plymouth '33 P. D. 6 De L.
Cpe. Rumble seat. Long whlb. Air whls Free whlg. Automatic clutch. Float power Beau. black. Orig. cost $950. REPOSSESSED Sac. for $495. Your car as dn. pay., bal 12-24 mos. 90 day guar. 7 day driv. trial Buy under G. M. S. low finance plan.
G. M. S. AUTO FINANCE CO.
4635 WASHINGTON-BLVD.

Plymouth—'34 5 Pass. De L.
Sed., knee action. Fisherman's blue chromatic finish. Used. '33 de luxe 4 dr. sed. Long whlb. Auto. clutch. You'd call these cars BRAND NEW. $565. Your car as dn. pay. Bal. to suit. NO BROKERAGE charge.
945 WASHINGTON-BLVD.
[3 MINUTES FROM THE LOOP.]
LARRY O'ROURKE. OPEN EVES. & SUN.

Plymouth '34 De Luxe Cpe.
114 inch whlbase. New type ventilation [used]. Shatterproof glass. Free whlg., floating power. Auto. clutch. Beau. black, Orig. cost $841. REPOSSESSED. Sac. for $675 Your car as dn. pay., bal. 12-24 mos. 7 day trial. Buy under G. M. S. low finance plan
G. M. S. AUTO FINANCE CO.
4635 WASHINGTON-BLVD.

PLYMOUTH—LATEST 1933 SPORT RUMB. seat coupe, air whls., safety glass, heater, automatic clutch, floating power; looks like day it left factory. GUARANTEED. Sacr. for $495. Your car as down pay., bal. 12-24 mos., 7 day driving trial. Open Sunday.
2810 W. MADISON-ST.

PLYMOUTH—LATEST 1933 P. D. DE LUXE 2 dr. Sedan, like brand new, world of extras; sacr. at $485. Car down pay., bal. 12-24 mos., guar., 7 day driv. trial.
2535 S. MICHIGAN-AV.
G. N. C. FINANCE. OPEN AIR LOT

Plymouth Coupe—'33, Floating Power, Free Wheel., $393. Felz, 907 Diversey-bd.

PLYMOUTH 1933 COUPE.
Standard Model. A beauty. $425.
Terms arranged. We trade.
HEALY MOTOR SALES.
7601 Stony Island. Reg. 6004

Plymouth '33 P. D. 2 Dr. Sed.
LOOKS LIKE A NEW CAR. $485.
NASH SALES, INC., 2426 S. MICHIGAN.

PLYMOUTH — 1933 P. C. COUPE. WIRE whls., free whlg. Just like new. Sac. $435.
BENDER-RIEGER, INC.
Plymouth Dealer. 933 W. Washington-blvd.

PLYMOUTH—1934 DE LUXE 4 DOOR SED. Palm Beach gray. Duplate glass, wheel rack; used; like new. De Soto, Plymouth dealer. Phone Avenue 1900.

PLYMOUTH—'33 P. D. DE LUXE SEDAN Beaut. blue finish. Auto. clutch, air whls., etc. Presents the appearance of new car. Sacr. Tms., trade. 940 N. Clark. Lin. 8331.

PLYMOUTH—'33, RUMBLE SEAT COUPE. $495. Plymouth '33 De Luxe, 4 door Sed.; air wheels, etc.; $575. Both nearly new. Thomssen, Plymouth Dealer. 7334 N. Clark.

PLYMOUTH—LATE '33 P. D. De L. 4 DR. Sed. Exceptionally good car. $125 dn., bal. to suit. 1647 S. Crawford. Craw. 3311.

PLYMOUTH—'33 D. L. SPT. COUPE. AIR whls.; long whl. base; guar. perf. $495 S.-M. Finance, 2625-33-35 Milwaukee-av.

PLYMOUTH—'34 BUS. COUPE. USED. Very low mileage. Priced to sell quickly. DODGE DEALER. 5743 BROADWAY.

PLYMOUTH—1933, 4 DOOR SEDAN; EXcellent condition; $485. 2347 S. Michigan.

PLYMOUTH—1932 4 DOOR SEDAN; $75 down. J. J. Wright Motor, 242 W. 55th-st.

PLYMOUTH—'32 LATE P. B. SEDAN; HAS new car appear.; $150 dn. 740 E. 51st.

PLYMOUTH—1934 DE LUXE, 4 DR. SED.; used. Pr. for quick sale. 6959 N. Western.

Pontiac 1934 4 Dr. Sed. Wire
whls., metal tire covers, knee action. Latest type ventilation. Beau. dark blue. '33 Sport Coupe. Wire whls. You would call these cars BRAND NEW. Sac. for $545. Your car as dn. pay. Bal. to suit. NO BROKERAGE charge. 7 day driving trial.
945 WASHINGTON-BLVD.
[3 MINUTES FROM THE LOOP.]
LARRY O'ROURKE. OPEN EVES. & SUN.

Pontiac '34 4 Dr. 5 P. De L.
Sedan. New type knee action and body vent Used. Wire whls. Beautiful dark gray. Orig cost. $979. REPOSSESSED. Also '33 sedan low as $595. Your car as dn. pay., bal. 12-24 mos. 7 day driving trial. 90 day guarantee. Buy under G. M. S. low finance plan
G. M. S. AUTO FINANCE CO.
4635 WASHINGTON-BLVD.

PONTIAC—LATEST 1933 DE LUXE SEDAN Wire wheels, latest type no draft ventilation. 1932 De Luxe Sport Coupe. Ride control, free wheeling, 6 wire wheels. Cars positively guaranteed like new. REPOSSESSED. Sacrifice for $445. Your car as down payment, bal. 12-24 mos. 7 day driv. trial.
3939 WASHINGTON-BLVD.

PONTIAC—1931 5-PASS. SED.; DRIVEN very little. Actually like brand new. $295. Your car as dn. pay. Bal. to suit. NO BROKERAGE charge. 7 day trial.
945 WASHINGTON-BLVD.
[3 MINUTES FROM THE LOOP.]
LARRY O'ROURKE. OPEN EVES. and SUN.

PONTIAC—1933 4 DR. 5 PASS. DE LUXE sed. New type ventilation body. W. whls. Metal tire covers. Spotlite. Guar like day it left factory. $625. Your car as dn. pay. Bal 12-24 mos. 7 day driv. trial. Open Sunday.
2810 W. MADISON-ST.

Pontiac 1934 De Luxe
sedan; used by executive for short time only. SUBSTANTIAL SAVING.
NORTHWEST PONTIAC CO.,
3807 LAWRENCE-AV.

Pontiac 1931 Conv. Coupe.
Perfect thruout Now only $295.
Terms arranged. We trade.
HEALY MOTOR SALES.
7601 Stony Island. Reg. 6004

PONTIAC — 1931 SEDAN; PERFECT MEchanically. Original throughout. Almost new in every respect. Only $295. Terms.
Miller, 4010 Irving Park-bl.

PONTIACS — 34S AND 33S; SEDANS, coupes, coaches. Brand new condition. We are able to sell them out at bargain prices.
RODGERS, 6035 Broadway.

PONTIAC '33 COACH, $495.
NORTHWEST PONTIAC CO.,
3807 LAWRENCE-AV.

PONTIAC—1933 SEDAN IN EXCEPTIONally good condition; equipped with radio, heater, spotlite, etc. $125 down, balance to suit. 1647 S. Crawford. Craw. 3311.

PONTIAC—LATE 1932 DE LUXE SED. A beauty. 6 wire wheels, sidemts., heater, etc. Tires and finish like new. $100 down, bal. to suit. 1647 S. Crawford. Craw. 3311.

PONTIAC—1934 DE LUXE SEDAN; OFFIcials car; like new. South Shore Pontiac, 8610 Commercial-av. Regent 7100.

PONTIAC—'31 CONVERT. COUPE. LIKE new; 6 wire wheels, side mounts; priv. party. Quick sale. $265 cash. Saginaw 3049.

PONTIAC—'33 STRAIGHT 8 4 DR. SED.; fine fam. car.; good val.; low pr.; spec. tms. to respon. pty. Mr. Wells, 5201 Bdway.

PONTIAC—'31 CPE., 6 W. W., SPOTLT., htr.; priv. 6-8 eves. 4604 Beacon, Apt. C-3

PONTIAC—'29 4 DR. SED. NEW TIRES; perf. cond. $180. Mrs. Larkin. Euclid 2993.

PONTIAC—1933, 4 DOOR SEDAN; SIDE mts.; Vogue tires; $675. 2347 S. Michigan.

PONTIAC—'29 4 DR. SEDAN; USED LITtle; real beauty; cheap. 5201 Broadway.

REO ROYALE—LATEST '32 DE LUXE SEdan. Positively like brand new. The finest and most beaut. car money can buy. Must be seen to fully appreciate. REPOSSESSED Sacr. for only $450. Square Deal Finance, 2529 N. Crawford-av. Open till 9 p. m

Reo 1932 Sedan, $675.
Royal 8; 6 w. whls.; s. mts.; pass for new
2317 S. MICHIGAN-AV.

REO — 1932 ROYAL 8 SEDAN; SIDE mounts; pass for new. Car or $200 down. Fitzpatrick, 2247 Michigan-av. Alw. open.

USED AUTOMOBILES FOR SALE.

Reo 1934 Royal 8 Elite
4 dr. custom de luxe sed. Used; 6 w. w., 2 fend. mtd. Chrom. luggage carrier. Automatic gear shift. Sp. brdcloth. uphol. Fin. in beau. jet black. Orig. cost $1,963. Repossessed. You will call this car BRAND NEW. Will sell for $1,295. Your car as dn. pay., bal to suit. NO BROKERAGE chgs.; 7 day trial.
945 WASHINGTON-BLVD.
[3 MINUTES FROM THE LOOP.]
LARRY O'ROURKE. OPEN EVES. & SUN.

REO—1929 COUPE; NEW PAINT. $10 down. J. J. Wright, 4743 Cottage Grove.

ROLLS-ROYCE '23 SEDAN.
MECHANICALLY EXCELLENT. $195.
NASH SALES, INC., 2426 S. MICHIGAN.

Studebaker '33 Six 4 Dr. 5 P.
custom sedan; 6 chrome wire whls. White wall tires. Shatterproof glass. Whipcord upholstery. Free whlg. Automatic starter. Orig cost $1,490. REPOSSESSED. Sac. for $595. Your car as dn. pay., bal. 12-24 mos.; 90 day guarantee; 7 day driv. trial. Always open. Buy under G. M. S. low finance plan
G. M. S. AUTO FINANCE CO.
4635 WASHINGTON-BLVD.

Studebaker Newest 1934
Regal 8 custom 4 dr. sed. Trunk. Used; 6 steel whls., 2 mtd. fwd. NEVER USED. Orig. cost $1,431. Guar. like BRAND NEW. Sacr. for $985. Your car as dn. pay., bal. to suit. NO BROKERAGE Charge; 7-day trial.
945 WASHINGTON-BLVD.
[3 MINUTES FROM THE LOOP.]
LARRY O'ROURKE. OPEN EVES. and SUN.

STUDEBAKER—LATEST '32 DE LUXE SEdan. Hardly driven. Was used only 6 mo., rest of time being in storage. Can positively not be told from new. Has every conceivable equip. Includ. free wheeling, safety glass, etc. To settle estate. Sacr. for only $425. Square Deal Finance, 2529 N. Crawford-av. Open till 9 p. m.

STUDEBAKER 1931 SEDAN.
A VERY CLEAN CAR. $425.
NASH SALES, INC., 2426 S. MICHIGAN.

STUDEBAKER—'30 VICT.; REAS. MUST see to appreciate. 7829 Yates, 2nd. Sunday.

STUDEBAKER—1929 SEDAN; 7-PASS. $125. Trunk, side mounts, etc. 3801 Lawrence-av

STUDEBAKER—4 DOOR SEDAN; 1930. $25 down. J. J. Wright, 4743 Cottage Grove.

TERRAPLANE—1934 DE LUXE 4 DOOR Comp. Sedan, used. Side mounts, latest type ventilation, positively guaranteed. Like BRAND NEW, BIG SAVINGS. Your car as down payment, balance 12-24 mos.
3939 WASHINGTON-BLVD.

TERRAPLANE—4 DOOR 5 P. '34 SED., many extras; beau. maroon; used; orig. cost $825; our pr. $625; dn. p. $135. $33 mo.
BRAY MOTOR SALES.
Authorized Ford Dealers.
6210 S. Kedzie. Republic 1166.

TERRAPLANE—1934 4 DR. SEDAN; DEMonstrator; everything like new; fully eqpt.; small mi.; offered under code regulations; substantial savgs. BUTLER MOTORS, 7733 Stony Island-av. So Sh. 7030.

TERRAPLANE—1933 8 SEDAN; A VERY snappy, economical car; low mileage; will pass for new. Guaranteed. $175 down, or trade. 7140 Stony Island-av. Hyde Pk. 1467.

WILLYS-KNIGHT—1933 4 DR. DE LUXE sed. Wire whls., twin horns; double windshield wiper; free whlg.; guar. like day it left factory. $395. Your car as dn. pay. Bal. 12-24 mos. 7 day driv. trial. Open Sun.
2810 W. MADISON-ST.

WILLYS KNIGHT '33 SED.
WILL SACRIFICE TO MOVE. $450.
NASH SALES, INC., 2426 S. MICHIGAN.

WILLYS — 1932 COACH, MODEL 6-90, looks and runs like new; cost $650; must sell; only $225; or terms. 3311 Ogden-av.

WILLS ST. CLAIRE—LT. '28 T. 6 RDSTR.; new tires; ex. cond.; $100. 2263 N. Kedzie.

MOTOR TRUCKS.

SENSATIONAL
CLOSEOUT SALE.
BARGAINS. . . . . . . BARGAINS.
Complete stock, Chevrolets, Fords, Dodges, Studebakers, Internationals, Federals, etc. 1928's, '29's, '30's, '31's, '32's, and '33's.
45 TO SELECT FROM
Panels, Stakes, Express bodies, chassis and cabs, and sleeper cabs. 109, 131, 157, 165-in. wheel bases. Dual and single wheels.
PRICED AS LOW AS $65.
Offered at prices and on easy terms to sell complete stock immediately.
MID-CITY CHEV. CO.,
1147 W. JACKSON-BLVD.
CHI.'S LARGEST CHEV. DLRS. MON. 0332.

TRUCK BARGAINS!
READY TO GO—A-1 SHAPE.
'33 Chev. 1½ D. W. cab-chassis..........$435
'31 Chev. ¾ t. panel, perfect............ 245
'29 ¾ t. panel, O. K. cond............... 135
'30 Ford 1½ D. W. large panel............ 265
'32 GMC 9 ft. panel....................... 395
'29 Indiana 2½ t. 14 ft. high stake...... 395
GUARANTEED—TIRES, PAINT A-1.
RUBY CHEVROLET, INC.
1422 E. 67TH-ST. FAIRFAX 9600.

FORDS—1934, 131 IN. IDEAL FOR TRACtor; 1933, 157 in. duals, screen canopy; 1934, 157 in. refrig.; 1932, 131 in. Chgo. stake; Chevrolets, 1934, 157 in. cab and chassis, duals, etc. 1933, 131 in. stake dual. Diamond T. and Ford, refrig. panel. Bargains. 12, 1931 Ford, 112 in. and 131 in., $75 to $250.
Large select. incl. tractors and trailers, all types, body styles. Priced to clear.
B. & W. Ford Dlr., 827 W. 35th. Yds. 6080.

RELIABLE USED TRUCKS
FROM A
RELIABLE HOUSE.
48 Different Sizes and Types.
Lowest rates and down payments.
GENERAL MOTORS TRUCK CO.
2525 S. WABASH. CAL. 4545.

STUDEBAKER — '31 STATE BROUGHAM; prac. as good as new mech.; new General tires all around; smart appearing tan fin.; 2 side mounts, heater, spotlight; actually used short distance only. Bargain, $495. Your car or $198 down. Butler Motors, Inc., 1135 Chicago-av., Evanston. She. 7000.

STUDEBAKER TRACTOR—LATE MODEL 3 ton with round nose, refrigerator semi, etc. Will handle 10 ton pay load. Can be purchased on small down payment and $100 per month. See Mr. Georgen, Monday. Studebaker Co. 45 W. 24th-st.

100 FORD, CHEV. TRUCKS.
CHICAGO'S LARGEST TRUCK DEALERS. '29-'33 models almost given away; all type bodies. Easiest terms. 90-day written guar.
940-58 MILWAUKEE-AV.

MACK 25 PASSENGER BUS. IN EXCEL. cond.; motor completely rebuilt. 8 brand new tires. Will sacrifice for only $485
DAMPMAN-SCHMITT CO.
1019 Davis-st., Evanston.
Phones: Rogers Park 2074, University 0224.

18 FT. SEMI-TRAILER. PANEL SIDES. Open top; 9.00x20 tires; also 20 ft. refrigerator, both in good cond. Priced to sell. B & J. TRAILER CO., 3913 S. MICHIGAN. Open Sunday 11 a. m. to 2 p. m.

CHEVROLETS [10]. '34 TRUCKS—'33-'32-'31-'29. All body styles. Bargs.
EMICH CHEVROLET CO.,
6501 N. Western. 133 Madison, Oak Park.

AUTOCAR BARGAINS—
AT NEW LOW PRICES.
1716 W. PERSHING-RD. VIR. 0210.

INTERNATIONAL TRUCK, FURNITURE body. $175 cash; excellent condition. Call Sunday. 1347 W. Jackson-blvd.

'33 CHEV. TRACTOR AND SEMI-TRAILER. For sale with or without hauling contract. Excel. cond. Call Baum, Long. 8060.

FORD AND CHEVROLET—20 LATE 1½ TON chassis with cab and all type of body. Lawder Bros., 6900 Vincennes-av.

WANTED—A CATERPILLAR OR CRAWLER Bulldozer tractor, also dulldozer. Address P. E. 577. Tribune.

TRUCK WANTED—ABOUT 2 TON; NOT older than 1930. Furniture body preferred. Private party, for cash. Crawford 3311.

1926 INTERNATIONAL 1 TON HEAVY duty truck, express body, gd. running cond. 4520 Irving Park-blvd. Kil. 7387.

FORDS—'29 TO '31 MODEL A PANELS. Attractively priced. $95 up. RAY TENNIS, 2451 N. Sacramento-blvd.

HIGHEST CASH PRICE FOR YOUR CAR and pay mtge. 3431 Madison-st. Kedzie 2115.

LARGEST VARIETY OF GOOD USED trucks in Chi., all barg. 1325 Randolph.

FORD '30 ¾ T. PANEL, A1 COND., $185. 5537 State-st. Englewood 4949.

FORD—TRUCK, 1½ STAKE BODY, 1929 Private party. Ind. 0930.

FEDERAL TRUCK—'30, 2½ TON. PERF. con. Owner. 1824 S. State. Col. 0847. Barg.

PLYMOUTH—'30, ¾ TON PANEL. LIKE new, $145. 2847 Washington-bl. Apt. 204.

WANTED—USED 1 TON FORD TRUCK. With top. No dealer. Ravenswood 9176.

CHEVROLET—1½ TON STAKE; REAS. 2441 Cochran-st. Blue Island 425-M.

CHEV.—'34; 1½ TON; LONG W. B.; STAKE body; bargain; pr. pty. 1815 S. Lawndale.

WANTED—USED TRUCK; PAY CASH. Keystone 6051 days; Lincoln 4423 Evenings.

INTERNATIONAL 1932 ¾ TON, PANEL body, excel. cond., $235. Briargate 5968.

GMC—1932 1½ TON PANEL $385
Nash Dlr., 7158 Stony Island. Dorch. 2309

AUTO CREDITS FOR SALE.

CREDIT—$275 ON CHRYSLER OR $225 Plym. Ph. 1-7 p. m. Mon. Fai. 3039.

$400 CREDIT ON BUICK OR TRADE FOR small car. Rogers Park 9717.

$100 FORD CREDIT ON HOLMES AGCY. Best offer. Longbeach 4100.

WILL SACRIFICE $250 CREDIT ON 1934 Plymouth. Address E 360, Tribune.

$77 PLYMOUTH CREDIT; WILL SACRIfice for best offer. Palisade 0491.

MUST SACR. MY $210 CREDIT ON PLYmouth sedan. Call Juniper 5136.

WANT CHRYSLER AUTO CREDIT. PREfer large one. Address P D 181, Tribune.

WILL TRADE PLYMOUTH CREDIT FOR used car or cash. Lake View 6095.

$300 OLDS. CREDIT, $200. STATE PHONE in reply. Address P A 372. Tribune.

DODGE $200 CREDIT; WILL SACRIFICE for best offer. T. Angor, Hollycourt 5930.

$150 CREDIT ON NEW FORD—LIBERAL Discount. Sheldrake 5859.

$147 CREDIT ON ANY MODEL LAfayette or Nash, $100. Palisade 1298.

$125 CRDT.—STUDE., OLDS., PONTIAC, Buick. No reas. offer refused. Dea. 3428.

AUTOMOBILE LOANS.

Cash in 10 Minutes
ON YOUR AUTOMOBILE OR TRUCK.
LOW LEGAL RATES.
CONFIDENTIAL—NO RED TAPE
19 YEARS SAME LOCATION
Winter-Hirsch
1842 S. Michigan-av.
CALUMET 4586.
UNDER STATE SUPERVISION.

AUTO LOANS AT LEGAL RATES. NO INdorsers. Under state supervision. Inland Investment Plan, 11th floor Chicago Motor Club Bldg., 66 E. South Water-st. Rand. 7990. Representative will call on request.

AUTO, SALARY AND FURNITURE LOANS. Majestic Investment Corporation. 6241 Cottage Grove. Dorchester 4561.

MOTORCYCLES AND BICYCLES.

WTD.—5 MOTORCYCLES. ANY MAKE—For sale H. D. side car with com. box and 30 super X. 6776 South Chicago-av.

INDIAN SCOUT—1932 MODEL WITH SIDE car for commercial use. Bargain. Litsinger, Haymarket 6565.

4 CYL. HENDERSON MOTORCYCLE. MUST sell. $60 cash. 3739 N. Sacramento.

74 H. D. '31 WITH SIDECAR, A1 ACC., $125. 12738 Lincoln-st.

50 HENDERSONS—LIKE NEW. $75 UP. terms. 3517 W. North-av. Alb. 2790.

H. D. 74—LIKE NEW; 1 SMALL CAR. 4648 N. Keating-av.

MOTORCYCLE — HARLEY DAVIDSON 45. 1930 model; exc. cond. 5740 Bernice.

AUTOMOBILES WANTED.

Spot Cash in 10 Minutes
FOR ALL CARS YOU BRING IN [NO RED TAPE.] CALIFORNIA DEALERS WAITING.
TOM O'ROURKE,
2330 S. MICHIGAN-AV.

CASH FOR YOUR CAR.
Highest prices paid. We pay off notes and give cash for your equity at once.
COME OR PHONE COL. 2298
CERTIFIED AUTO SALES, 4701 W. Madison.

WANTED—100 USED CARS.
ALL MAKES, ALL MODELS; SPOT CASH. QUICK ACTION. VAN B. 3200. OPEN EVES.
2810 W. MADISON-ST.

CASH FOR YOUR CAR.
Highest Prices paid. No waiting. We pay off your notes, plus cash for equity.
2919 W. MADISON. KEDZIE 6368

USED OR WRECKED CARS OR TRUCKS—City or sub.; new and used parts all cars. MARTIN AUTO PARTS CO., 2028 Southport-av. Ph. Diversey 2772.

TRADE 14 FT. UNSINKABLE BRASS BOAT. motor, 4 wheel trailer, value $750, for Ford or small late model '32 or '33 5 pass. Sedan. Call Merr. 5476.

$75 CASH AND HUDSON SEDAN IN GD. condition for light car. Filler, 3506 Vernon, Brookfield, evenings.

MOST CASH FOR YOUR CAR—IF YOU can't come in, call us—we'll come out. 7557 STONY ISLAND. BUTTERFIELD 1285.

WANTED—DUESENBERG MODEL J; WILL trade 4 place Stinson Jr. cabin plane. Address P A 370, Tribune.

. . . WANT THE MOST CASH . . .
FOR YOUR CAR?
PHONE "STONE," RAVENSWOOD 0774.

DURING WORLD'S FAIR, WILLING TO pay considerably higher price for your car. RODGERS, 6035 BROADWAY.

WT. BEST MODEL A TUDOR FORD. WILL pay $50 cash. 855 N. Hamlin, 2d rear.

DUESENBERG WANTED.
Cheap for cash. Fairfax 7006, Apt. 410.

FORD OR CHEVROLET—$50 CASH; ANY condition. Palisades 8967.

$25 MORE FOR USED CARS OR TRUCKS. 6956 S. HALSTED. WENTWORTH 1900.

CARS WANTED—ANY MAKE; HIGHEST cash prices pd. 5665 W. Lake-st. Aus. 2042.

WILL PAY CASH FOR A GOOD USED CAR. TELEPHONE CRAWFORD 1647.

WANTED — CADILLAC 7 PASS. SEDAN, 1930 or 1931. 5933 Erie-st. Mans. 2885.

PRIVATE—PAY CASH IF REAS. FOR '33 Dodge or Ford stand. coupe. Pen. 4801.

WANTED—BEST AUTO $100 TO $300 CASH will buy. Mr. Adair. Victory 7602.

WTD.—BEST FORD COUPE $75 CASH WILL buy. Phone Beverly 10029.

JUNK AUTOMOBILES AND TRUCKS WTD. Call Edgewater 2191 'til 10 P. M.

FORD—'30 OR CHEV.; PRI. PARTY; CASH. Hefner, Ardmore 0623. Call eves. or Sun.

WANTED—PLYMOUTH SEDAN. '32 OR '33. For cash. No dealers. Cicero 3461-M.

FORD—COUPE. '31 OR '32; GD. COND.; rumb. seat; cash. Address O O 260, Tribune.

BEST CAR $75 WILL BUY. 2443 ARMITAGE-AV. ARM. 8199 AFTER 1 P. M.

PRIVATE PARTY HAS $100 CASH, LIGHT car, late model. Wellington 5462.

SALESMAN WANTS CHEVROLET OR FORD Tudor or rdstr. Pay all cash. Austin 1564.

AUTO TIRES.

TIRES
Traded-In
Slightly Used
ALL SIZES IN STOCK.
Trucks
Passenger Cars
These tires are not vulcanized. They were traded for new tires. Some sizes as low as $1.
BANNER TIRE CO.,
1356 S. Michigan
Open Sunday to 4 p. m. Evenings 9 p. m.

100 NEW TIRES AND TUBES—ALL SIZES; high pressure and low pressure; 70% off. Address P D 236, Tribune.

STANDARD MAKE ; ETREADS—$2.75 UP. Serlin Tire Co. 1400 S. Michigan-av.

AUTOMOBILE TRAILERS.

"CHEERIO" TRAILERS, CUSTOM BUILT, mounted on steel frame, electrically welded in one piece. 4 years' experience, no experiment. Displayed at factory, 5224 N. Clark. Open Sundays. Ravenswood 6047.

CAMPING, TOURING TRAILERS — SIDE door models. Complete home on wheels. Covered Wagon Co., 7738 Stony Island.

2 WHL. BUNGALOW CAMP TRAILER; 2 beds, run. wat., ice box, chem. toilet. Folds compactly for traveling. Spaulding 0835.

TOURIST TRAILER.
Modern, fully equip. for housekeeping. Very reasonable. 2331 Jackson-blvd.

EXCEPTIONAL 2 WHEEL TRAILER. LIKE new. 2 extra tires. $20. Lake View 6416.

MOTOR TRUCKS TO RENT & WANTED.

VAN OR COVERED TRUCKS IN A-1 CONdition—Pneumatic tires; no helper; 10 days steady work; must carry 6 to 7 tons; 12 hour day in Chicago only; give complete details; rate, size body, in first letter. Address P C 404, Tribune.

PANEL OR STAKE BODY TRUCKS, ¾ TO 1½ ton capacity, for rent without driver; low rates. Phone Delaware 7272.

MAN WITH LARGE TRUCK FOR LONG distance Mich. celery hauling, next 3 months. Address E 366, Tribune.

WANT FAIRLY NEW 2½ TON TRUCK—Suit. for barrel del. Delaware 2475. Mon.

AUTO ACCESSORIES, REPAIRING.

AUTO REPAIRS, PAINTING, TIRES. Cash or credit. 1312 S. MICHIGAN-AV.

AUTO REPAIRING — YOUR OR MY GArage; reasonable. Call Diversey 7625.

RADIOS, SUPPLIES AND SERVICE.

MAJESTIC-MOTOROLA
STEWART-WARNER
CROSLEY-ZENITH
At Wholesale Prices and Less.
LATEST 1934 MODEL
All-Electric
AUTO RADIO
$19.75
Complete with Tubes.
MIDGET RADIO
Newest Model
Operating on AC or DC
$8.85
Complete with Tubes.
LONG DISTANCE AND POLICE CALLS
SEND $2 DEPOSIT WITH MAIL ORDER.
BANNER TIRE CO.,
1356 S. MICHIGAN-AV.
2965 MILWAUKEE-AV.
OPEN SUNDAY 4 P. M. EVENINGS 9 P. M.

JUST OUT!
AUTO RADIOS
VICTOR
OPERETTA MODEL 66.
$19.50
COMPLETE. NOTHING ELSE TO BUY.
Victor Radio Corporation of Chicago's latest development, at the lowest price in America for quality.
SEE THESE FEATURES.
ALL ELECTRIC—SINGLE UNIT.
REMOTE CONTROL.
DYNAMIC SPEAKER.
AUTOMATIC VOLUME CONTROL.
ONE BOLT CONNECTION.
REGULAR $45 VALUE.
Mail orders filled. $2 deposit. Balance C. O. D. Satisfaction guaranteed.
Economy Tire & Radio Stores
3100 MICHIGAN
Open evenings 9 p. m.—Sunday 4 p. m.

AUTO RADIOS
Majestic 7 Tube All Elect.
$19.75
1934 ZENITH
7 TUBE PERFORMANCE
ALL ELECT. ALL IN ONE.
$29.99 Comp., Installed
Lowest Prices in City on:
Philco Transitone,
R. C. A. Victor,
Motorola Superpower,
Terms Low as $1.00 per Wk.
Middle West Distributing,
HAYMARKET 3020.
Open Eves. to 9. Sun. to 4.
601 Washington-blvd.
5955 Broadway

RADIOS.
Bargains in Exchanged Receivers. All Complete with Tubes. Easy Terms.

		Was.	Now.
7 Tube	Apex	$139.50	$19.50
5 Tube	RCA	195.00	29.50
8 Tube	Majestic	187.50	39.50
9 Tube	Silver-Marshall	119.50	39.50
10 Tube	Silver-Marshall	129.50	49.50
10 Tube	RCA	157.50	69.50
10 Tube	RCA Combination	733.00	149.50
8 Tube	Majestic Combin	325.00	99.50

LYON & HEALY.
243 S. WABASH-AV.

SALE
AUTO RADIOS
$18.75
TERMS AS LOW AS $1 WEEKLY.
WURLITZER
329 S. Wabash. OPEN EVENINGS.

AUTO RADIOS.
$2 DOWN—$2 WEEK.
No Interest to Pay. Nothing More to Buy.
Audiola 6 Tube..$39.95-49.95
Super RCA Lic. 5 Tb..$29.95
180 W. ADAMS-ST., ROOM 406.
Open Sunday A. M.; Evenings to 7 P. M.

CLOSING OUT ALL 1934 PHILCO RADIOS AT 50% DISCOUNT.
Model 16 L 11 tube long and short wave. $150 value $75
Model 18 H 8 tube console, $100........$50
Model 60 L 5 tube console, $59.50..$29.75
LAKE VIEW RADIO & LIQUOR CO., 3171 Lincoln-av. at Belmont. Open Sunday 1-6 P. M.

STANDARD AUTO RADIOS—CLOSE OUT $20-$25; free instal. Open eves. to 9. Sun. 11 to 4. 23 N. Western, at Madison.

MOVING OUT! COMPL. STOCK RADIOS AT your own price. 4750 Madison, op. eves.

AUTO SET—SPARTON, 6 TUBE, $19.50 compl.; amplifier. Wells-Smith, 24 N. Wells.

LATE AUTO SETS—NOTHING DOWN; 1 yr. to pay. Midget, $6.95. 1733 Chicago-av.

FACTORY CLOSE-OUT—19 4-TUBE MIDGets comp., $6.45. Factory, 917 W. 63d.

Service, Repair, Etc.

$1 COMPLETE HOME RADIO SERVICE. Put set in A1 cond.; work guar. Any set South, Southwest, Southeast, Englewd. 4449. NORTH, Northwest, West. LINCOLN 8854.

AERIAL AND NOISE EXPERTS—
NEWARK ELECTRIC CO.,
226 W. MADISON-ST. DEA. 0083.

BOOKS AND MAGAZINES.

SPOT CASH FOR BOOKS.
We buy sets, science and health, etc. Economy Bk. Store, 114 W. Madison. Dea. 0499

FOR SALE— LATE 3 VOL. CENTURY dictionary; also Harvard Classics; slightly used. Address P C 132, Tribune.

COMPL. CIR. LIBRARY, 600 BOOKS. NEED cash. Call Mon. 6852 Stony Island-av.

AVIATION.

OX5 AND OXX6 MOTORS, $25 AND UP. 1 new 70 h. p. Rover; 2 airplanes; cheap. Free instructions. 138 Clara-pl., Elmhurst.

LEARN TO FLY AT ACTUAL COST. $4.50 hr., dual, $2.50 hr. solo. Pay as you fly. National Flying. 309 S. La Salle. Har. 7220.

4 PASSENGER STINSON JR. WRIGHT J-5 perfect condition; sell or trade for Duesenberg J. Address P A 371. Tribune.

AIRPLANE — SWALLOW; OX5 POWERED. For sale reas. Call Buckingham 2549.

Bush Growing from Iron Roof

A bush is growing at the top of a corrugated iron roof at St. Dominic, Cornwall, England. A feeder from the bushes at the side of the shed has grown up inside the building and forced its way out at the top.

[Acme Photo.]

HOME FURNISHINGS.

(See Also Household Appliances.)

Central.

GRAND RAPIDS FURNITURE CO.
Selling Out
DISPLAY SAMPLES.
HIGH GRADE FURNITURE.
SAVE 50% TO 75%.
Ask about our special budget plan.
$100 High grade parlor sets.............$29
$150 Tapestry parlor sets 38
$175 French period parlor sets 45
$100 Walnut bedroom sets 32
$162 Moderne bedroom sets 38
$125 Walnut dining sets 37
100 Large rugs, $15 to $35.
GRAND RAPIDS FURNITURE CO.,
1218 S. MICHIGAN-AV.
Open Sun. 10 to 6. Eves. 9:30.

201 E. OHIO, 2D FLR.
GRAND RAPIDS FACTORY SHOWROOM. Samples, Brand new, ½ cost. No duplications
2 pc. parlor sets, latest styles......$29-$59
Beau. occas. aid longue chairs.......$3-$12
3 pc. bedroom sets ....$23-$65
5 PC. DINETTE SETS ....$9.50-$19
7-8 pc. dining rm. sets..............$29-$59
$300 val. 9-10 pc. din. rm. sets....$90-$125
TWIN STUDIO COUCHES ....$8-$22
Beds, dressers, chests, vanities $7.75
Inn. Matt., $4.75. Beauty Nap Matt..$16.50
Chgo. Furn. Showrms. Del. 9020. Open eves. West Side Showrms., 4636 W. Washington-bl.

World's Fair Furn. Center
for Mart samples and display pieces. Brand new nat. known makes at 50% sav.
TWIN STUDIO COUCHES, all styles..$8 up
Beau. sofas and 2 pc. parlor sets....$27 up
3 pc. wal., maple bedrm. sets............$21
Beds, inspring mattress.....................$5
SPECIAL WONDER SLEEP inspr. mat.$9.50
Wyman Furn. Co. Open Sun., 10-7 Del. 2882.
471 E. Ohio, Cor. Lake Shr. Dr.

DON'T BUY FURNITURE;
Before seeing what truly honest values ARE obtainable HERE.
We don't insult your intelligence by advertising $150 values for $39.50. BUT those who have shopped around DO BUY HERE. [CONVENIENT CREDIT IF DESIRED] Retail Showroom open 9 a. m. to 6 p. m. Tues., Thurs. eves. to 9 p. m. Sundays 10-5.
CHICAGO FURN. MART, Inc.
1100 S. WABASH. WAB. 3959.

MFR'S SAMPLES. ALL NEW. OFFERED TO public, saving 50%. 5 pc. dinette set, $9; Jenny Lind beds, $7; secty., $19; bedrm. set, $22; din. rm. set, $37; liv. rm. set, $28; beds sprgs., matts., $5; tw. studio ch., $10. Hudgin. 319 W. Ohio. Del. 5824. Cash, terms. Op. eves.

LIQUIDATING TO SETTLE ESTATE—Sac. 17 orient and imported 9x12 rugs; sarouk, $25; calos, $20; kindustan, $35; others $15 to $50. Val. to $175. Grand Rapids Furn., 1220 S. Michigan. Sun 10-5. Eve. 9:30.

South Side.

BIG SALE
NEW
HIGH GRADE FURNITURE.
4 ROOMS COMPLETE, $95.
FRIEZE PARLOR SETS $29
IMPORTED 9X12 RUGS $20
WALNUT BEDROOM SETS $30
CASH OR TERMS.
NELSON STORAGE
AND FURNITURE CO.
6910 COTTAGE GROVE.

= = AUCTION = =
WEDNESDAY, JUNE 6, 10 A. M.
BY ORDER EMPIRE WAREHOUSE, INC.
AT 6154 WENTWORTH-AV.
FOR UNPAID STORAGE CHARGES.
Complete Line of Fine Office Furniture; Desks, Cabinets, Chairs, etc.
Furniture, Oriental and Domestic Rugs, Carpets, Grand Piano Radios, Linen, Books, Paintings, Bric-a-Brac, China, Glassware, Draperies, Curtains, Silverware, Ice Boxes, Gas Stoves, Etc.
WILLIAMS, BARKER & SEVERN CO.
ESTABLISHED 1879. AUCTIONEERS.

JOYCE BROS.
Storage & Furn. Co.,
5711-17 S. HALSTED.
Gas ranges, new and used......$5.00-$25.00
3 pc. bedroom sets, used.......$22.50-$28.50
7 pc. dining rm. sets, used....$12.50-$28.50
5 pc. dinette set, new..................$12.50
CREDIT CHEERFULLY GIVEN.
Wentworth 5181 or Englewood 0700.
Open evenings; Sundays, 10 a. m.-2 p. m. Estimates given for storage and moving.

BUY FOR CASH
SAVE 50%.
DON'T BE MISLED.
$24 9x12 rugs, brand new, $12.
$79 Brau 2 pc. parlor sets, $39.
Dinette sets, studio couches, commodes.
GOODMAN'S,
6821-23 S. HALSTED-ST.
Open Sunday, 10-5; evening till 10.

WAREHOUSE SALE
GEN. FRIEZE, MOH. PAR. SETS......$29.50
9x12 RUGS 10.00
65 WAL. BEDROOM SETS.................. 25.00
52 WAL. DINING ROOM SETS.............. 23.00
CASH OR TERMS.
ALLIED STORAGE
AND FURNITURE CO.
4312 COTTAGE GROVE. DREXEL 2092.
Open Tues., Thurs., Sat. Eves.

No Finance Charges
PARLOR SUITES, used .$19.50,new..$29.50
BEDROOM SETS, used..$19.50, new..$35.00
INNERSPRING MATTRESSES, new......$7.95
9x12 AMER. ORIENTAL RUGS, new..$19.95
3 rm. outfit complete, $99
6145 S. HALSTED-ST.
ENGLEWOOD RUG. OPEN EVES. SUNDAY.

NO MONEY DOWN.
20 MONTHS TO PAY.
9x12 used rugs, $7.95; 2 pc. par sets, $19
MANY OTHER BARGAINS.
CLOSED SUNDAY—OPEN EVENINGS.
RHODES.
6047 S. Halsted-st.

CHANCE FOR COUPLE GOING HSKPING. 4 rm. outfit highest quality, furn. complete; beau. parlor set, large wal. bedrm. set, lastest wal. din. set, brkfst. set, coffee table, end table, etc. Pay bal. due, $119 for all, or will sep.; worth $450. Deposit will hold for future delivery. Terms if desired. Grand Rapids Furn. Co., 1218 S. Michigan. Open Sun. 10-5. Eves. to 9:30.

RUGS—BARGAIN RUGS.
$600 4 rooms beau. furn...............$195
$100 imported new rugs............$20-$25-$30
$150 import. new rugs extra heavy.$40-$45
$150 new parlor and bedrm. sets....$45-$55
Beaut. selection of used parlor, bedroom and dining sets. $35-$45. Cash or terms. Open Eves. 9. Sun. 5. Retail Furn. Dept., RAPP STORAGE, 5746 S. ASHLAND.

REPOSSESSED FURN. SALE
STARTS MONDAY MORNING AT 9.
Parlor sets..$22-$38 Wal. din. set.$19-$27
Bedroom sets.$23-34 300 9x12 rugs..$8-up
4 rooms furniture and rugs, complete...$75
Hundreds of other bargains. Open eves. NORMAL Furn. Outlet, 6121 S. HALSTED.

KESSEL BROS. STORAGE.
4034 S. Michigan. Retail Furn. Dept.
4 Rms. Used Furn. $69.50.
WILL SEPARATE. CASH OR TERMS.

USED AND MFRS. SAMPLES.
4 ROOMS COMPLETE AS LOW AS $69. $5 down, 20 months to pay; 100 other pieces at equally low price. South Side Furn., 4301 Cottage Grove. Op. eves. and Sun.

WE ARE SELLING INNERSPRING MATtresses that sold for $29, now $7.50; Simmons beds and cots, complete, $5; studio couch, $12.50; goose feather pillows, 50c and up. Cut pr. furn. 746 E. 47th. OpenSun.

SELLING OUT IMPORT., DOM. RUGS—VAL. to $200. Chin., Pers. des. $15-$25-$35; Rich par. set, like new, $35; bedrm., gd. 9x12 rug, $10. Rouse's Furniture Home. 1400 E. 76th.

USED PAR. OR DIN. SET, $23; 3 PC bedr. set, $37; rugs, $8. Retail Furn. Dept., GARFIELD FIREPROOF STORAGE CO., 5929 S. State. 7733 S. Halsted Estimates given on moving and storage.

RUGS—300 AXMINSTERS, WILTONS, VELvets—8x10, 9x12, $12.50 and up; broadlooms, $30 up; small Orientals. Klever Shampay, 4633 Cottage Grove-av. Open eves.

ON ACCOUNT OF DEATH WILL SAC. MY 4 rms of furn. compl., linens, dishes, silverware. Flat can be rented very reas. 2 blks. L. 6710 Lowe-av. Nor. 4684.

4 ROOMS OF HI. GRADE FURNITURE, $95. Parlor, bedrm., dining room sets, $22 Brkfast. Fine bargains. Cash or terms. Atlas, 6140 Cottage Grove. Open eves., Suns.

—USED AND MFRS. SAMPLES—
Beaut. parlor, bedrm., dinrm. sets, $29-$39. Imp. rugs, $15-$20; terms. Open eves. Sund. ALLIED STORES, 6212 Cottage Grove-av.

PARLOR SETS, $21, $33, $41
Bedrm., dinette sets. 200 gorgeous rugs, etc., at big sav. Call today. 6626 S. Halsted.

9x12 RUGS, $10-$30; WALNUT DINING set, $19; 3 pc. Wal. Bed. Rm. set., $33 SCHWARTZ BROS., 7012 Stony Island.

LEAVING CITY—MUST SELL AT ONCE, 5 rms. of beaut. furn., incl. rugs, studio couch, drapes, etc. Mid. 4383. All week.

CHOICE FURNITURE STUDIO; SELLING out; bedrm., liv. rm., oak din. set, rugs, lamps, tables, etc. 7044 Chappel. Hy Pk. 4069

USED FURNITURE AND RUGS.
Available Storage Retail Furniture Dept., 7732 Stony Island. Open evenings.

ORIENTAL RUG, GENUINE LAVERE; FIN. quality, 12x20; exquisite pattern; slightly used. Ph. Saginaw 0564.

SAC. HANDSOME BEDRM SET, PLANT dishes, clothing trunk, bric-a-brac. 1660 Hyde Park-blvd., Apt. 1141. Hyd. 4000.

ELEGANT BEDRM., LIVING RM. FURN.; Oriental rugs, radios, lamps. Mid. 4440.

AUTO TRUNK. DAVENPORT BED; PRAC. new; reas. 6035 Kimbark, 2d. Fair. 8245.

2 PC. LIV. RM. SET, 9X12 WILTON RUG. RCA radio. 6411 Maryland-av., 2d.

RECEIVER'S FURN. AT BARGAIN PRICES Rugs, $15-$20-$25. Ellis, 6224 S. Ashland

FURNISHINGS OF MODERN 3½ ROOMS lease opt. 7650 Essex-av., A2.

ELEC. WASHER, 9X12 FR. WILTON RUG. perf. cond., reas. N. Y. R., 4713 Cott. Grv.

MUST SELL 4 RS. BEAU. FURN AT ONCE. Chern Furniture Studio, 6724 Clyde. Mid. 7079.

HOME FURNISHINGS.

South Side.

$10,000
Mfrs. Sample Sale.
CASH OR TERMS.
30 $119 3 pc. wal. bedrm. sets.........$44
45 $89 2 pc. liv. rm. sets..............$37
35 $129 2 pc. liv. rm. sets...........$47.75
500 $3.95 wal. Windsor chairs, spec...$1.95
350 $5.95 solid oak rush seat chrs...$2.95
10 pc. $195 Duncan-Phyfe din. set..$79.50
25 $59 wal. asst. French chairs.....$14.95
250 occasional pieces, must go.
ABOVE MDSE. MUST BE SACRIFICED.
Guaranteed all new factory samples.
REMEMBER YOUR CREDIT IS GOOD.
RUGS AT A TREMENDOUS SAVING.
Also must sac. $5,000 lot used furniture.
ROYAL FURN. CO.
4715 Cottage Grove.
OPEN SUNDAYS AND EVENINGS.

REAS. FOR QUICK SALE, 5 RMS., ATTRAC. furn., odd pieces sep. Saginaw 0081.

North Side.

Warehouse Sale
BIG SAVING FOR YOU.
Must sell at once, surplus stocks of all new, high grade furniture from our Rockford and Chicago warehouses.
2 pc. tapestry parlor suite..............$25
2 pc. Am. frieze parlor suite............$39
2 pc. Cromwell velvet parlor suite.......$69
3 pc. genuine American bedroom suite..$39
3 pc. genuine Overlay bedroom suite....$49
7 pc. gen. Empress dining rm. suite....$39
Genuine 9x12 Wilton rugs................$20
Genuine 9x12 Franco-Persian rugs.......$35
3 ROOM OUTFIT complete with parlor suite, bedroom set, dinette set, rugs, tables, lamps, pictures, etc., $98; or will separate.
Rockford Furniture Co.
ASK YOUR NEIGHBOR.
3041 Lawrence.
Open daily until 10 p. m.; Sunday until 5.

Buy your new furniture at
NELSON BROS.
Storage & Furniture Co.
BONDED AND LICENSED WAREHOUSE.
$120 2 pc. parlor sets $29.50
$115 3 pc. bedroom sets $27.50
$75 9x12 rugs [Amer. Orient.].........$15.00
3 rooms complete.......................$69.00
CASH OR TERMS.
6310 BROADWAY
Open Sunday to 5 p. m. Evenings to 10 p. m.

CLEAN UP SALE
High Grade Furniture
Rockford Grand Rapids
25%—40% OFF
$175.00 Living rm. suites...............$79.50
100.00 Living rm. suites 39.50
150.00 Wal. bedrm. suites 85.00
95.00 Wal. bedrm. suites 54.95
125.00 Wal. din. rm. suites 59.50
SHOP WITH CONFIDENCE AT
Wallen Fine Furniture Co.,
3302-10 N. CLARK-ST. BIT. 2339.
Open Tues., Thurs., and Sat. Eves.

PRE-AUCTION SALE!
40 LOTS OF FURNITURE AND RUGS. Parlor, Bedrm., Dining sets, $39; Dinettes, Studio Couches, $12; Rugs, $5 up. Mattresses. WILL SEPARATE. TERMS. TRADE-INS
3531 N. CLARK-ST.
Furn. Outlet. Open today to 6. Daily 10.

UNCLAIMED RUGS
OF ALL QUALITIES, COLORS.
9x12, 8x10, 6x9 [used, also new], $14-$28.
SEE THESE VALUES BEFORE YOU BUY.
IMPERIAL CLEANERS,
2123-33 LINCOLN-AV. DIV. 6310.
Tues., Thurs., Sat. to 9 p. m. Retail rug dept.

UNCLAIMED RUGS.
Axminster-Wilton-Am. Oriental.......$12-$25
Parlor, bedrm. and din. rm. sets....$15 up
KANE STORAGE.
and Furn. Co. Terms. Open eves., Sun. 11-5.
2034 LINCOLN-AV.

SCHAULER'S STORAGE,
4644 N. Western-av.—Retail Furn. Dept. Sac. new 9x12 rugs by GULLISTAN makers, $49-$69; Chi.-Orient. pat. rugs, $10-$26. new $600; 4 rm. outfit cheap; parl., bedrm., din. sets, $25-$35. Cash, terms. Eve. 9 Sun. 5.

GENUINE ORIENTAL RUGS.
9x12 orient., $35; 9x12 Chinese, $40, used. NEW, $600—4 RM. COM. OUTFIT, $159. 2433 Irving Pk.-blvd. R. Jones. Eve. 10. Sun. 5

BEAU. FURNISHINGS OF 8 RM. LAKE Shore-dr. apt., incl. rugs, radio, pictures, vacuum, drapes, etc.; will sep.; very reas. Open for inspection today till 7 p. m., Mon. 2-9. Michel Furniture Studio, 5814 Winthrop-av. Residence.

300 ORIENTAL RUGS.
Antique, semi-antique, and modern, large and small sizes. Cheap for cash. Samuel M. Yonan, 2134 N. Clark-st. Open evenings.

AT 5822 N. WESTERN-AV.
2d floor; new parl., bedrm., din. sets, $29; imported rugs, $15 to $25; cash or terms Allen Furniture. Open eves., 9; Sunday, 5.

MUST SELL AT ONCE FURN. OF NEWLY furn. home; living, dining, bedrm. furn. Rugs, radio, studio couch, lamps, curtains drapes, odd pieces. Will sep. 5742 Kenmore

PIANO—KIMBALL APT. BABY GRAND. ALmost new, also hi-grade bedrm. set, parlor furn., rugs and entire contents 5 room house. All low price. Diversey 8853.

RUGS at YOUR OWN PRICE
New and slightly used. Orientals, Domestics. SOUHAMI, 4536 Broadway. Open today.

MUST SELL AT MY HOME—3 IMPORTED 9x12 Rugs; perfect condition; $30 to $45 cash. Home Sunday 12 to 7 p. m., or Monday. Bert Feldman, 5406 Winthrop-av., Apt. 104.

COMPLETE FURNISHINGS OF THREE room apartment, originally sold for $450. Will sell for balance due $189. Wallen Fine Furniture Co., 3302-10 N. Clark-st.

BOOKCASE-TABLES, ODD PIECES, BRIC-A-brac, all from private home; a real sacrifice. Tel. Whitehall 4041, Apt. 402.

SAC. RUGS—LG. HOME. EXC. COND. LIV., din., bedrms.; lamps; 12x18 Chin. rug; odd pcs. Sandra Furniture Studio. Briar 1846

LIVING R. FURN., INNER SPR. MATTR.; modern, ex. cond. Apply Sunday only or phone eves. Edg. 7561. 1350 Winnemac, 1st.

COMPL. FURN. 2½ RM. APT. — RAVEN dist., all trans., reas. rent. Regular doll house; must see to apprec. Ardmore 2008.

THIS WEEK'S FIND—WALN. DINETTE SET. $20. 5 rms. furn. at 1-3 orig. cost. 2322 Commonwealth. Dealer in good used furn.

DINETTE—7 PC., $30; DAV., $25; DRUM tble., $5; rugs, lamps, misc. Edg. 7157.

HOUSEHOLD FURN—PRIVATE PARTY. 1440 MELVILLE-PL.

4 RMS., COMP., $169; TERMS; PAR. SET. $29. West. Furn. Co., 4644 N. Western-av.

TWIN BEDS, DRESSERS, ICE BOX, RADIO. bric-a-brac, etc. 3225 Southport-av.

9X12 ORIENTAL RUG [ARRAK], $40. Anatols, $5-10. Attic Shop, 1300 N. Wells.

DUNC. PH. DIN. SET, $45; ORIEN. RUGS; gr. piano. Warner Stge., 3246 N. Halsted.

MUST SAC. AT ONCE—HIGH GR. FURN. 3 rm. apt. 1673 Pratt-blvd., Apt. 315.

8 PC. WAL. DIN. RM. SUITE ANTIQUE table, bed, dresser, orientals. Ran. 4427.

FOR SALE — 4 BURNER ENAMEL GAS range. Windsor chairs. 1712 Wilson-av.

Northwest Side.

Buy Direct—Saxe Up to 50%.
Come In—See How Fine
Furniture Is Made.
Dining room, parlor suites, $49.50 to $300. Thousands of odd pieces to select from, including Occasional Chairs, Lamp Tables, End Tables, Occasional Tables, Odd Davenports, Dinette Sets, Love Seats, Desks, etc. EVERY ITEM MADE IN OUR FACTORY.
HOMER BROS.
ONE OF AMERICA'S LARGEST
FURNITURE MFRS. THAT SELL DIRECT.
3053 W. GRAND-AV.
Sunday, 11-4; Tues., Thurs., and Sat. 10 p.m.

Factory Sample Sale
SAVE 25-50%. CASH OR TERMS.
De Luxe 3 rm. outfit complete, $125
Heavy 9x12 rugs, $12.50; 9x12 American orientals, $22; 2 pc. parlor set, $39.50; 3 pc. bedrm. set, $39.50; 3 pc. Art Moderne bedroom set, $49.50; 7 pc. din rm. set, $39.

Home Furniture Mart
3660 Irving Pk.-bl. Open eves. 10. Sun. 10-4.

VERSCHOORE'S STORAGE.
3 pc. wal. bedrm. set, $34; 2 pc. parlor set, $34.95; 9x12 rug, $12; 5 pc. brkfst. set, $12.95; gas stoves, studio couches, odd pieces at storage prices. Retail Furn. Dept. 4040 N. KEDZIE. OPEN EVES.; SUN., 5.

PARLOR, DINING, BEDRM. SETS—$32.50. Dinettes, rugs, studio couch, gas ranges; refrigerators; cash-terms. Open daily 10; Sun. 4. Baer Stge., Furn. 1927 Milwaukee.

SAC. RICH 6 R. APT. RUGS, COUCH; LIV., din., 2 bedr. sets; rad., love seat. Logan Furniture Studio, 2263 N. Kedzie. Bel. 8554.

BEAU. FURN., RUGS, STUDIO COUCH. 2 easy chairs, sec. desk, table, lamp, drapes, curtain sets. Call Sun., Key. 7503.

PARLOR SUITE. BRAND NEW. SLIGHTLY imperfect. $25. 1000 Milwaukee-av.

West Side.

BED, DRESSER, DIN. TABLE AND CHRS., parlor furn., washg. mach. 3240 Washington-blvd. 3d apt. Van Buren 6857.

3 RMS. USED FURN., $50; NEW, $89; used 9x12 rugs, $6.50; ice box, $5. Terms. A.B.C. STORE, 2525 MADISON. OPEN SUN.

COMP. FURN. 6 RM. FLAT. $100 CASH 2947 Jackson-blvd.

SMYTH MOHAIR DAVENPORT AND LOVE seat. Best cash offer. Mansf. 0031.

BEAU. IMPORTED 9X12 RUG, $30. RUTH Rug Studio, 311 S. Springfield. Ked. 0352.

BEAU. FURN., RUGS OF MY APT. VERY reas. Best. Dealer, 4332 Jackson. Man. 6369.

HOME FURNISHINGS.

West Side.

FACTORY DISTRIBUTORS
FURNITURE-RUGS AT ¼ PRICE.
$100 cust. built parlor set..............$39
7-8-9 pc. wal. din. set..................$42
3 pc. bedrm. set.........................$39
9x12 Wilton velv. rugs...................$14
TERMS IF DESIRED. Open eves. 10; Sun. 5.
PINK FURN. CO. 4536 WASHINGTON-BL.

USED—NEW FURNITURE.
CASH OR TERMS.
Rugs, $7; oak dinet, $9; studio innerspr. $14; parlor, dining, bedroom sets, $29. Berg. 364 N. CICERO Op. Sunday and eves.

. . MIDSEASON DISPLAY SAMPLES . .
DIRECT FROM GRAND RAPIDS.
2 pc. liv. rm. sets, $28-$55; 3 pc. bedrm. sets, $21-$65; TWIN STUDIO COUCHES, $8; $22; 7-10 pc. din. rm. sets, $29-$95. JOHNSON, 4636 Washington. Open Sun.

HOME FURN.—8 RM. APT. LINENS, blankets, rugs, wearing apparel; new. Some antiques. 3037 Logan-blvd.

HOME FURNISHINGS WANTED.

BUCKINGHAM 8181
IF YOU LIVE NORTH CALL US. JUST STARTING BUSINESS. NEED LARGE AMOUNT OF USED FURN., RUGS, ETC. WILL BUY ONE PIECE OR ENTIRE FLAT. HIGHEST CASH PRICES PAID.

HYDE PARK 0772
Furnishing 200 room apt. hotel, near World's Fair; need all kinds of good used furniture, rugs, and household goods.
EVENINGS CALL FAIRFAX 9094.

KEDZIE 1300
We pay more cash than any dealer for furniture, rugs, radios, linens, etc. Call us. Be convinced. Odd pieces or entire flat

CALL ROCKWELL 4379.
CASH FOR USED FURNITURE. ONE PIECE OR ENTIRE APARTMENT. PROMPT ATTENTION TO ALL CALLS.

. . WE NEED USED FURNITURE . .
TO FILL DEMAND.
CASH——We pay more——ROCkwell 6900. than other dealers.

ATLANTIC 0002.
Cash for your entire home furnishings. Prompt attention given all calls.

KENWOOD 1272.
Cash for furniture, rugs, pianos. Any amount. Call anywhere.

CALL KEDZIE 1824.
Need furniture, rugs, and stoves at once; highest cash prices paid. Prompt service.

WE NEED ALL KINDS OF USED FURN., rugs, radios, stoves, for 45 rms.; will pay the highest price for it. Ph. Kenwood 0510.

CALL NEVADA 1150 — HIGHEST CASH prices paid for furniture, rugs, stoves. We CALL ANYWHERE. ACME FURN. HOUSE.

WANTED—TWIN BEDS, JENNY LIND, with springs and mattresses. Address P D 163, Tribune.

HIGHEST CASH PRICES FOR USED FURNIture, stoves, radios, etc Will call anywhere. Prompt service. Kedzie 0263.

LADY WANTS ALMOST NEW SMALL SArouk rugs Describe. Give phone number. No dealers. Address P C 309, Tribune.

PARTY WANTS FURNITURE, RUGS, GR. piano, linens. Call Longbeach 7673.

PARTY NEEDS FURN., RUGS, CARPETS for 5 rms. Will pay best price. Ken. 1466.

FURNISHING APTS.—WILL PAY HIGHEST prices for used furniture. Seeley 5764.

PRIV. PARTY WANTS USED FURN. ENtire home or odd pieces. Lake View 6416.

MRS. MELIN, BRIARGATE 0084. WILL sell your household goods. I know how.

NEED FURNITURE FOR 2 COMPLETE 6 room apts. Phone Wentworth 4004.

MACHINERY AND EQUIPMENT.

TWO 300 AMP. PORTABLE ARC WELDERS; 3x3½ in. air compressors; small glowers; hand lift trucks; pipe threaders, 2-4-6 and 12 in.; squaring shear, 10 ft. by 3-16 in; Kingsbury 5 spindle drill, M. D.; new all steel quad. comb. punch, shears and matchers; presses, O. B. I., straight side and solid back; tool and cutter grinder; auto surface grinder; flexible shaft grinder; Universal milling machines, lathes, general metal working machinery.
Donahue Steel Products Co.,
7402 S. Ashland-av. Hemlock 2820.

— — — 1 YEAR GUARANTEE — — —
Rebuilt and new A.C. and D.C. elec. motors and generators, convertors, exhaust fans, blowers, pumps, comp., speed reducers, elec. hoist, "V" pulleys and belts, buffers and grinders. We buy, sell, rent, repair and exch. An engineering organization over 25 years old with a large stock and complete shop for reconditioning is ready to serve you. SPECIAL fire pump approved type with motor, panel complete; A.C. and D.C. ceiling fans.
ARTHUR WAGNER CO.
701 W. Washington-blvd. Monroe 7410.

LARGE AND S. GEAR HD. QUICK C. lathe, sgl. pulley drive, $150; with 2 checks, $200; 4 spdl. dril lpress, $50; 14 in. so. V. lathe, $125; small floor drill press. $25; also milling and hobbing mach., air pumps and spray booth at bargain prices. 2915 S. Wabash. Calumet 6271.

STURDY WORK TABLES, 6 ft.......$ 5.00
Cabinet makers' benches 15.00
Cabinets for small parts............ 5.00
Storage cabinets, 60x40x15 .... 10.00
Lot of steel shelving, portable elect. saw with full size table. Sell reasonable. 236 W. Lake-st.

10 FT. ¼ IN., 10 FT. 3-16 IN. AND 52 IN. power shears. 8 and 10 ft. hand bending brakes, 8 ft. Niagara foot shears. Buffalo No. 26 lld. combination iron worker.
Maplewood Machinery Co.,
2634 FULLERTON-AV. BRU. 9200.

BELTING—NEW AND USED; SAVE BIG money on belting of every description; also belt remnants, pulleys, shafting, bearings, gearings, etc.; bargain. We repair belts. Send for price list.
TEUSCHER PULLEY & BELTING CO., 200A Delmar-st., St. Louis, Mo.

COPPER STEAM JACKETED KETTLE—Platform scales, warehouse trucks, dollies, racks, 24 ton CO_2 Brunswick Kroeschell compressor with condensor. Also smaller ice machines.
SAVAGE BROTHERS, 2638 GLADYS-AV.

SHEET METAL TOOLS—36 INCH SHEET roller leveler complete, 10 H. P., A. C. Westinghouse motor; also No. 33 Toledo and No. 63 and 73 consolidated punch presses. Midland Steel & Equipment Co., 400 S. Clinton-st.

NO. 18 BLISS PUNCH PRESS, $65; NO. 1 Wishart bench p. p., $30; U. S. Sensitive drill press, $45; Hardinge ¾ in. bench lathe; 16 in. Columbia Shaper, nearly new; motors, hangers, pulleys, belting, cutters, drills, taps, reamers. 2868 Fulton. Kedzie 5510.

Guaranteed Electric Motors,
Rebuilt according to factory standards. Starters, fans, etc. We buy, sell, exch., repair. Over 4,000 satisfied custom. Arm. 8300. Sievert Electric Co., 1347½ Bauwans-st.

FOR SALE—1-200 H. P., SYN. MTR., 720 rev., 440 v. comp. 1-500 k. w. Allis Turbo-Alternator, 480 v. cond's'g, with 30 k. w. eng. exc. 1-75 k. w., 250 v., d. c. belt gen. 1-24 in. by 10 ft. lathe. A. Krieger, 1369 W. Lake-st.

MUST SACRIFICE COPPER AND STEEL steam jacketed kettles, powder mixers, bottle labeling and filling machines. Filter presses, soap and chemical equipment, etc. Newman, 1051 W. 35th-st. Boulevard 1650.

ONE 1 YD. OSGOOD HOE MACHINE, BOOM and bucket; one 1 yd. Keister Clamshell bucket; one ¾ yd. Page Dragline bucket; one ¾ yd. Buckeye Crane & Dragline bucket; gd. cond. Address E 384, Tribune.

LIQUIDATION
All the woodworking machinery and 200 trucks of the STRAUBE PIANO CO., Hammond, Indiana. Ask for Mr. Riceman.

JAY BEE GRINDERS, MODEL S, SIZE 3, D. C. 30 H. P., A. C. M., Cracker Jack, Feed Master, No. 2 and No. 3. Humdingers, Size U. No. 45. 529 W. 76th-st. Stew. 5443.

FOR SALE—COMPLETE POLISHING AND plating plant, 1,500 amp. motor driven generator, mechanical, barrel tanks, and anodes. Clinton Supply. Franklin 3538.

18X6 LATHE, $50; 14 IN. SHAPER, $125; milling machine, $85; 14 in. drill presses, $20 each; new 5 kw. spot welder, $125. Victor Machinery, 128 S. Clinton.

PATTERN MKRS BALL BEARING LATHE, 9 ft. x 16 in. capacity, belt drive, power fed carriage, like new, $500. Wood Worker's Tool Works, 222 S. Jefferson-st.

LIPMAN—USED
¾ to 2 h. p. refrigerating compressors, A1 cond. Address P D 109, Tribune.

WATER PUMPS, $11—PORTABLE COMP. units, $24. Refr., comp., $2. Air hose, paint guns, reducing valves, pressure switches, fittings, etc. National, 560 W. Washington.

WANTED—40 GAL. DAY PONY MIXER; Stokes semi-auto. tube filler; folder and clipper. Must be bargain. Address L O 71, Tribune.

MIXERS, GLASS LINED TANKS, COPPER steam jacketed kettles, gas steam boilers, filters, bottle fillers, labelers, dryers, etc. LOEB, 618 W. LAKE. MONROE 5602.

WTD. STOKER FAN TO DELIVER 7,500 C. F. M., at 1½ inch pressure; also 3 H. P. D. C. motor. Greenleaf 5078.

WANTED SPRAY BOOTH COMPLETE; also air compressor. Address, Rowe Manufacturing Co., Galesburg, Ill.

MACH. FOR IRON WORKING, SHEET metal working. Elec. motors of all descrip. B. L. Saltzman, 524 W. Van Buren.

15 HORSE POWER FAIRBANKS-MORSE gasoline engine. For best cash offer. 1824 Milwaukee-av. Armitage 1901.

FOR SALE—GOOD, USED NO. 19 HUBBARD two-deck Portable Oven; 32 pan capacity; coke fired. Bargain. Federal Bake Shop, Elgin, Ill.

WANTED—1 HYD. PRESS., ABOUT 150 tons, with pumps. 1 P. W. Kneeding mach., about 25 gal. cap. Address O X 244, Tribune.

WANTED—5 H. P. 1,750 D. C., 110 VOLTS motor. Call Greenleaf 5078.

AIR COMPRESSOR—2 CYL., ¾ H. P., A. C. Will sell reasonable. 7704 Eberhardt.

$48 ¼ H. P. ELEC. PAINT SPRAY UNIT. $19; other barg. Balko, 629 Washington-bl.

WTD.—PIPE CLEANING AND CUTTING machine. Address P B 79, Tribune.

COMP. SPRAY UNIT, $19.50. FLEX. grind., $15; ½" drill, $17.50. 801 W. Wash.

STEEL STESCO BLDG., PRACT. NEW. $500. Cost $1,500. South Shore 2241.

300 AMP. GAS DRIVE ARC WELDER—Bargain. 1530 E. 71-pl., rear. See Dan.

AIR COMP. HOIST. BRK. TESTR. GAS pumps, gr. gun washr. refac. Ph. Cra. 2363.

MUSICAL INSTRUMENTS.

Pianos and Players.

GIGANTIC DISPOSAL SALE
AT WORLD'S LARGEST PIANO FACTORY. COME DIRECT TO KIMBALL'S GREAT PIANO FACTORY. SAVE UP TO 50%.
Open Sunday, 12-6 P. M.
New and Used Grand Pianos.
KIMBALL, STEINWAY, MASON-HAMLIN, CHICKERING, BRAMBACH, WHITNEY.
Several used small size Grand Pianos...$139
Used late style popular make Grand....$168
Steinway Grand, rebuilt; real bargain..$395
Mason & Hamlin mahog., parlor size...$765
$2 WEEKLY BUYS A GRAND PIANO.
BRAND NEW SMALLEST SIZE UPRIGHT.
ONLY $98.50.
Modern in every detail; fine tone; beautiful case; outstanding value. Biggest small piano bargain in Chicago.
KIMBALL FACTORY
Salesroom, 2631 W. 26th-st.
Entrance 3 blocks west of Western-av.
OPEN MONDAY NIGHT TILL 9 P. M.

USED PIANOS.
Bargains from our Guaranteed Stock. Many Other Values. Easy Terms.

GRANDS.			
Washburn	$325	Ivers & Pond	$335
Wheelock	345	Lyon & Healy	395
Knabe	465	Mason & Hamlin	745
UPRIGHTS.			
Adam Schaaf	$25	Story & Clark	$35
Strohber	45	Conover	50

LYON & HEALY.
243 S. WABASH-AV.

FOR A SONG—
And many of the songs you've heard over the radio originated on this piano. A prominent radio pianist and composer received three years of inspiration from its rich tone and smooth action. A real artist's grand. We are accepting bids on this instrument until Wednesday p. m. $250 is minimum offer we will place in line.
TERMS.
BISSELL-WEISERT COMPANY,
548 North Michigan.

Studio Piano,
$98.
Cable & Sons, used. Full 88 note, modern case design. Looks like new. Sold originally for $395. Pay as low as $1 weekly.
WURLITZER.
329 S. Wabash. Open evenings.

FREE PIANOS
We have 10 good used pianos we will give free of charge to persons agreeing to take one year of piano lessons at $1 per weekly lesson. Inquire Studios for the Advancement of Music, 3d floor, Wurlitzer Bldg., 329 S. Wabash, open evenings.

WHY SHOP ENDLESSLY FOR A USED Grand, when under the same roof with one of the largest collections of used grands in the city, you can see and test the beautiful new KNABE [at half the price at which Knabe Baby Grands sold for 9 years ago.]
CABLE PIANO CO., home of the celebrated Mason & Hamlin, Knabe, Conover & Cable, 303 S. Wabash. Harrison 1644.

CLEARANCE SALE.
Every piano must be sold at once to satisfy balance due finance co. Such fine makes as: STEINWAY, MASON & HAMLIN, KNABE, VOSE & SONS, CONOVER, BRAMBACH, are included. Prices as low as $195. Terms. MOIST PIANO CO., 8th flr., 209 S. State-st.

A SMALL SIZE GRAND PIANO WILL BE sold for small balance due on account. Just take over weekly payments of $2. Offers exceptional value for some one. Answer quick Want to move this week. Write or phone Sunday, Juniper 1954; week days, Wab. 6900
MR. PIERCE—CREDIT MANAGER.
BALDWIN PIANO CO., 323 S. WABASH-AV

STEINWAY BABY GRAND—MODEL "M" brown mah. Most popular Steinway model Could not be told from new. Perfect finish: marvelous tone. No reasonable offer refused for quick liquidation. See credit Mgr. at WYMAN'S, 604 Republic Bldg., 209 S. State Free delivery anywhere in U. S. A.

PARTY HAS MODEL "A" STEINWAY Grand, mah., just like new, but too large for present flat. Will sell cheap or take smaller grand or good upright in trade WYMAN'S, 604 Republic Bldg., 209 S. State

GENUINE CABLE MIDGET UPRIGHT—Used only as a demonstrator. Reduced $160. Payments as low as $5 per month. Mr. Voss, Dept. Mgr., Cable Piano Co., 303 S. Wabash, Harrison 1644.

RARE BARGAIN—CONOVER BABY GRAND Condition like new. Can be had for balance due. Easy terms. Mr. Durkin, Dept. Mgr. Cable Piano Co., 303 S. Wabash. Har. 1644.

BEFORE BUYING SEE REPRODUCING grand for balance due, $350; also period style Ampico grand for $665. Easy terms Cable Piano Co., 303 S. Wabash.

. . . GOOD USED GRANDS . . .
Fine tone, dark finish, priced to sell quickly, $126. Pay $5 per month. Wurlitzer, 329 S. Wabash. Open evenings.

WILL SACRIFICE, FOR VERY URGENT reason, beautiful A. B. Chase Grand, perfect condition. Terms to responsible party Phone Mr. Larson at Harrison 1644.

PIANOS—TO RENT, $2 PER MO.; ALSO Steinway grands. Apply rent if you buy a new or used piano later. Chicago Rental Shop. Wellington 2160. All parts of city

FORECLOSURE—GRAND PIANO, BALDWIN make, good as new. Party still owes $415 Will take $200 cash to close account WYMAN'S, 604 Republic Bldg., 209 S. State

WANTED—USED MASON & HAMLIN Knabe, or Steinway grand piano if priced right. Schroeders Motor Serv. Van B. 6878.

BALDWIN PARLOR GRAND—GOOD CONdition; $450. University 6708.

WURLITZER APT. GRAND PIANO, PRACT. new. Best offer takes. Longbeach 7673.

WTD—PARLOR GRAND PIANO FOR CASH; no dealers. Mrs. Singer. Well. 6690.

I WANT A GOOD USED GRAND PIANO—Will pay cash. Van Buren 6878.

LEAVING CITY—FORCED TO SACRIFICE my grand piano. Longbeach 9600.

SAC. FOR CASH—BEAU. APT. GRAND piano, A-1 cond.; only $85. 6252 W. Grand

$185 CASH TAKES MY BEAUT. $1,800 grand piano; like new. 5408 W. North-av

STEINWAY GRAND—VERY NICE TONE Low price. Diversey 5320, Apt. 319.

BABY GRAND PLAYER PIANO—REAS Beauty Shop, 4751 N. Albany.

BABY GRAND—HAND CARVED; CHIPPENdale by Kimball; like new; sac. Sag. 0564.

FINE STECK GRAND, $150 CASH; MAHOG library table, $35. 3409 N. Ashland.

Wind, String, Etc.

SPECIAL SALE
Piano Accordions
Only a few bargain piano accordions left at the special reduced prices, which were made to make way for a new shipment coming from Italy.
Every instrument fully guaranteed. Generous trade-in allowance.
CHICAGO MUSICAL INSTRUMENT CO.
309 S. Wabash. Harrison 4884.
OPEN EVENINGS.

BAND INSTRUMENTS.
Reconditioned, Guaranteed Bargains. Free Private Lessons. Easy Terms.

	Was.	Now.
Inspiration Accordion 120 Bass	$197	$110
Baritone Sax, Buescher [& Case]	180	100
Conn. Tenor Sax [& Case]	170	75
Hohner Accordion 48 Bass	140	65
Martin Alto Sax [& Case]	150	60

LYON & HEALY,
243 S. WABASH-AV.

WANTED TO BUY
Popular Makes and Models Saxophones, Cornets, Trumpets, Accordions, etc. Apply Room 916, 64 E. Jackson, Monday, Tues., Wed., 2-4 p. m.

ORCHESTRA LEADER MAKING TOUR abroad desires to purchase violin, preferably Italian make. Will pay market value Write M. J. Orr, 809 Sheridan-rd.

AMER.-ITAL. PIANO ACCORDION FOR sale at $150; worth $500. Good conditoin 1111 N. Wood-st., 3d flr. front.

100 YR. VIOLIN, $15; STRING BASS: drum outfit, $15; all drum parts; cornet, $6. JENSEN, 6843 S. Green. Eng. 2942.

HOHNER PIANO ACCORDION, 60 BASS. LARSON, RAVENSWOOD 9138.

HARP—ALMOST NEW, MEDIUM SIZE. Very reas. Phone Midway 6481.

CORNET WANTED—BESSON, OR LIKE quality. Call Allen. Tel. Van Buren 4064.

ACCORDIONS REPAIRED AT YOUR HOME any time. Phone Graceland 8980.

DOGS, BIRDS, POULTRY, ETC.

Birds.

MUST SELL 200 STOCK CAGES. 25C EA. Also Canaries. 1208 N. Crawford-av.

SINGING, TALKING AND WHISTLING parrot, inc. cage, $25. Rav. 3013.

Cats.

BEAUTIFUL PERSIAN AND SIAMESE KITtens. Rea. 2541 N. Central Pk.-av. Alb. 4137

PERSIAN KITTENS—PED. STOCK, HOUSE broken; reas. 3940 Janssen. Buck. 1449.

Dogs.

SELLING OUT ALL HIGH BRED PED. REG. Bostons, 1 brood matron. Dorchester 8159.

TOY BOSTONS, PED., HOME RAISED; 2 mos. to 1 yr. 24 N. Linden. Westmont, Ill.

ST. BERNARDS—CHOICE PUPS; CHAMP. stk. Lakewood Lodge, Dundee, Ill. Ph. 427.

PED. ST. BERNARD, 2 YEARS 4 MOS., male. 2758 S. Spaulding. Rockwell 0005.

SPRINGER PUPS—2 THOROUGHBREDS; sell quick, $8; priv. Merrimac 5916.

SCOTTIES, 1 ML., FEM., $25; 2 FEMS., $30; 2 mos., ped. 1151 Belmont. Buc. 5603

AIRDALES—2 MOS., WELL BRED; EASILY trained. Fine watch dogs. Fair. 8185.

BLACK AND WHITE ENGLISH FOX TER. pups. Must dispose; priv. Vin. 0242.

DOBERMAN PINSC. PUPS, CHAMP. STOCK price. Reas. Prieskorn, 1210 Montrose.

DOGS, BIRDS, POULTRY, ETC.

Dogs.

ANN'S KENNELS
Waukegan-rd., ½ mile north of Dempster.
SELLING OUT 500 DOGS.
LARGEST KENNELS IN THE MIDWEST. NO REASONABLE OFFER REFUSED.
Pups inoculated for distemper; 15 day guar.
Ped. Scotties, Wires. | Pekes, Bost....$10 up
Springs, Chows...$8 up | Fox Terriers.....$3 up
Collie, Sheps.....$3 up | Toy Huskies, beauties.
Mixed, $1—Others. | Large select gr. dogs.
Dogs boarded, clipped. | Police puppies.
Daily, Sun., 10 p. m. Morton Grove 2254.

WHEELING KENNELS
LARGEST IN ILLINOIS.
LOCATED ON MILWAUKEE-AV. ½ MILE S. OF WHEELING, ILL., OPP. DAM NO 1. Pedigreed Wire Haired, Fox Terriers, Scotties, Springer Spaniels, Cocker Spaniels, Irish Setters, Bostons, Dobermanns, Bull Terriers, Chows ,and others.
BUY DIRECT FROM OUR BREEDING KENNELS AND GET OUTSTANDING DOGS AT REASONABLE PRICES.

BEVERLY KENNELS.
11840 S. WESTERN. BEVERLY 0247.
Very large selection of all breeds. 15 da. guarantee. Bostons, Wires, Chows, Pekes, Fox, Spitz, White Collie, Eng. Bull, Spaniels, Shepherds, Collies. Many others, $1 up. Open till 10 p. m. We buy.

LORING KENNELS.
Finest select, healthy, guar. stock in Chicago. Irish setters, wires, cockers, Pekes, Scotties, police, chows, Bostons, foxes, shepherds, collies, $3 to $50. River-rd., blk. n. Irving Park. We clip and board.

CLOSING OUT, 50c UP.
LARGEST SHOP IN CHICAGO.
Sheps., Collies, Fox Terrs., Wires, Spaniels, Pekes, St. Bernards, Spitz, Bulls, Chows, Police, Poodles, Angora kits. Clipping. Open to 10 p. m. We buy. 5631 S. Ashland. Gro. 3241.

6419 COTTAGE GROVE—SPECIAL SALE—No reas. offer refused. 20 Chows, Huskies, Wires, Bulls, Toy Fox Terr., Shep., Collies, Spitz, Police, Watch Dogs; mixed pups $1 up. Open till 10 p. m. H. P. 9862.

9534 S. WESTERN—BEAU. LITTER OF toy Bostons. Wires, Scotties, Chows, Spitz, Collies, Toy Fox, and Bull Terriers, St. Bernards, Dachshunds. All breeds of pups and grown dogs. Mixed pups, $1 up.

COCKER SPANIELS—REGISTERED. RED Brucie blood lines. Black and white and solid black. Males, 11 months old. 200 Harrison-st., Euclid 393. Oak Park, Ill.

6705 S. HALSTED—OPEN SUN. NORMAL 8698. Selling out 200 dogs: Chows, wires, cockers, Bostons, toy fox, Dobermanns, Spitz, police, sheps, watch dogs, pups; $1 up.

WIRE HAIRED FOX TERR. AND SCOTTISH terr. puppies; ped.; reas. Winshire Kennels, Ogden and Madison, Hinsdale, Ill. Ph. 1654.

IRISH TERRIERS, PED., STRONG, HEALthy, 8 weeks old, from champ. stock. J. Tilton, 123 S. Kensington, La Grange. Ph. 5977.

PED. BOSTON PUPPIES, MARKED PERfect. Hagerty Again and Sigourney King breeding. Reas. 2326 Eastwood-av., nr. L.

BOSTONS—TOY SHOW PUPS, PERFECT heads, markings. 6146 Newburg. New. 0068.

PED. WHT. COLLIE DOG.; MALE.; 5 MO. Elig. for reg. A.K.C. Sac., $15. Sun. 6115.

PED. MALE SCOTTY, 7 MOS. CHAMP stock. Also puppies. Priv. 8936 S. Racine.

DOBERMANN PUPS. EXC. BLOOD LINES. Typey. Priced to sell. 6148 Milwaukee-av.

BE SMART—OWN A PEPPY PEDIGREED Scottie pup. Reas. Private. 938 N. Homan.

CUTE PED. PERSIAN KITTENS. HOUSEbroken. 3529 W. 61st-st. Prospect 9579.

SCOTTIE PUPS—2 MOS., REG.; FINE PED.; incl. several champ.; reas. Bev. 1459.

SCOTTIES, BEAGLES, FOXES, BOSTONS, $10 up; mixed pups, $1. 4657 Irving Pk.

DACHSHUND PUPPIES—HOUSE BROKEN Pedigreed. 1402 S. 60th-ct., Cicero, Ill.

BEAUTIFUL PEDIGREED SCOTTY PUPS. Reasonable, private. 6011 S. Morgan.

DOBERMANN FEMALE, 6 MO.; CAN'T KEEP in apart.; ped.; price reas. Fairfax 1640.

PED. SCOTTIES, COCKER SPAN., FOX TERriers, wire hair pups. Kil. 6568.

DACHSHUND PUPPIES, 8 WKS. OLD. 2127 N. CLARK, 2D FLAT.

SCOTTISH TERRIERS, HEALTHY FEM., 6½ mo.; registered prize stock. Bev. 0400.

ENG. BULL PUPS, PED. AND REG.; A bargain. 32 N. Ardmore. Villa Park 2133.

PED. SCOTTISH TERR. PUPS, $15-$35. 1000 Ridge-rd. Ph. Wilmette 5004.

TOY BOSTON TERRIER PUPPIES; BEAUties; reas. 628 Custer-st., nr. Lincoln.

WIRE HAIRED FOX TERRIER PUPPIES; ped.; reas. 7935 Prairie, 1st apt.

DACHSHUND PUPPIES; HOME RAISED; reasonable. 3051 Wilson-av.

PUPPIES—CHOWS, WIRES, POMS; PRIvate breeder; reasonable. 2716 Calumet.

PED. FEMALE WIRE HAIRED PUP—Cheap to good home. Nevada 3880.

WIRE HAIRED AND COCKER PUPPIES—Pedigreed; reas.; private. 417 W. 79th-st.

WIRE HAIR TERR. PUPS, REG., 10 WKS. old. Reas. 2626 N. New England-av.

PED. PEKES, 3 MOS., HAND RAISED; Ribbon parents, $15. Private. Berk. 2524.

CHOW AND DOBERMAN PUPS—GROWN dogs, at sacrifice. Dr. Ward, Batavia, Ia.

BOSTON TOY PUPS—PED.; SCREW TAILS, bat ears. Priv. 1137 Addison. Buck. 9663.

OUTSTANDING PEKINGESE PUPPIES. Reas. 1630 E. 86th-pl. Reg. 2180.

WIRES—PED.; BEST IN CHGO.; ALL AGES. Reas. 8521 S. May-st. Vinc. 5348.

POINTER PUPS—REGISTERED, $25. DR. Lagerquist, 3634 N. Tripp.

CHOW—7 MO. GENUINE PED. REG. MALE dog. 2629 Hampton-ct., 2d. Linc. 5441.

WIRE HAIRED PUPPIES, 3 MOS. OLD. Champ. stock; very reas. 4223 N. Drake.

Goats.

PURE BRED TOGGENBURG MILK GOATS for sale. Dr. P. V. Hartman, Granville, Ill.

Poultry.

$6.30 PER 100 CHICKS, POSTPAID, C.O.D. Dr. Smith's Mo. Accrd. B. W. D. Antigen Bloodtested Rocks, Reds, Wyand., Orp., Leg. and Mixed. Prompt. 100% alive. SMITH HATCHERIES, Box 6, Boonville, Mo.

BABY CHICKS, DUCKLINGS; BARGAINS. 6511 N. Clark. Rogers Park 5475.

BUS TRANSPORTATION.

SAVE 8 HOURS.
NEW YORK $15
ONLY 27 HOURS.
Reserved Sleeping Chairs. Free Pickup and Pillows.
NO CHANGE—THROUGH NO BIG CITY.
GUARANTEED SCHEDULE.
NU WAY BUS LINES, 31 E. 12TH-ST.
PHONE CALUMET 4990.

VACATION TIME
ST. JOE, $1.50. BENTON HARBOR, $1.50.
SO. HAVEN, $2.50. SAUGATUCK, $2.50.
MUSKEGON, $3. GRAND RAPIDS, $3.
All Michigan resorts at lowest fares.
Indian Transit Lines
35 W. VAN BUREN-ST.
WABASH 4740-4737.

SAFEWAY Limited—East.
SOUTHERN Limited—South.
407 S. Wabash. Wab. 6171.
or 120 W. Madison-st.—72 W. Randolph-st.
N. Y., $13; DETROIT, $3; KAN. C., $5½; Cleveland, $6; Pitts., $7½; Peoria, $2½; Omaha, $5; Denver, $10; Des Moines, $4.
405 S. CLARK. WEBSTER 1702.

ROBERTS TICKET MART—LOW RATE ONE way and return bus tickets: all points. 125 W. MADISON. DEARBORN 8237.

NI-SUN BUS LINES—NEW YORK, $13. YOUR RETURN TICKETS SOLD HERE. Victoria Hotel, 334 S. Clark. Wab. 2280.

EXCURSION & RETURN BUS TICKETS—All lines: all points. CITY TICKET EXCHANGE, 25 S. Dearborn. Ran. 7020.

MINNEAPOLIS, $5 ONE WAY, $8 R. T.; St. Louis, $3.50; Detroit, $3; Fargo, $7. DeLuxeMotorStages, 746 S. Wabash. Wab. 3886

GOING TO NEW YORK? SEE DAVE AND SAVE. 405 S. CLARK.

TERMS OF SUBSCRIPTION OF THE TRIBUNE.

Orders for mail subscription must be accompanied by remittance to cover.
Rates in Illinois [outside of Chicago], Indiana, Iowa Michigan, and Wisconsin:
Daily without Sunday, one year, $5.00; six months, $2.50; three months, $1.25; two months, $1.00; one month, 50 cents.
Daily, with Sunday, one year, $12.50; six months, $6.25; three months, $3.15.
Sunday only, one year, $7.50; one month, $1.00.
Rates of subscription in postal zones 3 and 4 [measured from Chicago], outside of Illinois, Iowa, Indiana, Michigan, and Wisconsin:
Daily, without Sunday, one year, $7.50; one month, $1.00.
Sunday only, one year $7.50; one month, $1.00.
Daily and Sunday, one year, $15.00; one month $2.00.
Rates of subscription in zones 5, 6, 7, and 8 [measured from Chicago], Canada, Mexico and foreign:
Daily, without Sunday, one year, $12.00; one month, $1.50.
Sunday only, one year, $7.50; one month, $1.00.
Daily and Sunday, one year, $19.50; one month, $2.50.
Give postoffice address in full, including county and state. Remit in express money order, draft, or in registered letter at our risk to The Tribune Company, publishers, Tribune Square, Chicago.
We cannot be responsible for currency sent through the mail
Persons wishing to take The Tribune by carrier may order it by postal card or telephone Superior 0100. When delivery is irregular make complaint.
All unsolicited manuscript, articles, letters and pictures sent to The Tribune are sent at the owner's risk, and The Tribune Company expressly repudiates any liability or responsibility for their safe custody or return.

MEMBER OF THE ASSOCIATED PRESS.

The Associated Press is exclusively entitled to the use for publication of all news dispatches credited to it or not otherwise credited to this paper, and also to the local news published herein.
All rights of republication of special dispatches herein also are reserved.

Bondholders Pay for Speculative Builders' Sins, Declares Brundage

ENGINEER TELLS OF PRACTICES IN BOOM DAYS

Cheap Construction Is Costly Later.

BY AL CHASE.
[Real Estate Editor.]

Both bondholders and the building industry today are paying dearly for the extravagances, cheap construction, and other shortcomings of unprincipled speculative builders, according to Avery Brundage, engineer, contractor, and chairman of the H. O. Stone & Co. bondholders' protective committee. As a builder and also as head of a bondholders' committee, Mr. Brundage can speak authoratively about both sides of an unpleasant situation.

AVERY BRUNDAGE.

Yesterday he reviewed the speculative building field in Chicago, covering the last decade. He pointed out that the slipshod methods and, in many instances, criminal negligence in construction during the boom days of the late 1920s, are costing bondholders millions of dollars today. These bad practices also have helped to leave the building industry "high and dry," he said.

How to Avoid Repetition.

Mr. Brundage declared that no matter what form real estate financing takes in the future, investors can guard themselves against a repetition of similar losses by refusing to participate in any project that is not designed by competent engineers and architects and built by reputable contractors.

"Twenty-five years ago a vast majority of large buildings were erected for permanency by people or institutions who had money and who were interested in the operation of the structure over a long term period," said Mr. Brundage.

"But in the booming twenties, the speculative builder was interested only in getting what he could out of a building on a quick turnover, after which some one else could hold the bag. He procured a set of rubber stamp plans, borrowed a lot of money on bonds guaranteed by some building corporation and, regardless of the specifications on which the loan was made, put inferior materials into the structure, hoping it would hold together until he found a buyer.

Concrete Was Concrete.

"Concrete was concrete, regardless of the amount of sand that was substituted for cement. A brick wall was a brick wall, no matter if the mortar was such that it might wash out in a couple of years.

"Then, when the receivers came along, few took steps to prevent the elements from collecting their toll on the poorly constructed buildings, with the result that great numbers of these properties were in wretched condition when the bondholders finally got control.

"Intelligent planning utterly was lacking. I know of many buildings so ill conceived or so unsuitably located that they have been unable to earn a penny of interest since the day they were completed; their construction was, in fact, a virtual swindle of the investors who sought the bonds."

Easy Money Is Lure.

Mr. Brundage pointed out that most of these speculative buildings never should have been built and never would have been if it hadn't been so easy to use other people's money. He said skilled architects, a good superintendent or a responsible contractor seldom were in the picture.

"As a result, bondholders' committees and mortgagees are continually confronted by tremendous maintenance costs arising from shoddy construction and by vacant apartments attributable to poor layout and design," he said.

"The collapse in property values teaches emphatically that correct planning is needed to produce efficient and pleasing structures and that such buildings earn better incomes. Light, airy, and commodius rooms with plenty of closet space pay dividends. The services of competent mechanical and structural engineers would have been more than paid for in construction economies and eventual savings in maintenance and operating costs.

"Poorly designed foundations lead to settlement and cracks. Lack of waterproofing and dampproofing brings on rapid deterioration. Unprotected iron and steel soon corrodes and must be replaced. Mortar washes out of poor masonry and the walls leak, damaging interior finishes. On one such building nearly $15,000 had to be spent for masonry repairs alone and probably another $10,000 for redecorating the interior.

Used Too Much Sand.

"Sand was cheaper than lime or gypsum, and so it was often used too plentifully for the good of the plaster. As a result of this and bad lathing jobs, tenants are frequently annoyed by falling plaster. In several buildings we are spending $200 to $300 a year to replace fallen ceilings and this probably will continue until all of the ceilings in the building are replastered.

"Refrigerator ailments are one of the most common troubles; cheap refrigerators wear out even quicker than poorly built automobiles, and their replacement for the larger three story apartment buildings can easily run as high as $10,000.

"In many cases woodwork has warped and shrunk away from the plaster—doors and windows rattle and fail to keep out the weather—all because the millwork had not been properly kilndried when put in place. Floors squeak because the carpenter skimped on time and nails.

"The appearance of the building inside and out is ruined because cheap materials were used in the painting and decorating. It is difficult to reconcile particular tenants to such defects, and this in turn acts to reduce the revenue of such a building."

WHAT ONE BEAUTY TREATMENT DID TO A CHICAGO FACTORY

The above photograph shows what modernization can do toward converting a commonplace factory building into a thing of architectural attractiveness. This is the plant of the Republic Flow Meters company, at the intersection of Diversey parkway and Logan boulevard. Henry Dubin, of the architectural firm of Dubin & Dubin, some months ago convinced James D. Cunningham, president of the meter concern, that it would be better to enlarge the plant by making it more attractive than by merely adding another wing on the present structure. The result is shown.

The lower part of the tower already is being used for the company's executive offices. The upper part, which probably will be built next fall, will contain the tank shown in the old structure. The new construction is of monolithic concrete, probably one of the largest jobs of its kind in this part of the country. More is told about this project in another column on this page. Charles Morgan made the above perspective.

HOW IT USED TO LOOK

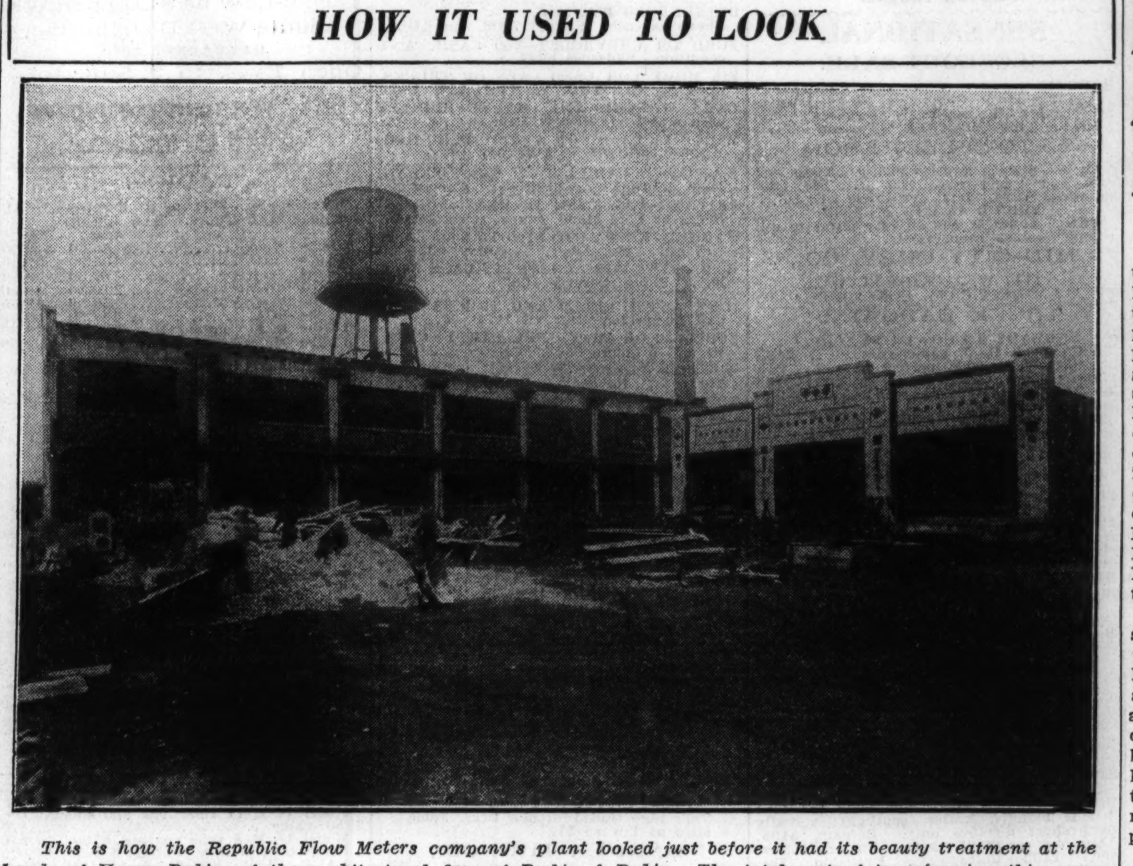

This is how the Republic Flow Meters company's plant looked just before it had its beauty treatment at the hands of Henry Dubin, of the architectural firm of Dubin & Dubin. The total cost of transforming this commonplace looking structure into an attractive structure of modern design, was approximately $38,000. This included the landscaping.

RENT MEN PLAN ANNUAL OUTING AT LORISH FARM

Realtors are to have both of their summer outings this month. The renting and management division of the Chicago Real Estate board will hold its annual summer frolic, as it has for several seasons, at Hillcrest, the attractive summer home of Fred M. Lorish, in the Palos park hills district. The date is next Tuesday.

FRED M. LORISH.
[Waters Photo.]

Although Mr. Lorish has a nine hole golf course on his estate, the Scotch national pastime is always barred at the renting men's outing.

The committee is made up of James J. Belanger, Arthur Kruggel, John H. Southman, H. C. Spiekerman, Felix Fantus, and J. O. Trautwein, chairman. Hillcrest is on Wolf road, half a mile south of McCarthy road.

The Chicago Real Estate board will hold its annual outing two weeks later, on Wednesday, June 20, at the Olympia Fields country club. No details have yet been made public.

FIRESTONE RENTS FURNISHED SUITE FOR TERM OF FAIR

Details of the Harvey Firestone lease at 209 Lake Shore drive were announced yesterday by Miss Mellicent Martin, who was broker. The tire manufacturer has rented the sixteen rooms and seven baths, on the 16th floor, completely furnished, from Mrs. Freeman Hinckley for five months ending Nov. 1. The Firestone family already has moved in.

Miss Martin also has leased the apartment on the eleventh floor at 3000 Lake Shore drive to Dr. Rolf Jaeger, German consul general, for a term of years. A third lease she reported is the 16th floor suite at 20 Cedar street, containing fourteen rooms and five baths. Samuel Leopold, the lessee, will move from 257 East Delaware place.

Modernization Called Aid to Realty

Modernization is more essential than new construction, according to E. H. Boeckh and Associates, Inc., consulting valuation engineers. In their weekly cost analysis bulletin they point out that the rehabilitation of existing rundown properties accomplishes two essential missions in alleviating the distressed real estate market. It makes for a greater spread of wages in many basic industries and the stabilization of the property itself.

"Mortgage banking interests are in a position to take the leadership in this necessary rehabilitation program through their vast underlying interest in this particular field," they state, "and by their recognition of the changes which have taken place in the last few months in construction costs."

The following index numbers are predicated on Chicago conditions, using as a base an average of prices throughout the country for the years 1926-'29 equaling 100:

	Residences.		Apartments, Hotels, Office Buildings.			Commercial and Factory Buildings.				
	Frame.	Brick.	Brick and Wood.	Brick and Conc.	Brick and Steel.	Frame.	Steel.	Brick and Wood.	Brick and Steel.	Brick and Conc.
*1926-'29	109.2	114.2	109.8	113.2	109.1	112.9	105.2	105.9	112.0	116.0
*1932	89.8	92.8	88.3	88.8	85.3	93.3	83.4	84.5	90.1	91.1
*1933	98.8	102.3	96.8	98.4	94.0	103.4	94.2	92.2	98.8	102.2
January, 1934	93.3	98.9	94.1	103.8	97.9	95.4	103.9	92.5	104.3	109.4
May, 1934	95.2	101.2	96.9	107.3	102.5	96.1	106.8	95.6	107.3	112.3
June 2, 1934	95.5	101.4	97.1	107.6	102.8	96.4	107.0	95.9	107.5	112.6

*Average.

Laboratories to Move from South to North Side

The Lanteen Medical Laboratories, Inc., now at 3900 South Michigan avenue, have leased from the 900 North Frankling Building corporation, the fifth floor at that address for a term of years at an undisclosed rental. Hart & Whetston were brokers. The lessees will move north some time this month.

Walgreen to Have a Store at 75th and Cottage Grove

The Walgreen company has leased the northwest corner of 75th street and Cottage Grove avenue from the Brookline Pharmacy corporation and will open a Walgreen drug store at that location. Gus C. Manos was the broker.

Figures for the Week

TRANSFERS.	No.	Amount.
Last week	519	$ 979,744
Same week last yr	793	684,311
TRUST DEEDS, MORTGAGES.	**No.**	**Amount.**
Last week	575	$2,946,150
Same week last yr	238	915,606
BUILDING PERMITS.		
Last week	8	$ 44,050
Same week last yr	13	70,900

Brokers' Notes

Woelke & Huebenthal have moved from 137 North Kedzie avenue to larger quarters on the second floor at No. 127, a few doors south.

CHICAGO REAL ESTATE TRANSACTIONS

IN 75% OF CHICAGO, FOR WEEK ENDING May 5, 1934

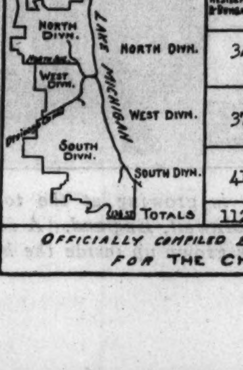

	Residences & Bungalows	2-Flats	3-Flats	4-Flats	6 Apts. & Over	Stores & Business Property	Hotels	Garages & Filling Stations	Factories	Vacant	Total
North Divn.	34	9	5	3	18	7	1	2	1	32	112
West Divn.	37	10	7	5	14	7	1	1	1	30	113
South Divn.	41	11	5	2	21	8	2	1		41	132
Totals	112	30	17	10	53	22	4	4	2	103	357

OFFICIALLY COMPILED BY THE CHICAGO REAL ESTATE INDEX CO. © FOR THE CHICAGO REAL ESTATE BOARD ©

Beauty Doctor Makes Homely Plant Comely

James D. Cunningham, president of the Republic Flow Meters company, last year decided the company's plant at Diversey parkway and Logan boulevard, should be enlarged to take care of its increasing business in gas burners, one of the concern's products. He commissioned Henry Dubin of Dubin & Dubin to draw sketches.

JAMES D. CUNNINGHAM.

Instead of designing the customary addition, Mr. Dubin made a sketch showing an entirely new elevation at the most conspicuous corner, overlooking the boulevard. An attractive tower to house the executive offices and to hide the unsightly water tank, now the most conspicuous point of the big plant, was the outstanding feature.

No Time Lost.

"It took me about ten minutes to make the sketch and it took considerably less time than that for Mr. Cunningham to decide that it would be good business to make his factory more attractive as well as larger," said Mr. Dubin.

"We'll make it look like a university quadrangle before we get through," Mr. Cunningham said.

Instead of the ordinary brick addition, first contemplated for the plant by the officers, Mr. Dubin designed a monolithic concrete L shaped unit which will give the company 5,000 square feet of additional space for the manufacture of gas burners.

Offices Are Moved.

The general offices of the company have been moved into the new one story section and also into the second floor of the two story wing. The space vacated is being used for manufacturing.

There are four decorative panels in the tower designed by Edward Chassaing, depicting various parts of the flow meters, electric contrivances which measure the flow of liquids and gases through pipes. The sculptor made his models; plaster molds were made and then concrete was poured into them. Thus the building and its decorations are all of poured concrete.

The tower, when completed, is to be flood lighted. The 100 by 80 court in front of it is being landscaped with an old English privet hedge, a row of Lombardy poplars and several gay colored flower beds.

Winner of Science Honor.

The flow meter made by this company was invented many years ago by the late J. Spitzglass who also developed the Republic gas burner. He and Mr. Cunningham founded the present concern three decades ago. In 1921 Mr. Spitzglass received the Longstreth medal from the Franklin institute, the highest award for scientific discovery in this country.

The first vice president of the company is Albert Spitzglass, son of the founder, who is head of the engineering department. R. W. McKinstry, son of Addis McKinstry, president of the International Harvester company, was in charge of construction for the H. B. Barnard Construction company, the general contractor.

Contracts Awarded

Contracts awarded in Chicago the week of May 25 to 31, according to figures supplied by the F. W. Dodge corporation, totaled 20, with a combined cost of $522,200. For the corresponding week last year there were 51 contracts, totaling $838,850. From Jan. 1 to May 31, 1934, the total was $11,009,260, or $996,926 ahead of the corresponding period last year, which totaled $10,012,334.

SEES SURE SIGNS OF IMPROVEMENT IN REALTY MART

Olcott Warns Against New Deal Tactics.

There are unmistakable signs of improvement in the local real estate situation, according to George C. Olcott, head of George C. Olcott & Co., who yesterday published the 1934 edition of Olcott's Land Values Blue book.

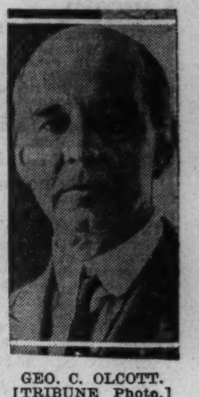

GEO. C. OLCOTT.
[TRIBUNE Photo.]

"A much better feeling prevails in the rental market," he said. "Vacant flats gradually are being occupied and collections have greatly improved. These are the forerunners of a better real estate market.

"In the natural order of things, the demand for buildings must precede the erection of them. The inquiry for vacant sites to build on must follow the demand for the improvements. This will take time, but every experience of the past assures us of the ultimate recovery of the real estate market.

Warns Not to Overdo.

Mr. Olcott warned the real estate profession not to overdo things in its haste to make up for the last few years of slack business.

"All lines of business seem to take the New Deal too seriously," said Mr. Olcott. "The cry for higher prices to stimulate business is having the effect of bringing on a buyers' strike. Rising commodity prices are being followed by rising wage demands.

"If this tendency to go faster than the market demand is not curbed, business inevitably will tend to slow down. Demand determines production. We live on industry and not on selling vacant lots to each other. Men must be employed before land values can rise. A premature advance in real estate values may kill the rising tide of recovery."

Paved Roads Help Realty.

Mr. Olcott declared that the increase in paved streets, much of it state aid highways coming into the city, has had the effect of broadening the real estate market, bringing in lands that were either used for gardening purposes or were inaccessible to transportation.

He pointed out that widening such thoroughfares as Ashland and Western avenues has increased street trafic on them but has not increased the local demand for business sites. The extreme width, he said, has tended to make them one sided streets, persons hesitating to cross such wide and crowded thoroughfares. Merchants, therefore, are largely restricted to the trade that comes from the neighborhood adjacent to their side of the street.

Many Changes in Blue Book.

The new Olcott Blue Book contains many changes and innovations. Every plate is new and shows both valuations and zoning of the district. The city has not issued a zoning book since 1927 and since then more than 400 changes have been made in the zoning ordinance. They are all shown in the Olcott book.

It also gives a synopsis of sixteen suburban zoning ordinances and zoning maps. It shows all paved streets, the year in which paved, and the material used. Practically every valuation figure has been changed.

Erect Block of One Story Stores at Madison-Central

Work is well under way on a one story building to contain eleven stores at the southeast corner of Madison street and Central avenue, from plans by Architect Harry Dalsey. The building will be 150x130. The owner, William J. Cassidy, is to erect eight light posts in front of his property with 750 candle power bulbs. Completion of the building is expected within three weeks.

LOCAL ARCHITECTS MADE FELLOWS OF NATIONAL INSTITUTE

Two members of the Chicago chapter of the American Institute of Architects have been elected fellows of that organization. They are John A. Holabird of Holabird & Root, and Victor Andre Matteson of 20 North Wacker drive. The latter lives at 1054 Leland avenue. Fellowship in the institute is conferred upon a member who, in the opinion of an authorized jury of fellows, "shall have notably contributed to the advancement of the profession in design, construction, literature, education, or public service."

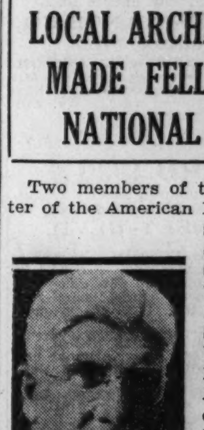

VICTOR A. MATTESON.
[U. & U. Photo.]

The 1934 group of fellows chosen by the institute includes some of the most prominent architects in the United States. Paul A. Davis, III., of Philadelphia, was chairman of the jury.

Dr. James A. Breasted of the University of Chicago was awarded the fine arts medal of the institute "for his distinguished achievement in adding to the world's knowledge in the fine arts, and in particular, for his work in archaeology in Egypt over a long period of years."

Chicago Sunday Tribune.
THE WORLD'S GREATEST NEWSPAPER
JUNE 3, 1934.

Paris Curbs Spring's Wild Extravagance in Fashion

Juvenile Cook Is Charmed by Candy Recipes

Simple Concoctions Please Sweet Tooth of the Youngest Kitcheneers

By MARY MEADE.

"LOOK, daddy, I made it!" And daddy looks, and applauds, whether his offspring's newest creation be a spool engine, a kite, or a mud pie. But if, joy of joys, it turns out to be a grand plate of fudge engineered by this aspiring young cook's own hands (and, of course sampled all along the line), well, then there is more than mere pride in his fatherly praise as he reaches for a papa-sized chunk.

But even with no fathers in the immediate offing, there are plenty of excuses for youthful raids on the kitchen. And there are plenty of youthful recipes on hand for healthful sweets which truly "a child could make." Fruit candies are the smartest thoughts for a mother tactfully to suggest when the question of "what'll we make?" turns up. Then, if the idea isn't immediately put across that candies are items we eat a little of right after dessert, no great harm will have been done to young digestions.

Fondant Is Simply Made.

Prunes, plump with modest fillings of fondant, can be turned out by quite small cooks to every one's delight. The fondant is simple and uncooked.

A SMALL COOK'S FONDANT.

1 egg white
2 cups sifted confectioner's sugar
⅛ teaspoon salt
¼ teaspoon vanilla

Separate the egg carefully, letting all the egg white drop off into a large bowl, and place the unbroken egg yolk in a cup for mother's next custard. If you did not break the egg yolk at all, run a very little cold water in on top of it to keep it from drying until the time for the custard making comes. If any of the yellow yolk runs into the white, that white will not beat very well, so be most careful. Now measure out the salt and add it to the egg white. Beat the white of egg in the bowl with a whirling egg beater until it is foamy, but not stiff. Use only a few turns of the beater. Lay aside the beater, shaking it off well. With a spoon, work the sugar, a little at a time, into the foamy egg white. Stir in the vanilla, or the same amount of any other flavoring you would like for your fondant, and it's all ready to mold!

Humble Prune Is Tasty.

PRUNES STUFFED WITH A SMALL COOK'S FONDANT.

Have ready very large, soft prunes. If they have become a little hard, steam them for 10 minutes over hot water. Carefully cut a slit in the side of each prune and lift out the pit, keeping the prune in good shape. Then pinch off a little fondant, roll it between your fingers, and lay it in the prune's center, pressing the prune around it, but letting the edge of the fondant show.

The second candy lesson is a baked one. And, since a certain small Barbara B. claims it as her most favorite recipe, I'm going to pass it on this morning for other little candy cookers.

BARBARA'S BAKED BONBONS.

1 egg white
⅛ teaspoon salt
1 cup dark brown sugar
⅛ teaspoon baking soda
1 cup cut-up nut meats
½ teaspoon almond flavoring

Separate the egg carefully, dropping the white into a large bowl and putting away the yolk for later use by mother. Now beat the egg white a little with a whirling egg beater. Add the salt and go on beating until the egg white is very stiff. Fold in the soda. Then fold in the sugar, which should be soft and have no lumps. Add the nut meats and flavoring. Drop the candy, a teaspoonful for each bonbon, on a greased baking sheet. Bake in a very slow oven (275 degrees F.) for 20 minutes. Take the baking sheet out of the oven, using a thick holder. Let the candies lie on it for a minute or two, then slip them off onto a waxed paper, using a spatula or a thin knife to lift them.

Date Nut Roll Is Boiled.

Which takes care of one uncooked candy and one baked one. So let's boil this Date Nut Roll. When it has been cooked, molded in a bar, and chilled, cut it down in very thin slices and serve. I'm going to call this one after a small friend of mine named Cecelia.

CECELIA'S DATE NUT ROLL.

1 cup milk
2 cups sugar [white]
1 2-3 cups pitted dates, chopped
1 teaspoon vanilla
¼ teaspoon salt
1 cup finely chopped walnuts

Put the pitted dates through a food chopper. Measure the sugar, milk, and salt all together into a large saucepan. Cook them over a slow burner until a little of the sirup, dropped into a glass of cold water, will form into a soft ball when pushed around with your fingers. If mother has a candy thermometer, test the sirup with that. It has cooked just enough when the mercury in the thermometer reaches the mark which says "232" (degrees F.) Then lower the heat and add the chopped dates, stirring them until they have melted. Now take the pan from the stove, add the nuts and the vanilla, and beat with a wooden spoon until the candy is heavy and thick. It should be stiff enough to mold easily. Form it into a roll about 2 inches in thickness and lay it in a greased refrigerator cookie mold. Or, if there is not one of these at your house, roll the bar of dough in a damp, clean cloth and lay it in the refrigerator to chill. You may find that the roll will not stay quite round, but that is quite all right. Let it stand in the refrigerator overnight. Then unwrap it and cut with the bread knife into very thin slices.

[Copyright: 1934: By The Chicago Tribune.]

SKETCHED IN PARIS BY A STAF ARTIST.

● Molyneux designed this vacation ensemble for Lady Detering. The dress is made of silk alpaca with top and sleeves of crepe. The jacket (background) is also of crepe. The hat is a leghorn.

● At left: A jacket dress of semi-sheer silk crepe with sash and cuffs of organdy. ● Center: A jacket and dress ensemble of silk crepe trimmed with bamboo buttons. Countesse Elie de Gruigneron wears it. ● At right: A suit of ribbed flax with blouse and gloves of dotted cotton.

Newest Modes Are Fantasies Gone Sensible

Silhouettes Breezy but Not Windblown; Couturiers Sane with Cellophane.

By BETTINA BEDWELL.

PARIS.—[Special.]—Wild fancy continues to wander up and down in Paris styles. This somewhat fantastic element is what keeps the French couture at the top of the heap and though the crazier of their dresses get no hand from distinguished audiences they often reappear next season, sober and sane, to be runner styles. The sane and logical clothes for the three star vacation months ahead are, in fact, direct descendants of wild and fanciful numbers that made their bow in February.

The windblown silhouette, for instance, has died down to a warm weather breeziness. The oriental line has been likewise pruned and modified. The startling materials that were made with cellophane and looked like something out of the coal scuttle are revamped, the cellophane tamed so they are wearable. The stiff and loud taffetas have given way to equally crisp and better behaved organdies, madras, and gingham that wear and wash well.

Big Hats Are Supple.

Broad brimmed hats continue to top vacation clothes, but they are made of soft and supple straw and of flexible linens and such materials. Reboux's new, wide brimmed fedora in straw is a first run millinery fashion that is going to be big later on. It is just out this week and is a perfect summer sports and street hat.

Suits made of summer materials—cotton, silk, or linen—top the vacation chic in the French manner. All the Famous Forty have these suits and wear them with a trousseau of blouses which include the sweater blouse of flax yarn, the linen or pique waistcoat blouse, and the printed blouse made of silk or cotton. They wear these suits for all day in town, to travel in, and at the summer resort of a morning.

Best Dresses Have Jackets.

Jacket and dress ensembles are quite as swanky for the vacation months as the cool suit is. The smartest women like the simple, dark silk dress that has twin jackets made on modified oriental lines. They will have one jacket made of yellow linen or silk [that is the color for sporting jackets] and another made of printed silk with a dark ground to match the dress. They have two hats also—one made of yellow and the other the color of the dress.

There are women who keep and hold a reputation for chic on the basis of just this simple clothes formula for daytime. The ultra-smart woman is wearing this formula in another version, too. The loose jacket is replaced by a windblown, directoireish jacket worn over a simple, dark frock. With such jackets Parisiennes sport the tricorne made of soft straw and pushed well down on the forehead.

Chic Requires Simplicity.

Lone dresses that are so important in vacation wardrobes of all classes of women are smartest when they are simple in effect. For practical reasons the dark or medium dark dress with a light or white top is a popular fashion. When women wear a wrap with such a frock it is usually a jacket that matches either the light top or the dark lower. The long coat has little place in the summer wardrobe except the rough and ready tweed travel coat that is always taken away on trips.

The ensemble shown at the left, foreground and background, is one of the sanely smart summer outfits that Parisiennes, home grown and foreign, are wearing. Molyneux designed it for Lady

[Continued on page three.]

Negligees Lend Formality to Hours of Ease

Fragile Chiffons and Lustrous Satins Are Cut in Lines of Stately Elegance

By Rhea Seeger.

SUMMER negligee hunters will be glad to hear of a brand new collection that will make any one dig deeply into the supply of reserve cash just to buy these luxurious looking things for big indoor moments this season. New ensemble ideas that are the last word in glamor, picturesque affairs that see you through the most decorative of movie sets, to say nothing of causing the home folks also to sit up and take notice . . . new chiffons that trail and float and flutter most effectively whenever you decide to wear them . . . crisp moiré silks in stunning two piece pajama outfits that will be taken out of the shop in record time.

These are all here, just retrieved from the bales of rustling tissue paper, ready for the bride as well as any other appreciative lover of fine negligees.

Pink Asserts Its Ageless Lure.

There seems to be an ageless lure to all shades of pink or flesh and all the tricky names these enterprising negligee designers give to good old pink. Practically everything frilly, everything chiffon, everything fragile and feminine is pink. In the center sketch is the newest pink satin negligee, done in the grand manner, of heavy satin. It almost appears to be a slithering evening gown with one of the new enveloping long coats. The gown fits as intricately and as suavely as any complicated and molded satin creation . . . the long, sweeping coat has a flaring train, sleeves of transparent chiffon [also pink] and a lace belt that matches the incrustations of lace on the neckline.

At the lower left, the delightful summertime negligee of palest tea rose pink chiffon with an amazingly low price tag for such delectable beauty and charm. The long, long flowing angel sleeves of the coat almost cover the silhouette, the nightgown is long, simple, and decorative with a nosegay of small flowers pinned at the V neckline. All pastel colors are available, with a breath taking new color, a deep mauve, making excitement for those shoppers that like something different.

Pajamas Are Tailored Impeccably.

At the right . . . a deep flattering shade of coral chiffon fashions one of the newest models. The train is slit at the back to match the slit that reaches the knee at the front, layers and layers of rippling ruffles encircle the shoulderline. This is unquestionably one of the coolest, freshest, and most devastatingly feminine pieces of lingerie to be found. A perfect extra negligee for a trousseau.

Small figure, left . . . the picturebook satin robe made of pearl white satin with wide pockets and collar lined with hydrangea blue. Narrow bands of the blue satin intertwined and appliqued around the neckline and pockets provide the only contrast. Right figure . . . the all-white silk moiré pajama ensemble. Pockets, collar, and cuffs are piped in lipstick red. The pajamas, whose trousers are tailored as impeccably as those of masculine design, are also trimmed with this vivid contrast. The trousers can easily be worn with other robes and the white robe can be used with high colored or printed silk pajamas or tailored nightgowns.

FOR LAZY SUMMER AFTERNOONS INDOORS

Below: A robe of pearl white satin with wide pockets and collar lined in hydrangea blue satin. Narrow bands of the latter are also intertwined around the neck and pockets to provide contrast.

At left: Almost like a slithering evening gown is this negligee of pink satin, which fits intricately and suavely. The coat has a flaring train, chiffon sleeves, and a lace belt to match the dainty incrustations at the neckline.

Below: White silk moire is used for this pajama ensemble. Pockets, collar, cuffs of the robe are piped in lipstick red and the pajamas trimmed with it.

At left: A negligee of palest rose pink chiffon with flowing sleeves. A nosegay of flowers is pinned at the neckline. This gown is available in other colors, including an exciting new mauve.

At right: This negligee sports a train, slit at the back, to match the slit at the front. Layers and layers of ruffles encircle the shoulder-line. The gown is done in deep coral chiffon.

Formality of Bid to Wedding Governs Reply

Answer Is Always Written in Form Copying the Style of Invitation.

Questions pertaining to etiquet and correct social behavior are invited. For a personal reply enclose a self-addressed, stamped envelope with your request. Address mail to Helen Bartlett, Etiquet Editor, Chicago Tribune.

By Helen Bartlett.

IN the wake of all the plans and preparations for weddings during the summer, particularly the month of June, come the wedding invitations. We are not offering advice to the bride, but to the guests who have been invited to her wedding.

The formality of the wedding ceremony hinges on the attire the bride chooses to wear. The kind of invitation depends on the formality of the ceremony, and the formality of the response depends entirely on the invitation. In other words, if it is a formal affair as indicated by the invitation, you must send your acceptance or regrets in the same tone.

Most Wedding Rites Are on Formal Lines.

Because of the fact that most brides cannot bear to be married in any other costume except the traditional white gown with a train and veil, the majority of wedding ceremonies are formal. Formal wedding invitations, as you already know, are worded in the third person.

Mr. and Mrs. Alexander Hamilton
request the honor of your presence
at the marriage of their daughter
Hester

If you are so fortunate as to receive an invitation like this one day, and the ceremony is to take place at the home of the bride's parents, your answer will look like this, written in long hand on the first page of plain, white note paper:

Mr. and Mrs. Herman Miller
accept with pleasure
Mr. and Mrs. Alexander Hamilton's
kind invitation for
Tuesday the tenth of June

Invitation to the Ceremony Needs No Answer.

An invitation to the ceremony, if it is to be held at the church, requires no answer whatever, unless the wedding is so small that the invitation is a personally written note. But if this formal, engraved invitation includes an invitation to the reception, wedding breakfast, or dinner, the reception invitation must be acknowledged. It, too, must be written in the formal third person like example above.

There are many times when the wedding is so informal, and the guest list so small, that invitations are sent in the form of personally written notes. These may be written by the bride or by her mother. In any case, they must be answered by a little informal note of sincere appreciation, stating acceptance or regrets.

To summarize: a formal invitation to a church ceremony need not be acknowledged, but the reception invitation, if it is enclosed, must be answered. A formal invitation to a home wedding requires an acknowledgment, and a personally written informal invitation to church or home should be answered. Write your response in long hand on plain white note paper.

Sleeves Create Trickery for Summer Paris Pattern Frock

No. 5036—The Paris pattern for this frock is available in sizes 14 and 16, and in 36, 38, and 40 inches bust measurement.

By Bettina Bedwell.

PARIS.—[Special.]—The Paris pattern today, No. 5036, may be used to make a chic dress to wear on summer afternoons and to parties and it will make an equally smart active sports dress. It's the sleeves that change the model. If you make this dress with the sleeves you have a dress you can wear anywhere in town and if you omit them you have a dress to wear for tennis, on the beach, or in the country.

The sleeves, with their tucks around the top, come from one of the greatest Parisian dressmaking houses. If you make this dress of plain silk or cotton material, the sleeves are charming made of white organdy and the little tie-on belt, too. You can use the material of the rest of the dress if you prefer. The original Paris model was made of printed crêpe de chine in pastel blue, printed with triangles of black and white.

Without the sleeves the dress becomes a comfortable one to wear for active sports and it can be made of printed cotton, of foulard, or shantung.

If what you need is a dress to wear in the city, make it of a single color silk and you will find it cool and practical. It is dressy and smart with the sleeves and belt of white organdy and the body of the frock in dark color or pastel.

Order for Paris Pattern.

Chicago Tribune Paris Patterns,
200 Fifth Ave., New York City:

Inclosed please find $............

Please send me Paris pattern No. 5036.

Name ....

Address ....

City ....

State ....

Name and address should be written or printed clearly on the dotted lines. Inclose 25 cents in stamps or coin for each pattern desired and mail order to the above address.

Lightweight Scales May Go Traveling

BOTH the stout woman who is trying with all her will power to reduce and the thin lady who is working so hard to put on a few pounds can keep accurate tab on weight every day with the new de luxe bathroom scales now on display in the department stores.

Weighing only five pounds, these scales are small enough to be conveniently carted around with you when vacationing this summer. They register the good or bad news up to 250 pounds.

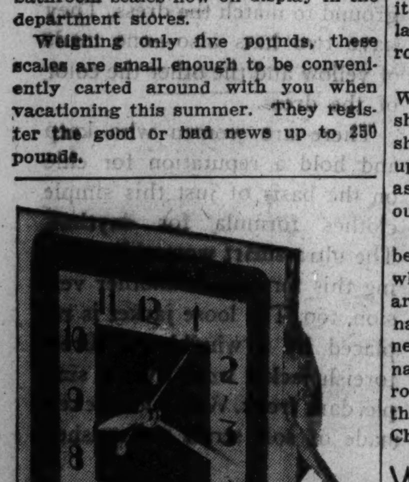

TIME ON AN EASEL

This smart easel type clock for library, living room, or wherever a small clock may be placed to decorative advantage is silent and self-starting. It is available with either chrome or gold finished case, with chrome or golden numeral band set in a jet black background. The numerals are black and modernistic.

Greatest Care Is Needed in Buying Roofing

WE cannot be too careful, if we are planning to reroof the home this spring, in the selection of a good grade of roofing from a reliable firm or dealer. An experienced contractor should measure the roof to see how much roofing is needed, and a reliable workman should lay it.

We can obtain roofing in rolls or shingles, but we receive what we order. We don't want to buy and pay for shingles and then get roll roofing. And, moreover, we don't want to get more than we need. If some unknown roofer or unknown firm solicits us for the job we should ask to have samples left and also the estimate. Then we can let our local lumber yard or dealer check up on measurements and samples. A well known firm with a reputation for fair dealing will back up its claims.

One can buy roll roofing or shingles. Roll roofing is easier to put on, but it gives only one thickness since it is lapped only at the ends or side of the roll.

A shingle comes flat; a roll is rolled. We can obtain either a roll or a shingle which is fireproof and will shed rain. Roll roofings do not stand up so well under the blistering sun, as it sometimes gets wavy and pulls out its nails.

There are big shingles which can be put on with one or two nails and which afford two thicknesses. There are little shingles which require four nails each and afford three thicknesses. It is important to use enough nails, as many nails as the type of roof calls for. It is also important that the right kind of nails be used. Cheap inferior nails are no saving.

Wren Houses Should Be Tiny and Rustic

WRENS are such friendly birds that all that is needed to attract a family to your yard is an empty birdhouse.

If you haven't a suburban home, even a backyard may with proper treatment be made a regular rendezvous, not only for wrens but for all birds in your vicinity.

Wrens prefer an unpainted, rustic home—and simply dote on a tiny one. Have the round entrance not much larger than a nickel to keep out invaders, of which sparrows are the worst. The English sparrow as a rule will not build a nest in a swinging house, therefore wrens are safe on that score.

Decoration Queries

Miss Winslow will be glad to answer questions on home furnishings and decoration. If a personal reply is desired enclose a stamped, self-addressed envelope.

Query: "I have a breakfast set painted light green and my kitchen walls are an even lighter shade. I am so tired of this green. Will you please tell me of another, newer color scheme?—M. O."

Answer: I have been hearing from a lot of women, lately, who are in the same plight as you. They all seem weary of green. Here is my suggestion: Paint the kitchen walls a clear, canary yellow—flat paint is nicer, but enamel is more practical—and then paint your breakfast set a deep, bright blue. Make seat pads for the chairs of yellow and white checked gingham and use this material, too, for window curtains. You'll like the contrast of the deep blue and the light yellow, I'm sure.

Query: "Is it possible and practical to paint old linoleum? I'm tired of our kitchen floor covering.—B. N. K."

Answer: Yes, it is done with success by many people. I recently saw old linoleum painted a pretty, fairly light blue and it completely transformed the kitchen in which it is used.

Query: "I want to change a painted high chair to maple. Can I do this by removing the paint and staining it?—T. T."

Answer: You can try. I have my doubts, though, about the outcome, for I am afraid it will be impossible to make the chair look like one of real maple. Why don't you paint it another color, instead?

Query: "I have an old Victorian rocking chair that needs recovering. It is black walnut. Should I paint it, and what material should I get for the upholstery?—W. D. Y."

Answer: Yes, I think it would be nice to paint the chair an ivory enamel. Then for the covering choose one of the new mohair friezes in a golden beige and use small brown bone buttons for the tufting, if the back is tufted. Your chair will then seem entirely new.

Query: "I have a white painted set of furniture in my dinette. Will it be too much white if I have the wall painted to match and hang white draperies at the one window?—C. C."

Answer: Not if you introduce color in your accessories and perhaps edge your draperies with a bright hued rope or moss edging. A low bowl of garden flowers for the table, a pair of Japanese prints in narrow scarlet frames for the wall and some trailing ivy in white jars will do a lot to add color notes to your dinette.

Query: "Will you kindly suggest a porch rug for our small side veranda? The furniture is natural rattan with green and white cushions.—H. S. R."

Answer: One of the new plaid fibre rugs would be pretty. Get it in yellow and brown with a touch of green and black, if possible.

Query: "Will you please give me a color scheme for my daughter's room? She is 14.—W. A. J."

Answer: Paint the walls and woodwork white, with a tiny line of coral pink trim on woodwork and door panels. White ceiling. Use scatter rugs of turquoise blue and coral chenille on the floor. At the windows hang wide ruffled curtains of either coral pink organdy or coral dotted Swiss and catch them back with turquoise blue moire ribbons tied in bows with long streamers. A bedspread of white candlewick with coral pink tufting would be charming, as would a pair of small lamps for the dressing table or chest, these last with turquoise bases and white shades.

Ingenious Stove Aids Meal Maker in Great Outdoors

THE gypsy life is THE life, that is if the comforts of home are provided. One of the methods of assuring a semblance of home cheer is to purchase one of the new wood burning camp stoves. The camper may thus have kitchen conveniences out in the open. This revelation in portable cooking devices can be folded down to one inch in thickness, is light enough to be stowed away in the pack, or can be put under foot in the car without being injured so sturdy is its construction. The grills are welded and heavily reinforced, and it performs every duty of a regular kitchen range. Many types of cookery can be accomplished at the same time.

Juicy cuts of meat or the chicken that wandered too far from the farmer's henyard can be cooked to a "fare-thee-well" by means of the revolving barbecue rack which is adjustable to large or small capacity. The grill will do wonders for steaks and chops, and the camper will undoubtedly do justice to them. Vegetables may be stewed or baked. And take a sniff of that good old American standby, "ham and ——," and clear, strong coffee, to say nothing of biscuits that would give mother the run-around.

The complete oven which bakes perfectly, making slow, medium, or fast cooking possible, is regulated by vents which take care of the drafts. A door at the bottom of the stove renders refueling a simple matter when cooking is in full blast. The top of the stove can be folded back, forming a wide shelf for the necessary seasonings and sauces. These stoves come in two sizes, the larger will do the cooking for twenty-four campers, and the smaller one has ample capacity for a chummy twosome or a party of eight.

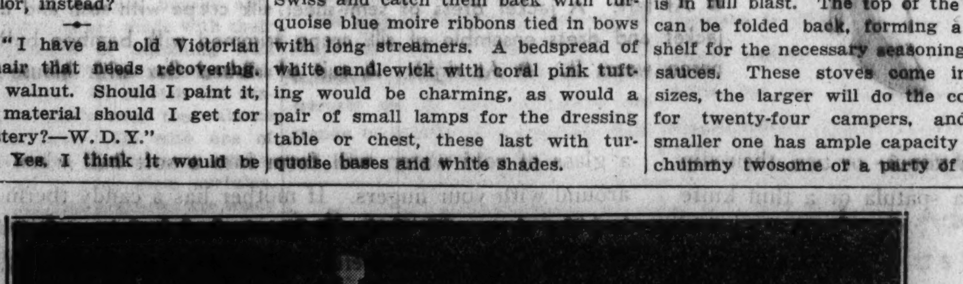

DELICATE CHARM OF CHINTZ

They have the delightful old-fashioned air about them, but these pieces are decidedly modern. Fashioned of milk glass, with chintz design and gold border, they are adeptable to many purposes, besides being inexpensive. A Chicago store sells them and they're on display at the Merchandise Mart. They are adorable items for prizes or gifts.

Thermos Buckets Supply Ice Cubes for Summer Party

SUMMER parties demand a limitless supply of ice cubes—which causes the conscientious hostess innumerable trips refrigeratorward. Or did, we should say, for the new ice thermos buckets end all this. They keep a generous supply of ice in a solid condition for twenty four hours. Of soft green, with silver mountings, the buckets will fit gracefully into any table decor. A pair of silver tongs to extract the cubes hangs at the side.

Oak Leaf Ash Tray Has Frog Snuffer

ONE can never have too many ash trays—especially in the modern home where one is needed in practically every corner in the living room.

A Chicago shop is showing bronze metal trays copied after those designed by a well known artist. They are reasonably priced and featured in many smart designs. One that was particularly clever was fashioned in the shape of an oak leaf with a tiny detachable frog perched in the center of the tray to be used in snuffing out a lighted cigaret.

Friends Who Read Will Appreciate Clever Lamp

A BOOKWORM or convalescent friend would be most appreciative of one of the tiny reading lamps which clamp onto the cover of a book. These are cleverly styled in bright colors, may be adjusted as desired, and take up only a bit of space when not in use.

DR. PRICE'S Vanilla EXTRACT

You're sure it's absolutely PURE

Tomato Is Motif of English China

AT one of the department stores is seen the gayest kind of odd pieces of chinaware imported from England, for teas, lunches, or buffet meals. Vivid green with decor of tiny red tomatoes, is the combination making this interesting table group worthy of attention. The cherry sized tomatoes are scattered about the water pitchers, mugs, cold meat dishes, plates, and bowls, and where a handle is needed for a covered dish, a perky little tomato does the trick. This chinaware is slightly embossed to give a crinkly effect which is cool and refreshing in appearance. This same type of ware is shown in a creamy white, with the tomato motif again adding embellishment.

Woman Has Master's License, Mans Schooner

THE master of the E. P. Theriault, 432 ton auxiliary schooner, is Ivy Wambolt, who has spent most of her 22 years following the sea, as did her father and brothers. The young woman skipper holds a master's license in sailing.

Dog Accessories Keep Modern by Using Plaids

PARTICULARLY recommended to the owner of that little Scottie or wire haired terrier who insists on running away when he is out for his daily walk are the new Scotch plaid collars, harnesses, and leashes. These latter are exceptionally long and made of strong heavy leather. They are being featured in the dog accessories department of one of the loop stores. Also shown in this department are blankets of wool in plain colors or plaids for cold wintry days.

Crossword Answer

MERCOLIZED WAX Keeps Skin Young

TO you busy women who must keep your skin beautiful, inexpensively, we recommend a delightful cream—Mercolized Wax—and a refreshing tonic—Saxolite lotion. These two preparations comprise a sane and simple home beauty treatment. Mercolized Wax is entirely adequate as a cleanser, skin softener and lubricant, and a protective make-up base. In addition it absorbs any discolorations and keeps your skin free from blemishes. To complete the treatment use the Saxolite lotion, a delightful astringent, mild and refreshing, that closes relaxed pores, smooths away age lines and gives the skin tone.

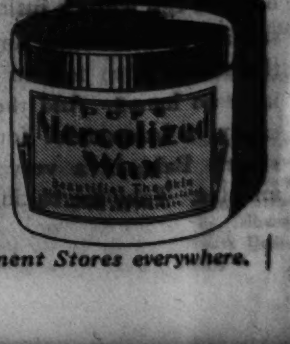

PHELACTINE removes hairy growths—takes them out—easily, quickly and gently. Leaves the skin hair-free, soft, smooth and clean. Phelactine is odorless and non-irritating.

Sold at high class Drug and Department Stores everywhere.

[TRIBUNE Photo.]

Paris Checks All Extravagances in Fashions for Summer Wear

[Continued from page one.]

Detering. In the original model the dress is dark brown silk alpaca with a fine rib in it. Its top is made of semi-sheer rough bamboo yellow crêpe. This top includes a shoulder yoke in front, three-quarters length sleeves, and a blouse back that fastens on bamboo buttons. The brown part of the dress is cut like an apron with a big bib in front and a straight skirt. It has set-in pockets. The belt supplied by Molyneux is of shiny brown cellophane with a bamboo buckle. The jacket, done in Paris in bamboo yellow, shown in the background, is Japanese inspired, and fastens on a single bamboo button below the turnover collar. The big hat is made of yellow leghorn in the Molyneux version.

Gunpowder Blue Is Paris' Latest Color Enthusiasm.

Second from the left is the jacket-dress that is popular with some of the Famous Forty. The duchess of Leeds has also ordered it to wear in London. Molyneux makes this dress of black silk crêpe. The jacket is part and parcel of the frock. It buttons on the shoulders on black buttons and has loose sleeves with tucked white organdy cuffs. The sash is made, in the original model, of white tucked organdy, and both cuffs and sash can be whisked oft and washed without trouble. As the ensemble appears in Paris the sailor hat is made of black linen—also removable—with a sash of white organdy.

Second from the right, foreground and background, is another dress and jacket ensemble that is favored by well dressed women here this summer. As Paris sees them the dress and the jacket are made of silk crêpe in a new color that you better keep in mind for future reference. It is gunpowder blue. The dress is about as simple as any frock you can imagine, but it's all cut on the bias and has the master's touch. It buttons below the neck in front and is fastened at the sleeves on loops and cylinder-shaped bamboo buttons. There is a sash of crinkly pastel blue flax crêpe which has a fringe effect done with the bamboo buttons. The loose jacket buttons at the left side of the neck on a bamboo button, and the flat collar opens there, too. A single set-in pocket at the right side is trimmed with a row of bamboo buttons fastened with loops. Comtesse Elie de Gaigneron wears this Molyneux ensemble.

At the right is a smart summer suit made by Paris couturiers of a ribbed flax crêpe in dark blue. The simple tailored jacket is shown in Paris with a red raffia belt. The straight skirt has plaits set in the front near the hem. There is a plain, short sleeved blouse made, in the original model, of bright red cotton with white dots and with a big bow in the front. The gloves are of the same material. The little hat, as shown here, is made of dark blue straw. Molyneux designed this ensemble.

[Copyright: 1934: By The Chicago Tribune.]

Pinless Measuring Rods Are Now Used for Drying Curtains

To be sure your curtains keep their shape, even at an advanced age, dry them on the new measuring, pinless stretchers. To supersede bulky wooden frames these offer two sanitary white rods, one to be slipped through the top hem of the curtain, the other through the bottom.

The two are of different weight. For full length curtains, the heavier one is used at the bottom, for half length, the lighter one. In the case of unusually long or heavy curtains, extra weights may be hung from the eyelets of the lower rod. The fabric is fastened to the rods by hooks especially designed for the purpose.

A patent measuring device makes it possible to stretch the curtains to their exact size. For example, if your drapery is forty-two inches wide you will adjust it at the forty-two mark on each rod.

A white enamel finish baked onto the rod ends the danger of rust or discoloration. And the absence of pins makes it impossible to have "scallops" in the curtain where scallops don't belong.

"Cradle of Women's Rights" Marked by N. Y.

The "Cradle of Women's Rights," the building at Senaca Falls, in which the first women's rights convention was held 80 years ago, has been suitably marked by the state of New York. It was then a Wesleyan church and has since been a theater, factory, and commercial building.

English China in Black and White Is Attractive

One of the best "buys" encountered in many a moon is the breakfast and dinner set in service for six and eight, made of good substantial English china in up to the minute style. Each complete set is priced under five dollars. If one has gone in for a black and white color scheme in home decorations, here is a grand chance to give the yen full sway. The particular line mentioned is available in this combination only.

Mrs. Franklin D. Roosevelt is an outstanding example of a woman with many vocations. She is playing the rôle of hostess of the White House, mother, grandmother, teacher, writer, furniture store proprietor, lecturer, propagandist, radio speaker, business woman, sociologist, investigator, and adviser.

A little woman who planted two trees in Riverside 61 years ago, nursed them on dishwater and left them to become a rich heritage for southern California, was recently greatly honored. The woman was Mrs. Eliza Tibbets, "mother" of the navel orange industry.

Because of her devotion to a woman who lived for four years with a fractured spine after a hunting accident, Miss Milicent Anne Moule, a nurse of Cornwall, England, was willed $225,000.

Mrs. Lucy A. Woodworth, who has voted in every presidential election since enactment of woman suffrage, recently observed her 101st birthday at her home in Middletown, Conn.

Despite heated opposition, women will from now on be allowed to preach in established churches of Norway.

Philadelphia of 1839 Was the Birthplace of Popular Quilt

Favorite Color Combination Originally Was Green and Red, But Moderns Prefer Bluish Green and Soft Rose.

Patterns of this quilt design are 5 cents each, stamps or coin. Address Nancy Cabot, Chicago Tribune, or call at one of the Tribune Public Service Offices, One South Dearborn or Tribune Tower.

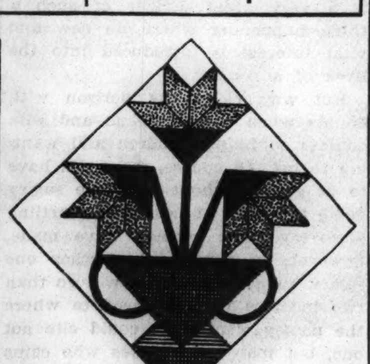

TULIP IN VASE.

By Nancy Cabot.

A QUILT block of almost universal popularity is "Tulip in Vase." It is an all pieced quilt which was made first in 1839 in Philadelphia, where it was called "A Basket of Tulips." The favorite color combination of the period was red and green, but modern usages favors bluish green and soft rose.

It's ready—Nancy Cabot's new booklet, presenting 96 illustrations of favorite quilt designs, together with one pattern of a popular quilt, "The Framed Rose." Price, 5 cents; by mail, 7 cents. Address Nancy Cabot, Chicago Tribune; or call at one of the Tribune Public Service offices.

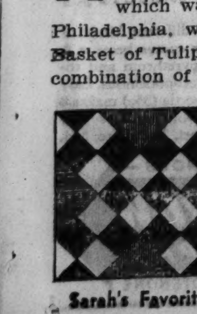

Sarah's Favorite.

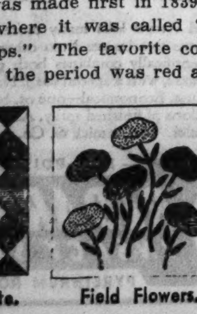

Field Flowers.

Washington Sidewalk.

Peaches

THROUGH THE LOOKING GLASS

If Fair Lady Is A-Fairing, This Cooling Ice Does Wonders for the Feet.

By Eleanor Nangle.

THE worried scholar who said, a few years back, that we Americans would all have atrophied legs and feet in another generation or two, can just stop fretting and tend to his erudite knitting. There's no danger of that while all America is World's Fair minded, as they were last year and are now. We're all getting re-acquainted with the good old sport of walking!

Sensible Shoes Are Important Comfort Items.

But there's no denying that we'd drifted pretty far from it, as was evidenced last year by the weeping and wailing that went up about aching feet, and by the faint groans we're hearing right now.

It's the shoes we wear and have been wearing, of course, that has put us in the lamentable position of not being able to take it. It's the world's oldest exercise, and maybe still the best, this walking, but you've got to be shod for it.

First thing to do, if you're going to be a Fair lady, is to stick to sensible shoes, long enough, broad enough, not too high heeled, and not air tight.

Next thing to do is to give your feet a little more coddling than you do when you're back in your stroll-from-the-door-to-the-curb régime. If you don't they'll cry for it, and plenty loudly, too. When the footsies are sore, swollen, or burning they let you know about it, and your wan face, with the lips drawn across your teeth in pain, will tell the rest of the world about it. You just can't be dashing when the old feet ache.

A chiropodist, and a good one, told us one time that the thing to do at the end of the day, when you'd walked a lot and your feet were sore and swollen, was not to plunge them in warm or hot water, but in cold. Pop them in and out of water as cold as you can stand it, and the inflammation subsides in no time. It works.

Foot Ice Works Miracles on Feet.

Then there is on the market a product we can tell you about that you can't afford to be without if your feet are troublesome and threaten to be even more so if you really DO the Fair. It's a foot ice, sold very reasonably in tubes. When it's massaged into the burning feet it creates a sensation of coolness that is instantly relieving, both to the flesh and to the spirit. On the nights when you wish your feet belonged to two other people try this. It's a medicated salve that cools instantly, quells the pain, and helps reduce the swelling. Massage it in well from the toes to the ankles, and let a light coating remain overnight. You'll be in fine foot-shape next day.

The same manufacturer makes a deodorizer that will serve you well this summer, too, a pleasant smelling, cooling, and refreshing liquid that does not check the normal flow of perspiration, but does neutralize any odor of perspiration so that the feet remain fresh. It's a fine thing to use in the morning as a safety measure that will give you assurance throughout the day.

Talcum Sprinkled in Shoes Is Good Precaution.

In the summer, if you're going to do a lot of walking, as you'll certainly do if you're Fair-ing, shaking a little talcum into the shoes adds materially to comfort and a sense of wellbeing. It prevents the shoes from sticking. We like it particularly with patent leather pumps. our own shoe weakness.

None of these is expensive, praise be, and singly or used in combination they're great helps to pedal happiness, the only thing that mars World's Fair fun for a lot of people.

Drapery Comes in Fashionable Spring Fabrics

Glazed Chintz and Sheer Silk Ninon Gain Favor as Window Materials.

SMART styles in frocks and suits this spring are echoed in smart styles in interior decoration. Crisp, pastel colored organdy looks just as pretty at the window as it does on the subdeb, and it comes in several new textures. Glazed chintz is just about the most popular drapery material in the field, and close seconds are the sheer and lovely silk ninons and synthetic silk glass curtain fabrics.

For the summer cottage there are the wearlike iron sail cloths, the plaid and checked ginghams, calicos, the don't have to be ironed seersuckers, and the new printed piques. And monk's cloth is, as ever, a happy thought for the slender budget and the practical purpose.

It's smart to line glazed chintz draperies with a vivid contrasting color, then hang them so that a turn of the lining will show, like a lapel. Thus, white lined with scarlet and white chintz presents both sides to the admiring public gaze, the lining being folded in view, slightly, and tacked, and the draperies caught back with wide white cuffs high above the window sill.

"High-Waisted" Effect Is Good.

"High-waisted" draperies are good. So are the ones caught back on one side of the window and allowed to hang straight on the other. And variegated sheer, floor length glass curtains are charming, the lighter tones being toward the center of the window, the deeper toward the walls. These are made of graduated colors of synthetic silk ninon.

Draperies can be dispensed with when full, gathered glass curtains are decorated with vertically applied bands of moss tufted braid, these bands being put on in step fashion, higher toward the inner sides of the curtains, lower toward the outer. Blue on white is pretty, as is pale green on yellow, and chartreuse on white.

Monk's cloth, its inner edges fringed about six inches deep, can be made up into stunning draperies and is perfect with Venetian blinds.

New Trick for Valance Treatment.

A new trick is to paste wall paper borders on the valance boards and, now that chintzes are made with their own harmonizing or matching wall papers, you can't go wrong with colors or design. Or stretch the drapery chintz tightly over the valance board, then cover this with one of the wide meshed, novelty nets and repeat the net in your glass curtains. Glass curtains and draperies are made of equal length, both extending to the floor, although one still sees plenty that stop at the window sill.

Cornices of mirror glass are highly decorative this spring and, for that narrow strip of wall between two windows, a paneling of mirror "ties up" with the cornice. C. W.

Woman Styles Herself as the 'Oldest Chorus Girl'

MME. MARIA MAY SAVAGE, who likes to call herself "the oldest chorus girl in the world," recently finished her twenty-sixth season at the Metropolitan Opera house, in New York City. Her age, she says, is "between 60 and 70." Mme. Savage began her career in opera 47 years ago in Namur, Belgium, where she was born.

Knit Sports Jacket Gets O. K. from the Masculine Contingent

Natural colored sports yarn makes this comfortable man's sweater. It's easy to knit, attractive to wear.

[TRIBUNE Photo.]

By Jean Macdonald.

A COMFORTABLE sportsman's jacket made of heavy worsted, sports wool, or homespun is one type of sweater that every man enjoys for all around sports activity or for lazy lounging out of doors.

Making this sweater is easy because large needles and heavy yarn work up rapidly. Both garter and stockinette stitches are used. Quite to the masculine taste are the two good sized pockets. The loosely fitting body and sleeves are other comfort requisites for the male contingent.

The man of the family deserves his share of knitted things since the feminine portion has worked industriously on its own garments. He stands to benefit by a perfectly knitted, perfectly fitted sweater.

If you wish instructions for knitting a man's sports sweater illustrated today, send 10 cents in stamps or coin to Jean Macdonald, Chicago Tribune, or call at one of the Tribune Public Service offices, 1 South Dearborn street or Tribune Tower.

Be sure to include the following measurements:

Around chest and back..............

Across back, underarm to underarm.....

Shoulder to neck..........

Shoulder to shoulder, midway up, in back

....

Length from back of neck to hem........

Around hem ....

Underarm to wrist..................

Around armhole ....

Around top arm....................

Around forearm ....

Around cuff..........(desired width)

Infants' Bath Kit of Wicker Ware Is Neatly Outfitted

EVEN the baby's bath must have some flair these days, which is made possible by the little toilet service which is shown at a Chicago department store. This particular bath kit is made of wicker ware. It is a tray with basket handle, making it easy to carry. Grooves on a base steady six glass jars which come with it. One may have the choice of pink or blue. Each jar has its own particular use, inscribed on the side, to take care of swabs of cotton, boric, water, oil, powder, nipples and soap.

Balloons on Sticks Add Delight to Child's Party

AT a children's party, balloons on sticks, tied to the back of each diner's chair, will bring a whoop of joy from the youngest set. They can carry out the color scheme of the table, but it's jollier to use assorted hues. See that they're so tied that they don't get in the way of small heads. And let the youngsters have them to bat around when the feast is over.

Aerobatics is the latest craze with young ladies of leisure in Paris, France. A large and growing number is acquiring the technique of flying upside down, looping the loop, barrel rolling, and spiral nose diving in lessons at Villacoublay.

New Oiled Silk Is a Charming Drapery Fabric

Most Beautiful Untrimmed; Only a Damp Cloth Is Needed to Clean It.

A BRAND new departure in drapery fabrics is a gorgeous looking silver cloth called oiled silk. It looks a little like a glorified tin foil but it has a dull rather than a shiny surface and it drapes beautifully, hanging in rich, lustrous folds from pole or rod to the floor. It is not necessary to use any trimming with this artistic material for it is lovely enough in itself.

It is manufactured in such a way, too, that it can be wiped off with a damp cloth when soiled. It is used in a charmingly furnished bedroom in the model house recently opened on the furniture floor of a large Chicago store.

Cellophane Woven Fabric Gives Chance for Dramatic Contrasts.

Here it acts as an excellent foil for the pale, modern styled green wallpaper, the deeper green silk bedspreads and the white holly wood of which the furniture is made. It hangs perfectly straight from silver metal poles above the high windows to the rug and its effect is decidedly unusual and intriguing. This silver note is echoed in the large, flat, round knobs that serve as drawer pulls on the bureau and chest of drawers.

Another new drapery material makes its bow in the living room of a modern house, also displayed by this store. It is a cellophane woven cotton fabric that looks like a fine, silky monk's cloth and the cellophane gives it a silvery sheen that makes it quite dramatic in appearance. Chartreuse green draperies in this new fabric are hung over clear yellow voile glass curtains.

Light Weight Corduroy Retains its Popularity.

It may also be had in white with a silvery cast, in blue and gold, as well as in several other colors. First appearing on lamp shades, it is now used for draperies and upholstery. It is said to have excellent wearing qualities.

Not so new as oiled silk, or cellophane, but popular is a lightweight corduroy for draperies, bedspreads, chair and sofa coverings. In snowy white, it is an asset to any window. In coral pink or powder blue it is delectable, too. And, of course, we all know its wearing qualities, though the new type of corduroy is not the same cast iron fabric that went into Junior's knickers some years ago.

Utility Bags May Go to Fair, to the Beach, or Shopping

PRACTICALLY every woman in town will want one of the new utility bags that are on display in one of the loop's gift shops. They are just the thing to have for those long days at the Fair, are grand things in which to carry your bathing suit when going to the beach, for they are rubber lined, and they're a handy receptacle for small packages when on a shopping tour.

These bags are large and roomy—though not at all cumbersome—and are made of patent lether. They come in all colors to match your summer frock, and they're sold at an exceptionally low price.

Walls of Children's Rooms Should Be Undecorated and Washable

By Gladys Huntington Bevans.

IT usually takes some misguided magazine article on children's rooms to push me to the point of writing about them myself. And the thing that raises my ire most is generally the decorated walls portrayed in swanky photographs. For the children's walls should be plain.

There are a number of scenic or highly decorative wallpapers shown for children's rooms, but charming as they are we have something other than charm to think about in planning a room for a child. Or perhaps I should say we have something other than a grownup's idea of charm. Or perhaps—you don't mind how many perhapses we have, I hope—I should say that we can supply the decorative charm in some other way than in the wall finish. Color and design can be introduced in flowered cretonnes or chintzes, or checked or plaid window draperies, in bed covers, in the lamp base, and in the small rug at the bedside. But the walls should be a plain sort of cheerful color, or, if the plaster requires it, a simple washable paper. One lad I know mixed his own wall paint sample—a green between apple and robin's egg, not delicate but quiet and fresh.

Floor Finish Must Also Be Practical.

Paint is of course the least expensive wall finish. Buy a washable paint and don't mind how much you fuss over your color nor how disgusted the painter—or your husband—may get. There are other more expensive wall finishes that are new to many housewife-decorators. Linoleum is now made to cover walls entirely—in new textures and colors. Or you could compromise by having a wainscoting of linoleum or wallboard.

Now why this insistence upon washableness and plainness? First, because it's restful—a most important item. Second, because a child's room should be one place in which he doesn't have to keep his continually grubby little paws—or big ones—from contact with the walls. Third, because a boy's or girl's interest changes so rapidly that it is impossible to choose a wallpaper or wall decoration that will keep pace with it and that he will continue to enjoy at 2, and 6, and 10.

The floor finish should also be something that he will not be called to account for, if he is to have a comfortable good time on it. You probably know that besides wood flooring and plain and tiled linoleum there are other materials for this purpose, such as rubber, in tiles or not, and cork.

Child's Tastes and Needs Should Be the Guide.

There is greater latitude and more suitability in furnishings for children's room than ever before. If you have ever sounded children out on the subject you'll discover that most of them like the simplest of the modern furniture and some of the early American. "That's so sort of fussy," said a child the other day of a lovely Victorian chair, "I like things plain." You'll have to be the one to decide on the good taste of what you buy when they're young, but don't neglect the important factor of their needs. Chests or cabinets whose drawers they can reach are important, as are shelves for toys that are low and ample, and bookcases that are sturdy and deep and have a back.

I like to see every child's room—no matter what his age—with one "soft" chair in it. Without at least one upholstered piece a room looks what I call bony.

As to the other chairs and the tables, I have definite opinions. The angle of the chair back is important. The small child especially needs a broad low solid chair of just the right height, which allows fat little legs to bend without any strain of the tendon under the knee. Having the child sit in the chair is the only test. The table for any age should be broad and solid. Naturally chairs and tables on a larger scale have to be bought from time to time. I have at last found my dimensions for making a small child's chair and table at home and will send them to you on request. The set is not "smart" but it has a high "content" of practicableness. On the whole natural waxed wood finishes mean a less battered look and a less nagged child than do painted or highly varnished pieces.

Be Sure to Make Provision for Child's Special Interests.

One point before I get on to lights and draperies. Be sure to make provision for your child's special interests. If he is a guppy enthusiast, or a young naturalist, or a craftsman, or an artist provide shelves for aquariums, or cages, or terrariums, or work benches or whatever it may be that he needs in space or materials.

Hooks—within reach—are something we hardly need mention to intelligent mothers who are fitting up closets.

A new—or fairly new—wrinkle is the elimination of sharp corners on furniture the small child is likely to bump into in his room.

There's not much space left now for lights and draperies—but the other things were more important. A few words, however. If your boy or girl reads or studies in his or her room provide a solid, well shaded light. And as there must be some diffused light also in the room, you can bring beauty in with the other lamp. Some people want every room to have a central high light or the modern indirect lighting, in addition to the low lights. This is optional.

Don't Let Drapes Obscure the Daylight.

Upholstery departments provide a delicious confusion to choose from. We'll leave you to it. But don't obscure the daylight with drawn glass curtains and heavy overdraperies, and do have bed covers the children can flop on without disaster.

When furnishing and decorating your little or big child's room, don't lose your head over the charm or prettiness of things as you shop. Keep the essential needs of your child in mind. Of course your daughter will later reach the frilly dressing table stage and your son in his late teens may sprout definite ideas of decoration, but in the early stages "mother knows best."

For psychological decoration, to coin a phrase, we have top and plaything lists, and also book lists. Either will be sent on receipt of a stamped, self-addressed envelope.

[Copyright: 1934: By The Chicago Tribune.]

Crochet Runner and Doilies Are Charming for Summer Tables

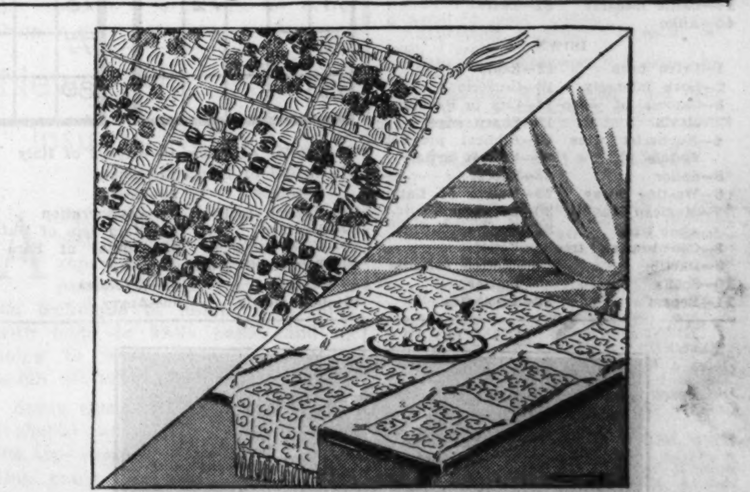

By Ellen Bruce.

WITH the wardrobe complete for the season, one can start on some of the new and novel crochet ideas coming to the fore in the matter of home decoration. They are both attractive and utilitarian.

A colorful crochet table set composed of a runner and six doilies is ideal summer decor for a kitchenette, dinette, sun porch, or summer cottage.

Simplicity of pattern, the color combination—red, blue, yellow, and beige, in the original set—and the material used all go to create a most striking ensemble. Cotton, linen, or fine mercerized thread are equally adaptable as materials for the set.

Work of this type is the answer to crochet workers, both in the novice and accomplished class, who would like to take a bit of needlework on vacation. There are moments away from home when handicrafts provide an interesting occupation and an interlude in the much sought after rest.

Sets made in white or colors launder as perfectly as one could wish.

If you wish instructions for crocheting the runner and six doilies illustrated today, send 10 cents in stamps or coin to Ellen Bruce, Chicago Tribune, or call at one of the Tribune Public Service offices, 1 South Dearborn street or Tribune Tower.

Beauty Is Combination of Perfect Grooming and Diet

Proper Food Consumption and Daily Routine of Cleanliness Are Basic.

By Antoinette Donnelly.

WHAT is beauty as it is known today?

You can sum it up in two words, diet and grooming. And you can believe that every woman in the land can enjoy this New Beauty Deal. Every woman can keep her figure in control, and certainly every woman can look and be well groomed.

If there happens to be any reader who has given herself up as a hopeless proposition, let her reconsider on these two beauty terms, diet and grooming. By diet is not meant the hectic pursuit of weight loss. It simply means getting down to the weight at which one knew she looked best and felt best. That's all, and it can be accomplished today with very little discomfort and a great deal of sanity in the method of reducing. Right here, it may not be amiss to warn against another of those freak diets, consisting of two kinds of foods, that is being propagandized for commercial reasons. Every once in a while one of them is urged upon the reducing public. The fact that they do not last indicates that they are not satisfactory ways of getting rid of flesh. You need certain food elements daily in order to look well and feel well with the extra weight loss. Maintenance diets, meaning diets containing the necessary food elements, such as milk, eggs, meat, vegetables, and fruits, are the smart course to follow in weight losing, because you come back with your new figure looking the younger person and looking it well.

As for the grooming, the cosmetic field is ripe with help in products that are not beyond one's means no matter how close the budgeting.

Personally, much as I appreciate the cosmetic aids and realize their value, I do not think the cosmetic feature one-half so important in accomplishing beauty on the above terms named as the desire and the will to be well groomed. It is this point I want to bring home today, not so much what to use to attain and preserve the well groomed look.

Time and time and time again I have observed girls with the most meager allowance for cosmetic articles looking infinitely better groomed than women with large allowances, proving that it isn't what you spend. It's purely a matter of being indifferent about how you look or being particular. Outside of professional hair treatment, by which I mean cut and trim and wave, there's not another item of beauty upkeep and grooming, which a girl or woman cannot attend to herself if she wants that well groomed look. But she must want it, and work every day to get it. She doesn't have to work overtime, either. But there must be a daily, systematic application to the job. The daily tubbing, the daily hair brushing or combing [for scalp massage purposes], the daily going over of nails, the daily application of cream for skin lubrication, and the daily putting on of clean, fresh undies and stockings. Where corrective work is necessary other duties must be performed, but the average woman will look groomed and attractive on the daily schedule outlined. I repeat again, however, she has to want to look that way, with sufficient will to make her line herself up daily for the performance of the duties named. Get and then watch the lady bloom and these basic grooming habits ingrained, flower. Without them she wilts, looks wilted, and is disqualified for the New Deal rewards. I don't care if your nose turns in, out, or up. If no one ever told you you were a beauty, if you keep that figure in trim shape and look the grooming recommended, you've got something that'll put you over, and put you over smartly!

Norma Shearer's beauty is no greater than her exquisite grooming. In fact, it is chiefly the case that a beautiful woman is first and foremost one who is well groomed, careful to the most minute detail of the finer points of cleanliness, hygiene, and neatness. It is not necessary to have unlimited means at one's disposal with which to indulge in the latest word in cosmetics and dress. The best features of grooming are inexpensive and merely a matter of strict attention to daily routine. Diet is no small matter in this regard. A well balanced and scientific regimen will keep the figure down to proportions commensurate with beauty and perfect health, and contribute to comfort and vivacity.

Affluence vs. Family Is This Wife's Problem

Her Income Has Built the Home, and Now Mate Decides on Children.

By Doris Blake.

"I AM 26 and have been married for three years to the dearest of husbands. During our married life, by my going to business, we have accomplished a beautiful home [which I am trying hard to pay off] and a car.

"Now this is my problem.

"My husband tells me that I do not care anything about our home, that if I did, I would certainly give up my job and have children. I told him that I would be willing to do that provided that he tries to advance himself, which he assuredly can if he would only put his mind to it. He has told me that we could live comfortably on his salary. I tell him he would have to sacrifice a good deal, that he would not be able to attend every affair given by his three clubs, as he now does. His argument is that other people have children and get along.

Husband Wants to Show Her Off.

"Yes, they do get along, by not attending dinners given by their business associates and then returning the same for business reasons. If I do not have a new gown each time, he tells me about it. He likes to show me off and I know it means a lot to him to attend all sorts of functions and spend money.

"What am I to do, Doris Blake? He, I know, will not sacrifice his pleasures. If I have children, I will be the one sitting at home and doing without. As I have said before, my husband is no go-getter. His idea is that if you have a steady job and make a nice salary you must spend. Money is not my god, understand. I would like to have two children and be a real housewife. My husband is 30. What shall I do? BABS."

Since you've asked for our opinion: Give up the job and go in for your family right away, Babs. Until you shift the whole responsibility over on to that husband of yours, he never will shows signs of being a go-getter.

Why should he show any such indications now, with you so ready and willing to help him? You are asking too much of human nature to expect it to do other than your man is doing at the present moment. It's the common fault of wage earning wives to expect their men to be exactly opposite to the character you are helping build up.

There Is Little Impetus for Him

What impetus is there at the present moment for your mate, Babs? You are earning and so is he and your salaries together make life run smoothly enough for him. He hasn't had to worry. He hasn't known the urge to express those sleeping talents you are sure he has. Until he has learned the full meaning of family responsibility, he never will exert himself. What women like you do, Babs, actually is to rob your men of the very thing that goads men on to success. Give him insurance to worry over. Let him worry about the payments on the home. Let him feel the full force financially of clothing and feeding you and the youngsters, and you give a man what it takes to bring out the best that is in him.

Your man, Babs, will sacrifice his present so-called pleasures, because he will have substitute pleasures in the family he craves. Men who crave families and who prefer to have their wives give up work in order to have children, are not the kind of men who must have their cake and eat it. They adjust themselves to the new financial order, to the new social order in so far as entertainment expense is concerned. Spending money takes on a new meaning. What seemed important before in showoff spending becomes a matter of enforced readjusting and it is surprising how easily one can take it on the chin when working for youngsters. Nothing known gives a man a better sense of money spending values than dependants who look to him as their sole support.

Children Teach Financial Success.

It's a recognized fact, too, Babs, that women like you, and couples like you and your man, rarely achieve financial success as it is enjoyed by parents with the money steadying hand of children. The very fact that provision has to be made for children's education stays the easy spending hand. Where the wife works and the husband works and there is no other one to consider financially, there is the feeling that one or the other will get along somehow if things do not go rightly. And there is that spending habit for the new frock for each dinner occasion, the entertaining and all the other expenses peculiar to the footloose and responsibility free that keeps on growing all the time. When you are married and the mother of a couple of children, the importance of that new frock loses its present significance. The husband's clubs are not vital to his program. All this change comes about gradually, so that is no great wrench breaking away from the old way of living.

But, chiefly, you are building something tangible when you choose the real family way of life. So long as there is no financial strain, other than passing up a few destructive habits of extravagance, we'd urge getting onto the home and family job while you two are young enough to have your children and be young with them.

As for sitting at home and being one to go without that is purely a matter of woman management. You can sit at home and go without if you are that kind of woman, but only through your own lack of management or newly developed sour companionship.

Vital Interest Aids in Marriage.

You might just as well argue that a few years hence, living as you are now living you may be sitting at home nights alone, while the boy friend is off enjoying himself. There is a very great danger of such a thing happening where no new and vital interest is introduced into the lives of a couple.

But why cloud the horizon with doubts when both husband and wife confess to liking children and wanting them? Of course, there will have to be going without with one salary doing the work of two. The startling discovery other women have made, however, is how much farther one salary budgeted cleverly, will go than two incomes with no heed to where the money went. We could cite not one, but many case types who came through the depression with flying colors because of the new value attached to a dollar, and the discovery that in order to have a good time one does not have to spend with a wide, loose hand.

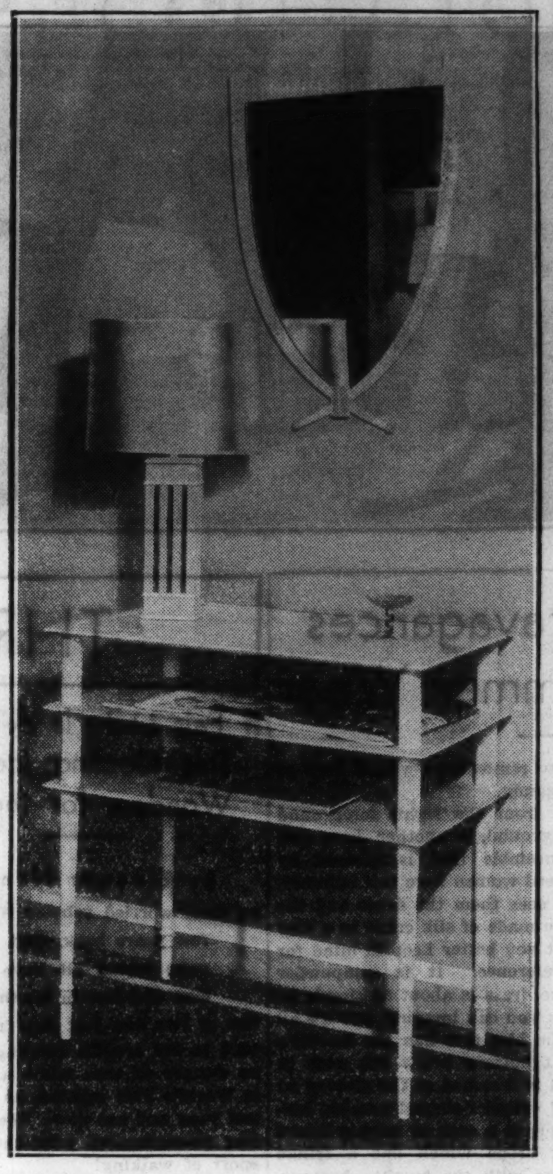

WHITE AND VERMILION

A library rack table has white legs and trim with vermilion shelves. The lamp is painted wood with mirror insets and dull silver shade. It is sold in Chicago and was seen at the Merchandise Mart.

THIS WEEK IN THE GARDEN

Monday, June 4.

Do not neglect to thin out all annuals as soon as they are large enough to handle. Annual vines are among the most delightful of all plants, although they are seldom given proper attention. The moonvine, both white and pink, grows rapidly for covering porches and trellises.

Tulips that require removal, such as the early bedding varieties, should be dug as soon as they start turning yellow. Sow annuals now to take their place.

Tuesday, June 5.

Plant gladiolus in the border in clumps. Where borers are found spray the plants with arsenate of lead to catch the young as they begin to hatch. Spray about every two weeks. Water lilies delight in warm, settled conditions. Potted roses may be planted in the garden at this time. Plant as they are with the graft or bud below the ground and water thoroughly.

Wednesday, June 6.

Plan to use a few elephant ear [Caladium] for sub-tropical effect in the border. They may be used as a border for cannas or in the mixed border with other plants.

Treating roses in the beginning of the season goes a long way toward their maintenance in a healthy condition. Spraying or dusting may begin now to combat insects. Watch the indoor plants that they do not obtain too much sun when placed in the window. Begonias, ferns, the aspisidtra, and sansevieria, while they will grow, are likely to burn if the hot rays of the sun strike them directly. Subdued light—though not too much dark—produces strong healthy plants, but if they are kept in a too dense shade they become soft and elongated.

Thursday, June 7.

Prune all spring flowering shrubs after the flowers fade by cutting back the old growth at least two thirds and removing branches that rub or cross. Keep in good shape at all times by cutting back long, rampant growths.

Low growing, trailing plants are wonderful for the rock garden. Such things as the maiden pink [Dianthus deltoides] and other sorts form an excellent cover. Phlox subulata [creeping phlox] is one of the finest, ironclad kinds to use.

Friday, June 8.

Watch for insect pests, such as the aphids or green fly, because they usually appear during excessively hot weather.

Wait until the asparagus bed is three years old before cutting. Nothing is gained by too early cutting, for the plants should be strong and well developed. The first cutting should extend only for two to three weeks but the following years it may be stretched over a longer period. Sweet peas will require support as soon as they have made some growth. Watch for green fly on these plants.

Saturday, June 9.

Practically all tender plants may be planted out of doors at this time. Tomatoes, cauliflower, peppers, and the like may be transplanted. If the soil is dry plant in the evening. Water well, and during the first few days shade with a shingle or cover with newspaper, weighted down. If the plants are strong they should start after a good watering, but it is wise to water for a few days, then keep the hoe going. The value of continuous shallow cultivation must be appreciated if the moisture is conserved and the weeds kept down.

Water the newly made lawn. The present season is a difficult one for grass and regular attention is necessary.

[Prepared in coöperation with Garfield park conservatory.]

A FRIEND IN NEED

Your Discarded Furniture Has Many Impoverished Homes Waiting for It; Several Requests for Articles Are Offered for Your Selection.

By Sally Joy Brown.

WE'VE still a number of homes for any orphan furniture you may have banished from your living quarters. Families crowded into furnished rooms, or doubled up with relatives, are now, with the assistance of a steady job, trying to get back to normal and establish their own homes. Juvenile authorities and social service organizations, realizing the importance of good home surroundings, are endeavoring to see that rooms are clean, and provided with at least the bare necessities. Naturally they do not have funds for such expenditures, and must turn to others for such articles as chairs, tables, dressers, etc. After all, it is most difficult for the mother of a large family to keep her home and her children's clothing in order if she has no place to store apparel, generally washed painstakingly on a board with cold or lukewarm water.

If you have a spare dresser, bed, table or chairs, curtains, or linens of any kind, won't you let us place them in one of the many barren homes in the city?

Here's a typical case, one of any number of similar ones which come to my attention:

"Dear Sally Joy Brown: A family of nine persons, crowded into a five room apartment, in which there are only two bedrooms, too small to hold much more than a full sized bed. This describes the living arrangements of the B. family. We wonder if one of your readers has a double studio couch or daybed she would like to give this family. The mother has been ill for many years and is now in the hospital. The father, a steady worker, supported his family until over two years after the depression began. At last he was forced to ask assistance and to move into a smaller apartment. In the time he has been without work the household furnishings have become worn out and there is no money for replacements."—Miss N.

M. M. writes of a young widow with a two year old baby boy, who has no income other than the assistance given her by a charitable organization, and who recently lost all her furniture and personal belongings when a fire destroyed her small attic flat. She is in need of a high chair, ice box, living room and kitchen furniture, in fact everything. Can you help her?

The L. family needs assistance in furnishing a home. Mr. and Mrs. L. are both young, have two little daughters, and hope their expected baby will be a boy. When Mr. L. lost his regular employment, their furniture was taken from them, and since that time they have managed with a very meager supply. They have been accustomed to a decent standard of living, and Mrs. L. is an excellent housekeeper who would enjoy having a nice home again. They need everything, the floors are bare, there is no living room furniture, and cooking utensils would be a great help.

Although we're well aware of the difficulty of securing washing machines, we decided to ask just once more, hopefully, for the A. family. It consists of the parents and nine children, hence the weekly washing is huge. Mrs. A. is scrupulously clean, and has worn the skin from her fingers in doing the washing by hand. She also has a hernia which is becoming worse because of the heavy work. If it's at all possible to obtain a machine for her, arrangements will be made for transporting it.

The W. family also needs furniture. Mr. W. has been unemployed for about four years. There are six children in the family and, while they have been receiving relief, they are much in need of furniture, particularly a baby crib, rugs of any kind, and an oven for an oil stove.

The youngest member of the S. family, a boy of some five months, has outgrown the basket in which he has been sleeping during his short life, and needs a bed. If your child has outgrown his, wouldn't you like to pass it on to this little fellow?

From Mrs. B. R. E. on the south side comes this request: "My husband, who died recently, had been out of work for the last two years, and now I am living with my mother, also a widow. My five months old baby is much in need of a high chair, and I thought possibly you could help me get one. I am looking for work, but have been unsuccessful so far, and my finances are extremely low at present."

Mrs. E. will be glad to call for a chair.

CROSSWORD PUZZLE

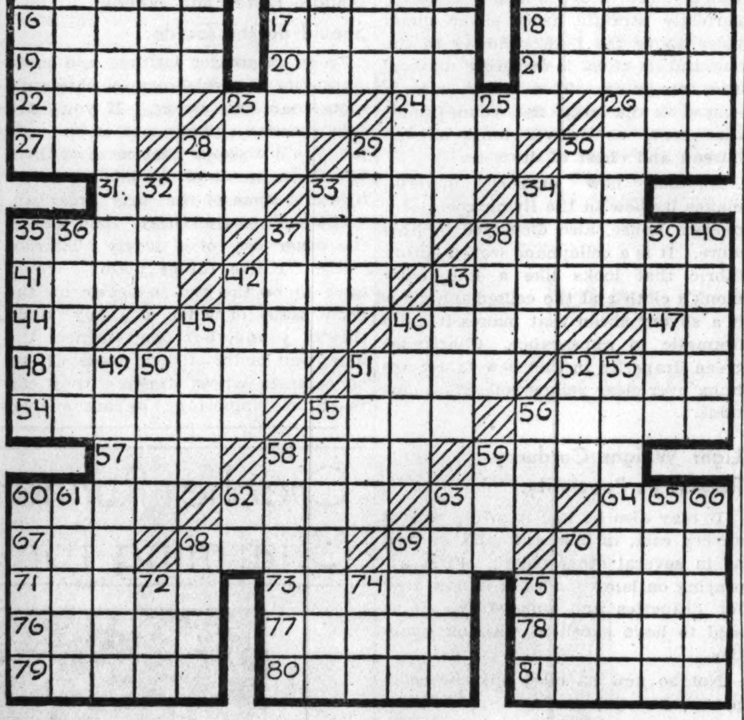

ACROSS.

1—Capital of French Morocco
6—Clusters
11—Capital of Saudi Arabia
16—Swelling
17—Belonging to another
18—Mistake
19—Kind of bear
20—Capital of Switzerland
21—Aged
22—Units of work
23—Anything made of bronze
24—Vend
26—Small child
27—Gaelic god of sea
28—Stupid fellow
29—Italian coins
30—Beverage
31—Seaport in Samoa
33—Elongated fish
34—Inspissated sap
35—Attached
37—Tardy
38—Capital of Panama
41—Vegetable
42—Greatest in number
43—Feasted in merriment
44—Cloth measure
45—Alike
46—Capital of Latvia
47—Three-toed sloth
48—Prickly-stemed plant
51—Pretentious fools
52—Bombast
54—Yarn bound around ropes
55—Hoar-frost
56—Fogs
57—Fruit of hawthorn
58—Father [French]
59—Hindu title
60—Gait
62—Be spirited
63—Tapering wooden pin
64—Wooden peg
67—Belonging to us
68—The head
69—Pull laboriously
70—Blemish
71—Feminine name
73—Capital of France
75—Capital of Egypt
76—Internal
77—Newspaper paragraphs
78—Cathartic drug
79—Rosette-shaped flower
80—Short composition
81—Tears

DOWN.

1—Drive back
2—Love intensely
3—Capital of Jugoslavia
4—Eucharist wine vessels
5—Sailor
6—Wasting away
7—Mexican caoutchuc trees
8—Cone-bearing tree
9—Ductile
10—Scoffs
11—Repast
12—Eagle
13—Censorious
14—City in Panama
15—Sharp edge
23—Biblical prophet
25—French article
28—Succor
29—Native of Latvia
30—Decrease
32—Fondle
33—Repose
34—Molten volcanic matter
35—Instigates
36—Capital of India
37—Capital of French Togoland
38—Wooden nails
39—Signified
40—Mine entrances
42—Fermented grain
43—Mature
45—Boil slowly
46—Capital of Italy
49—Innate
50—Crack
51—Conflagration
52—Main vein of leaf
53—Capital of Paraguay
55—Interates
56—Angry
58—Kind of pie
59—Pompous
60—Capital of Bulgaria
61—Changes direction
62—Mother
63—Too careful
65—Propelled
66—Coarse
68—Small salmon
69—Capital of Peru
70—Auction
72—River in Scotland
74—The thing [law]
75—Vehicle

[Answer on page two.]

Clever Grills Simplify Tasks of Camp Cooks

Ingenious Devices Provide for Preparing Several Dishes Simultaneously.

IT'S back to the grub steak for picnickers and campers, according to the latest dictum of the sporting world. However, the new models for use by the 1934 city dweller, en route back to nature, are definite improvements over the grub steak of the prospector and the cowboy. By means of a series of pegs each of the two racks may be adjusted to any height. Potatoes can be boiling strenuously just above the fire on one while the coffee on the other is keeping warm at a judicious height above the flames. They also boast a pot hook upon which a whole roast can be hung.

Campers who prefer the clean flame of charcoal will find the new steel buckets, with a tiny draft door just like a furnace opening, the neatest trick yet. The food is cooked on a grill laid across the top and on a spit at the side. Tongs are included with this outfit.

Just as efficient and a trifle less expensive are the charcoal grills made like a trough, with a rack fitted across the top. There is a narrow slit along the bottom for ventilation. The grill rests on short legs, but may be folded up into a compact flat package.

Both these campfire stoves burn wood or coal quite as briskly as charcoal.

Picnickers who contemplate nothing more ambitious than a casual "weenie roast" will find all the equipment they need in the new hamburger and "hot dog" grills. These are wide clamps at the end of a long handle, wired, in the case of the "dog" grill, which holds three or four frankfurters; of solid metal, in the case of the hamburger cooker, whose capacity is just one "cake."

Another boon to itinerant picnickers is the capacious, oblong shaped basket, fitted with a compact imitation lether pocket that holds cups, plates, knives, and forks of some unbreakable material which is as vivid a green as the park grass on which you'll use them. The basket has a handle.

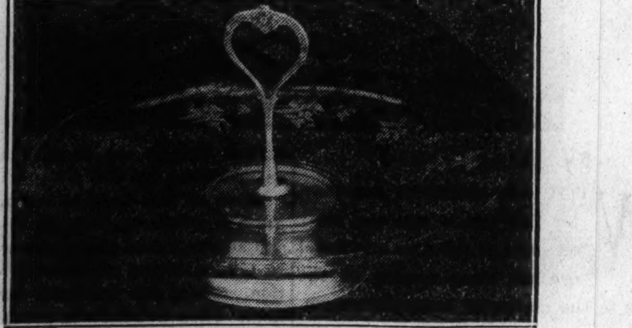

THEY CALL IT LAZY SUSAN

Its manufacturers call this delicate plate "Lazy Susan" because its construction is labor-saving. The large, crystal tray is mounted on a ball-bearing, silver-plated turntable and the handle is of silver, also, and daintily executed. This unique article is displayed at the Merchandise Mart and is available in Chicago stores.

Syphon Imported from England Is Boon to Hostess

FROM England comes a new syphon to add an air of nonchalance to the modern buffet. It is a handsome metal and glass quart size bottle.

The trick is to fill the bottle with cold water from the faucet, then insert a little bulb which produces a sparkling effervescence. It is this little "spark plug" which casts the magic spell over the syphon, converting the ordinary drinking water into fizzy soda. It is sold in boxes of six and twelve. Keeping a supply on hand in the refrigerator assures cool, refreshing drinks at all times. These syphons are guaranteed to last a life time, and are sold at leading department stores.

CLASSIC CORNUCOPIA

Classic grace is the outstanding characteristic of this lovely cornucopia vase, used extensively by the designing housewife for her distinguished table decoration. It is fashioned of white Italian pottery and a delicate shell embellishes the pastoral effect. Seen at the Merchandise Mart, purchasable at a local store.

WHEN WRINKLES START MIX THIS AT HOME

When Father Time begins to leave his marks on your face, don't put it off, but make up some of this most wonderful wrinkle eradicator. Get from your druggist a package of Eptol, mix it with a tablespoonful of glycerine and half a pint of water, and you'll have the best opponent Father Time ever had. Read what Mrs. W. A. H. of Detroit says: "When I was a girl I had a wonderful complexion and Eptol has helped me to keep it. I am 82 years old and people ask me, 'What do you do to your face?' I tell them that Eptol does it. It keeps my skin so young and so fresh." Try Eptol and you'll marvel at the results.

KILLS
MEXICAN BEAN BEETLES
ROSE BUGS • THRIPS AND 650 OTHER INSECTS

Red Arrow kills many more different kinds of destructive insects than other sprays because it scientifically combines both pyrethrum and rotenone, with a special soap. Non-poisonous. Easy to use. Economical—one oz. bottle (35c) makes 8 gallons of finished spray. Ask your garden supply dealer. McCormick & Co. Inc., Baltimore, Md.

—NON-POISONOUS—
RED ARROW INSECT SPRAY
PYRETHRUM ROTENONE

Summer Frocks Are Ideal for Sport and Town

All New Fabrics for Warm Days Are Adaptable to Ingenious Lines.

Latest style news: The summer edition of the Chicago Tribune Book of Clotilde Fashions is ready, present- in color up-to-the-minute styles for every need. The price is 15 cents a copy, but 10 cents when ordered with a pattern. Address Clotilde Patterns, Chicago Tribune, P. O. Box 537, Grand Central station, New York City; or call at one of the Tribune Public Service offices, 1 South Dearborn street or Tribune Tower, Chicago.

By Clotilde.

AN exceedingly attractive model, made by pattern No. 3460, is a style that will lend itself to many attractive color schemes. A navy sheer crêpe, dotted in white, and with white as the contrasting color, made the original dress. There are wonderful printed silk crêpes in every conceivable color, and any one will make up beautifully in this design.

It can be made a delightfully cool summer dress if you let the cape, as it falls over the upper arms, do duty for short sleeves. A pattern for long plain sleeves comes with the pattern, if you should choose to use them.

The skirt is cut with a prettily shaped yoke, intriguingly cut to give a flat hip area, while at the bottom there is enough width to make walking a delight.

Cape Creates the Illusion of Length.

The cape, opened at the front over a deep vest, suggests length. The V shaped neck is becoming to every woman and should be bound with a narrow bias strip of the vest crêpe.

The shirtwaist dress has come into great popularity and you won't make any mistake if you make several of them. The striped tub silks are lovely for these dresses and, of course, the dress will be cut with the stripes going up and down, and the pockets, yoke, belt, and cuffs should have the stripes going across. Pique and mercerized cotton broadcloth are other pretty materials for this kind of a dress. The pattern is No. 2550, and you'll find it an easy one to use. The kick-plait at the center front of the skirt is a good feature.

Lovely Summer Dress Is Worn Without Coat.

A pretty little French dress gave inspiration for the jaunty model made by pattern No 2900. It has hip seaming with a point in front that is both slimming and attractive looking. Short puffed sleeves and a sailor collar with a large flat bow at the end of the collar completes the dress. White linen crash made the original dress and the collar and bow were of navy blue.

The adorable little dress, made by pattern No. 2524, will be just the thing to wear without a coat on lovely summer days. The raglan shoulders extend into short, prettily flaring sleeve caps and the collarless neck is finished at the front with two scarf ends banded across the bottom with a contrasting color. This contrasting color shows again in the buttons, belt, and little insets in the sleeve caps. It's an easy dress to make and is suitable for pique, printed silk crêpes, pastel wash silks, necktie silks, striped seersucker, and linen.

Woman's 7th Husband Is Also Her 2d Mate

DESPITE the fact that she is only 38 years old, Mrs. Eva M. Small of Allston, Mass., has been married seven times. Husband No. 2, Wendell H Small, has the honor of being Husband No. 7.

Patterns by Clotilde

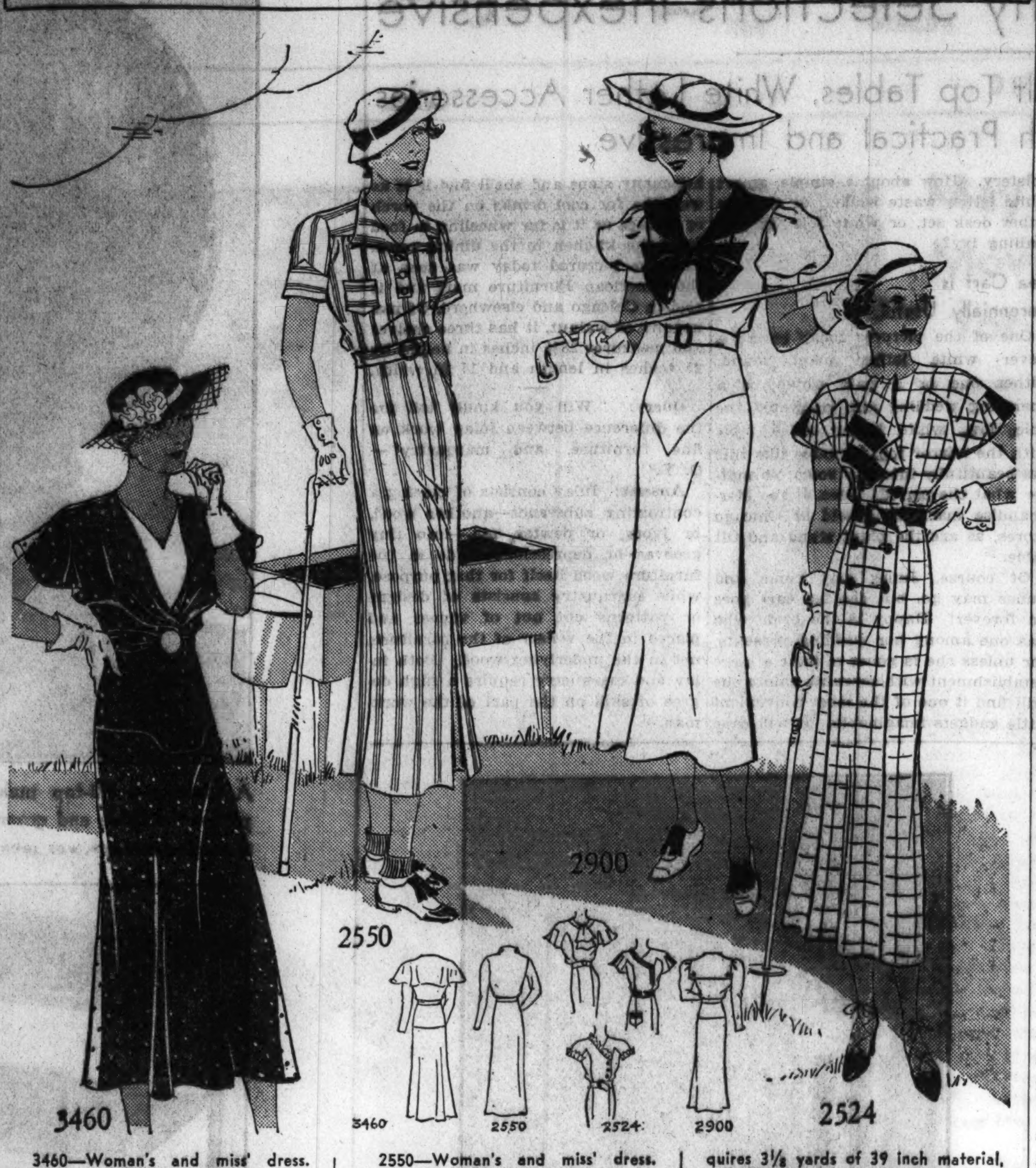

3460—Woman's and miss' dress. Sizes 16 and 18 years and 36, 38, 40, 42, 44, and 46 inches bust measure. Size 36 requires 3⅜ yards of 35 inch material, with ⅜ yard of 27 inch contrasting.

2550—Woman's and miss' dress. Sizes 14, 16, and 18 years and 36, 38, and 40 inches bust measure. Size 16 requires 3⅛ yards of 39 inch material.

2900—Junior girl's dress. Sizes 11, 13, 15, and 17 years. Size 15 requires 3⅛ yards of 39 inch material, with ½ yard of 35 inch contrasting.

2524—Woman's and miss' dress. Sizes 14, 16, and 18 years and 36, 38, and 40 inches bust measure. Size 16 requires 3 yards of 39 inch material, with ¼ yard of 27 inch contrasting.

Order for Clotilde Patterns.

CHICAGO TRIBUNE, P. O. Box 537, Grand Central Station, New York City:

Inclosed find $.................. Please send me Clotilde patterns listed below:

Pattern No.	Size.	Price.
3460		
2550		
2900		
2524		

Name..............................

Number and street..............................

City..............................

State..............................

Write your name and address plainly on dotted line, giving number and size of such patterns as you want. Inclose 10 cents in stamps or coin [coin preferred] for each number, wrap it carefully, and mail your order to the address given above.

Child's Chair and Clothes Rack Are Useful and Novel

TWO items of worth for one to three year olds, and with which every young mother will be delighted, are shown in the infants' section of a Chicago department store. The first article of interest is a small chair with a large tray attached.

Bordering the tray is the alphabet in two inch letters, also numerals from one to ten. Around the edge of the tray is a wire upon which are strung gayly colored wooden beads.

Item number two kills any excuse for throwing coats on the floor or chairs in a careless manner. It is a flat stand with a wooden rabbit, about four feet tall, supporting a rod at each end. The flat base upon which the bunnies rest is about six inches wide and on it, printed in silver, are the outlines of little footprints the size of a child's foot. Shoes and rubbers are placed on the footprints in soldier-like neatness.

Eva Tanguay's Comeback to Aid Sightless Children

EVA TANGUAY, the celebrated "I Don't Care" girl, who is convalescing in Chicago from her most recent operation to restore her own sight, is staging a come back to make enough money to endow a hospital to treat sightless eyes of children. She once went through a fortune of $2,000,-000 in pursuit of a "good life."

Faucet Noise Is Signal of Pipe Trouble

Water Hammerings Put Strain on Entire Plumbing System; No Self Cures.

IN MANY homes—too many homes perhaps—the turning on and off of a faucet is accompanied by strange, disturbing noises. The entire piping system in the house seems to send up a protest, to the accompaniment of thumpings and groanings.

These noises are known technically to such experts as hydraulic engineers as "water-hammerings."

They are pressure troubles in the piping system, and they are more prevalent at the present time, probably, than ever before, since so many of us have been getting along the last few years with as little upkeep expense as possible.

Strain on Entire Plumbing System.

This water-hammer condition is something that will never cure itself. Moreover, it is a condition which is not healthy; the constant thumping of water in the pipes causes a strain on the entire system. And pipes in old houses have been known to spring leaks and even to burst because of this hydrostatic pressure set up by the water hammering.

Sometimes this hammering is the direct result of defective washers or seats on valves or faucets. Not very hard t oremedy this cause. Again, the mechanism may be worn in the closet tanks or flush valves, the piping may be incorrect, the pipe sizes inadequate, or persistent steam from water which is persistently overheated may cause the sound.

Perhaps the commonest cause is lack of air chambers in places where they are needed or the filling of the air chambers with water.

Faulty Air Chambers a Possible Cause.

Air chambers in the plumbing system of an old house eventually become filled with water and for this reason a water hammer condition may exist even though the piping system is fundamentally sound. It is a question of getting the air back into the chambers so that the system can again work noiselessly.

Again an old system may be made to function better by placing air chambers at certain points in the supply line. Or again, one can use an antihammer device which has recently been perfected.

In any case, whatever is the cause of trouble, the home owner may find it can be remedied much more easily and less expensively than he thought. He can call in a plumbing contractor, get him to diagnose the cause and estimate the price of fixing it.

Chinese Girl's Work for Revolution to Be Honored

A CHIU MEMORIAL INSTITUTE is to be founded in Shanghai, China, to commemorate the revolutionary labors of Miss Chiu Chin, who was executed by the Manchus at Peiping shortly before the dynasty was overthrown. The memorial will include a clubhouse, a savings department for students, classes in cultural studies, physical culture classes, social service courses, a circulating library and a school for poor children.

THE STAMP COLLECTOR

By Richard McP. Cabeen

Mr. Cabeen will be glad to answer questions concerning stamps. A stamped, self-addressed envelope should be inclosed if personal reply is desired. Questions concerning value of stamps cannot be answered.

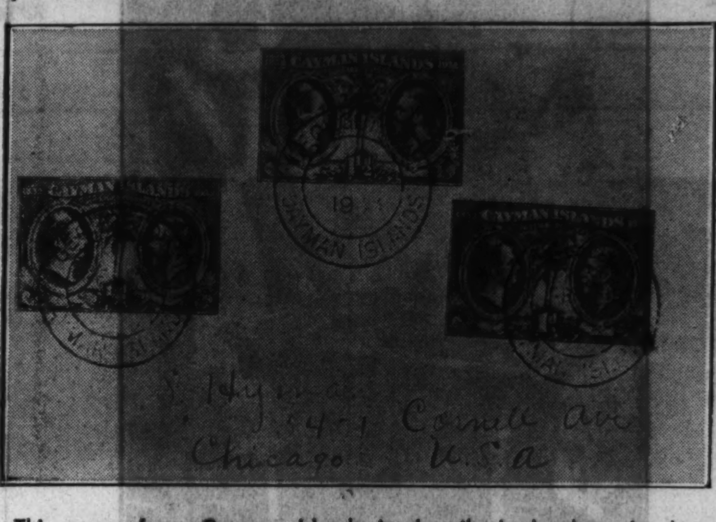

This cover from Cayman Islands is described elsewhere in the column. It is shown through the kindness of Mr. S. Hyman, Chicago.

THE Sesquicentennial exposition was held in Philadelphia in 1926, to commemorate the 150th anniversary of the signing of the Declaration of Independence. As early as 1923 a committee was appointed in Philadelphia to obtain an issue of stamps to help advertise the event. Finally the office of the postmaster general approved a single stamp and a notice to this effect was published on April 23, 1926. The stamp, which is of the large horizontal type so often used on similar occasions, has for the central feature of its design, a drawing of the Liberty bell made after the replica of the bell used on the main entrance of the exposition grounds.

Above the vignette are the inscriptions, "Sesquicentennial Exposition," "1776—1926," and "United States Postage," while below is the value shown by numerals at either side of the inscription, "Two Cents." Carmine rose is the accepted name for the color of this stamp, and although 307,731,900 stamps were issued, there is little variety of color to be found. Plates contained 200 subjects, but the printed sheets were divided into postoffice panes of 100 stamps before being sold. Sixty plates were used, being numbered 18540 to 18547, 18552 to 18583, 18634 to 18641, 18646 to 18653, and 18664 to 18667. The paper used is unwatermarked and all stamps are perforated 11. Three hundred thousand copies were overprinted "Canal Zone," for use in that territory.

A two cent stamped envelope, also bearing a design containing the Liberty bell, was issued in connection with the exposition. The stamps were placed on sale at Philadelphia, Boston and Washington on May 10, 1926, while the envelopes were not on sale until July 27, 1926.

German Official Stamps.

This is the design of the stamps recently issued by the third reich to frank official correspondence. It is found in 12 values from 3 to 50 pf., and was issued for a specific purpose rather than to sell to collectors. Although without appeal to those who must have a picture gallery on their stamps, it is a better stamp than many pictorials.

Cayman Islands Stamps.

This dependency of Jamaica in the West Indies consists of three ilands, Grand Cayman, Little Cayman, and Cayman Brac. Georgetown, the capital and chief port, is on Grand Cayman. The group was discovered by Columbus who gave it the name Tortugas, from the many turtles on the ilands. The stamps shown in the large illustration are part of the set issued in 1932 to mark the centenary of English settlement, and show the portraits of William IV. and George V. The former was king of England from 1830 to 1837, during which period settlers from Jamaica colonized the ilands.

Special Delivery Jubilee.

March, 1935, will mark the 50th year of special delivery service, and according to E. V. Robinson, national vice president of the Association of Special Delivery Messengers, that will be a fitting time to issue a new special delivery stamp to commemorate the event.

Coming U. S. Stamps.

Postmaster General Farley has announced that it is the intention of the department to issue two sets of stamps before the end of 1934. There is to be a series of about ten stamps to advertise the national parks, as well as the presidential set which has been contemplated for so long. Mr. Farley has also announced the intention of issuing a special stamp to honor Santa Claus.

Sporting Section.

This design used by Bulgaria in the Balkan Olympic games issue shows a horse and rider going over the hurdles in a steeplechase. Very few stamps have designs picturing the "sport of kings." The steeplechase takes its name from early races run between the owners of hunters, with some landmark such as a church steeple as the goal.

Cachet Notices.

The 100th anniversary of the first Norwegian settlement in America, at Norway, Ill., will be the occasion for a cachet on June 22, sponsored by the Daily Republican-Times of Ottawa, Ill. Send 6¾ size covers, stamped and addressed but unsealed, to Arnold C. Peterson, care postoffice, Ottawa, Ill.

The formal dedication of the new Postoffice Department building will take place on June 11, and a special cachet will be placed on all stamped, self-addressed covers forwarded to the Philatelic Agency, Division of Stamps, Postoffice department, Washington, D. C. Please mark on the wrapper, "Covers for Dedication Cachet, Postoffice Department Building."

The city of Sterling, Ill., will celebrate its centennial on June 14 to 17 and will provide a cachet, showing a prairie schooner and oxen, on all stamped, sealed, self-addressed envelopes forwarded to Fred W. Honens, Box 457, Sterling, Ill.

Your Questions.

B. L.—The distinction between the terms "commemorative" and "memorial" as applied to stamps is very slight and collectors usually follow the lead of the postoffice department which has called the stamps issued for Lincoln, Harding, and Ericsson, "memorial stamps." All others are classified as commemorative stamps. If a finer distinction were drawn the Lincoln stamp of 1909, and the Ericsson stamp of 1926 might be memorial stamps while the Harding stamp of 1923, issued less than a month after his death should be called a mourning stamp. The Webster stamp of 1932, although designated a commemorative, might easily be called a memorial issue.

The Bulletin Board.

Sunday, June 3—2:30 p. m., J. P. I. Stamp club, 3500 West Douglas boulevard; 3 p. m., Hungarian Stamp club, 1205 North La Salle street.

Monday, June 4—8 p. m., Calumet Philatelic society, 546 Wentworth avenue, Calumet City, Ill.; 8 p. m., Lincoln's Home Collectors' club, Ridgely-Farmers' bank, Springfield, Ill.; 7:30 p. m., Green Bay Philatelic society, Green Bay, Wis.; 7 p. m., Larrabee Y. M. C. A. Junior Stamp club, 1508 North Larrabee street; 8 p. m., Chicago Cover club, 627 Bohland avenue, Bellwood, Ill.

Tuesday, June 5—7:30 p. m., Chicago Boys' Brotherhood Republic Stamp club, 1530 South Hamlin avenue; 7:30 p. m., Sears "Y" Stamp club, Sears-Roebuck Y. M. C. A.; 8 p. m., Roosevelt Philatelic society, Avalon Park Community hall, 1425 East 81st street; 8 p. m., North Shore Philatelic society, parish house, 5749 Kenmore avenue.

Wednesday, June 6—7:45 p. m., Lincoln Stamp club, 3333 North Marshfield avenue; 8 p. m., Austin Philatelic club, Town Hall, Lake street and Central avenues; 8 p. m., Lake County Philatelic society, Y. M. C. A., Waukegan, Ill.

Thursday, June 7—7 p. m., Chicago Philatelic society, La Salle hotel. 8 p. m., Postage Stamp bourse, 167 West Washington street; 5:30 p. m., Hawthorne Stamp club, 22d street and Cicero avenue; 8 p. m., Northern Indiana Philatelic society, Y. M. C. A., South Bend, Ind.

Friday, June 8—7:30 p. m., Chicago Woman's Stamp club, 105 North Clark street; 8 p. m., Fox Valley Philatelic society, Aurora hotel, Aurora, Ill.; 7:30 p. m., Twin City Stamp club, Vincent hotel, Benton Harbor, Mich.

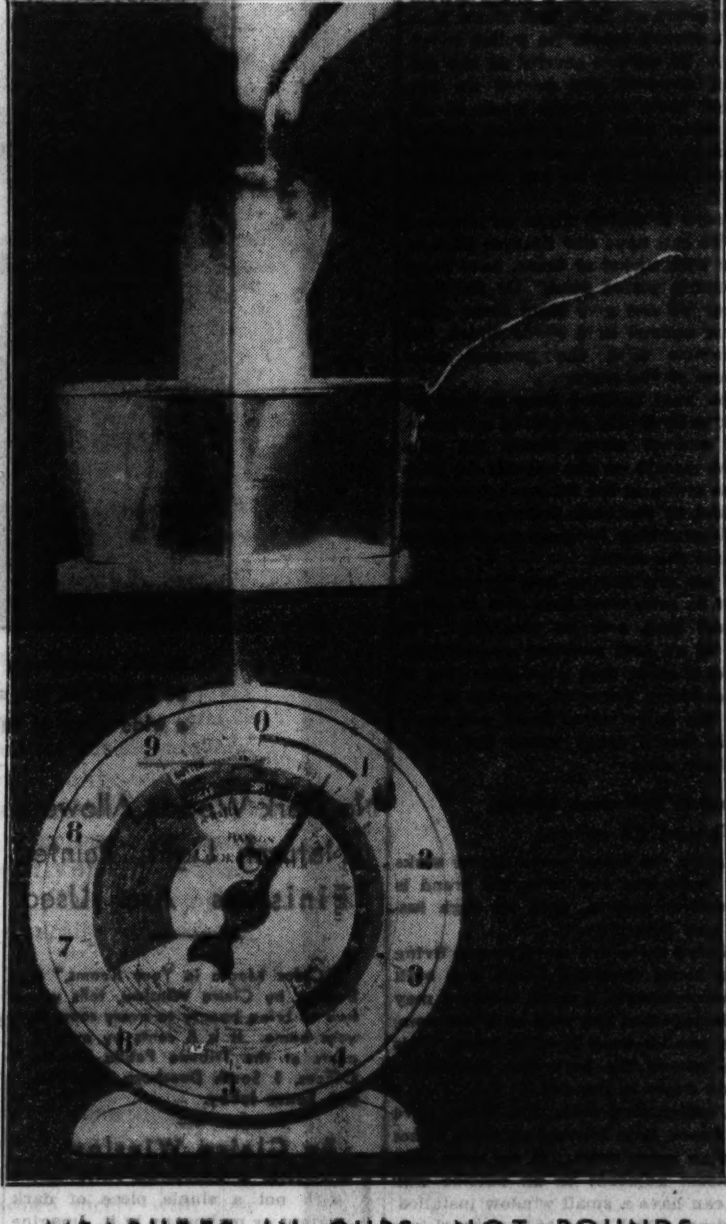

MEASURES IN CUPS, NOT POUNDS

Here's a happy thought for the really serious cook. This scale measures in cups, a system presumed to be almost infallibly accurate. This scale may be obtained in Chicago stores.

[TRIBUNE Photo.]

Shell Patterns Embellish Latest Costume Jewelry

THE newest thing in costume jewelry, the mussel shell adornments, are taking a share of the accessories spotlight at present.

These clever ornaments are fashioned in shell-like patterns of gold and silver metals. Three articles are on display: ear clips, which are cunning; dress clips, which form a stunning accent to a dark frock, and bracelets of double shells, a decorative touch which is unusual in its appeal.

If your leanings are to the more demure ornamentation, in the same store may be found dainty fripperies to delight the most feminine fancy, and which will trick up the simplest of summer gowns. Tiny forget-me-nots, pink and blue, sprinkled with diminutive rhinestones, which look like drops of dew, are delicately formed into bracelets, clips, necklaces, and earclips. They are delightful and summery.

Hors d'Oeuvres Tray Is Now Made for Individual Service

GOOD news for hostesses are the indvidual hors d'œuvres trays on which the cocktail glass, canapés, and other appetizers may be parked conveniently. These oblong trays are finished with chromium plate and they're made in a strikingly neat and simple style. When not in use the trays nest together and may be tucked away in the smallest of spaces.

To replenish food and drink on the little trays there's a tiered cocktail tray similar to the double-decked cake servers. This, too, is of chromium plate. The glasses are inserted in cut-outs in the top tier while an assortment of hors d'œuvres are arranged on the roomy lower shelf. Then no table need be set up, unless the crowd is a large one, for everything is passed at once.

New Pastry Mixer Insures Fluffy Cake

ACCIDENTS will happen in the best regulated kitchens, so even expert cooks welcome the new pastry mixers. They make the old technique of mixing shortening with hand or knife passé, and by doing so pretty definitly eliminate tough pie crusts and heavy cakes.

Seven slim threads of steel form a U-shaped gadget with a handle across the top—made of material that won't chip, crack, or burn. Deftly wielded, this instrument does the mixing job while keeping the dough light and cool. It can also be used for creaming butter and sugar, mincing cooked eggs and vegetables for salads, and crushing berries.

Proper Care Obviates Risk of Fire from Oily Cloths

BE very careful, these paintup months, about any cloths or mops which contain oil or turpentine. There is danger of spontaneous combustion, if these are kept in a closed closet. Either wash them after you have finished with them, or keep them in a closed tin container.

Tribune Booklet Has Recipes for Oriental Dishes

Mary Meade Gives Ingredients of Exotic Japanese and Chinese Foods.

ALTHOUGH we don't sit crosslegged on the floor and scoop food with chop sticks, oriental dining has become most popular of late. Dinners that are typically Chinese or Japanese, from soup to nuts, may be prepared from the recipes in Mary Meade's new booklet, "Oriental Dishes from American Kitchens." The price of this booklet is 2 cents; by mail, 3 cents. Write to Mary Meade, CHICAGO TRIBUNE, or call at one of the Public Service offices, 1 South Dearborn street or Tribune Tower.

Other Mary Meade booklets are:

"Let's Have a Picnic!", 2 cents; by mail, 3 cents.
"Feeding Fifty," 3 cents; by mail, 3 cents.
"Meatless Meals for Variety," 2 cents; by mail, 3 cents.
"When Bachelors Cook," 2 cents; by mail, 3 cents.
"Say It with Honey," 3 cents; by mail, 5 cents.
"Potato Dishes, Sweet and Irish," 2 cents; by mail, 3 cents.
"Refrigerator Cakes and Cookies," 3 cents; by mail, 5 cents.
"Vegetables All Dressed Up," 3 cents; by mail, 5 cents.
"Let's Have Eggs," 2 cents; by mail, 3 cents.
"What to Serve with Fish—Sauces, Stuffings, Garnishes," 3 cents; by mail, 5 cents.
"Pies He'll Rave About," 3 cents; by mail, 5 cents.
"Low Cost Main Dishes," 3 cents; by mail, 5 cents.
"What for Dessert? Thirty-two Answers," 3 cents; by mail, 5 cents.
"Hostessing with Sunday Suppers," 3 cents; by mail, 5 cents.
"Glorifying the Leftovers," 3 cents; by mail, 5 cents.
"Yeast Breads in the Modern Manner," 3 cents; by mail, 5 cents.
"The Sandwich Makes," 2 cents; by mail, 3 cents.
"Baking the Perfect Cake," 20 cents; by mail, 23 cents.
"Candies That Are Fun to Make," 3 cents; by mail, 5 cents.
"Stretching Food Dollars with Cracked Wheat," 3 cents; by mail, 5 cents.
"Buffet Suppers and Dutch Lunches," 3 cents; by mail, 5 cents.
"Appetizers—How to Make Them—When to Serve Them," 3 cents; by mail, 5 cents.
"Adventures in Salads," 3 cents; by mail, 5 cents.
"Simple Salad Dressing," 3 cents; by mail, 5 cents.
"Two Mouths to Feed," 3 cents; by mail, 5 cents.
"Festive Menus," 2 cents; by mail, 3 cents.
"Entertaining with Cheese," 2 cents; by mail, 3 cents.
"Delicious Fish Dinners," 2 cents; by mail, 3 cents
"Home Frozen Delicacies," 10 cents; by mail, 13 cents.
"All-in-One-Dish Meals," 3 cents; by mail, 5 cents.
"Carving Made Simple," 2 cents; by mail, 3 cents.
"Prize Recipes from Jewish Kitchens," 2 cents; by mail, 3 cents.
"Can You Cut Up a Chicken?" 2 cents; by mail, 3 cents.
"When Lunches Go to School," 2 cents; by mail, 3 cents.
"The Culinary Dictionary," 3 cents; by mail, 5 cents.
Recipe file box, 25 cents; by mail, 33 cents.

By Edith Weigle, furniture stylist:
"Making the Most of the Dinette," 2 cents; by mail, 3 cents.
"What's Wrong with Your Room?" 3 cents; by mail, 5 cents.
"Beautiful Bedrooms," 2 cents; by mail, 3 cents.

By Claire Winslow, interior decorator:
"Selecting, Framing, and Hanging Pictures," 2 cents; by mail, 3 cents.
"Spring and Summer Draperies," 2 cents; by mail, 3 cents.
"Color Magic in Your Rooms," 3 cents; by mail, 5 cents.

By Paul Potter, farm and garden editor:
"Planting the Shaded Area," 5 cents; by mail, 7 cents.
"Principles of Lawn Care," 5 cents; by mail, 7 cents.
"Plants for the Rock Garden," 5 cents; by mail, 7 cents.
"Care of City Trees," 10 cents; by mail, 13 cents.
"Shubbery for the Home Site," 10 cents; by mail, 13 cents.
"Favorite Trees of Chicagoland," 10 cents; by mail, 13 cents.
"The City Man's Vegetable Garden," 10 cents; by mail, 13 cents.
"Trouble Shooting in the Vegetable Garden," 10 cents; by mail, 13 cents.
"Flower Gardening," 10 cents; by mail, 13 cents.
"Garden Graphics," 35 cents; by mail, 45 cents.
"Landscape Designs for Your Garden," 25 cents; by mail, 32 cents.

By Helen Bartlett, etiquet editor:
"The Bridal Shower," 2 cents; by mail, 3 cents.
"Planning the Church Wedding," 3 cents; by mail, 5 cents.
"Choosing the Trousseau," 2 cents; by mail, 3 cents.
"Table Manners," 3 cents; by mail, 5 cents.
"The Etiquet of Introduction," 2 cents; by mail, 3 cents.
"Correct Wedding Apparel," 2 cents; by mail, 3 cents.

By Nancy Cabot, quilt editor:
"Quilt Book," 5 cents; by mail, 7 cents.

By Richard McP. Cabeen, stamp editor:
"Starting a Stamp Collection," 3 cents; by mail, 5 cents.
"Philatelic Agencies," 3 cents; by mail, 5 cents.

By Louise Bargelt, home builders' editor:
Fifty ways to make money at home, 5 cents; by mail, 7 cents.
"Refinishing Furniture," 5 cents; by mail, 7 cents.
"Refinishing Woodwork," 5 cents; by mail, 7 cents.
"Refinishing Walls, Floors, and Ceilings," 5 cents; by mail, 7 cents.

Stamp Exchange

SCARCE GRAF ZEPPELIN AIRMAIL TRIangle, packet album, watermark detector, packet stamps from Africa, Asia, Canada, South America, etc. 6c to approval applicants. Glendale Stamp Co., 1342K Linden, Glendale, Cal.

58,000 BARGAIN SETS.
2,500 DIFF. SETS. 10C TO $75.
GARDEN CITY STAMP AGENCY.
108 N. DEARBORN-ST. CHICAGO.

A STAMPEDE OF COMPLETION! 5 complete sets of imperial and soviet Russia, 1916, 1917, 1918, 1919, 1921 issues, all for 10c! PEARSON BROS., 1145 86th-st., Dept. 2, Brooklyn, N Y.

NEW POUND MISSION MIXTURES, JUST in from Europe. Real value at $1.35; 5 lbs., $5.50; 10 lbs., $10. Guarantee. Mention "Tribune." Send for our new B. N. A. list. MARKS STAMP CO., TORONTO, CANADA.

WANT TO BUY GOOD STAMP COLLECTIONS FOR SPOT CASH, UP TO $100,000. ADDRESS P B 139, TRIBUNE.

FREE—44 PAGE UNITED STATES LIST. H. E HARRIS & CO., Dept. 69, Transit Building, Boston, Mass.

U. S. GOOD FINE: NO. 53, $8.00; 68, 50C; 149, $1.00; 211, 25c; 288, 60c; 327, 90c. All six, $10.75. Horace Paine, Westport, Conn.

50,000 STAMPS, 1C EA.: 50 DIFF. RUSSIA, $3 val., 39c; 2,500 sets while they last, 10c each. Ace Stamp, 828 S. Dearborn.

BRITISH COLONIALS, CHOICE APPROVAL selections picked early issues; 1-3 catalog. References. "T" 6 Westhill-rd., London, SW-18

35,000 DIFF. ON APPROVAL. ½C UP. SET Liberia reg. 1924 complete, 15c to applicants. Keigwins Stamp Co., Vineland, N. J.

MILLER'S LARGE AUCTION U. S., JUNE 8. Lots ready. Spec. 58 W. Washington.

5 FOREIGN COLLECTIONS FOR SALE, $12-$200. Kirkland Stamp Shop, 28 W. Lake

REDUCTION SALE. U. S. MINT. Chapin Stamp Co., 57 E. Van Buren.

SOUTH SEAS—25 DIFF. 6C TO APPROVAL applicants. Allion, Angola, Ind.

Practical Household Articles Are Made of Rubber in Attractive Pastel Colors

AN attractive array of rubber household utilities in the new pastel shades will blend with any color scheme one may have in the kitchen.

Above, left, is a comfort mat suited to meet many purposes. Because it does not absorb moisture or dirt it is a practical asset in any kitchen or bath.

Next is a sinkpan which may be placed under the dishpan to prevent any marring.

Below there is a self-holding dustpan, with indentations to hold dust and shaped to conform to the floor.

Utilities Add Gayety to Housework and Assist Efficiently in Tasks.

Directly above this dustpan is a practical sink scraper (which may also be employed to advantage in cleaning windows) and a generous sized soap dish.

At the left of these utilities is a sink strainer, which may be emptied without dripping, and a plate and bowl scraper. This little unit has a flexibility which permits it to conform to any surface and a resiliency which keeps it from chipping. On sale at several State street stores.

Knowledge of Plumbing Useful to Householder

Every One Should Know How to Turn Off Valves and Find Weaknesses.

How about making your house—or apartment—cooler and more comfortable this summer? There are small ways and big ways of accomplishing it: If interested address Louise Bargelt, Chicago Tribune, for new booklet, "Let's Keep Cool This Summer." 5 cents by mail, 3 cents at Tribune Public Service office, 1 South Dearborn street or Tribune Tower.

For free leaflet on washable walls for bathroom and kitchen, send stamped, addressed envelope to Louise Bargelt, Home Builders' Editor, Chicago Tribune.

By Louise Bargelt.

WITH all due respect to the originator of "a little knowledge is a dangerous thing," there are occasions in life when a little knowledge saves the day.

We need to be able to swim only a little to keep afloat when our canoe tips over. And when a pipe breaks somewhere in our house we need only to know *where* the shut-off valve is to avert a damaging deluge of water. And so it goes. We need not be a walking encyclopedia of facts to have information of the right sort—the sort that comes in "handy."

The same holds true of all our house plumbing. If we understand something about it we know better how to take care of it. Then if something goes wrong we have a fairly good idea of what we need to have done and can make a proper choice of necessary replacements.

Faulty plumbing can cause us trouble in more ways than one. There's a distinct relationship between our plumbing and our health. And leaks can ruin draperies and walls and floors.

Faucets Should Be Turned On and Off Slowly.

If our plumbing and piping system has been groaning and grumbling with spring's approach we can take it for granted that our faucets are loose or worn, our supply pipes are vibrating, our washers are going out of commission; that something is wrong with our tank supply valves or that we haven't proper air chambers. We ought to have these noises stopped before a general disintegration sets in and our repair bills run high.

And after we have had things remedied we can impress upon all the family that there is a proper and an improper method of using faucets. Faucets should be turned on and off slowly, not with sudden jerks. This is especially true where the pressure is high.

If our basement has a tendency toward damp spots we can easily find out what the trouble is. If after a heavy rain these appear near the down spouts the weakness is doubtless there. The ends can be dug up and run to dry wells eight or ten feet from the house.

However, if the damp spots are caused by underground conditions it may be necessary to put in a sub-soil drain after digging a trench around the house. Then we can waterproof the outside foundations.

Damp Proofing Basement an Excellent Precaution.

Damp proofing the inside of the basement walls is also a good precaution where the moist condition is not excessive. When we find our basements quite damp after a mild spell we can insulate our basement walls and also our cold water pipes. This will prevent excessive condensation of moisture on pipes and also reduce general dampness below floors in spring and summer and early fall. By insulation of our water pipes we also retard the heat radiation.

This is the time of year to check up on our cellar drains and to see if they are in good shape. These little drains are hugely important if water gets into the cellar. They should be trapped and should be generous in size, with at least four inch outlets. Strainer plates should be removable and the holes in them should not be smaller than a quarter of an inch.

Our main shut-off water valve—and our branch shut-off valves, too, if we have them—should be in workable shape. Sometimes an emergency arises and we have to hunt for the valve and then find that it won't turn or that the cap is broken. All the grown-ups in the family—and the half grown-ups, too—should know where the shut-off valves are and how to turn them off.

Keep Hose in a Shady Place.

Now that the out of doors is looming important in our scheme of things we may look to our basement and outside faucets.

A faucet on each side of the outer wall of the house is a convenience for hose connections. These are useful for hosing not only lawns and shrubbery but porches and steps. A faucet in a garage is always useful.

Summer or winter it is a good idea to keep a coil of hose with a nozzle in the basement—near a faucet. Invaluable sometimes when a big fire threatens from some little blaze. And speaking of hoses—when these are not in active use in the summer keep them out of the hot sun. They should always be well drained after using and hung in a shady spot. In this way the rubber will be kept from cracking and may last even longer than we have expected.

During the summer months a hot water heating system should be left filled with water to keep air from the inside of the boiler, the radiators, and the pipes. This helps to prevent corrosion. The same holds true with steam boilers. And all boilers and all furnaces should be thoroughly cleaned after the last fire, not left dirty and sooty, dusty, and ash filled to stand through the long, dry summer.

Only Mild Polishes May Be Used on Nickel Plate.

If we have lived in a house a number of years we know that nickel plate won't always retain its polish indefinitely. If we are careful of the polishing powders and pastes we use, employ them sparingly when at all, and select mild types which contain no harsh abrasives, we can count on a much longer life for our nickel plate work.

Where it shows signs of wearing out we can have our fixtures finished anew with nickel or brass, have them chromium plated even. Or for little money we can give them some quick drying enamel in a shade which will harmonize with the general color scheme of the room.

Now that canning time is here we want to be doubly careful of our porcelain enamel ware. Never let pure juices remain on the enamel for even a few minutes; nor let vegetable waste remain in the sink and dry so that hard scrubbing becomes necessary to remove the stains.

If we are buying new fixtures we want to remember that acid resisting enamel may now be obtained. The cost of an acid resisting enamel sink is not a great deal more than that of an ordinary porcelain enamel sink—and the investment, if we can make it, is worth many times the added original cost.

Trend in Bathroom Metals Is Toward Chromium.

As for the metal parts of our sinks and lavatories and tubs, the trend is toward chromium, with its high luster and durability.

Where there are more people living in a house than the house was built to accommodate, a small lavatory may be installed in the wall of a bedroom; or a smaller wash bowl or basin. This will relieve the bathroom congestion many times in the day.

A better plan than this, if we have the space, is to convert an extra closet into an extra toilet. If we have such a closet adjacent to an outside wall we can have a small window installed. A closet which is to be converted into a toilet should be approximately 22 inches by 54 inches. Modernizing firms, plumbing firms, plumbers, carpenters, and painters are all available for estimates and for work.

THE MODERN BATH

We can hardly have too many towel racks in our modern bathroom. Here is a graceful lavatory with convenient towel racks on each of its sides. Really a luxurious little unit, this vitreous china fixture. [TRIBUNE Photo.]

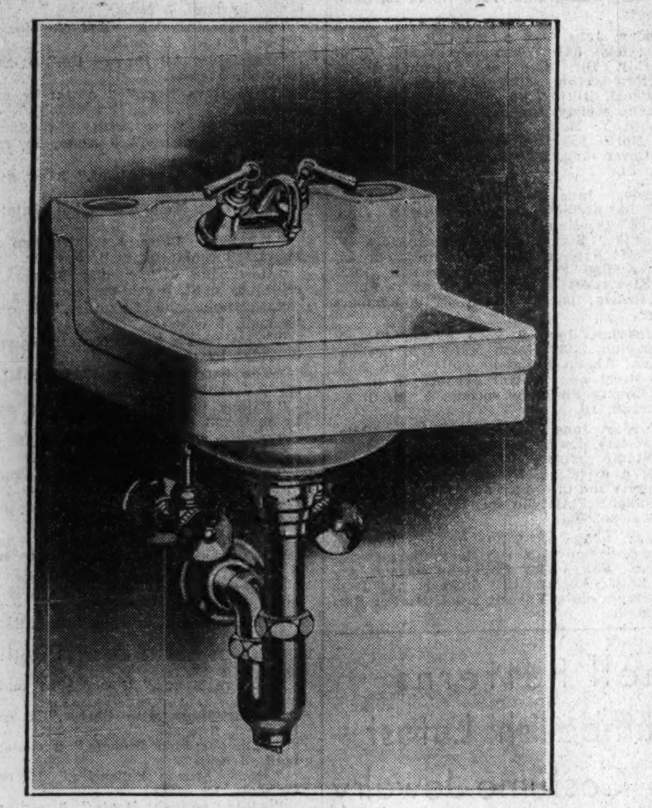

A compact, good looking dental bowl which occupies little space in a bathroom, but affords a large amount of wholesome sanitation and convenience for all the family. It is of vitreous china, this model, with tumbler depressions and integral strainer. [TRIBUNE Photo.]

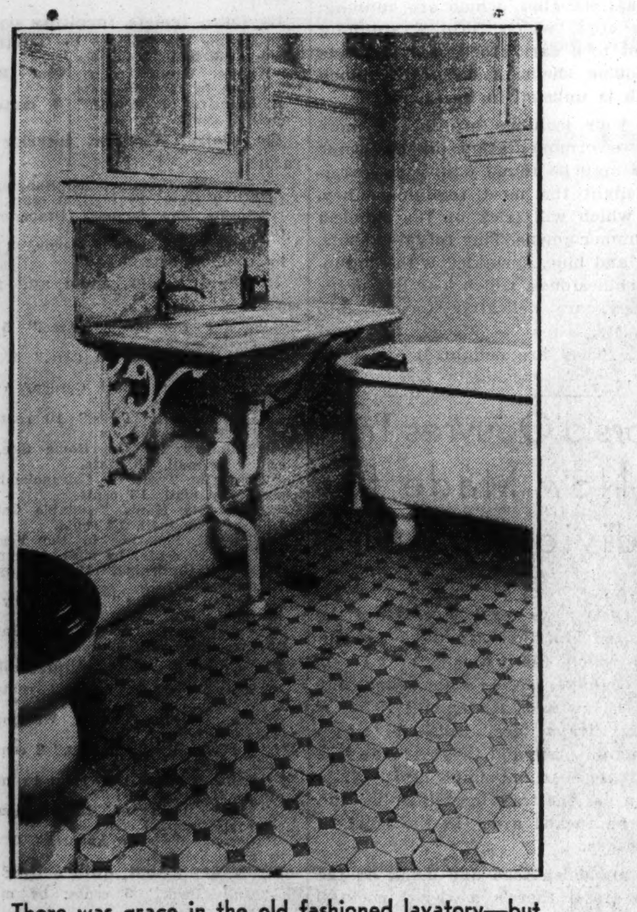

There was grace in the old fashioned lavatory—but it's frankly outmoded now. As are the other fixtures in this bathroom of a Chicago flat building. So it's been all done over by its owners. We can do the same—only we don't need to modernize our bathroom all at once. We can start with a single new lavatory—or a new tub—or a new toilet bowl combination. We must select fixtures which will match in color, of course, as our modernization proceeds.

Furniture Wedding Gift Sure to Please the Bride; Many Selections Inexpensive

Handsome Screens, Tilt Top Tables, White Lether Accessories Are Both Practical and Impressive

"Making the Most of the Dinette," a booklet by Edith Weigle, tells how to make this small room attractive and how to furnish it. It is 3 cents by mail, 2 cents at the Tribune Public Service offices, 1 South Dearborn street, and Tribune lobby.

By Edith Weigle.

JUNE, the month the poets love and that chosen by romantic young couples for weddings, is here, and since many readers are probably knitting their brows at the moment, wondering what to give favorite nieces and nephews, cousins and friends we'd like to put in a word or two for furniture. This is a practical age, so what would be a more worthwhile wedding present than a Chippendale chair, for instance, or a stunning, low mahogany coffee table, or one of the new nests of little tables that are always so convenient for informal "lap" meals and teas?

She may have too many ash trays and cigaret boxes and vases, but she won't be deluged with handsome screens, we'll warrant, and you'll be surprised to see what good looking, pastel colored wallpaper ones you can get in the stores now for little cost. Almost every room in the house can use screens. They're especially nice in the bedroom, where they are a protection against the drafts of an open window, or the glare of the sun when one is snatching a forty-wink nap.

Tilt Top Doubles as Fire Screen and Table.

The tilt top table—and Chicago stores are showing some beautiful ones—always makes a welcome wedding gift. It takes up little room, so is ideal in the small house or apartment and it doubles as a fire screen and tea table. You can choose a conventional 18th century English type such as that shown today or one of the new models with a crackled enamel top, or with a top decorated by a hunting or scenic print in colors.

No matter what sort of living room your young friends are going to have in their first home they'll be able to make good use of white lether objects, for these serve as accents, giving a flair to any decorative scheme. And of course they never clash with the colors of rugs, draperies, and upholstery. How about a simple, smart white lether waste basket, or a white lether desk set, or white tole jars for trailing ivy?

Tea Cart Is Perennially Useful.

One of the pictures today shows a clever white lether plant stand. Either one or a pair would be a charming wedding gift, as would the chic, low, white lether coffee table with the mirror top. A table like this fits beautifully into any room, no matter what the period. Seen at the Merchandise mart, it is sold at Chicago stores, as are the plant stand and tilt table.

Of course, Junes may come and Junes may go, but the tea cart goes on forever! Happy is the bride who has one among her wedding presents, for unless she is going to have a large establishment with servants galore she will find it one of the most convenient little gadgets imaginable. It will save her many steps and she'll find it is as welcome for cool drinks on the porch or terrace as it is for wheeling in food from the kitchen to the dining room. The one pictured today was seen at the American Furniture mart and is sold in Chicago and elsewhere. Of mahogany or walnut, it has three shelves and measures 28½ inches in height by 25 inches in length and 17 in width.

Query: "Will you kindly tell me the difference between inlay work on fine furniture, and marquetry?—G. Y."

Answer: Inlay consists of placing a contrasting substance—another wood, or ivory, or pewter, etc.—into tiny grooves or depressions made in the furniture wood itself for that purpose, while marquetry consists of designs or patterns cut out of veneer and placed in the veneer of the furniture, not in the underlying wood. Both inlay and marquetry require a high degree of skill on the part of the workman.

A handsome tilt-top mahogany table is sure to please the bride and groom. This one, done in the Georgian manner, was seen at the Merchandise mart.

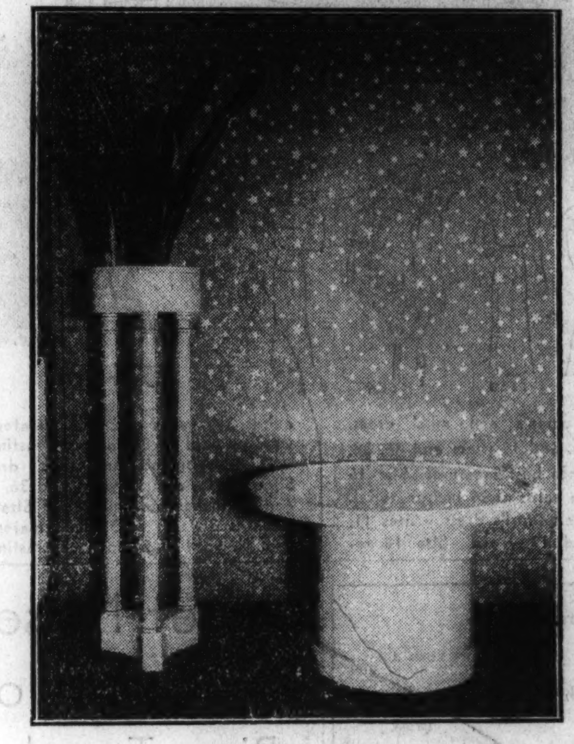

White lether pieces are smart wedding gifts. This chic plant stand and low, mirror top coffee table were photographed at the Merchandise mart and are available in Chicago stores and elsewhere.

Of walnut or mahogany, this tea cart would make a welcome wedding gift to the girl who is going "to keep house." Seen at the Furniture Mart.

Here's House Whose Charm Is Defined in Terms of Radiant Colors

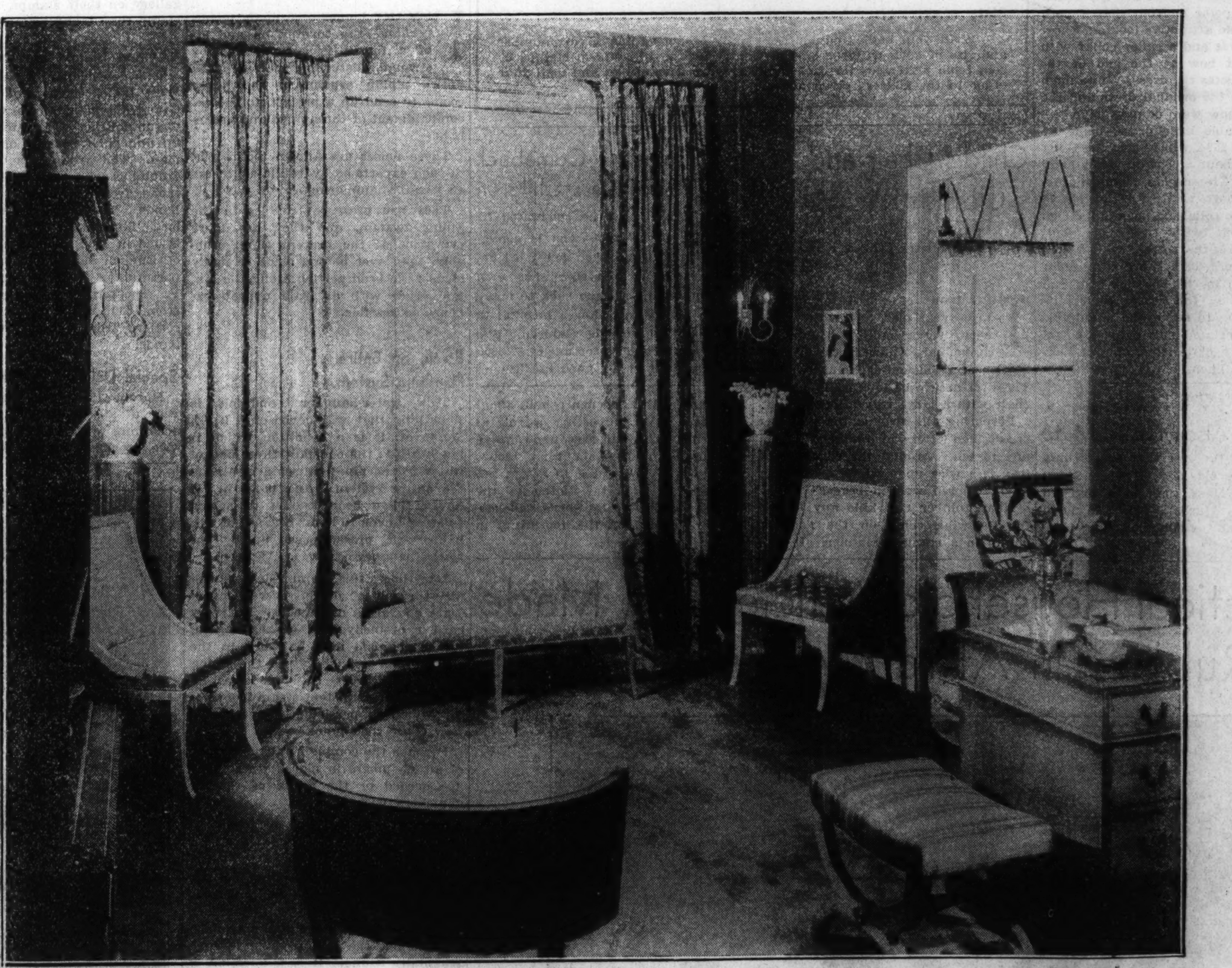

In this charmingly furnished living room being shown on the furniture floor of a large Chicago store the deep delphinium blue of the walls acts as a foil for the springlike chartreuse tones of the furniture upholstery. The stunning draperies are of soft blue and white glazed chintz with a wide edge of ruffled organdy, and they are made long enough to spread out on the floor in swishy folds, which makes them twice as charming. [Hedrich-Blessing Photo.]

No Dark Woods Allowed; Natural, Light, Painted Finishes Are Used.

"Color Magic in Your Rooms," a booklet by Claire Winslow, tells you how to bring beauty to every room in your home. It is 5 cents by mail, 3 cents at the Tribune Public Service Offices, 1 South Dearborn and Tribune Tower lobby.

By Claire Winslow.

IMAGINE a charming little house with not a single piece of dark walnut or mahogany in it. Imagine rooms reflecting the lovely colors of spring, furniture with natural, light, and painted finishes, draperies fresh, crisp, and glowing, upholsteries of chartreuse, off white, scarlet, beige. That's a brief summary of the delectable little home done by the decorator of a large Chicago store and now open to the public. It's located on the furniture floor and if you want to gather a lot of new ideas for your own homes, take a peek inside.

Whole Wall Done in Mirror Panels.

Standing in the entrance hall one is greeted by vistas of rooms, each in a different color, contrasting, adding a fillip to the others. On the right are the white walls of the dining room and through this doorway is glimpsed the chartreuse breakfast room. On the left the deep, dephinium blue of the living room contrasts with the raspberry red and white of the little game and tavern room seen through an opposite archway. And from this retreat you see the white and robin's egg blue of the bedroom.

The picture today shows one end of the living room. Against the fairly deep blue of the walls and the white woodwork and ceiling the chartreuse of varying tints in the upholstery fabrics is a lovely light contrast. The broadloom rug is a light brown and before the fireplace at the opposite side of the room to that shown in the photograph is thrown a white fur rug, a stunning decorative note. [We were surprised to find how reasonably these rugs are now priced, and that they can be cleaned at an extremely low cost.]

The whole wall in which the mantel is set is done in huge mirror panels. They increase the apparent size of this relatively small room and reflect all its charming colors, particularly those of the long sweeping window draperies, which are of delphinium blue glazed chintz edged with wide white organdy ruffles down the inner sides and the bottom hems. They are hung over white Venetian blinds.

The furniture is of light colored woods, deal and maple, having beautiful, waxy natural finishes. There is an unusually nice open bookcase-cabinet opposite a commodious lether-topped table desk. Accessories are framed mirror paintings, silver and crystal vases and ornaments and white urns.

Game Room Done in Dashing Red and White.

In the adjoining small game room is a delightful little card table group of white painted wood, the chairs having shiny red patent lether seats. A white lether settee may be opened out into a full sized single bed. It's piped in scarlet, but if you prefer a more practical scheme than the red and white one, it may be had in darker colors.

The bedroom is simple and quite delectable. The ceiling is painted soft, light blue. The walls are white enlivened by a blue wall paper border and on the floor is an interesting modern hooked rug in a diamond pattern. Bedspreads are of white candlewick made with fringed borders and at the window are pretty criscross curtains of white grenadine with blue dots. Instead of using chintz as overdraperies, plain, solid color blue chintz panels hang under the grenadine from the rod to the window sill, producing a lovely effect.

The furniture here is made in California and has that handmade look. It's painted blue and white and the beds are placed end to end instead of side by side. A small alcove off this room holds the little vanity table mirror, and bench.

These interesting rooms are open to the public, so why not see them yourselves?

Chicago Sunday Tribune.
THE WORLD'S GREATEST NEWSPAPER
JUNE 3, 1934.

Above: Man! Look at that hair! Your wife may be able to tell you how Thelma Todd achieved that devastating whirling effect? Anyhow, here's the way Thelma had to be coiffed for her role in "Cockeyed Cavaliers."

Below: Makes you catch your breath, doesn't she? Esther Ralston, appearing as a vaudeville actress in "Sadie McKee," was absent from our screens for a long time. We're glad she's back—for it's aisy on the eyes she is!

May's Six Best Movies Are Up for Discussion

Gayety and Thrills Predominate in Critics' Choices for Month Just Gone.

MAY'S SIX BEST PHOTOPLAYS.

I BELIEVED IN YOU
TWENTIETH CENTURY
VIVA VILLA
MANHATTAN MELODRAMA
THIRTY DAY PRINCESS
ONCE TO EVERY WOMAN

Best performances in Honorable Mention Pictures: Spencer Tracy in "Bottoms Up"; Charles Ruggles, Mary Boland, George Burns and Gracie Allen, "Six of a Kind"; Robert Montgomery, Henry Stephenson Lewis Stone, Forrester Harvey, "The Mystery of Mr. X"; Fay Wray, Patsy Kelly, Paul Lukas, Reginald Owen, "Countess of Monte Cristo"; Ginger Rogers, Dick Powell, "Twenty Million Sweethearts"; Frances Dee, Beula Bondi, Bruce Cabot, "Finishing School"; Lillian Harvey, Charles Boyer, "Heart Song"; Spencer Tracy, Madge Evans, "The Showoff"; Richard Dix, Mary Boland, Irene Dunne, "Stingaree"; Kitty Carlisle, Carl Brisson, Jack Oakie, Dorothy Stickney, Gertrude Michael, "Murder at the Vanities"; Joan Crawford, Gene Raymond, "Sadie McKee"; George Raft, Adolphe Menjou, Sidney Toler, Edward Ellis, "The Trumpet Blows."

By MAE TINEE.

GOOD morning! JUNE! World's Fair! Moonlight and roses! (Or is there a moon just now?) Anyhow, this month when "heaven to the earth her warm ear lays" certainly has plenty to offer—INCLUDING my "first Sunday" résumé of May's best pictures.

"I BELIEVED IN YOU" struck me as "a keen and arresting picture that paints False and True with broad strokes and striking contrasts . . . an immensely entertaining movie featuring Rosemary Ames, a Chicago girl who made good in Hollywood . . . it captures your interest instanter—and hangs on to it with bulldog grip . . . a colorful narrative and a reflective one—beautifully acted and presented . . ."

Fast and Funny.

"TWENTIETH CENTURY" ". . . an uproarious satire on stage folk, their modes and manners. It's as nutty as a peanut cart and as fast as the crack train from which it has borrowed its title. John Barrymore is shown as a sort of composite of every producer who ever put over a Broadway success or made a star overnight. Carole Lombard is, rolled into one raving blonde, all the crack-brained, beauteous dolls whose 'it' has won them popularity. . . . Players and director have drawn every bit of juice from a scenario that had plenty. . . . Dialog is richly ridiculous, as are most of the situations. . . . If you're looking for a laugh that lasts just about one hour and twenty minutes, 'Twentieth Century' is respectfully recommended to your consideration."

"VIVA VILLA" ". . . 'Fiction woven from truth' is this screen chronicle of Mexico's amazing moron, Francisco Pancho Villa. . . . The film, based on Edgcumb Pinchon and O. B. Slade's biography, had Ben Hecht's able hand at the scenario tiller, and so the fiction, woven from the sturdy threads of fact, is a colorful fabric, patterned with the pattest of dialog. You leave the theater feeling that you've learned a heap about Mexican history, presented in the most entertaining fashion possible. . . . I can think of no one better fitted for the rôle of Villa than Wallace Beery. . . The story unreels speedily, lustically, sadistically, comically . . ."

Thrills Seasoned with Romance

"MANHATTAN MELODRAMA" . . . "This pix has a title that means something . . . it IS crackling melodrama . . . an entertaining, swiftly moving affair, seasoned nicely with just enough love interest. . . . William Powell is finely convincing as the upright citizen, and Clark

[Continued on page two.]

Above: This is Miss Rosemary Ames, who went to Hollywood and got herself in the movies. This "Chicago's Own" product had a juicy role in "I Believed in You." She's at the Palace in "Such Women Are Dangerous."

Below: A bride of the hoop skirt era! Jean Parker looks thus in the new Marion Davies picture, "Operator 13." The satin gown shows a shirred net neckline, lacy cape and puff sleeves. The skirt is edged with lace and tulle.

CAUGHT IN WHIRLPOOL

Strong oak, clinging vine! i. e., Jack Holt and Jean Arthur as they appear in "Whirlpool." At the State-Lake theater.

Statistics for Chicago Stage, Year of 1933-34

Hits, Runs, and Errors at Legitimate Theaters During Drouth Period.

By Charles Collins.

THE Chicago theatrical season of 1933-'34, measured from one Decoration day to the other according to my system of bookkeeping, presents a collection of statistics which suggest that the legitimate stage has been holding its own, or at any rate not weakening in a way that should throw its staf of physicians into a panic. The engagements, of all kinds except frank amateurism, in the downtown theater district totaled 48, as against 50 in the preceding year. In quality, however, the general picture represents a much greater decline than these figures suggest.

We have had 32 plays, 9 operettas and musical comedies, 4 revues, 2 répertoires of Russian ballet, and Cornelia Otis Skinner, who comes under the heading of miscellaneous. Thirteen theaters have been in operation at one time or another with the following score of bookings: Grand Opera house, 6; Erlanger, 6; Apollo, 2; Cort, 3; Studebaker, 8; Harris, 2; Selwyn, 4; Blackstone, 3 [not counting two musical shows in Yiddish]; Illinois, 3; Oriental, 1; Garrick, 2; Punch and Judy, 3; Auditorium, 2.

A-1 Rating for Fifteen Companies.

Outstanding productions, reaching a point of superiority in drama and lyric entertainment, have been in feeble supply. The following list covers the field of the first rate:

"Dinner at Eight," at the Grand Opera house; Katharine Cornell in "Alien Corn," at the Harris; "Take a Chance," with Olsen and Johnson, at the Erlanger; Ina Claire in "Biography," at the Erlanger; "Music in the Air," at the Erlanger; Eva Le Gallienne in "Alice in Wonderland" and "Hedda Gabler," at the Grand Opera house; Walter Hampden in "Richelieu," "Hamlet," and "The Servant in the House," at the Erlanger; Joe Cook in "Hold Your Horses," at the Grand Opera house; "Ten Minute Alibi," at the Erlanger and the Harris; the Monte Carlo Ballet Russe, at the Auditorium [two engagements]; Dennis King in "Richard of Bordeaux," at the Erlanger; "The Shining Hour," with Violet Heming and Conrad Nagel, at the Selwyn; "All the King's Horses," with Guy Robertson and Nancy McCord, at the Grand Opera house; "Annina," with Mme. Maria Jeritza, at the Grand Opera house, and Cornelia Otis Skinner in "Loves of Charles II.," at the Selwyn.

Best Acting by Cornell, Claire, King.

The longest run was that of "The Curtain Rises," with Louise Groody, at the Cort theater—fourteen weeks. The most brilliant acting was that of Katharine Cornell in "Alien Corn," Ina Claire in "Biography," and Dennis King in "Richard of Bordeaux." The most impressive and stirring affair, both in performance and attendance, was represented by the two brilliant engagements of the Monte Carlo Ballet Russe in the Auditorium.

Here is a complete catalog of the titles, grouped by theaters:

Grand Opera house: Lenore Ulric in "Angel," "Dinner at Eight," Joe Cook in "Hold Your Horses," Mme. Jeritza in 'Annina," Eva Le Gallienne in "Alice in Wonderland" and "Hedda Gabler," "All the King's Horses," with Guy Robertson and Nancy McCord.

Theater Guild Sends Only One Play.

Erlanger theater: Olsen and Johnson in "Take a Chance," Ina Claire in "Biography" [only Theater Guild attraction of year], "Music in the Air," Walter Hampden in "Richelieu," "Hamlet," and "The Servant in the House"; "Ten Minute Alibi," Dennis King in "Richard of Bordeaux."

Harris theater: Katharine Cornell in "Alien Corn," "Ten Minute Alibi" in a supplementary engagement.

Illinois theater: "The Man Who Changed His Name," "Dangerous Corner," "Get Lucky."

Cort theater: Pauline Frederick in "Her Majesty the Widow," Louise Groody in "The Curtain Rises," Taylor Holmes in "Big-Hearted Herbert."

Selwyn theater: "Tomorrow Turns Back," "Sailor Beware," Cornelia Otis Skinner in "Loves of Charles II." and other character sketches, "The Shining Hour," with Violet Heming and Conrad Nagel.

Apollo theater: "Gay Divorce," the Duncan Sisters in "Topsy and Eva."

Studebaker theater: "Hats Off" [amateur], "Hired Husbands," "Skidding," "Uncle Tom's Cabin," "Autumn Crocus," with Madge Kennedy and Rollo Peters; "Elizabeth Sleeps Out," "Affections Limited," "I Loved You Wednesday," with Edna Hibbard.

Blackstone: "Peggy Behave" [closed immediately], "Lady, Be Nice" [benefit revue], "Girls in Uniform," two musical comedies in Yiddish.

Garrick theater: "Ethiopia," "The Bartered Bride."

Auditorium theater: Two engagements of the Monte Carlo Ballet Russe in many changes of program.

And now the theatrical bookkeepers may open a new set of ledgers from the season of 1934-'35, which promises better things.

ACTS IN COMEDY AT THE CORT

Isabel Baring, an actress of distinction and aristocratic style, is prominent in the cast of "Big Hearted Herbert," the comedy now at the Cort theater with Taylor Holmes as its star. She has appeared in many Chicago casts. She plays the patrician sister-in-law whose airs annoy the self-made, grouchy central character. [Bloom Photo.]

New York Critic Names Season's Ten Best Plays

Maxwell Anderson, Eugene O'Neill, and Sinclair Lewis Make the List.

By Burns Mantle.

NEW YORK.—[Special.]—This being choosing time, I have set down the following ten as my choice of the plays that have most creditably represented the quite unusually brilliant theater season of 1933-'34:

Maxwell Anderson's "Mary of Scotland."

Sidney Kingsley's "Men in White," winner of the Pulitzer award.

Eugene O'Neill's "Ah, Wilderness."

Sidney Howard's "Dodsworth," a dramatization of the Sinclair Lewis novel.

Keith Winter's "The Shining Hour."

John Wexley's "They Shall Not Die."

Clare Kummer's "Her Master's Voice."

A. E. Thomas' "No More Ladies."

Leopold Atlas' "Wednesday's Child."

Mordaunt Shairp's "Green Bay Tree."

There were other candidates. The Lawrence Langners' "Pursuit of Happiness" might have replaced one of the ten if, in the end, I could conscientiously have justified its substitution for any of those chosen. Sidney Howard's "Yellow Jack" fought for a place in the list up to the last choosing. Howard Lindsay's "She Loves Me Not," adapted from a novel by Edward Hope, kept intruding a saucy face and demanding a place as the happiest farce of the year.

Broadway Met and Conquered the Depression.

A second propaganda play, the excessively honest "Peace on Earth," by George Sklar and Albert Maltz, was an early season contender until the more timely "They Shall Not Die" came along.

As things stand with us, and with the world, I believe that those who express themselves through the propaganda play, and those who support them, are entitled to representation in any significant list of plays, providing the play is otherwise a creditable representative of its type. But one is enough.

For one that began in the depths of a depression this season has achieved a remarkable record. The number of productions was no greater than it has been for several years, but the quality of the plays offered was considerably above the average. Box office statisticians figured in midyear that one in three plays was a sufficient success to have justified production, as opposed to one in five as a grand average covering other years.

The major list attractions found general support. There was a division of opinion, both among the professional playgoers of the press and in the Pulitzer committee itself, as to the season's prize winner.

The jury of three which does the scouting for the major committee voted unanimously for Anderson's "Mary of Scotland." The main committee reversed that decision in favor of Kingsley's "Men in White," presumably because of its American subject and its closer contact with present day problems.

I have no quarrel with this decision, though I consider "Mary of Scotland" quite in a class by itself in the superior quality of its written text and in its dignity and sweep as a modern historical drama.

"Men in White," however, is completely and honorably representative of the theater as a home of the people's entertainment, whatever any man's opinion may be of its quality as drama. Nor has any play of the year made better use of the many arts combined in the art of the theater than the Pulitzer choice.

"Men in White" Represents Theater of the People.

For the first time since he was elevated to the ranks of the prize winners the first dramatist is represented by a comedy. A simple and popular comedy is O'Neill's "Ah, Wilderness," telling of American home life in the early nineties.

With the success of "Ah, Wilderness" and "Mary of Scotland" the Theater Guild was lifted out of its own private depression into the most prosperous season it has enjoyed in five or six years.

Sidney Howard's "Dodsworth" is probably the play of the year that gives the greatest satisfaction to the greatest number of players. Here again the conflict is domestic and typically American. When the retired Dodsworth decides to leave the selfish Mrs. Dodsworth, who has been cheating and pestering him for years, the audience reaction is most frequently expressed in a burst of applause, a deep sigh, and the stated conviction that this is "a great show."

The fact that "Dodsworth" has brought Walter Huston back to the Broadway list of favorite actors is also counted in its favor. Prospects now are that it will run into July and then be suspended for a few weeks while Mr. Huston goes to Central City, Colo., to play Othello in a dramatic festival revival.

"The Shining Hour" Presents an Old Fiction Gag Freshly.

There are two English plays in this list, Keith Winter's "The Shining Hour" and Mordaunt Shairp's "Green Bay Tree."

The first represents the English stage in somewhat the same way that "Men in White" does the theater of this country. It is a comparatively commonplace drama superbly treated in terms of the theater. The story is that familiar one of the society drama, two women in love with one man. One his wife, whom he respects, the other his sister-in-law, whom he loves. Facing the situation, the wife, realizing that henceforth happiness must elude her, either as the wife or the divorcée of a man who does not love her, dramatically [and theatrically] removes herself from the scene. But because of the essential decency of the three parties chiefly concerned, the wife, the husband, and the unhappy intruder, and because of Mr. Winter's splendidly written text, "The Shining Hour" takes on unusual values. It was inspiringly played by Gladys Cooper, Adrianne Allen, and Raymond Massey of England.

Only Two Plays Approach High Comedy.

The closest approach we make to high comedy is with Clare Kummer's "Her Master's Voice" and A. E. Thomas' "No More Ladies."

Miss Kummer's play brought two stars and one featured player back from Hollywood, Roland Young and Laura Hope Crews playing the leads and Elizabeth Patterson their chief foil as an acidulous parent.

It is an amusing tale of a timid husband whose wife goes to live temporarily with her rich aunt during a financial crisis. Husband, having been mistaken by the aunt for a houseman, follows after and engages himself as a gardener. The night he tries to climb through the window of his wife's sleeping quarters there are complications that have been stirring audiences to shrieks of mirth all winter.

Mr. Thomas' comedy is more conventionally patterned. Two bored young sophisticates decide on marriage as a temporary novelty. The ancient institution of matrimony is not to be permitted to curb their liberties nor materially alter their lives. But when the husband is caught cheating, and the wife, hurt more deeply than she is willing to confess, stages an affair that shall avenge her pride, if not her honor, there is a new adjustment of marital values.

These two brightly written comedies, effectively played, reflect the American scene to some purpose, however trivial, and set standards of taste in writing and staging that lift them above the average of their type.

"Wednesday's Child" represents an editor's choice. It probably will be found on few other lists of selected plays and was not a popular success with the larger public. Yet to me it is an appealing home drama concerned with as pertinent and timely a problem as any revealed during the theater year, which is that of the children of divorced parents.

This is again the story of decent humans caught up by conflicting forces. A young and lightly giddy girl marries a traveling salesman and is left much alone. After some years of loneliness and secret rebellion, when her son is 8 years old, she falls in love with another man. The husband surprises the lovers and divorce is agreed upon.

Child of Divorced Parents Sympathetically Presented.

The divorce court judge, realizing the fundamental worthiness of the couple, awards the boy eight months a year to his mother and four months a year to his father.

Both parents marry a second time and the lad's tragedy, bravely suppressed as he is shifted about and made miserable by the two people who love him most yet cannot adjust their newer home life to include him, is pathetically true of too many broken families in this country not to command importance as drama.

In the end the boy is sent to a military school in which there are many "divorced kids." The play leaves him bravely determined to see it through and "show 'em."

A lad named Frank Thomas Jr. is to be considered a factor in this play's accepted importance. It is a part that has to be played, and he played it beautifully.

But if I have included "Wednesday's Child" because I liked it, though many did not, I have also included "The Green Bay Tree," about which I was not particularly enthusiastic, though many others were. Like the propaganda play, there is a particular audience for this type of drama, an intelligent and selective audience. It, too, is entitled to representation when a favorite play of its selection achieves the distinction of a run.

"The Green Bay Tree" provided perhaps the handsomest production of the year, in setting, in the sensitivity of its staging, in the finesse of its playing by James Dale, Laurence Olivier, O. P. Heggie, and Jill Esmond. It came, heralded from London, as a frankly decadent exhibit, a "male 'Captive,'" but revealed nothing to justify the alarm in the Jed Harris production over here.

Chicago Playbills

OPENING:

"Judas Iscariot," drama; auspices of Chicago Church federation; Goodman theater; opens tomorrow night.

CONTINUED:

"I Loved You Wednesday," with Edna Hibbard; Studebaker theater; third week.

"All the King's Horses," musical comedy, with Guy Robertson; Grand Opera house; fourth week.

"Big Hearted Herbert, comedy, with Taylor Holmes; Cort; sixth week.

WEEKLY CHANGES:

Palace theater: Vaudeville and cinema; Phil Harris and orchestra, headliner.

Chicago theater: Vaudeville and cinema; new bill.

State-Lake theater: Vaudeville and cinema; Jackie Heller, headliner.

Oriental theater: Vaudeville and cinema; Jackie Merkle, headliner.

Star and Garter theater: Burlesque; new bill.

Rialto theater: Burlesque; new bill.

DRAMA AT THE FAIR:

Shakespeare Plays, in brief form, Globe theater, English village: "Taming of the Shrew," "Comedy of Errors," "Midsummer Night's Dream," "All's Well That Ends Well."

May's Six Best Movies Are Up for Discussion

Gayety and Thrills Predominate in Critic's Choices for Month Just Gone.

[Continued from page one.]

Gable utterly winning as the renegade . . . never was there a charmer more likely to sway the destinies of two strong men than Myrna Loy. . . ."

"THIRTY DAY PRINCESS" . . . "is G-O-O-D! It's fun! It's clever! It's suspenseful and it presents a running fire of bright dialog that keeps the corners of your mouth turned up in the way so strongly recommended by Antoinette Donnelly. . . . Sylvia Sidney does one beautiful job of acting. . . . While essentially a comedy drama with a pretty, romantic twist, 'Thirty Day Princess' is, at the same time, a deftly turned satire. . . ."

"ONCE TO EVERY WOMAN" . . . "A hospital serves as background for the human and impelling little drama now being enacted on the Oriental's screen. . . . I don't know when, recently, I've seen a picture that gripped me more—at times—than 'Once to Every Woman.' . . . For sheer suspense the scenes in the operating theater . . . have it over anything of the sort witnessed by this scribe in some time. . . . The story unfolds rapidly with no superfluities and no slip-ups on necessary detail. There are bright touches of comedy relief . . . staging and direction are unusually commendable and the dialog snaps. . . ."

These six pictures you really SHOULD see! And in the "Honorable Mention" bunch there are plenty you'll be doing well not to miss.

See you tomorrow.

BitsaBOUTem.

THE BEST DRESSED STUDIO FOLK are said to be not the stars and featured players but the office boys and stenographers. A visitor to RKO spied RICHARD DIX in an old red sweater, disreputable corduroy trousers and tennis shoes, KATHARINE HEPBURN in slacks and sweater and JOEL McCREA minus tie. . . . PERT KELTON'S having a penthouse built on the roof of a Hollywood hotel. . . . WILL ROGERS' new picture, "Judge Priest," is based on several of Irvin S. Cobb's "Judge Priest" stories. . . . GENEVA MITCHELL, recently signed by Columbia, was the original Ziegfeld "Pogo Girl."

EVALYN KNAPP always unscrews one electric light on her dressing table for good luck. . . . Hollywood screen stars are showing a DECIDED LEANING toward the molded gown which breaks into sudden fullness below the hips. . . . KING VIDOR, who made the "Big Parade," "The Crowd," and "Hallelujah," is filming a depression picture called "Our Daily Bread." He has solutions to suggest. . . . JEAN PARKER has been signed to a long term contract by Metro-Goldwyn-Mayer.

HERBERT MUNDIN, the quaint Englishman, spends a lot of time in his garden, paying particular attention to his roses. He has every known variety that he can find. . . . ROSEMARY AMES is said to have earned her first dollar by walking dogs at ten cents an hour.

69° Cool
Seymour Simons and his orchestra
SMART FLOOR SHOW headed by EARL RICKARD
Tomorrow Night MIDNIGHT FLIERS
Hollywood Night with "The Thelians" Stars of today and tomorrow from "Hollywood of the Fair" And a Host of Radio and Stage Celebrities
SUNDAY DINNER $1.50
BLACKHAWK WABASH RANDOLPH

Still another GREAT SHOW at the PALMER HOUSE Empire Room
TED WEEMS and his celebrated music
STONE and VERNON in the sensationally amusing act—"THE LEOPARD LADY" only once nightly
LYDIA and JORESCO
LARRY ADLER FOUR CALIFORNIANS ABBOTT DANCERS GALI-GALI
DINNER $2.00 NO COVER CHARGE (Saturdays and Holidays $2.50) Minimum Charge $2.00 (Saturdays and Holidays $2.50)
NO PARKING WORRIES Drive up—step out. Doorman will park your car. 75c for eight hours.
EDWARD T. LAWLESS, Manager
ALL DINING ROOMS COOLED BY REFRIGERATED AIR

AIR CONDITIONED 70° COOL
in the MORRISON HOTEL'S TERRACE GARDEN
CLYDE LUCAS and his CALIFORNIA DONS
ROMO VINCENT "Ton of Fun" AINSLEY LAMBERT DANCERS
$1.00 DINNER 5:30 till 9:00 P.M. $1.00 SUPPER 9 P.M. till Closing $1.50 on Saturdays—No Cover Charge
DON CARLOS and his MARIMBA BAND
Playing at Luncheon 12:30 to 2:30 P.M. and Saturday Tea Dances from 1 to 5 P.M.

BERNIE CUMMINS AND HIS FAMOUS NEW YORKERS
Welcome him back
They're back with thrilling rhythms . . the greatest you've ever danced to . . join them TONIGHT!
to the TRIANON
62nd and Cottage Grove Always Delightfully Cool for Dancing

ANSON WEEKS AND HIS GREAT CALIFORNIA BAND
Go dancin' with Anson
You'll have an evening of glorious dancing . . glorious for its romance, rhythm, rollicking good times.
at the ARAGON
Lawrence at Broadway Always Delightfully Cool for Dancing

GRAND Cooled by Refrigeration
CHICAGO'S ONLY MUSICAL SHOW!
"Romantic, witty, wicked and delightful."—Ashton Stevens, American.
Harry L. Cort and Chas. Abramson present
Guy Nancy Billy Robertson - McCord - House
in the UPROARIOUS MUSICAL COMEDY
ALL THE KING'S HORSES
with BETTY STARBUCK and MAYFAIR GIRLS SINGING and DANCING CHORUS
Book and Lyrics by Edward Horan
POP. WED. MAT. 50c to $1.50
EVES. 50c to $2.50 SAT. MAT. 50c to $2
WE GLADLY ACCEPT PHONE RESERVATIONS, Central 8240 City and Out-of-Town Mail Orders Promptly Filled
(NO SUNDAY PERFORMANCE)

CORT Central 0019 TONITE
MATS. WED. & SAT. ALWAYS COOL
Taylor Holmes
and ANN MASON
A FOUR STAR HIT ★★★★
"BIG HEARTED HERBERT"
The First Real Laugh Show in Years Public and Press Agree

142 Acres of Shows, Rides, Fun
RIVERVIEW
World's Largest Amusement Park
FREE MUSICAL COMEDY
Ben Jerome's Romeos in Rathskeller
Russell Glave's Orchestra in the Ballroom
Ask Neighborhood Merchants for Free Tickets

3rd BIG WEEK
OPERA CLUB 18 WEST WALTON PL.
Be Sure to See the Great Success of the Season The Drunkard
Ph. for Res. Sup. 6907—Seats $1.65, Incl. Tax. Beer, Coffee, Sandwiches Free!

GREATER COMISKEY PARK
Baseball Palace of the World 35th St. and Shields Ave.
GAME TODAY AT 3 P. M.
WHITE SOX vs. DETROIT
SEATS ON SALE AT THE PARK

SINGS ON VAUDEVILLE PROGRAM

Leah Ray, eighteen year-old prima donna with Phil Harris' orchestra during a long engagement at the College Inn last winter, now appears with that organization on the program of vaudeville at the Palace theater. She is a popular girl in Chicago's cafe life.

[Maurice Seymour Photo.]

French Casino New Name for Rainbo Garden

Water Ballet Girls at Cascades; Yolanda and Veloz Return June 15.

A LARGE company of entertainers from the Folies Bergères, Paris, will begin an engagement next Friday night in the Rainbo Garden, renamed the French Casino. They will give an elaborate revue, which contains costume tableaux illustrating the dress designs of Jean Patou. The troupe includes the Komarova ballet, Delso and Roberts, Olympe Branda, the Two Maginis, the Lime Trio, Gloria Gilbert, and Harald and Lola. The chorus girls and mannequins run the number of participants up to 85. Two orchestras will supply continuous music for dancing. They will be conducted by Noble Sissle and Carl Huffmayr.

● Buddy Rogers and his California Cavaliers orchestra will begin an engagement in the College Inn next Friday night. His special entertainers include Jack Douglas, Milton Monzon, and Gene Conklin. . . . Jules Styne's orchestra and floor show remains at the Inn until Rogers' arrival.

● The Cascades [Auditorium theater restaurant] closed last Thursday night for a week. It will reopen June 8 with Lottie Mayer's water ballet and vaudeville stars. The small café remains open.

● Veloz and Yolanda, favorite ballroom dancers with the World's Fair crowds last summer, will return to Chicago June 15 for an engagement at Chez Paree.

● Marjorie Enters and Philippe Borgia, now making their Chicago debut as ballroom dancers in the Blackhawk restaurant, have a European background. They started in Paris eight years ago and won a tango championship at the exposition in Barcelona. On their way to Chicago they appeared at the Lido, New York, and Chez Maurice, Montreal.

● Jeanne Goodner, acrobatic dancer who spent last summer in the floor show at the Casino, in the Fair, is now appearing in the Boulevard room of the Stevens hotel. She recently danced in a Broadway musical show called "Caviare."

● Harry Sosnik's orchestra will return to the Edgewater Beach hotel June 9. . . . The After the Show club, new cabaret, has opened at 2052 North Halsted street, with three bands for dancing afternoon and night and elaborate decorations.

● Pierre Nuyttens, master of the revels in the Gold Coast room of the Drake hotel, is producing the open air entertainment at the Colonial Village in the Fair. He has a troupe of 50 singers and dancers in early American costumes.

● Serge Oukrainsky, Russian ballet maestro who has been associated with the Chicago opera companies, is arranging an Aztec dance festival for the Mexican Village at the Fair. The costumes and choreography will be based on studies of folk dances of the descendants of the ancient Aztecs.

● Floor shows in the San Carlo restaurant, at the Italian Village of the Fair, staged by Ernie Young, are given every 45 minutes, starting at 2 p. m. and continuing until 1 a. m. Fifteen numbers are on the program.

● Bernie Cummins replaced Jan Garber as bandmaster at the Trianon ballroom last Friday. . . . Anson Weeks' band, from San Francisco, plays at the Aragon ballroom.

● Old Heidelberg, German restaurant at the Fair, has a Swabian band, singing waiters in peasant costume, strolling gypsy musicians, and the Student Prince octet among the entertainers in its various rooms. . . . The downtown Old Heidelberg restaurant will open June 5 under the same management, with cabaret entertainment.

'I'LL TELL THE WORLD'

Lovely Gloria Stuart is the queen in Lee Tracy's life in his "comeback" picture, "I'll Tell the World." At the Oriental.

Summer Season of Civic Shows for St. Louis

THE sixteenth annual summer season of the St. Louis Municipal opera will open tomorrow night, June 4, with "Sweet Adeline." This will be the fourth season under the direction of J. J. Shubert. Reports from St. Louis state that the advance sale is the biggest in the history of the enterprise.

The repertory for the season will consist of "Sweet Adeline," "Sweethearts," "Cyrano de Bergerac," "The Last Waltz," "East Wind," "Mlle. Modiste," "Music In the Air," "Rose of Algeria," "Sally," "The New Moon," and "Show Boat." The last named work will be given the final two weeks. The other shows will be played one week.

The leading members of the company are Gladys Baxter, Charlotte Lansing, Allan Jones, Leonard Ceeley, Barre Hill, Frank Gaby, Nancy Welford, Paul Haakon, Mark Plant, Robert Lee Allen, Margaret Noble, Jack Good, Florence King, Mary Starner, Sheila Harling, Sally Warren, and Marvel Conheeny.

"Sweet Adeline" will have Miss Baxter in Helen Morgan's rôle, and other leading parts will be played and sung by Leonard Ceeley, Barre Hill, Frank Gaby, Nancy Welford, Mark Plant, Robert Lee Allen, and Mary Starner. Miss Lansing will make her first appearance of the season in "Sweethearts," while Allen Jones begins his third summer in the rôle of Christian in "Cyrano." Barre Hill, former Chicago Civic opera baritone, makes his operetta debut in "Sweet Adeline."

Mr. Shubert's production staf has been in St. Louis for the past month, directing rehersals. Those in charge of production activties are E. R. Simmons, casting director; Zeke Colvin, director; Watson Barratt, scenic designer; Oscar Bradley, musical director; Paul Brandeau, dance director, and Edward Scanlon, stage manager.

Press Agent-Actor

BILLY HOUSE, portly comedian, realized a lifelong ambition when he was selected for the rôle of the blustering press agent in "All the King's Horses," now at the Grand Opera house.

When he was in his late teens he was working on Texas newspapers. He began to think seriously of becoming a press agent. But his talent for comedy was so apparent that he was persuaded to drop the newspaper and press agent idea and go on the stage. After many years of vaudeville he went to Hollywood to act in scenarios he had written himself. He then determined to retire from acting and fulfill his early ambition. Paramount made a place for him in their publicity department, and Billy House became a press agent.

But the lure of the stage was stronger than he had thought, and before long he quit his job and went back into vaudeville. Prior to "All the King's Horses" House played a leading rôle in the Broadway production of Earl Carroll's "Murder at the Vanities." He was last seen in Chicago in the musical show "Luckee Girl."

Phil Harris at the Palace; Variety Bills

PHIL HARRIS, baritone singer and orchestra leader, leads the current vaudeville program at the Palace theater. He has his bandmen, Leahy Ray, young prima donna, and the trio called the Ambassadors as auxiliaries. Ken Murray remains for a second week as master of ceremonies and comedian. Other performers are Lucille Page, dancer of the "Vanities" and other Broadway revues; Helen Charleston, imitator and partner of Murray; George Prentice, in a Punch-and-Judy novelty; Elaine Arden, comedienne, and the Palace ballet of sixteen dancers.

The Chicago theater now offers the Westchester Hillbillies as headline feature of its vaudeville bill. They bear the names of Pappy, Ezra, Zeke, and Elton Britt, and are well-known on the radio chains. Al Bernie, a twelve year old impersonator; the Evans ballet girls, and the Pichiani acrobats are other performers on the bill.

Jackie Merkle, a six year old child who is called a "psychic marvel" is the leading contributor to the current vaudeville bill at the Oriental theater. He does all the mind-reading tricks of adult telepathists. Other performers on the program are: Payl Sydell, Lewis and Van; Russ Elmer and Armstrong; Hallie, Rose and Ember; Ted Cook's band, and the Alton dancers.

The State-Lake theater's vaudeville program for the current week is composed of Jackie Heller, cabaret and radio singer; Charlie Foy, son of Eddie Foy, with assistants; Smith, Rogers and Eddy, comedians and singers; Danny and Edith, Negro dancers; Herbert Dyer and company, comedians; Abbott and Bisland; Verne Buck's stage band, and the State-Lake ballet.

The Uptown theater is offering on its vaudeville bill: George Washington Dewey, Negro baritone; Ross and Edwards, with Jack Convey, comedians and dancers; Ray and Sunshine; the Bal-Accordion Five, and the Duponts, jugglers.

Actor's Drama.

"Tragedienne and Harlot," a new play by Philip Merivale, the actor, will have a tryout this summer at the Community theater, Spring Lake, N. J. The play will be presented late in July. Mr. Merivale is now acting in "Mary of Scotland."

"THE THIN MAN"

We here discover William Powell in a metropolitan substitute for a front line trench. The enemy is Myrna Loy. "The Thin Man." Chicago.

"Herbert" Authors

THE story of "Big Hearted Herbert" was written originally by Sophie Kerr for a magazine serial. Anna Steese Richardson, who is a friend of Miss Kerr's, saw its possibilities as a play, so they two decided to collaborate on its dramatization. They wrote various scenes separately and then came together to discuss them and combine them in the play structure.

Mrs. Richardson began her literary career at the age of 16 when her class at the normal school in Philadelphia staged her first play as the program for a class party. She has been writing ever since, which is more than 50 years, she adds.

EDUCATIONAL

78th YEAR
Bryant & Stratton COLLEGE
Co-Educational
THIS pioneer school includes among its alumni, leaders of enterprise who are internationally famous.
Practical, intensive courses in business training now conceded necessary for effectiveness in any walk of life. College grade instruction; unrivalled in location and class room facilities. Train for leadership with the pick of the youth of the middle west. Your "Century of Progress" opportunity.
Courses include Business Administration, Executive Secretarial, Stenotypy, Commercial French, Spanish, etc.
DAY or EVENING CLASSES
Visit the School or phone RANdolph 1575 for catalog. If you write please address Box C. T., The Registrar. . .
Entrance to Bryant & Stratton College at . . . 18 S. Michigan Ave.
C·H·I·C·A·G·O

DE PAUL UNIVERSITY
School of Music and Drama
●Music
Public School Music, Music Theory Courses, Applied Music, Repretory Classes.
●Drama
Acting Technic, Production, Voice and Diction, Eurythmics.
●Opera
Courses from both Music and Drama Schools combined to give complete operatic training.
Summer School, June 25 to Aug. 4
Write Arthur C. Becker, Dean, for details
Room 301, 64 E. Lake St., Chicago, Ill.

Lewis Institute
An Endowed College for Men and Women
Summer Term Begins June 25
Mathematics, Physics, Chemistry, Zoology, Civil Engineering, Drafting and Shopwork, English, History, Economics, Psychology, Philosophy, Education, Foreign Languages, Pottery
For Circular of Information address
LEWIS INSTITUTE, Dept. A, Madison St. and Damen Ave., Chicago

YOUNG MEN WHO ARE WISE
select a growing industry for their profession. A career that has a future.
AVIATION
offers this. The courses are up-to-date and reasonable. Aeronautical Engineering, Master Mechanics, Administrative, Pilot's Ground Courses. Summer courses start June 18. Ask for Catalog T6.
AERONAUTICAL UNIVERSITY
1338 S. Michigan Ave. Chicago, Ill.

Starrett SCHOOL FOR GIRLS
50th Year. Accredited. Day and Boarding.
Regular high school and junior college courses. College preparatory or finishing including Home Economics, Music, Art, and Dramatic Art Cultural influences. All athletics. For catalog telephone Drexel 0521, or write Mr. Gerard T. Smith, Prin., Dept. T, 4515 Drexel Blvd., Chicago, Illinois.

SUMMER HIGH SCHOOL
MAKE RESERVATIONS NOW
SPECIAL COURSE FOR HIGH SCHOOL JUNIORS
Complete a full year of high school work THIS SUMMER, days or evenings and enter college in September.
THE DODD-HARRIS SCHOOLS, INC.
190 N. State St. Fran. 4122-3-4-5

Chicago TECH College
Drafting — Electrical Engineering —Architecture. Accredited. 30th yr. 1 and 2-yr. diploma, 3-yr. B.S. Degree & Short Courses. Free Blue Book. Write, call. Telephone Victory 8376.
... 26th St., Chicago

EDUCATIONAL

DePaul UNIVERSITY Chicago
SUMMER COURSES IN LAW
Day Division June 11 to Aug. 17
Contracts II.
Torts II.
Property I.
Evening Division June 25 to Aug. 8
Insurance
Admiralty
Negotiable Instruments
Corporation Finance
For Further Information Apply to DEAN OF THE SCHOOL OF LAW
DE PAUL UNIVERSITY
1501, 64 East Lake St., Chicago, Ill.

CHICAGO COLLEGE of DENTAL SURGERY
Dental Dept., Loyola University
Three Courses Are Offered:
A 4 year course confers degree of D.D.S., and requires a previous completion of one year in an accredited college.
A 3 year course confers degrees of D.D.S. and B.S. in Dentistry to those who have completed 2 years in an accredited college.
A 5 year course, which includes one year of pre-dental instruction, confers degree of D. D. S. to those who have graduated from an accredited high school. The pre-dental year of this course is offered in the Downtown College of Arts and Sciences, and in the Dental School Building, which is located in the heart of Chicago's great medical and dental center.
53rd annual session. Fall term begins Oct. 2. For Catalog, address Registrar, 1757 Harrison Street, Chicago, Ill.
Telephone Seeley 6833.

LANGUAGES
Berlitz
Summer Courses
Rates 40% lower during June
Save by enrolling NOW
Free trial lesson for those who do not know how easy and interesting the Berlitz Conversational Method makes the study of
FRENCH, SPANISH, GERMAN, ITALIAN, RUSSIAN, and EFFECTIVE ENGLISH
BERLITZ SCHOOL OF LANGUAGES
Auditorium, 56 E. Congress St., Harr. 0392.

METROPOLITAN BUSINESS COLLEGE
Begin Any Monday in June
Special Summer Rates
62 years' successful secretarial and commercial training. Graduates in responsible positions. Day and night sessions. Free booklet upon request.
37 S. Wabash Ave. RANdolph 2637

THE ART INSTITUTE OF CHICAGO
SUMMER ART COURSES
6 Weeks—June 25 to August 3
Special History of Art Course based on 1934 Century of Progress Art Exhibit. Fine Art, Industrial Design, Sculpture, School Crafts, Teaching Methods, etc. Send for catalog, address Art Institute, 111 S. Michigan Blvd., Chicago

SPEEDWRITING 6 WEEKS
Free Lesson June 4, 11 A. M.
Beginners take Rapid Dictation in 6-8 Weeks
LOW COST NOT A MACHINE
Also Gregg, Munsen, Pitman, Comptometry, Bookkeeping, Switchboard, Typing, Cashier.
BIG LOOP SCHOOL. BOTH SEXES.
CHICAGO BUSINESS COLLEGE
190 N. STATE ST. FRAnklin 4122.

ROOSEVELT
MILITARY ACADEMY 'Builders of Men'
Lower School—High School—Junior College Accredited — Moderate Tuition — Catalogue. Write Col. L. S. Stafford, Dept. 3-E, Aledo, Illinois.

RAY SCHOOLS ● ● ● ●
Commercial Art, Photography, Int. Decoration; Dress Design, Styling, Fashion Illus.; Advertising. 116 S. Michigan Blvd., Chicago. Dept. T.

EDUCATIONAL

Business Must Have Stenographers and Secretaries
So the best way for you to join the ranks of the employed or improve your present position is to ENROLL NOW for a course in Gregg Shorthand.
DAY and EVENING Classes begin every MONDAY
Telephone State 1881 for Catalog
THE GREGG COLLEGE
Home of Gregg Shorthand
6 N. Michigan Avenue, Chicago

moser BUSINESS COLLEGE
Only Four Year High School Graduates Enrolled
Students May Enter Now. Bulletin Sent Free
116 S. Michigan Ave., Chicago, Randolph 4347

DePaul Loop High School
Summer Term Starts June 18
Fully accredited evening classes—preparing for Law, Medicine, Dentistry, Commerce, Liberal Arts, Engineering, and Nursing.
Phone Central 8194, or call for catalog.
64 E. Lake St., Chicago, Ill.

NATIONAL COLLEGE OF EDUCATION
SUMMER SESSION
Six pleasant, profitable weeks on lake shore campus. June 25-Aug. 3. Special two week courses June 11-22. Teacher training and regular college courses. Observation and Demonstration. Dormitories. Practical Vocational training; wholesome cultural development. Select student body. Instructors Nationally known. Fall term Sept. 14. Write Edna Dean Baker, Pres., Dept. 22-G, Evanston, Ill.

BOYD SHORTHAND In 30 DAYS. Standard. No sizes. Secretarial. Reporting Courses. Get Catalog.
BOYD SCHOOL, 37 W. Randolph ...

GIRLS WHO CROON INTO THE MIKE

The trio of girls who put their heads together and "harmonize" in a crooning way have become a familiar feature of entertainment life. Here is a cluster of them now warbling in the cabaret show at Chez Paree. They go by the names of Dot, Kay, and Em. [Maurice Seymour Photo.]

Saga of Crosby Family Is Told by Bing's Wife

It's Just Happy Union with Problems of Children and Careers Adjusted.

HOLLYWOOD.—Pertaining wholly to the Bing Crosbys according to Dixie Lee Crosby:

Gary Evans is 7 months old, and already he's spoiled. Bing has spanked his hands three times for "carrying on." Dixie, who swore she'd never have a "spiled brat" is being kidded by her friends now.

She hopes Gary will outgrow it. And he'd better, because the Crosbys are expecting little Penelope in the late summer. She—the parents will be disappointed if it isn't a daughter—will get half of the family's and the servants' attention. If it's a son, they'll call him Bing for short, but Harry Lillith Jr., legally.

Mrs. C. calls her husband "Crooner" and many of his friends always address him as "Groaner." To Bing, she's "Dix" or "Hon-eh."

Dixie Re-embarks on Movie Career.

Dixie is working again [in "Manhattan Love Song," her first film in three years] for two reasons: Because Bing thinks she ought to do something, since she won't "go social," and also because people have said that she gave up her career just to marry him. She wants to prove that she can have a career in the studios as well as one at home.

Bing calls music or songs which he considers outmoded or unworthy, "corny." Diminutive for cornfield, which is the same as the "sticks"—the vast areas of the big trees any place west of the Hudson—in the theater. Crooner thought a number bearing the title, "Me and My Baby, Soldiers Two" was corny. But it's been one of his biggest hits in England.

Mr. C. had nothing to do with arranging Dixie's five picture contract with Monogram. Mrs. Crosby did it herself. She'll begin the second picture next September, after Penelope is old enough to be left with a nurse.

Bing Owns Few of His Own Records.

Of the scores of records he has made, Crooner owns very few of them. He's had them all, but if he decides they're "corny," he breaks them. Dixie has her own collection of Crosby records, many of them made before Bing was famous and bought by her before she'd met him. She plays them frequently.

Bing married Dixie because she has a sense of humor and, like him, she knows nothing about music. It was decidedly a case of love at first sight.

Dixie takes no credit for Bing's success. "God arranged that." Bing's brother, Everett, who is his business manager now, tried to discourage him years ago from becoming a singer. Said he ought to get a job.

They'll buy a small ranch some day to turn the kids loose on."

Gloria's Love Ship Contacts Another Reef

HOLLYWOOD.—The romances of Gloria Swanson have intrigued the world as much as the fictitious romances which are the center of interest in her motion pictures.

But, unlike the reel romances, her own never end happily.

Her separation from Michael Farmer was not unexpected in Hollywood. The revelation of marital trouble in Hollywood is never, it seems, much of a surprise. Rumors that the star and her fourth husband were not getting along have been heard for months, sort of paving the way to soften the shock.

Dozens of newspaper clippings will testify to that. In the "Swanson file" in almost every newspaper morgue there is among the clippings a sizable handful headed something like this: "Swanson denies rift with mate."

Theme Has Been Sung Since 1918.

This simple headline, with slight variations, has been appearing since 1918.

The first time it was in very small type. Gloria was not such an important figure in the movie industry when she denied her first "rift"—with Wallace Beery.

Not so much is known generally about that romance. Gloria arrived in Hollywood Feb. 5, 1916. Mack Sennett gave her a job and among the things he cautioned her to do was to be on the set on time. Beery was a female impersonator and all around comedian on the Sennett lot when Gloria met him.

The first day she was supposed to be on the set Gloria was hours late. When she finally appeared, about noon, Sennett was somewhat concerned over her tardiness.

"I married Wallace Beery last night," she explained. She had known him but two weeks. Gloria got her first divorce two years later on grounds of desertion.

Denial Stories Recurred in 1922.

The denial stories again began appearing in 1922. Gloria married, a year after the Beery divorce, the late Herbert K. Somborn, a wealthy café owner. The denial stories this time were given more prominence and the headlines were in larger type. Gloria divorced Somborn in 1922.

The third time Gloria attempted to spike the divorce rumors was in 1930, after five years of marriage to Marquis Henri de la Falaise de la Coudray. She was one of Hollywood's first ten then—so the headlines were quite sizable. She and the marquis were divorced late in 1931.

And now, attempting a fresh start in screen life, Miss Swanson finally admits that the stories about trouble in her fourth marriage weren't altogether wrong.

MOTION PICTURES DOWNTOWN

RKO PALACE RANDOLPH NEAR LA SALLE
Sensational Stage Revue — Romantic Star of Radio, Stage and Screen Phil HARRIS and his ORCHESTRA with LEAH RAY — Three Ambassadors — LUCILLE PAGE — GEO. PRENTICE — ELAINE ARDEN — 16 PRETTY GIRLS 16 — Held Over 2nd Week! KEN MURRAY with HELEN CHARLESTON
SCREEN Warner BAXTER "SUCH WOMEN ARE DANGEROUS" ROSEMARY AMES — Rochelle Hudson — Mona Barrie
35c to 2 — DOORS OPEN 10:45 — LATE SHOW 10:30 P. M.

BALABAN & KATZ Refreshingly COOL WORLD'S FAIR THEATERS

CHICAGO RANDOLPH • STATE • LAKE
Bargain Price 10:30 to 2 — Spreading thrills like wildfire!
WILLIAM POWELL MYRNA LOY THE THIN MAN with MAUREEN O'SULLIVAN — Metro's melodrama with laughs!
Stage: PAPPY, ZEKE and EZRA with ELTON BRITT — Emery Darcy—Al Bernie — Pichiani Troupe — Evans Girls—Massed Singers — CHERNIAVSKY and his music

ORIENTAL RANDOLPH NEAR STATE
Open 10:30 A. M. — 25c TILL 2 P. M. — ON STAGE! This mental marvel will amaze you as he has thousands! JACKIE MERKLE — He tells anything you want to know, and he's only 6 years old! IN PERSON!
Heading This Stage Show! PAUL SYDELL — LEWIS & VAN — RUSS, ELMER & ARMSTRONG — SID MARION & CO. — JUNE PURCELL — TED COOK & BAND — ALTON DANCERS
ON SCREEN LEE TRACY in "I'LL TELL THE WORLD" GLORIA STUART

New GARRICK RANDOLPH near CLARK
CHICAGO'S PERFECT THEATER! INTIMATE! MODERN! ENTIRELY NEW — Surprisingly different from sidewalk to screen! NEW SEATS! NEW LOBBY! PERFECT SOUND! BALABAN & KATZ NEW AND MODERN COOLING SYSTEM
Opening Program "WONDER BAR" Kay Francis — Al Jolson — Dick Powell — Dolores Del Rio — "CHIC" SALE Comedy "OIL'S WELL" — PARAMOUNT PICTORIAL — UNIVERSAL NEWS — Opens 8:45 A. M. 25c to 3 P. M.

McVICKERS MADISON NEAR STATE
Barg. Mat. 10:15 A. M. to 2 P. M. — Sweethearts Again! Janet GAYNOR Charles FARRELL in "Change of Heart" GINGER ROGERS — James Dunn — Kathleen Norris' Story of Youth On a Romantic Rampage.

UNITED ARTISTS
Barg. Mat. 10:15 A. M. to 2 P. M. — "The Toast of the Town!" JOAN CRAWFORD "SADIE McKEE" FRANCHOT TONE — Gene Raymond—Edw. Arnold

ROOSEVELT STATE NEAR WASHINGTON
Barg. Mat. 11 A. M. to 2 P. M. — JAMES CAGNEY JOAN BLONDELL "He Was Her Man"

Extra ROSS-McLARNIN ROOSEVELT FIGHT PICTURES.... 15 ROUNDS OF FIGHT THRILLS!

MOTION PICTURES DOWNTOWN

BEST SHOW IN TOWN... CHICAGO'S OUTSTANDING ENTERTAINMENT VALUE! STATE-LAKE
20c to 3 p. m. — 35c TO CLOSE
New Show Today at 11 a. m. Little JACKIE HELLER • CHARLIE FOY and his Cousins — Held Over! New Songs — with Mary Foy — SMITH, ROGERS and EDDY — Danny & Edith — Hubert Dyer — Abbott & Bisland — VERNE BUCK and His Band — DANCING GIRLS
FIRST SHOWING—Out of a World of Forgotten Women! JACK HOLT in "WHIRLPOOL"

CASTLE STATE AT MADISON ST. GEORGE RAFT 'The Trumpet Blows' 25c UNTIL 1 P. M.
World PLAYHOUSE 410 So. Mich. Ave. BRINGS US REX INGRAM — His first talking picture—made in Algeria. "LOVE IN MOROCCO" The WORLD'S MOST BEAUTIFUL PICTURE
ORPHEUM State & Monroe—70° Cool — BARBARA STANWYCK "GAMBLING LADY," with PAT O'BRIEN
WOODS 15c to 6:30 P. M. — "I'VE GOT YOUR NUMBER" JOAN BLONDELL—PAT O'BRIEN
MONROE Monroe & Dearborn—70° Cool — John Boles—Rosemary Ames—Victor Jory "I BELIEVED IN YOU"
CLARK CLARK & MADISON—70° Cool — Victor McLaglen—"The Lost Patrol" — Joe Penner—"You Nasty Man" [Midnite Show]

SOUTH
WARNER'S DELIGHTFULLY COOL THEATERS
AVALON — If You Are Looking for an Hour and Twenty Minutes of Laughs, See It! — 20th CENTURY — JOHN BARRYMORE — CAROLE LOMBARD
CAPITOL — 79th-Halsted PARK FREE ON PREMISES — ALL ★ CAST Kay Francis, Al Jolson, Dick Powell, Dolores Del Rio, Ricardo Cortez, Guy Kibbee — TODAY! REDUCED PRICES! 30c Until 2:30 — 40c Thereafter — WONDER BAR — Wonder Show! Wonder Cast!

SHORE 75TH-KINGSTON—70° Cool — "I'VE GOT YOUR NUMBER"—Pat O'Brien
W. ENGLEWOOD 63D & ASHLAND — Barbara Stanwyck—"GAMBLING LADY"
HAMILTON 71ST & PAXTON — "LAZY RIVER"—Ted Healy, Jean Parker
OAKLAND 3947 Drexel — "GOOD DAME"—Fredric March, Sylvia Sidney
JEFFERY 71ST & JEFFERY — Barbara Stanwyck—"GAMBLING LADY"
HIGHWAY 63D & WESTERN AVE. — Joan Blondell—"I'VE GOT YOUR NUMBER" — PAT O'BRIEN
MARQUETTE 63d-Kedzie—Mickey Mouse—"Shanghaied" — Sylvia Sidney-Fredric March—"Good Dame"
SUNNYSIDE 7150 S. WENTWORTH — Clark Gable—"IT HAPPENED ONE NIGHT"

SOUTH
PICCADILLY 51st & Blackstone — Sylvia Sydney—Fredric March — "GOOD DAME"
ATLANTIC 26th & Crawford — RICHARD ARLEN "COME ON, MARINES"
PEOPLES 47th & Ashland — MIDWEST 35th & Archer — Rudy Vallee—Alice Faye — Jimmy Durante — GEO. WHITE'S "SCANDALS"
BOULEVARD 55th & Ashland — CROWN 26th & Crawford — Spencer Tracy "SHOWOFF"
BRIGHTON 4221 Archer — HALFIELD 55th & Halsted — JIMMY DURANTE "PALOOKA"
KENWOOD 47th nr. Kimbark — Will Rogers—Evelyn Venable "DAVID HARUM"
HARPER 5240 Harper — CLARA BOW "HOOPLA"
KIMBARK 6240 Kimbark Ave. — Will Rogers in "DAVID HARUM" — Stepin Fetchit-Evelyn Venable-Louise Dresser
DREXEL 858 E. 63D ST. — WHEELER & WOOLSEY—RUTH ETTING "HIPS, HIPS, HOORAY"
JACKSON PK. — LUPE VELEZ — JIMMY DURANTE "JOE PALOOKA"
59TH & KEDZIE — PAT O'BRIEN — Joan Blondell—"I'VE GOT YOUR NUMBER" — COOLING PLANT IN OPERATION
METROPOLITAN — BORIS KARLOFF—VICTOR McLAGLEN "LOST PATROL"
HYDE PARK 5312 LAKE PARK AVE. — "World Changes" & "Curtain at Eight"
LEXINGTON 1162 E. 63d — "GOOD DAME," with SYLVIA SIDNEY
CHELTEN 79th & Exchange Ave. — Will Rogers "David Harum"
HIGHLAND 79TH-ASHLAND—70° Cool — Barbara Stanwyck—"GAMBLING LADY"
NEW REGENT 6826 S. HALSTED — JAMES CAGNEY—"JIMMY THE GENT"
ACADIA — JAMES CAGNEY—"JIMMY THE GENT" — BETTE DAVIS
MICHIGAN 55TH & MICHIGAN — JAMES CAGNEY—"JIMMY THE GENT"
HARVARD 63D-HARVARD — SYLVIA SIDNEY—"GOOD DAME"
COSMO 79th-Halsted, Mickey McGuire — "Vanishing Shadow"
FROLIC 55TH-ELLIS — "LOST PATROL"—V. McLaglen-Boris Karloff

FOREST PARK
FOREST MADISON AT DES PLAINES — FREDRIC MARCH SYLVIA SIDNEY "GOOD DAME" — COMFORTABLY COOL

SOUTH
BALABAN & KATZ COOL THEATERS
SOUTHTOWN — Bargain Matinee 1:30-2:30 — CLARK GABLE MYRNA LOY "Men In White" OTTO KRUGER — Extra! THELMA TODD—PATSY KELLY Comedy Riot
TIVOLI COTTAGE GROVE at 63rd — Bargain Matinee 1:30 to 2:30 — A Riot of Love and Laughs! "Bottoms Up" SPENCER TRACY "PAT" PATTERSON JOHN BOLES THELMA TODD
TOWER — 5—BIG ACTS ON STAGE—5 — On Screen — BARBARA STANWYCK in "GAMBLING LADY"
MARYLAND 63rd-Maryland — Richard Arlen, Ida Lupino "Come On, Marines" — Added—BUSTER KEATON Comedy Riot
STRATFORD 715 W. 63RD ST. — BARGAIN PRICE TO 2:30 P. M. — ON STAGE—5 ACTS VAUDEVILLE — SCREEN: FRANK BUCK'S "WILD CARGO"
COMMERCIAL 9150 COMMERCIAL • OPEN 11:30 A. M. — Our New Giant $25,000 Cooling System Now in Perfect Operation — COOLED BY REFRIGERATION — Victor McLaglen, Boris Karloff "LOST PATROL"
RAMOVA 35TH & HALSTED — Rudy Vallee — Alice Faye — "GEORGE WHITE'S SCANDALS"
MILDA 3140 S. HALSTED — Buster Crabbe, "Search for Beauty"
GROVE 76TH-COTTAGE—70° Cool — Barbara Stanwyck—"GAMBLING LADY"

WEST
New CRAWFORD 19 S. CRAWFORD — The WONDER THEATRE — TODAY AT 12:30 — CHICAGO'S NEWEST THEATER CREATION — Joan Blondell, Pat O'Brien, Glenda Farrell "I'VE GOT YOUR NUMBER" — BALABAN & KATZ New & Modern COOLING SYSTEM Creates "COOLNESS that REFRESHES" — COOLED by REFRIGERATION
Broadway-Strand 3641 W. Roosevelt — VICTOR McLAGLEN, "LOST PATROL"
AMERICAN — SYLVIA SIDNEY, "GOOD DAME" — COOLED by REFRIGERATION
BYRD 4700 W. Madison St. — SYLVIA SIDNEY, "GOOD DAME" — COOLED by REFRIGERATION
WEST END 121 N. Cicero — WILL ROGERS, "DAVID HARUM" — COOLED by REFRIGERATION
BALABAN & KATZ COOL THEATERS NRA
MARBRO MADISON near CRAWFORD — On Screen: DICK POWELL, GINGER ROGERS, PAT O'BRIEN "20 Million SWEETHEARTS" — On Stage! Full Week! AL NORMAN, Nelson & Irmanette, Gins, De Quincey and Lewis, Lee Murray, Sinclair Twins, Park & Clifford
Extra! At Central Park Only ROSS-McLARNIN Fight Pictures
Central Pk — MANOR — Rudy Vallee, Alice Faye, Jim. Durante, "George White's Scandals"
SENATE Madison & Kedzie — BARBARA STANWYCK "GAMBLING LADY" — ON STAGE 5-BIG STAGE ACTS-5
STATE 5814 W. Madison — Joel McCREA — BARBARA STANWYCK "GAMBLING LADY"
MARSHALL SQ. — JIMMY DURANTE, STUART ERWIN "PALOOKA"
WILSON 1418 W. Madison — SYLVIA SIDNEY "GOOD DAME"
LINDY 3437 OGDEN — WILL ROGERS "DAVID HARUM"
SAVOY 4346 W. MADISON — WILL ROGERS—"DAVID HARUM"

NORTH
COOL Mountain Air created ONLY by BALABAN & KATZ MODERN COOLING SYSTEMS — BALABAN & KATZ WONDER THEATERS
UPTOWN BROADWAY at LAWRENCE — On Stage! Last Day! All-Star Variety Revue — GEORGE DEWEY WASHINGTON — ROSS & EDWARDS with JACK CONVEY — ARNAUT BROS. — ON SCREEN ENTIRE WEEK Dick Powell, Ginger Rogers, 4 Mills Bros., Radio Rogues "20 Million SWEET-HEARTS"
GRANADA — RIVIERA — NORTOWN — KAY FRANCIS, AL JOLSON "Wonder Bar"
MORSHORE — BARBARA STANWYCK "Gambling Lady" — 5—BIG STAGE ACTS—5
PANTHEON — Barbara Stanwyck in "GAMBLING LADY"
CENTURY — BARBARA STANWYCK "Gambling Lady" — 5—BIG STAGE ACTS—5
LAKESIDE — F. Wray, R. Bellamy "Once to Every Woman"
BELMONT LINCOLN-ASHLAND — Jimmy Durante—Rudy Vallee—Alice Faye "Geo. White's Scandals" — 5 Big Stage Acts 5
COVENT — Spencer Tracy, Madge Evans "THE SHOWOFF"
LINCOLN — JAMES CAGNEY—BETTE DAVIS "Jimmy the Gent" — Attraction No. 2 "JAWS of JUSTICE"
ADELPHI 7074 N. Clark — Clark Gable—Claudette Colbert "It Happened One Night"
RIDGE DEVON at CLARK — Will Rogers "David Harum"
BERTHA 4717 LINCOLN AVE. — COMFORTABLY COOL "DAVID HARUM"
ROSEWOOD — "JIMMY the GENT" — JAMES CAGNEY, BETTE DAVIS
MUSIC BOX 3733 SOUTHPORT — Jimmy "Schnozzle" Durante—Stuart Erwin "JOE PALOOKA"
DE LUXE 1141 WILSON — SYLVIA SIDNEY "GOOD DAME"
LAKE SHORE 3175 Broadway — "Jimmy the Gent" — JAMES CAGNEY
BUGG — FAY WRAY—PAUL LUKAS
PANORAMA 717 SHERIDAN RD. — WALTER HUSTON — "KEEP 'EM ROLLING"
GOLD COAST 15c Any Day — KAY FRANCIS—"MANDALAY"
CINEMA — EVELYN VENABLE—WILL ROGERS
BRYN MAWR — EVELYN VENABLE, WILL ROGERS
GLENDALE — IRENE DUNNE in "THIS MAN IS MINE"
WINDSOR — Jimmie Durante—George White's Scandals

NORTH
VOGUE 3810 Broadway — JOAN BLONDELL, "I've Got Your Number" — REFRESHINGLY COOL
KEYSTONE 3912 Sheridan — WILL ROGERS, "DAVID HARUM"
DEVON — Glenda Farrell, Pat O'Brien — JOAN BLONDELL "I've Got Your Number"
DAVIS 4614 Lincoln — SYLVIA SIDNEY, "GOOD DAME"
JULIAN 918 Belmont — All Swedish Film, "HALSINGAR"
SHERIDAN Sheridan and Irving Pk. — BARBARA STANWYCK, "Gambling Lady" — COOLED by REFRIGERATION
"400" 6746 Sheridan — CONSTANCE BENNETT, "Moulin Rouge" — COOLED by REFRIGERATION
NO. CENTER Lincoln and Irving — JOAN BLONDELL, "I've Got Your Number" — COOLED by REFRIGERATION
BIOGRAPH 2433 Lincoln — SYLVIA SIDNEY, "GOOD DAME" — COOLED by REFRIGERATION
BUCKINGHAM 3319 N. Clark St. — SYLVIA SIDNEY, "GOOD DAME" — COOLED by REFRIGERATION
ARGMORE Argyle and Kenmore — Clark Gable, Claudette Colbert, "IT HAPPENED ONE NIGHT" — COOLED by REFRIGERATION
HOWARD Howard St. "L" — Cooling System Now in Operation! Fay Wray — Ralph Bellamy with Walter Connoly "ONCE to EVERY WOMAN"
LANE COURT CENTER AT CLARK — JIMMY DURANTE—"PALOOKA"

MAYWOOD
LIDO — COOLED BY REFRIGERATION — "George White's Scandals"

BERWYN
NEW RITZ 6334 W. ROOSEVELT — JIMMY "SCHNOZZLE" DURANTE — STUART ERWIN "JOE PALOOKA" 5 BIG STAR VODVIL ACTS 5
ROXY — FREDRIC MARCH "GOOD DAME"
BERWYN — J. Durante, "GEORGE WHITE'S SCANDALS" — "Coolness That Refreshes"

EVANSTON
VARSITY — Kay Francis—Al Jolson, Dolores del Rio—Dick Powell "WONDER BAR" — Refreshingly COOL
VALENCIA — BUSTER CRABBE "Search for Beauty"

NO MAN'S LAND
Teatro del Lago — "THE SHOW-OFF" SPENCER TRACY—MADGE EVANS

WILMETTE
WILMETTE — Doug. Fairbanks Jr. "SUCCESS AT ANY PRICE"

CICERO
VILLAS — JIMMY "SCHNOZZLE" DURANTE, STUART ERWIN "JOE PALOOKA"
PALACE 5225 W. 25TH — JAMES CAGNEY "Jimmy the Gent"

LA GRANGE
LA GRANGE — J. Durante, "GEORGE WHITE'S SCANDALS"

PARK RIDGE
PICKWICK — IRENE DUNNE—"THIS MAN IS MINE"

HINSDALE
HINSDALE — "It Happened One Night"

HIGHLAND PARK
ALCYON — JIMMY DURANTE—LUPE VELEZ "JOE PALOOKA"

NORTHWEST
Coolness that Refreshes! — BALABAN & KATZ WONDER THEATERS
HARDING — THE BIG SHOW OF THE JUNGLE! Frank Buck's Thrill Drama "WILD CARGO" — EXTRA—Mickey Mouse Cartoon Hit
TERMINAL — BARBARA STANWYCK "Gambling Lady" — 5 Big Stage Acts
CONGRESS 2135 Milwaukee Ave. — Jimmy Durante, Rudy Vallee—Alice Faye "George White's Scandals" — 5 BIG STAGE ACTS
BELPARK — GATEWAY — Jimmy Durante, Rudy Vallee "GEO. WHITE'S SCANDALS"
CRYSTAL — Fredric March, Sylvia Sidney, "GOOD DAME"
BILTMORE — Joan Blondell, "I'VE GOT YOUR NUMBER"
IRVING — Joan Blondell, "I'VE GOT YOUR NUMBER" — COOLED by REFRIGERATION
EMBASSY — JOAN BLONDELL "I'VE GOT YOUR NUMBER" — COOLED by REFRIGERATION
CROWN — VICTOR McLAGLEN, BORIS KARLOFF — COOLED by REFRIGERATION
RIVOLI 4380 ELSTON — WHEELER & WOOLSEY "HIPS, HIPS HOORAY"
NEW DRAKE 15c 25c — "I've Got Your Number"
PORTAGE 15c 25c — "LOST PATROL"
ADMIRAL 15c 25c — WILL ROGERS "DAVID HARUM"
COMMODORE — SYLVIA SIDNEY "GOOD DAME"
LIBERTY — COOLING PLANT NOW IN OPERATION
TIFFIN — "GEORGE WHITE'S SCANDALS"
MILFORD 3311 N. Crawford — COOLED by REFRIGERATION
ALAMO 3639 CHICAGO AVE. — "Geo. White's Scandals"
KARLOV — James Cagney—"Jimmy the Gent"
PATIO — "Schnozzle" Durante—"PALOOKA"
AVON — JAMES CAGNEY—BETTE DAVIS
LOGAN — JAMES CAGNEY—"JIMMY THE GENT"
MONT CLARE — Rudy Vallee—GEO. WHITE'S SCANDALS
METRO 3308 LAWRENCE AVE. — FAY WRAY—"ONCE TO EVERY WOMAN"

AUSTIN
PLAISANCE — Will Rogers—"David Harum"
PARK — CLARK GABLE "It Happened One Night"
IRIS 5743 CHICAGO AVE. — "SCHNOZZLE" DURANTE—"PALOOKA"
SYMPHONY 4937 W. CHICAGO AVE. — "LOST PATROL"—V. McLaglen-Boris Karloff
AUSTIN — "Hips, Hips Hooray" — BERT WHEELER—ROBERT WOOLSEY

OAK PARK
LAMAR MARION AT LAKE ST. — Barbara Stanwyck—"GAMBLING LADY"
SOUTHERN So. Oak Park at Harrison — WILL ROGERS "DAVID HARUM" — COOLED by REFRIGERATION

THE VOICE OF THE MOVIE FAN

Fan Tells What's Wrong with Cinema.

Dear Miss Tinée: May I present a theory as to what is wrong with the cinema as Hollywood practices the art? Or do you think that our cinema addicts will admit that there is the possibility of something being wrong? I shall assume so.

This theory of mine has to do with the producers' continued disregard for, or contravention of, the well known law of averages. This essentially basic law is flouted in so many ways that it is impossible to accept the productions [with very few exceptions], as in any sense tending to reality to life.

One abuse which disgusts the sensitive is the regularity of appearance and the stereotyped quality of the beauties in most of the pictures. There is a superfluity of beauty, also. The women are always paragons of perfection, physically, I mean. This is the very reason for the abject failure of the picture "Eight Girls in a Boat." It had the story for a second "Maedchen im Uniform," but the producers saw fit to obey their damnable fetish of 100 per cent beauty in the cast.

The Germans saw boarding schools as they are: gatherings of girls as varied as the people one sees on the street. One or two, perhaps, in twenty were of the "Hollywood stamp," the others varying downwards, almost to the grotesque, unmanicured, disheveled perhaps, and naïvely careless, as one would find them to be here in America as well as in Germany. We give foreigners an exalted idea, indeed, of the rank and file of our womanhood, as visitors here report.

Why did such pictures as "Be Mine Tonight," "Poil de Carotte," and "Zwei Herzen" achieve such world-wide fame, on their merits, without advertising? Answer: they were true to life in their pictorial aspects. The people in them were real, not cloak models. They "held the mirror up to nature," as Shakespeare, who knew mortals, commanded.

The good actors and actresses are never the most beautiful, in a physical way. They acquire something greater than the mere statuesque, as witness the rubber-faced Marie Dressler's popularity. And Edna May Oliver, Zasu Pitts, Aline MacMahon, among others. Also, who can forget the incomparably mobile face of the dramatic Garbo, who is not afraid to distort her features in a frown, an angry grimace, or a stolid glare and, as a result, in contrasting moments, gains an exquisite beaut. which is of the soul-searching kind.

These I have mentioned are on the positive side, with a few others, of course. Why cannot we hew to this line for a change and drop our chorus girl complex? Our present procedure is making American beauty mediocre and tasteless. Yours truly,

H. A. S.

Editor's Note: Thar's truth in them thar words.

About Two Versions of "Reaching for the Moon."

Dear Miss Tinée: Was there a silent version of "Reaching for the Moon"? I'm positive I saw it about ten years ago or so, and wonder if you could verify this for me. I also think that Bebe Daniels played the silent version as well as the talkie.

If it is at all possible I would appreciate your advising me whether or not I am right.

Thanking you in advance for this information, and wishing you continued success, sincerely yours,

SYLVIA KATZ.

Editor's Note: Yes, in 1917. Douglas Fairbanks appeared in both versions, Bebe Daniels only in the talkie in 1931. Eileen Percy played opposite Mr. Fairbanks in the silent film.

IN DRAMA UNDER CHURCH AUSPICES

"Judas Iscariot," a drama by the late Temple Thurston, will be produced in the Goodman theater tomorrow night by the Chicago Church Federation as a contribution to the religious phase of the World's Fair activities. The title role will be portrayed by Joseph Nellis. [Maurice Seymour Photo.]

Former Chicago Actor Is Cast in the Movie "British Agent"

Leo White, Famed as French Count of Early Comedies, Plays Part.

By Rosalind Shaffer.

HOLLYWOOD, Cal.—[Special.]—Playing the Spanish ambassador in "British Agent" out at Warner's there is a dapper little Englishman whose career in films has been successful since filmdom's earliest days. Chicago saw the beginning of his career. Folks who remember the Swede comedies that Wally Beery did for Essanay will recall the French count, the little fellow with the spade beard. That is our man, Leo White by name, though in those days he was known almost solely by the allusion "the French Count." Screen credit was not usually given to film players by name in those days.

White, born in Manchester, England, came to America in 1907 with a show, "Three Little Maids." He later journeyed to Chicago with John Drew in "The Mummy and the Humming Bird" and toured through various times with Ethel Barrymore, Otis Skinner, and Sothern and Marlowe. In 1914 or 1915 he was playing with Fritzi Scheff at the Studebaker theater in Chicago in "Mlle. Modiste" and was invited to a party given by George K. Spoor for Miss Scheff. F. X. Bushman, Bryant Washburn, and others attended. Spoor, who owned Essanay, offered White a job in films at sixty-five dollars a week.

Lure of Money Draws Stage Actors to Silver Sheet.

"I was insulted to be taken for a film prospect," says White, reminiscently, "but when Spoor explained to me that he had Bushman, Beverly Bayne, Washburn, and Wallace Beery all working for fifty and fifty-five dollars a week, I decided to take the offer as it was better money than I was getting on the stage."

So the career began at the old Essanay lot, 1331 Argyle street, where Swanson was an extra beginning her climb to fame. White was featured in a series of George Ade fables, the first "Napoleon and His Bumps." He wanted dramatic rôles, but his comedy character of the French count proved so popular he was kept in comedy. Max Linder, the famous foreign comedian, was brought to the studio one day. He spoke no English but glared at White, and through his secretary who was also called on to observe White closely, Linder told White he could not speak to him or appear with him as his character on the screen insulted French nobility.

"In that group then at Essanay were Ben Turpin and Helen Ferguson and Rod La Rocque working extra. In those days Swanson was stunning—a different type from the usual. One day she asked me to read her palm. Bryant Washburn had told her it was my hobby and spare time amusement. I did so. Years later, about 1931, when I was playing with Eddie Horton at Vine street theater in Hollywood, Gloria came backstage, threw her arms around me, and kissed me, saying excitedly, 'Everything you told me has come true, even to marrying a count.' She meant her marquis.

Contract Compelled White to Work with Chaplin.

"To return to the Essanay days. I was doing nicely in the George Ade fables and in the Swede comedies with Wally Beery as the cook with whom I threw the pies. Then came news that Charlie Chaplin was coming to Essanay from the Keystone company. Chaplin asked for me and Ben Turpin for his new unit. I wanted to refuse as I could see I would be subordinated, but my contract wouldn't let me.

"Chaplin, who feared the cold winters in Chicago, insisted on leaving for California and we went to Niles, Cal., near San Francisco, where Broncho Billy Anderson had his studios. We made only one comedy at the Essanay plant in Chicago.

"Beery did not feel toward Turpin as Chaplin did. He used to say, 'Keep that cock-eyed guy out of my comedies. He brings me bad luck.'

"War service found me in the British intelligence department in England and later in France. I had been destined for a surgeon by my father, Seth Smith-White, well-known English character actor, and studied for a time at the University of Berlin, but got interested in dramatic work through Hollander [father of Frederick Hollander, who is now running the Hollywood Tingel Tangel theater, the foreign vaudeville rage of the moment, in which Francis Lederer and others are interested]. Thus I knew German fluently, also French, and in the war talked to many prisoners. Strangely enough, this experience was the reason that I got into talking pictures, for I appeared in six German versions of films for Dieterle, the director, in Hollywood. Dieterle was a German army officer."

Played Greatest Role with Valentino in "Blood and Sand."

To go back to the silent career interrupted by the war, Valentino's "Blood and Sand" was White's greatest acting rôle on the screen. He played the brother-in-law. He made five films with Edwin Carewe productions with Virginia Valli and Lew Stone.

"I was working in 'The Far Cry' with Blanche Sweet when Harry Langdon came in one day worried about a girl for his new film. He wanted some one with big, beautiful, brown eyes. Lucille LeSueur was working extra then and I plugged for her for the rôle and she got it. It was her first comedy lead. This was before she was put on contract by M. G. M. and rebaptized Joan Crawford. Since then Joan has been a loyal friend and when her pictures are being cast she always finds a part for me. I had a nice part in her 'Our Blushing Brides' as Pierre."

Recent rôles of White's include a comic rôle in "Lady for a Day" with May Robson. His part in "Cat and the Fiddle" got him a rôle in "Madame Du Barry" with Dolores Del Rio, which in turn brought him a new contract with Warner Brothers. He is now playing in "British Agent" with Leslie Howard.

IN BALLET AT CHICAGO THEATER

Miss Billie Walker is one of the graceful and well-trained girls who compose the Evans Ballet, permanent feature of the stage presentations at the Chicago theater. This week the ballet is appearing in numbers with A Century of Progress stage settings. [Maurice Seymour Photo.]

WORLD'S FAIR EVENTS at WIEBOLDT'S

On SIXTY-THIRD near HALSTED ENGlewood 8700 | On MILWAUKEE near ASHLAND ARMitage 1000 | On ASHLAND BLVD. near MADISON. SEEley 1000 VILlage 6600 (No toll) | On LINCOLN near BELMONT WELlington 1000 | In EVANSTON On DAVIS ST.—DAVis 1000 ROGers Park 2775

Imported! Hand Made! and Special Prices!

5-pc. Italian and Petit Point Bridge Sets $1.69
Beautifully hand-embroidered sets, with 36x36 cloth and 4 napkins—brides never have too many!

7-pc. Luncheon Set in Italian Cutwork $3.98
54x70 cloth and 6 napkins, in choice of several exquisite designs, hand-embroidered in satin-stitch.

45x36 Pillow Cases — Hand embroidered and scalloped Madeira and Appenzell. Each, 89c
9 Pc. Dinner Set — Italian Cutwork Cloth, fine satin stitch, 8 napkins to match. $6.98
72x90 Dinner Set — Elaborate Italian Cutwork on art linen; 12 napkins. $9.98
72x108 Banquet Set — Italian, satin stitch on ecru art linen. 12 napkins. $11.98
72x90 Venise Cloth — Cutwork; 16 Venise motifs and filet lace edge on Irish linen. $9.98
72x108 Banquet Cloth — Venise cutwork; 20 Venise motifs, lace edge. $11.98
18" Cutwork Napkins — To match above cloths. Venise motifs, lace edge. Each 39c
Mosaic Dinner Set — 72x90 cloth, 12 napkins; in several patterns, set $11.98
72x108 Mosaic Banquet Cloth and 12 Napkins, set, $13.98

Cool, Smart Strong as Linen
Special Value at $1.00 yd.
Washable, of course! Delectable pastel blue, nile, maize, beige, yellow, pink, white—also navy and black.
Lace Section

32,000 Yard Silk Purchase
Silk Krinkle Crepe, and Ruff Crepe
Silk Prints—Flat Crepe, Plain Pique

In This Great Sale 54c yd.

Don't buy a yard of silk—anywhere, at any price—until you've seen these. Our buyer was in the market at the right time to get unusual values from the big eastern mills . . . and we're offering the savings to you.

All first quality . . . brand new . . . hand picked in just the fabrics you want. Patterns and colors too numerous to mention, but you'll find your favorite.

5,000 Yards Celanese Taffeta
They're our regular $1 quality but have very slight imperfections you'll hardly notice. Special at, yard, 54c

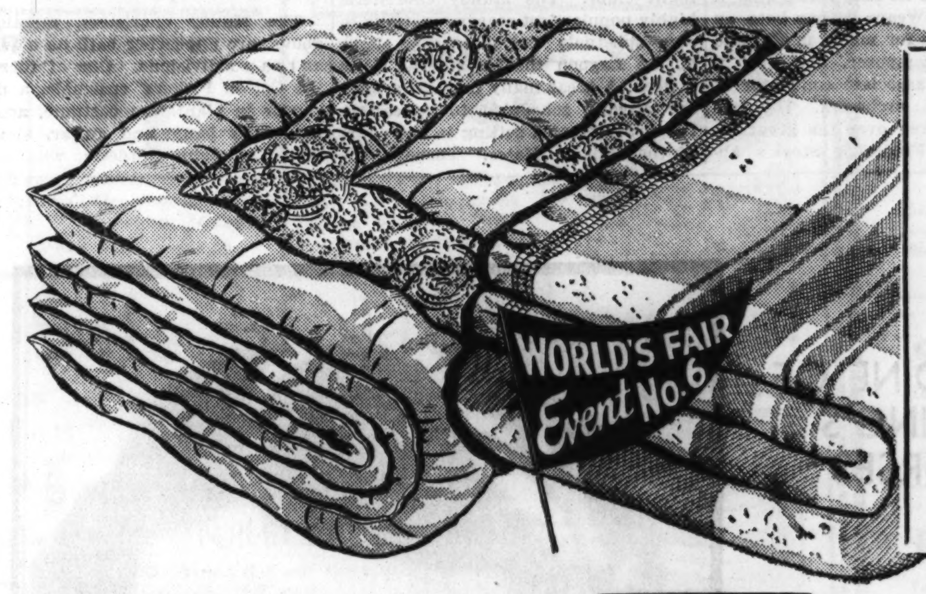

Comforts–Blankets ANNUAL ADVANCE SALE!
We bought in January—Thrifty folks save NOW!

$13.98 All Down-Filled Comforts $9.98
Amazingly light—yet about the warmest covering we know of! Downproof sateen in floral and Persian covers with plain insert borders; rose, green, gold, orchid or blue. Cut full size 72x84 in.

$2 Down Will hold your choice until September 15!

$12.98 Finest Lamb's Wool Blankets $9.98 Pair
Grand warmth in every ounce of its 5½ lb. weight! Made of the finest virgin wool, in clear, beautiful plaids that launder perfectly. Economical, long wearing. Charmeuse binding. Size 72x84 inch.

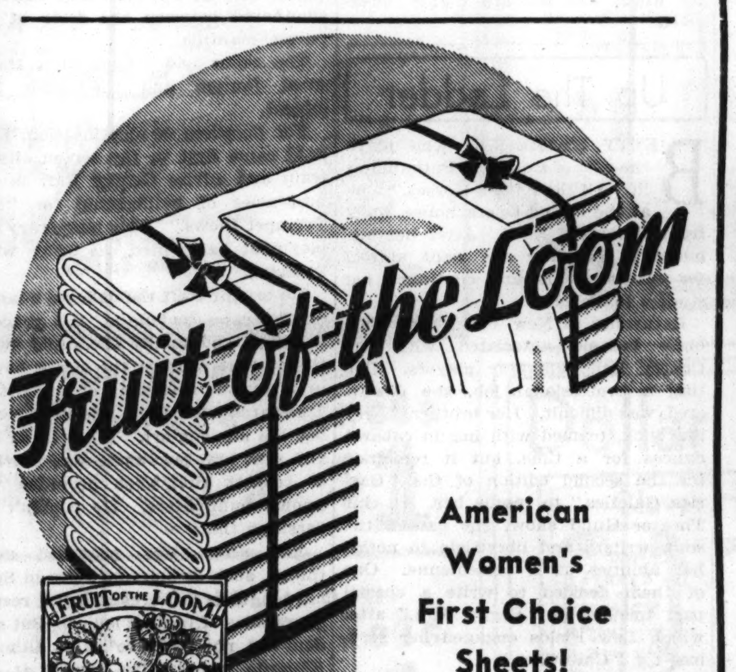

American Women's First Choice Sheets!

For 75 years these famous quality bed sheets have been a standard of perfection! They're of finest long-staple cotton, with taped selvage, pure white bleach, 63x99. $1.19
81x99—$1.39 72x99—$1.29 81x108—$1.49
Fruit of the Loom Sheets exclusive with Wieboldt's in Chicago

Fruit of the Loom Pillow Cases
Fine quality to match the sheets. Full bleached, size 45x36 inches. Ea. 33c
42x36 Fruit of the Loom Cases, 31c
Mail and Phone Orders Filled

$79.50
No Interest or Carrying Charge on the Balance.

Free-Westinghouse Electric Sewing Machine
Built-In Westinghouse Motor
Sewing Light
Adjustable Knee Control
Set of Attachments
Guaranteed for 10 Years

Efficient, smooth running, with the latest mechanical refinements. Cabinet of beautifully grained walnut.

$20 Allowance for your old machine on any new Free-Westinghouse.
Sewing Machines Not at Evanston.

Roomy Closet for Safe Storage for Winter Clothes
Full 60-inch closet.
Won't crush clothes.
Assembled in a jiffy.
Stands firm as a house.
Metal reinforced edge.
Phone and Mail Orders Promptly Filled. Notions Dept.

Visit Wieboldt's World's Fair House North of the Ford Exhibit

Women Will Launch Fair's Music Program

Ebba Sundstrom and Her Symphony Orchestra Give Concert Thursday.

By Edward Moore.

WITH the coming of the Woman's Symphony orchestra to Ford Gardens next Thursday, June 7, A Century of Progress is to go in for symphonic music in a big way. Ebba Sundstrom and her group of highly talented women players will give a series of fourteen concerts during the week to come, and they will be followed in the same attractive surroundings by the Detroit Symphony orchestra on June 16 for a stay of twelve weeks, also playing twice daily throughout the engagement.

The Chicago Symphony orchestra, as has been told before, will be at the Swift Bridge theater for ten weeks beginning July 1, thereby bringing the Exposition to symphonic heights never before realized. In the meantime the Swift theater is being heavily patronized by those who drop in to hear the music furnished almost constantly throughout the day and evening by Arthur Dunham at the organ, Palmer Clarke and his orchestra, and sundry choral organizations.

Swift Theater Almost Constantly Filled.

By no means the least interesting feature of the Swift entertainment has been the spectacle of its popularity. On several visits there it has been almost impossible to find a seat at first. People come, sit down to rest and listen, stay for a time, and then move on with renewed vigor. As they leave their seats are taken by others, so there is almost a continuous capacity audience all the time that the music is going. These periods of rest and pleasant entertainment are not only good for the sightseers but they leave pleasant memories and a desire to come again, and thus they create popularity.

Several times during the last few weeks the question has been raised as to what would be a good course of symphonic programs to be played to Exposition patrons. Offhand one would say that pretty much the same sort of programs as are played at any other time and place would be desirable, but possibly they could be a little more definitly particularized. So, as this department makes a practice of presenting opinions and not concert programs, this is perhaps as good a time as any to try a few.

On one night the specialty could be a symphony, not necessarily the profound, grim, studious kind of symphony, but one of lighter heart and nature. There are many—Schubert's "Unfinished," Goldmark's "Country Wedding," Dvorak's "New World," Franck's D minor, Rachmaninoff's second, perhaps some of the Beethoven, except the ninth—some Mendelssohn, some Mozart—it is a long list.

Opera, Ballet, and Ballroom Nights Might Be Included.

Another night might be operatic, and selected with the same idea in mind the more popular operas, and at times some of the newer works. Or this night might be doubled, one program of Wagner, the second of other operatic composers.

A ballet program could be made up of some of the most sparkling and attractive music in the whole literature. And should it happen that such a program could have the assistance of a competent ballet company, so much the better. It would be worth coming a long distance to attend such a concert.

A long time ago, so the records say, Theodore Thomas used to conduct orchestral concerts in the old and now disappeared Exposition building on the lake front. Once a week he specialized on what he called a ballroom night. Why not revive these? It seems to be a sound idea, particularly as these programs could also be divided, a section devoted to the era of the Strauss waltzes and their contemporaries, another part to something more modern in character.

Vanna to Be Soloist with Women's Symphony.

These are only a few of the possible features. Others could be discovered with not too great a mental strain. The chances are that some of this music, if not all, will be heard when the famous symphony orchestras get under way.

And while on the subject it may be aded that Gina Vanna, soprano, will be the first soloist to appear with Miss Sundstrom and the Women's Symphony orchestra next Thursday. She is both young and talented. Rated as a violin prodigy at the age of seven, she became a prize winning pianist at fourteen, and last winter when only nineteen she made her operatic debut as Musetta in "La Boheme" with the Chicago Grand Opera company at the Civic Opera house.

She will sing three numbers with the orchestra, an aria from "The Masked Ball," "The Maids of Cadiz," and a Neapolitan song. The time of the afternoon concerts is 2:30 o'clock, of the evening 8 o'clock. Each will be of two hours' duration.

Miss Sundstrom is featuring Tschaikowsky's Fifth symphony on her opening program, with briefer numbers by Dvorak, Mendelssohn, and Chabrier. Other soloists for the rest of the coming week will be Robert Wallenborn, pianist, on Friday with the Moszkowski concerto, the leading orchestral piece being the "Scheherazade" suite by Rimsky-Korsakoff; and Evelyn Levin Davis, violinist and concertmaster of the orchestra, in the Tschaikowsky concerto on Saturday, the solo piece being surrounded by three movements of Brahms' First symphony, Slavonic dances by Dvorak, the "Emperor" waltzes by Johann Strauss, and the overtures to "Oberon" and "Tannhäuser."

De Lamarter to Conduct Chicago Symphony at Fair.

Further information about music at the Fair discloses that Eric De Lamarter will step in at once as conductor when the Chicago Symphony orchestra begins its long series July 1. For twenty-five years he has been an untiring worker for music in Chicago as critic, as composer, and over a long period as associate conductor of the symphony orchestra. He has many times taken over the great organization in Frederick Stock's absence. He knows the vast répertoire, the largest, without question, of any American orchestra, built up through the years by Theodore Thomas and then by Mr. Stock, and it seems safe to assume that what he will do in the Swift open air theater will have a vast appeal to the visitors.

One hardly realizes, until after the effort to get a view of it all, how much music in various groups there is on the Exposition grounds. No less than twenty-four orchestras are playing in as many clubs, cafés, restaurants, and night clubs. The Mundy choristers, highly popular last season, continue to sing spirituals and plantation songs at the Lagoon theater several times a week. A great many musical groups are already scheduled to appear in the newly erected setting in the court of the Hall of States. Through the coöperation of the Chicago board of education various groups from the schools are to appear during the summer. The schedule at present calls for forty bands, twenty-five orchestras, and sixty choral groups, with more being added daily.

In addition the famous Mexican Tipica band, the official government band of Mexico, will play a daily series at the Lagoon theater from July 8 to July 23.

Mundy Choristers Appear in Small Groups.

The Mundy choristers, mentioned above, are appearing both as a whole and in subdivisions. One of these is the Cotton Pickers' ensemble, a male chorus in plantation costume, accompanied by banjo and guitar, and directed by John Burdette, who for a series of years has electrified audiences of the Chicagoland Music Festivals by his magnificent voice. Here he appears in a different guise. Instead of the dignified, reserved soloist of the festivals he is a lively, alert master of ceremonies, with comedy in his speech, smile, and feet, a singer who gives point to the plantation songs, a director who spurs on his group to their most brilliant efforts.

In addition again a number of the villages are presenting specialized and nationalized musical entertainments. In one place you find Merrie England with its group of Welsh singers under the direction of Robert Gomer Jones, the women weari..g flannel dresses of various colors, stovepipe hats, and little shawls and aprons, the men bearing the insignia of the Welsh red dragon on their double breasted tunics. Alternating with them is a kiltie band of pipers, drummers, and dancers, and also there are English folk dancers and madrigal singers.

Further north the Belgian village continues with its jovial group who dance to the clop-clopping of their wooden shoes, the program, as before, concluding with a kissing game in which there is the assistance of selected and perhaps not too reluctant members of the audience. And there are many other features elsewhere.

News of Interest to Lovers of Music.

Word from the Chicago Council of Teachers of Singing tells that William J. Bogan, superintendent of the Chicago public schools, has requested the organization to continue its work in the high schools another year. Its operations now cover twelve high schools. Over 1,000 pupils have been enrolled, and about half that number have shown sufficient talent to warant their retention in the council's classes. The council believes that every student in the schools, every teacher, and every parent knows of its work, and all are highly interested.

"HE WAS HER MAN"

James Cagney has a soft-pedaled look! What can Joan Blondell have been telling him? "He Was Her Man." (Roosevelt.)

HEROINE OF "KING'S HORSES"

Nancy McCord, rising star of the operetta stage, appears as the heroine of "All the King's Horses," the musical comedy now at the Grand Opera house. Her theatrical career began with the productions of the American Opera about five years ago. [Maurice Seymour Photo.]

NOTES OF MUSIC AND MUSICIANS

Whatever may happen to the cause of opera here or elsewhere, Fortune Gallo goes on his way with serene confidence. He was in Chicago the other day, leaving word at the time that he will bring his San Carlo company to Chicago again for a four weeks' stay beginning Oct. 1. He has just finished a tour of nine months that was broken only by the Christmas holidays and another week that was consumed by a jump from New York to San Francisco.

The series of summer concerts by the Milwaukee Philharmonic orchestra in the Eagles' auditorium of that city last year will be continued this summer. The first concert will be played on Thursday night, June 7, and, as before, Dr. Frank Laird Waller will conduct. The orchestra finished its series last summer with the enviable record of operating without a deficit.

Word reaches this desk of the appearance of Ruth Page and Harold Kreutzberg in their joint dance recitals in Tokio. They were booked for a series of five in that city alone. The Japanese program enclosed will not be translated here now, nor probably at any future time, but a Japanese newspaper printed in English says that Tokio is seldom given the opportunity of seeing such a finished performance as is put on by these two.

Mildred Handler and Patricia Jane Valleau, both under 10 years of age, and Rosalie Lee, Nancy Rowland, Bertha Ostow, and Aaron Bell, ranging in age of 10 to 17, all pianists and all winners of the Society of American Musicians' contest, will be heard in a concert at Kimball hall next Friday evening.

Up The Ladder

BETTY STARBUCK, who plays the rôle of Countess Putkammer in "All the King's Horses," now at the Grand Opera house, hails from Brooklyn, N. Y. After her elementary schooling she went abroad for several years and continued her studies in Paris.

Returning to New York, Miss Starbuck became associated with the Cherry Lane amateur players. Getting a professional job, she discovered, was difficult. Her brother, Larry Starbuck, teamed with her in cabaret dances for a time. but it remained for the second edition of the "Garrick Gaieties" to rescue her. In this Theater Guild show, she caused the song writers and librettists to notice her abilities as a comedienne. One of them decided to write a special part for her in "Peggy Ann," after which Lew Fields engaged her services for "Chee-Chee."

Then followed another engagement under Mr. Fields' management in "Hello Daddy," in which the veteran comedian was starred. Her work in this production was brought to the attention of Aarons and Feedley, and under their management she was cast in support of Victor Moore in "Heads Up."

Her last Chicago appearance was in the musical comedy "Gay Divorce," which played here last summer.

New Musical Show.

Harry Cort and Charles H. Abramson, producers of "All the King's Horses," will put a new musical show in rehersal this week. The title is "Saluta" and the author is Will Morrissey. The score was composed by Frank D'Armand. The New York opening is set for June 25.

Movie "Bible" Aids in Search for Film Props

Book Lists Whereabouts of Anything from Bugs and Worms to Dresses.

HOLLYWOOD.—The "movie bible" contains 112 pages and several thousand telephone numbers. Weary casting directors, harassed assistant directors, and overworked prop men can find in it places to obtain anything from a roulette wheel (trained) to a canary (trained).

One learns that a Mr. S. W. Allman not only has centipedes, cockroaches, scorpions, and tarantulas but also can provide instantly worms (all kinds) and bugs (all kinds).

Here, too, one can locate an eagle (screaming or silent, bald or otherwise), a blue bulbul, a toucanet, or a curassow. (Of what use is a curassow?)

Director Henry Hathaway carries the "bible" around with him. He needed some Chinese costumes, so he turned to page 50 to locate costumers. There not only was the information he wanted but also, in bold type, a statement that the legal rate of interest in Wyoming is 7 per cent. That information might aid a scenario writer, but to a director looking for coolie coats it didn't mean a thing.

Where to Find Various "Locations."

On yet another page is a list: Locations (cave), locations (jungle), and so on with land and sea, river and desert. It was something of a surprise to discover that Tom Gubbins is the head man of the Asiatic Costume company. Gubbins is a name not usually associated with Asia.

Birds [flight and mounted] and zebras and wigs and French telephones are also obtainable, but only Gabriele Ganzano and Sam Iezza can be trusted [according to the book] to play a hand organ successfully for the screen.

You'd think that a railroad would be the place to rent a railroad, but no—you get a railroad and equipment from a circus' nearby winter quarters. Lady Jane Lewis is happy to provide wedding veils for all occasions and Ed Cushing has a handsome supply of yucca for desert and "breakaway" furniture. Breakaway furniture is the kind Laurel throws at Hardy without real harm to Hardy.

What's Elmer? An Ackley Specialist!

But the big thrill of the 112 page booklet is Elmer G. Dyer, who is put down in black and white as an "Ackley specialist." Few, even in Hollywood, know what an Ackley specialist does for a living.

A camera man explained how Elmer G. Dyer earned his title. He owns and operates a camera which is more mobile than the average movie machine. He can turn it right or left or up or down at will and still have it take pictures.

An Ackley camera is invariably used for airplane shots and water stuff. It's the same kind of camera the newsreel boys use and, according to the Hollywood "bible," there is only one in Hollywood and Elmer G. Dyer is its master.

ONLY THE BULLS APPRECIATE SAD FILM TOREADOR

HOLLYWOOD, Cal.—The señor was defeated. Too bad, too, because he might have become a star.

Señor Eduardo Castra, bullfighter extraordinaire from Mexico, has gone back to his native land with twin feelings of disappointment and umbrage smothered between the folds of his purple mantilla.

The señor had lunged at a Hollywood fantom and the señor had missed.

For purposes of identification, Eduardo came first to the screen city to train and advise George Raft in the intricacies of bullfighting for "The Trumpet Blows." This temporary employment had suited the señor while it lasted.

He taught Raft the delicate nuances of the cape technique, the graceful sidesteps and finally the rapid sword thrust that finishes the fierce bovine in a raucous clattering of applause.

Eduardo liked that. He liked teaching the ancient art. What irked him and sent him post-haste was the lack of respect Hollywood accorded well known bullfighters. He couldn't understand that.

The señor was promised many things, such as starring rôles in Spanish language pictures and the responsive smiles of leading ladies. But stardom did not come to pass, although Eduardo repeatedly thrust at the fantom with his sword.

"In Mexico and the bull ring," Eduardo lamented, "we know what we are facing, but in Hollywood, alas, it is different. You fight invisible bulls in the guise of promises, very rosy promises, and thrust at vulnerable spots only to discover you are piercing nothing at all.

"I am defeated by the only bulls that ever escaped me. I am going home to my people."

Cornell's Tour.

Katharine Cornell's statistician figures out that she has traveled 14,267 miles this season, has visited 53 cities and 24 states, and has played to 350,000 people. Her largest box office "take" for one performance was $7,084 at Des Moines, Ia.

A CITY OF EX-CELEBRITIES

HOLLYWOOD.—The flagpole sitting champion. A national peacetime hero. A French war hero. The oldest flying officer in the war. A serious contender for the welterweight championship.

Hollywood is full of ex-celebrities, from all over the world, representatives once in virtually every field of endeavor. There are a score of former ring greats, counts and princes, champions of this and that.

Most of them are extras.

On one set the other day were Joe Rivers, once a fighter of more than ordinary note; a Major Farrell, said to be the oldest flying officer in the war; Helene Chadwick, once a $150,000 a year star; Jilda Keeling of Waco, Tex., "Miss Television of 1930," and William Morris [a pseudonym], who was one of the country's prominent labor leaders three years ago.

They were "atmosphere," rubbing shoulders and carrying on imaginary conversations with housewives, school girls, waiters, ex-reporters and the countless others who make up the rank and file of the extra army.

Some were lured to Hollywood because the things they had been doing bored them. Others hoped their temporary fame might help them to become pictureland celebrities.

Art Loeb, hero of the Eastland disaster in Chicago harbor some years ago, has been an extra for some years. A lieutenant in the French foreign legion—Louis Van Den Ecker—whose name is said to be carved in marble in Paris for his heroism in the war, is another. A few of those whose names once graced the sports pages are "Mushy" Callahan, Jackie Fields and Jim Jeffries.

Role for Jane Cowl.

Jane Cowl has gone to California to appear in "The Shining Hour," in the rôle acted by Gladys Cooper and Violet Heming. Henry Duffy will be the producer.

BOSTON STORE
STATE, MADISON AND DEARBORN STREETS
DOLLAR DAY IN OUR ECONOMY BASEMENT

PRINTED ACETATE SHEER CREPE
2 YDS. FOR $1 — 89¢ QUALITY
DARK AND LIGHT BACKGROUNDS
A marvelous assortment of glorious patterns and gay summer color combinations with which to fashion a flattering frock. 89c quality—2 yards for $1.
ECONOMY BASEMENT

WASH FABRICS 6 YARDS FOR $1
Printed dimities, voiles, percales, rayons, crepes, broadcloths, ginghams, etc. All new prints in beautiful color combinations.
BASEMENT

24x36 Persian or Hooked Rug Copies $1
24x36 inch rugs that are perfect pattern reproductions. In red, rust, green and beige; fringed ends.
BASEMENT

A GREATER WOMEN'S SHOE SALE $1
White! Black! Brown! Combinations! Straps! Ties! Pumps! With high or low heels! Many slightly store soiled! Sizes to 8, but not in all styles or widths. $5, $6, and $7 values of well known brands included. (No mail or phone orders.)
ECONOMY BASEMENT

White Pique DRESSES 2 FOR $1
Or white with pastel trims, some are slightly imperfect, broken sizes 16 to 44.
BASEMENT

AN ADDED FEATURE
Organdy DRESSES $2.00
Flowered, dotted plaid or plain organdy ankle length frocks . . . also lacy knitted frocks and white pique dresses with red jackets. Misses' and women's sizes.
BASEMENT

SHIRTS 2 for only $1
89c, $1 and 1.25 values; collar attached or neckband; plain or fancy broadcloth; sizes 14 to 17, but not in all styles.
Work Shirts 2 for only $1
89c blue chambray shirts, cut full sizes 14½ to 17.
BASEMENT

CRASH 2 yds. for $1
36-inch Mexican drapery crash in gay colors. Ideal for any room in your home. A bright, summery touch.
Curtain Net 8 yds. for $1
38 inch studio curtain net in the popular ecru color.
BASEMENT

FULL-Fashioned HOSE 3 PAIRS FOR $1
Mill menders of $1 values. Some perfect hose in lot. Women's pure silk chiffon or service weight hose . . . silk to top, picot top or lisle top. Sizes 8½ to 10, but not in all colors.
ECONOMY BASEMENT

Shirts—Shorts 5 for $1
Fancy striped shorts, sizes 30 to 42. Cotton ribbed athletic shirts, 34 to 46. A splendid collection. 21c each.
BASEMENT

WASH SUITS 2 for $1
Boys' wash suits of fast color broadcloth in Oliver Twist sleeveless or short sleeve models. Broken sizes, 3 to 7.
BASEMENT

"DOUBLES" IN MUSICAL SHOW

In "All the King's Horses," the musical comedy now at the Grand Opera house, Guy Robertson, as an American tourist, is supposed to look exactly like King Rudolph of Langestein and takes his place on the throne for a merry fortnight. This photograph shows the close resemblance between Mr. Robertson and his "double," Jack Edwards. Between them stands Billy House, the show's comedian. [White Photo.]

'Judas Iscariot,' Religious Play, at the Goodman

THE first major production of a religious drama in Chicago since "The Romance of a People" in Soldiers field last year will open at the Goodman theater tomorrow evening for one week. "Judas Iscariot," a dramatic spectacle in seven scenes, with a cast of 250, will be presented under the sponsorship of the Chicago Church federation. The production is a contribution of Chicago's 900 Protestant churches to A Century of Progress.

The emphasis of Temple Thurston's play is historical and psychological, rather than religious; it is said to be much more a drama than a religious dissertation. Judas is portrayed, not as the wretched betrayer of history, but as a human figure lost in a mental conflict between the forces of love, destiny, conscience and duty.

The costuming for the cast of 250 is under the direction of Mrs. Minna Schmidt and Mrs. Electa Jones, faculty members of the University of Chicago. Louis Putnam designed the stage settings for the elaborate scenes. Ben Guy Phillips, Chicago director, is producer of the play.

"Judas Iscariot" will be presented nightly at 8:30 from Monday, through the week, with a Saturday matinée. This will be the American première of the play, which Thurston spent eight years in writing. It was produced in London several years ago by Ben Guy Phillips and had a successful run of eight weeks. Mr. Phillips is using a much larger cast for the street scenes and pageantry portions of the Chicago production than he employed in the London performances.

B'way Openings

NEW YORK, June 2.—[Special.]—Two premières will greet the start of the summer theatrical season along Broadway this week. One of them represents a London hit of two years' standing. Here are the playbills:

"While Parents Sleep"—Opens Monday at the Playhouse. William A. Brady usually tries to open the season. If, as the bookkeepers have it, 1933-'34 ended with June 2, then 1934-'35 begins with Mr. Brady's latest offering. The play in question is by Anthony Kimmins, and it ran in London for something like two years. In the cast here are Lionel Pape, Ilka Chase, Winifred Harris, Charles Romano, Jane Bramley, Alan Marshall, Jane Corcoran, and May Marshall.

"Caviar"—Opens Monday at the Forrest. A musical comedy with score by Harden Church. Among those present are Nanette Guilford, George Houston, Hugh Cameron, Dudley Clement, Franklyn Fox, Walter Armin, and Lillian Martin.

HOLLYWOOD HAPPENINGS

In the Hollywood brown derby the walls are hung with caricatures of the stars. The caricature of Jimmy Durante is hung on two regulation size frames, one for Jimmy and the other for most of the schnozzle.

Nancy Carroll and Don Alvarado going places together; seen at the Russian Eagle dining.

Clara Bow and Rex Bell are planning to await the December birth of their expected heir at the Bow-Bell ranch outside of Nipton, Cal. The house is being enlarged with a nursery, extra bath, and what not and the swimming pool is being made larger.

Jean Harlow is working on an entirely closed set in "100 Per Cent Pure." Two reasons: To keep those nasty reporters away and to keep everybody else out while she makes a shower bath sequence. A new cameraman, NOT Hal Rosson, her husband, is making the asbestos shots.

Joan Blondell gets the palm for being just a real person with no airs. She loves to rib other motion picture stars with ideas of their own importance. Asked if she was attending some big film function, she chirrups, "O, yes, I'll be there 'cause I want to see all the big motion picture stars, like Joan Crawford."

Jimmy Cagney is defending himself for going nautical. He's taken a lot of spoofing about a "Sidewalks of New York" guy like himself buying a sixty-five foot schooner. First place, it was a bargain, argues Jimmy. Then, he has a Scandinavian grandfather, yclept Nelson, who used to run a ship around the Atlantic somewhere and that should explain the honest urge to take to salt water.

Dolores Del Rio was hostess this week at a bride's luncheon to three recent brides—Carmelita Geraghty, recently become Mrs. Carey Wilson; Martha Sleeper, now Mrs. Hardie Allbright; and Raquel Torres, now Mrs. Stephen Ames. Other guests included Mrs. Gary Cooper, niece of Miss Del Rio through her husband, Cedric Gibbons; Fay Wray [Mrs. John Monk Saunders], Virginia Bruce [Mrs. John Gilbert], the three Misses Figueroa, daughters of one of the pioneer Spanish families of Los Angeles; Irene Jones, Mrs. Ann Alvarado, and the Baroness de Durier. The luncheon, informal at the lovely Santa Monica home of the Cedric Gibbonses, was followed by swimming in the pool, badminton, and tennis.

Tunes for Shows.

Edward A. Horan, who composed the score of "All the King's Horses," has performed a similar service for several London shows, including "The Velvet Lady," "Jig Saw," "Nobody's Boy," and "The Love Girl." He was born and bred in the United States, but he received his first composing assignment from Sir Alfred Butt, London producer.

BOSTON STORE
STATE, MADISON AND DEARBORN STREETS

DOLLAR DAY

Low Prices! Real Values!

Women's Full Fashioned IRREGULAR HOSE 2 Pair $1 — Pure silk chiffon and lisle top service weights. 8½ to 10½. Very slight irregularities! MAIN FLOOR—CENTER.

For Hot Summer Days! Silk, Novelty Fabric Gloves 2 Pair $1 — A huge assortment of new styles in White and Summer colors! Irregulars of $1.25 and $1 qualities. MAIN FLOOR—CENTER.

SPECIAL FOR DOLLAR DAY! $2 Slenderizers $1 — Cool ventilating style. Innerbelt controls abdomen, well boned. Hose supporters. 34 to 46 bust. THIRD FLOOR—DEARBORN.

SPECIAL FOR DOLLAR DAY! Princess Slips $1 — 48-inch long rayon slips with the popular shadow panel. Choose White or Tea Rose—they're both worthy of your selection! THIRD FLOOR—CENTER.

SPECIAL FOR DOLLAR DAY! White Pique Frocks $1 — A real value—Sunback style wash frocks that regularly sell for 1.48! Come and see these keen models. THIRD FLOOR—CENTER.

SPECIAL FOR DOLLAR DAY! Beach Pajamas at $1 — They're cute styles that can be used for sleeping, too! Broadcloths and colorful prints with new details. THIRD FLOOR—CENTER.

SPECIAL FOR DOLLAR DAY! Shirts or Shorts 3 for $1 — Combed cotton athletic Swiss rib shirts, 34 to 46; or vat dye full cut broadcloth shorts; 30 to 42. THIRD FLOOR—STATE.

SPECIAL FOR DOLLAR DAY! Rayon Nite Gowns $1 — A practical thought about rayon—it doesn't need ironing! Tailored or lace trim. Reg. and extra sizes. THIRD FLOOR—STATE.

SPECIAL FOR DOLLAR DAY! Women's U'Suits 2 for $1 — Knit cotton union suits with the comfortable built-up shoulder. Tight knee. Sizes 36 to 44. THIRD FLOOR—STATE.

SPECIAL FOR DOLLAR DAY! Women's Lingerie 2 for $1 — Attractive rayon panties or step-ins, in regular and extra sizes. Chemise in reg. size. 69c values! THIRD FLOOR—STATE.

SPECIAL FOR DOLLAR DAY! Fabricoid Handbags $1 — Several styles to "go with" your Summer costume! Black, Brown, White, Navy or Red. Reg. 1.50 value. MAIN FLOOR—STATE.

SPECIAL FOR DOLLAR DAY! Child's Dresses $1 — Fine batiste and other sheer materials in cute little styles! Sizes 1 to 6 years. THIRD FLOOR—STATE.

SPECIAL FOR DOLLAR DAY! All Wool Sweaters $1 — Little children's button and slipon style sweaters for Summer. They're 1.25 values! THIRD FLOOR—STATE.

Room Lots of Fine WALLPAPER $1 — $1.98 value! 10 rolls paper, 18 yards border, bag of paste. Complete at $1. Reg. 24c roll. Embossed Plastics and 30-inch plain effects. 9 ROLLS at $1. Reg. 29c roll. Washable papers in designs for all rooms. 8 ROLLS at $1. NINTH FLOOR—STATE.

SPECIAL FOR DOLLAR DAY! 1.29 Gauze Panels $1 — Genuine Hollywood gauze with 1x3x1 hems! 44 inches wide by 2¼ yards long. Very serviceable. ea. NINTH FLOOR—STATE.

SPECIAL FOR DOLLAR DAY! 1.39 Sheer Panels $1 — French Marquisette in a choice of French Ecru or White. Hemmed on both sides and bottom. 44x2¼ size. each. NINTH FLOOR—STATE.

SPECIAL FOR DOLLAR DAY! Duplex Warp Print 4 yds. for $1 — 2,000 yards heavy prints in new color combinations for Summer drapes and slip covers. Regularly 35c. NINTH FLOOR—STATE.

SPECIAL FOR DOLLAR DAY! Crash Over-Drapes $1 pr. — Crash cretonne with pleated tops and hemmed sides and bottoms. Summery colorings. Values to 1.69. NINTH FLOOR—STATE.

For Dollar Day! New Summer Prints and Silk Flat Crepe $1 Yard — Latest large and small patterns, florals, and Modernistic Designs on pastel and dark grounds. 39 in.
McCALL PATTERN NO 7865
Silk Flat Crepe $1 Yard — Fine heavy quality in new pastel shades and dark colors. 39 in. SECOND FLOOR—STATE.

For Dollar Day! Complete with Shade—BRIDGE LAMPS $1 Complete — Fancy open work base and arm. Black stippled with gold. Decorated parchment shades. SIXTH FLOOR—STATE.

18 Pc. Dinette $1 Set — Pink or Green floral embossed glass. 4 each cups, saucers, lunch plates, fruit saucers, one platter and open dish. EIGHTH FLOOR—STATE.

$1.50 Linen Blousettes $1 — Brown, Navy, White and Pastels. Also Acetate Stripe Silk. Elastic bottom. 34 to 40. MAIN FLOOR—STATE.

Modess or Veldown 7 DOZ. $1 — These excellent sanitary napkins are exceptionally low priced for Dollar Day! SECOND FLOOR—CENTER.

Dollar Sale of Housewares!
$1.69 Garbage Cans $1 — 25-gallon galvanized can with cover and side handles.
TOILET PAPER — 2,000 sheets fine soft tissue in each roll. 12 rolls $1
25 ft. Garden Hose $1 — 25 ft. ⅝-inch corrugated guaranteed rubber hose with couplings.
$1.29 Burners $1 — For rubbish. With cover. 31-in. high, 19½ in. wide. Green.
ELECTRIC IRON — Nickel plated family size with cord and plug $1
Hose Reels $1 — Angle iron steel frame. Galvanized drum to hold 100 ft. hose.
Clothes Hamper $1 — Metal. 22¾ in. high, ventilated. Green, Orchid, Ivory.
LAWN MOWER — 14-in. Boston Clipper, ball bear., 4 blades, 8-in. whls. 3.98
Ironing Board $1 — 12 in. wide, 48 in. long. Stands firmly on 3 points.
EIGHTH FLOOR—HOUSEWARES.

Dollar Sale of Pure FOODS!
Clover Honey 5 lb. Pail 2 for $1 It's Pure!
IMP. CRABMEAT — Japanese. No. ½ size can. 5 CANS $1
FAMOUS PET FOODS — Ever-Ready or Ideal. 1-lb. can. 13 CANS $1
BLACK CHERRIES — Fancy. No. 2½ size can. 5 CANS $1
ASSORTED SOUPS — HEINZ! 10 oz. can. 13 CANS $1
Paramount Chow — Sweet chow or sweet pickle chips. 1 qt. jar. 3 JARS $1
Morand Beverages — Assorted. Lg. bt. ($1 deposit on bottles.) 12 FOR $1
BUCKEYE MALT — Or popular Blue Ribbon. 2 SETS $1
IMP. SARDINES — Gold Medal Norwegian. ¼ size can. 15 CANS $1
FRESH COFFEE — Boston Blend freshly roasted. 6½ LBS. $1
UNCOLORED TEA — Japan or gunpowder. Low priced! 7 LBS $1
Corned Beef Hash — Wilson's certified. 1 lb. can. 6 CANS $1
10c ASSORTMENT — Fruits and vegetables regularly 10c. 13 FOR $1
SAVOY PEACHES — Yellow cling. No. 2½ can. 5 CANS $1
TOMATO JUICE — Libby's pure. 13 oz. can. 13 CANS $1
Cooked Lima Beans — B. & M. dried beans. No. 2 can. 12 CANS $1
SAVOY CORN — Sweet and creamy. No. 2 can. 10 CANS $1
Evaporated Compote — Fancy dried fruits. 7 LBS. $1
EVAPORATED MILK — Libby's or Land-O-Lakes. No. 1 tall can. 17 CANS $1
LIBBY'S SALMON 6 for $1 — Red Alaska. No. 1 tall can.
TWELFTH FLOOR—FOOD SHOPS—Free Delivery. Call STAte 3000.

SPECIAL FOR DOLLAR DAY! 25c Colgate Soap 12 cakes $1 — Cashmere Bouquet soap in the large size cake. Note this unusually low price again! MAIN FLOOR—STATE.

SPECIAL FOR DOLLAR DAY! Princess Pat Set all for $1 — Light weight face powder, 75c value, and Princess Pat Rouge, 55c value—a $1.30 value altogether! MAIN FLOOR—STATE.

SPECIAL FOR DOLLAR DAY! Garcia Sublime Cigars Box of 25 $1 — Or Bankers' Special Cigars. Regular 15c size. MAIN FLOOR—DEARBORN.

SPECIAL FOR DOLLAR DAY! Broadcloth Shirt $1 — Fancy and white collar attached fine quality shirts with ocean pearl buttons and pleated sleeves. 14-17. MAIN FLOOR—DEARBORN.

SPECIAL FOR DOLLAR DAY! Men's Pajamas at $1 — Plain color and fancy pajamas in slip-over or coat styles. Large assortment in sizes A, B, C, D. MAIN FLOOR—DEARBORN.

SPECIAL FOR DOLLAR DAY! 16x20 Pictures $1 — In colors—poppies, hunting scenes, gardens, etc. Square or shaped top frames, gold finished and toned. SIXTH FLOOR—STATE.

SPECIAL FOR DOLLAR DAY! Howell Settees $1 — A real special—metal frame 42-inch settee with hardwood slats, rust-proof bolts and nuts. ELEVENTH FLOOR—CENTER.

SPECIAL FOR DOLLAR DAY! Wardrobe Bags! $1 — Will hold eight garments! 60 inches long, very sturdily built. In assorted colors. Reg. $1.25. SECOND FLOOR—CENTER.

SPECIAL FOR DOLLAR DAY! Mousseline De Soie! $1 yd. — So smart for afternoon or evening wear! Beautiful quality in White, Black and colors. $1.35 value! SECOND FLOOR—CENTER.

SPECIAL FOR DOLLAR DAY! Sheeting Muslin 10 yds. $1 — 36-in. unbleached quality for heavy sheets, cases, mattress covers, and many other uses! SECOND FLOOR—DEARBORN.

SPECIAL FOR DOLLAR DAY! Printed Organdy 3 yds. $1 — Permanent finish organdies in pretty floral prints and delightful color combinations. SECOND FLOOR—DEARBORN.

54 In. Novelty Tweeds Suitings & Coatings $1 YARD — Enjoy the Summery smartness of these Tweeds in a Suit, Coat, or Skirt. All Latest Weaves and Colors. SECOND FLOOR—STATE.

SPECIAL FOR DOLLAR DAY! 21x27 In. Pillows $1 — Bed Pillows filled with 50% Duck and 50% Curled Hen Feathers. 8-oz. floral ticking. SECOND FLOOR—DEARBORN.

SPECIAL FOR DOLLAR DAY! 1.29 Tulip Sets $1 — 8-in. swan-shaped ivory glazed bowl with red beak and feet. 5 colored glass tulips, 5 green glass leaves. EIGHTH FLOOR—STATE.

SPECIAL FOR DOLLAR DAY! 1.39 Luncheon Sets $1 — 18-pc. porcelain. 4 each: Teacups, saucers, luncheon plates, cereal dishes. One platter and open butter dish. EIGHTH FLOOR—STATE.

SPECIAL FOR DOLLAR DAY! Georgian Tumblers $1 doz. — Crystal, amber or blue tumblers in four sizes: 2½, 5, 9 and 12 ounces. Very attractive! EIGHTH FLOOR—STATE.

ADDED FEATURES *for* DOLLAR DAY

WE SPECIALIZE IN REPAIRING FOOTWEAR

HALF SOLES SPECIAL

Solid leather oak half soles attached while -U- wait or delivered. **41c**

FOURTH FLOOR CENTER

LENGTHENING and WIDENING

Don't discard your old mis-fit shoes. We make them fit your foot. **88c**

FOURTH FLOOR CENTER

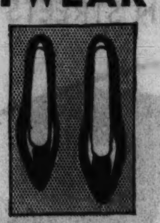

BOSTON STORE

STATE, MADISON AND DEARBORN STREETS

BOOKS SUITABLE FOR GRADUATION GIFTS

Girl Graduates Journal, with decorative looseleaf cover **1.50**

My Golden School Days. Looseleaf **1.00**

The Girl Graduate, Her Own Book. Looseleaf **1.25**

Leaves of Yesterday. Large looseleaf **2.00**

Autographs and Memories—to keep the treasures of your youth, the childhood memories........................ **1.00**

We also carry a complete assortment of autograph albums at various prices.

SEVENTH FLOOR STATE

The New Summer Vogue INTRODUCES ......

Individually Packed and Sealed For You!

DEXDALE

GUARANTEED Ringless Full Fashioned CHIFFON

HOSIERY

20% Saving on Each Pair

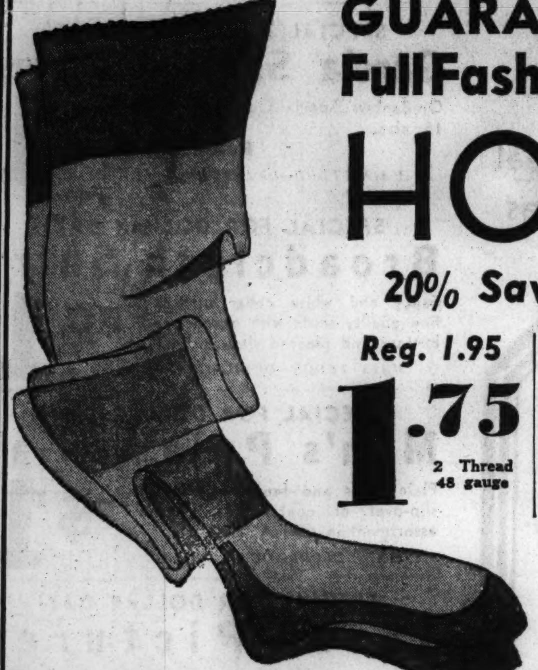

Reg. 1.95	Reg. 1.65	Reg. 1.35
1.75 2 Thread 48 gauge	**1.45** 3 Thread 48 gauge	**1.15** 4 Thread 48 gauge

A hose you will be proud to wear—and one that will wear much longer. No ugly smudges mar their beauty. New colors in sizes 8½ to 10½.

MAIN FLOOR—CENTER.

WOMEN'S CANTILEVER and PHYSICAL CULTURE SHOES

Regularly $7.50 to 11.50

$2

PHYSICAL CULTURE SHOE STYLE PLUS COMFORT TRADE MARK REG. U.S. PAT. OFF.

CANTILEVER REG. U.S. PAT. OFF.

These are small lots and odd sizes left from previous sales. The sizes are broken and come in A width up to 6. Narrow widths only in sizes 6½ to 8. Not damaged or faulty merchandise in any sense of the word, though some are slightly shopworn.

FOURTH FLOOR—SHOES.

3,000 SUMMER WHITE HATS

A Real Scoop

Crepe, linen, toyo, and straw, featuring brims, although turban and other styles are shown. These are beautiful values at a sensationally low price!

1.00

Special Hat Cleaner

ENOZ PERT CLEANER to keep your hat fresh and clean. Large bottle for only.......... **15c**

MODERNIZED—FIFTH FLOOR.

The Season's Wanted COAT!

Candlewick Homespun

5.50

Distinctly swagger style with smart wooden buttons and a silk scarf. In natural color, pink or maize. Sizes 14 to 20. Grand for Vacation Outing or Dress Wear.

MODERNIZED FIFTH FLOOR.

The Newest Frocks Are the Smart

'PASTELS'

10.74

Women praise and prize these pastels for their exceptional fit and detail. Featured is an ensemble with surplus dress and hip length jacket in both white and pastels. In the group are one-piece dresses and other jacket styles. Sizes 38-40.

MODERNIZED FIFTH FLOOR.

EXHIBITION AND FLOOR SAMPLES FROM HEYWOOD-WAKEFIELD Co. and LUXFIBRE Co. AND IMPORTS AT SAVINGS UP TO ½

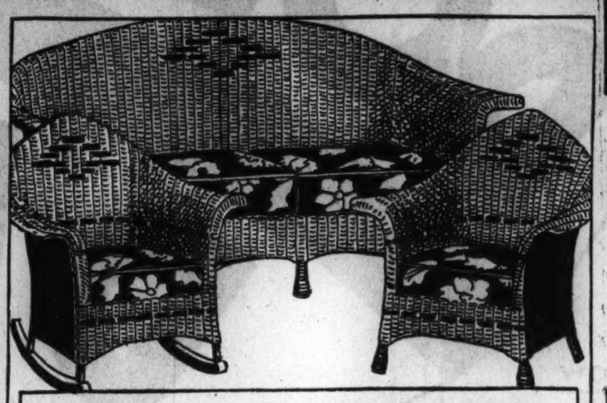

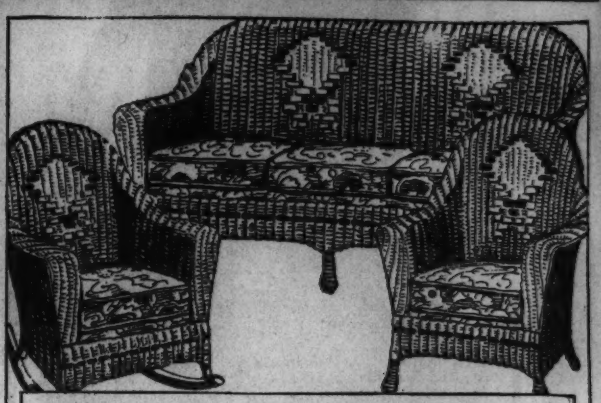

3-Piece Jade Green Suite

Regularly 59.75

($3 Down) as illustrated. Loom Fibre, decorated frame and removable spring cushions. **29.75**

Imported Peel Furniture

500 Pieces—Values to $12

4 smart new designs in chairs that are Weatherproof, Comfortable and Attractive! **4.69**

3-Piece Heywood Suite

Regularly 85.00

($5.00 Down) 8 to sell! Spring cushion on spring bases. Extra high backs, deep seats. **39.75**

3 3-Piece Suites, Reg. $75 ($5 Down) ea...39.75
1 3-Piece Suite, Reg. $135 ($6 Down)....59.75
1 3-Piece Suite, Reg. $85 ($5 Down)......44.50
1 3-Piece Suite, Reg. $100 ($5 Down).....49.75
1 3-Piece Suite, Reg. $125 ($6 Down).....59.75

1 3-Piece Suite, Reg. $55 ($5 Down).....27.75
3 3-Piece Suites, Reg. $59.75 ($5 Down), ea. 29.75
8 3-Piece Suites, Reg. $85 ($5 Down), ea...39.75
2 Rockers, Regularly $14, Special, ea..... 5.95

HUNDREDS OF FINE PIECES NOT MENTIONED BUT EQUALLY AS GOOD VALUES!

2 Odd Settees, Regularly $25, Special, ea. 11.75
4 Odd Tables, Regularly $15, Special, ea... 7.75
2 6-Ft. Swings, Regularly $17, Special, ea... 6.75
2 Reed Lamps, Regularly $12, featured, ea. 5.95
3 Reed Lamps, Regularly $8, at only, ea... 3.75

FURNITURE—ENTIRE TENTH FLOOR—NO MAIL OR PHONE ORDERS.

Guaranteed "WELLWORTH" Paints and Varnishes

2 FOR THE PRICE OF 1

Guaranteed HOUSE PAINT — 2 Gal. **2.98**
Guaranteed for out and inside use; white, ivory, cream, golden yellow, light gray, silver gray, pea green, willow green,

Sanitary FLAT PAINT — 2 Gal. **2.39**
Sanitary washable flat paint in white, ivory, pale azure, shell pink, bright sage, green, etc. For walls, ceilings, etc.

Household ENAMEL
For walls, woodwork and furniture; in white, ivory, cream, blue, etc.
2 QT. CANS. **1.29**
2 ½ GAL. CANS..... **1.98**

Spar VARNISH — 2 Gal. **2.50**
Resists water and weather, won't scar or scratch white; for floors, etc.

Linoleum VARNISH — 2 Qts. **98c**
A clear lasting finish, dries quickly with a very high lustre. Special.

EIGHTH FLOOR—HOUSEWARES.

Genuine STERLING SILVER TABLEWARE

Southern Bell Repousse Pattern

$1.19 EACH

1.75 and 2.25 Values

TEA SPOONS	DINNER FORKS	DESSERT FORKS
SOUP SPOONS	BUTTER KNIVES	ORANGE SPOONS
TABLE SPOONS	COFFEE SPOONS	DESSERT SPOONS
ICED TEA SPOONS	BOUILLON SPOONS	HOLLOW HANDLE KNIVES
BUTTER SPREADERS	SUGAR SHELLS	OTHER WANTED PIECES

SETS
26 Piece with Tarnish Proof Chest... 30.94
42 Piece with Tarnish Proof Chest...49.98
62 Piece with Tarnish Proof Chest... 72.98
100 Piece with Tarnish Proof Chest..119.00

MAIN FLOOR—STATE STREET—BUY ON OUR BUDGET PLAN.

More LINEN VALUES From Our Auction Purchase

$30,000 Stock of the York St. Flax Spinning Co., New York

Some Pieces Slightly WATER STAINED

2.50 Linen DAMASK
70 inches, Irish linen, bleached white. **1.00** yd.

Linen Double Damask Cloths
In 3 Low Priced Groups

70x72 In.	70x90 In.	70x108 In.
4.25 Vals.	5.50 Vals.	6.50 Vals.
2.95	**3.95**	**4.75**

$2 Linen DAMASK
70 inches wide, satin finish, variety of beautiful patterns. **1.44** yd.

22x22 In. Napkins—5.50 val.—DOZ.......................3.95
An exquisite assortment of designs in tablecloths bleached snowy white with a satin finish.

25c TOWELS
17x33-inch bleached pure linen dish towels with colored borders **15c**

3.50 Table Cloths
68x68-inch cloths of pure Irish linen bleached a snowy white **1.99**

NAPKINS
21x21-inch napkins to match the $1.99 tablecloth. A $4 value. DOZ... **2.50**

SECOND FLOOR—CENTER—LIMITED QUANTITIES.

70x80-Inch BLANKETS

Soft, Fluffy and Woolly

1.19 Each

Charming Colors

The fluffiest, softest blankets you've seen! In solid color rose, green, orchid, green and blue. Light enough to be a Summer covering. While 300 last.

6.50 BED PILLOWS

3.69 each,

21x27 in. Silver Gray Goose down pillows. Very soft and buoyant, covered in striped linen finish ticking. While 150 last.

SECOND FLOOR—DEARBORN

50,000 YARDS WASH FABRICS

Exciting color combinations! Smart designs! And beautiful fabrics that will wash like a hanky and come out clear and fresh as new! Seersucker, batiste, broadcloth, pique, voile and muslin. 36 to 39 inches wide.

Values to 29c **18c yd.** | Values to 39c **24c yd.** | Values to 59c **34c yd.**

SECOND FLOOR—DEARBORN.

2 Day SALE FIT-WELL EYEGLASSES

MONDAY AND TUESDAY ONLY

Our Daily Prices $6 and $8

3.49

WITH EXAMINATION

CORRECTIONS FOR ASTIGMATISM INCLUDED—CHOICE 8 STYLES

Single vision toric lenses ground round, leaf or oval; rimless octagon shapes, Frances frame, white gold filled saddle bridge mountings, white gold filled folding oxfords and others.

BOSTON STORE GUARANTEE
A guarantee card with each pair fitted by our state registered optometrists. Should lenses need changing within six months there will be no extra charge.

EXPERT OPTOMETRISTS IN ATTENDANCE

SEVENTH FLOOR—OPTICAL SECTION.

FLOOR SAMPLE

SALE

Console Electric Sewing Machines Fully Guaranteed

Limited Quantity

NEW HOME
Console with Westinghouse motor, and sewing lamp **69.50**

SINGER
Console with round bobbin. Walnut cabinet **69.50**

WHITE ROTARY
Console complete with sewing lamp **59.50**

DOMESTIC
Attractive Rotary console, very low priced! **59.50**

CONSOLETTE
Complete with famous Westinghouse motor **39.50**

SECOND FLOOR—CENTER.

PART 8 | Society Travel

Chicago Sunday Tribune

THE WORLD'S GREATEST NEWSPAPER

JUNE 3, 1934.

Women's Features

Below: Perhaps it is because they always seem to be having such a good time that Miss Betty Brawley (left) and Miss Martha Fitts are such popular members of society's younger set.

G. O. P. Women Fete Colleague from New York

Ellen French Fitz-Simons, Political Spellbinder of East, to Speak at Luncheon.

By COUSIN EVE.

TOMORROW'S Republican luncheon at the Drake, when three hundred members of the Woman's National Republican club of Chicago will meet Ellen French Fitz-Simons of New York, a fashionable spellbinder.

In the chair, Mrs. Jacob Baur, president of the club and Republican national committee woman from Illinois. Mrs. Fitz-Simons, tall and handsome with vivid red hair, was the first wife of Alfred Vanderbilt, lost with the Lusitania, and is reputed to be the best equipped woman speaker of the day. One is quite crazy to hear the distinguished committee woman from New York.

Solemn Conclave at Fair.

That night at the Century club in the World's Fair will dine in great amity all 96 of the men and women members of the Republican national committee, foregathered here in solemn conclave to elect a chairman. Among them handsome Mrs. Alvin Hert, whose Washington apartment is worthy indeed of a Republican queen. A half dozen men in livery, masses of magnificent flowers, a dozen group arrangements of chairs. Spacious and elegant indeed is the mise-en-scene of this drawing room.

Apropos of apartments, Harold F. McCormick, for long years a resident of his mother's old brown stone house at 675 Rush street, a landmark with its lawns and gardens, is leaving it for an apartment.

His choice is a large dwelling in the Drake Tower, filling one entire floor. High up, the view over town and the blue waters of Lake Michi-

[Continued on page two.]

Above: Mrs. Samuel C. Smart (left) and Mrs. J. Waller Marshall, two of the committee in charge of a Gads Hill center benefit dancing party.

Every year at about this time a group of Winnetkans who are interested in the nursery school at the Gads Hill center give a dancing party to raise funds to further the work of the nursery. It always is one of the gay parties of the early summer on the north shore. Gads Hill, situated at 1919 West Cullerton street, is one of the old settlements in Chicago and for 37 years has been doing effective work in one of the poorest neighborhoods in the city, the manufacturing district of the southwest side. The nursery school, established eight years ago, in addition to giving undernourished and underprivileged little children harmonious surroundings and supervised play, provides them with nourishing food, cod liver oil, decent clothing and proper rest. The party this year will be given this coming Saturday night at the Skokie Country club. Mrs. James Waller Marshall is the chairman of the committee arranging the affair and among those working with her are Mrs. Lon C. Hill Jr., Mrs. Walter F. Straub, Mrs. Gilbert P. Bogert, Mrs. Samuel C. Smart, Mrs. Tom E. Hough, and Mrs. Robert W. McKisson.

Mrs. Robert W. McKisson, another of the committee planning the Gads Hill center benefit to be held at the Skokie Country club.

[TRIBUNE Photos.]

A trio of charming Evanston Junior leaguers at the Glenview club, where the league celebrated its tenth anniversary with a luncheon. They are, left to right, Mrs. Arthur W. Rogers, Mrs. J. Horton Fall III, and Mrs. Horatio R. Rogers. The first two are sisters.

G.O.P. Women Fete Colleague from New York

Ellen French Fitz-Simons, Political Spellbinder, to Speak at Luncheon.

[Continued from page one.]

gan is unsurpassed. Interesting this removal will be to all this popular man's many friends.

A Bigger and Better Fair.

Bigger and better than ever is our World's Fair, and setting a great pace. Many more people opened it up this year, and many more advance tickets were sold. Who can say that music, slated for a great place at the Fair, has not done this? Four free symphony concerts daily await us.

Opening day was fair if frosty. Flags fluttered and the President of the United States in sound and picture speeded us on our way in the Lagoon theater. Mr. Roosevelt was somehow more tangible as an opener than Arcturus, distant star.

The Fair's new colors are absolutely other and more audacious than last year. The Avenue of Flags, no longer cobalt blue, is dark, flat red. This flows over the Italian building and subdues the Hall of Science, otherwise brightly white. Pale green flags float high from the dark flagstaffs to brighten up the corner.

Fair Is Highly Village Conscious.

The Fair has definitely gone "village" this year. The late Sir Henry Cole counseled Chicago years ago to take up these little ancient foreign towns, quaintly lovely, the success of all recent European expositions.

At the last moment one cuts out the grand Dutch treat dinner at the Casino, arranged for Streets of Paris goers, friends of the Illinois Children's Home and Aid society, where Mayor Kelly, Gov. Horner, and officers of the cause are in evidence. The Fair incites to adventure, to travel, so one tears up the Midway to the Red Lion inn in Merrie England. What a jam. The Elizabethan village is a duck. On the village green yokels are dancing. Yonder is the Globe theater, where later we are asked to the play. Receiving are Maj. Keating with Mr. and Mrs. William Vogelback, sponsors of the village. Ranging about, after absent years, is Elie Edson. It is a real pow-wow, with authors, artists, musicians, industrialists, what not.

The same person is introduced ten times, as always in such jolly crowds. A band of bagpipers crashes a lane with skirling of pipes, dancing lassies follow in tartans of the clans—Rob Roy, Stuart, MacKenzie, Clan MacDonald. This is the dinner bell and we hop to it. Tables for 250 guests. The head waitress in crisp white organdy, the maitre d'hotel in tails, wearing six war medals. During dinner there are clever sword dances, folk dancing, and lots of bagpiping from the Highlanders. My charming neighbor, quite cosmopolitan, tells me what Gen. Petain said about Highlanders' kilts during the world war. At the speakers' table are lined up, besides President and Mrs. Rufus Dawes with Grant Smith, Consul General and Mrs. Lewis Bernays, the Royden Keiths, Charles Davises, Mr. and Mrs. Louis Boysen, Rudolph and Mrs. Ganz. Mr. and Mrs. Charles Hamill were late arrivals; Mrs. L. Hamilton McCormick was early.

Pigeons and Bells Gone from Belgium.

Skipping out in the frosty night, longing for one's mink coat, there is the Colonial village lighting up for the ball. The little brick church looks specially festive. Milling crowds.

One slips through to sup again with Mr. and Mrs. Daniel Burnham in Belgium. Here is their large studio, reached by a romantic, winding tower stair. Where are the pigeons of yesteryear? Where is the carillon of chiming bells?

Inside, a distinguished crowd. One discerns Harvey Corbett, general architect of the World's Fair and creator of Radio City.

We go with him on a ramble, calling at the Italian village, where the restaurant in tiers, picturesque, has 1,300 guests at $10 a plate. We march round finding it all exciting, from the fountain of the Villa d'Este at Tivoli, the leaning tower of Bologna, and columns from the Roman forum to the club where Count Ruggiero Visconti was seated with Vittorio Liebmann, quite prostrated with being vice president and doing the honors.

Outside on the club terrace were gay parasols and tables. Calling, also, the Winston Ettings and Stewart Harveys.

Intaglio of Spain Radiates Glamor.

On to Spain.

This, too, was a high spot. Across the Moorish gate and picturesque patio and into the crowded restaurant. A sea of heads. Señor Romero, Spanish consul, and his handsome party. Outside, full moonlight on the bright blue of the lake; inside, clicking castanets, insistent throbbing of a drum. The rhythm of stamping feet, the flashing of sequined skirts, the allure of black eyes, black hair, and white, toothy smiles. All the music one adores, from Ravel's "Bolero" and bull fighting "Carmen" downwards to the rhumba in Cuba. A lively troupe of dancers, and better yet to come when the Andalusian beauties arrive. Harvey Corbett, tall, powerful man with an eagle's profile, approves the atmosphere of Spain. Over yonder is Mrs. Charles Requa with a party, Mr. and Mrs. Laurence Houghteling and out of town visitors.

We pass on. Mr. Corbett describes in a few words the growing success of Radio City. Following the buildings of England and France on Fifth avenue, Italy and Germany will have their own commercial buildings of great beauty. And a new forty story skyscraper is soon to rise on a space allotted to it. Plans for an opera-to-be in Radio City have never been discarded. Radio City is now regarded as the center of New York.

Brookfield Boasts of Tree Kangaroos.

One of the important openings of the future, Sunday, July 1, of the Brookfield zoo. On Sunday last, after Robert Hall McCormick's lunch at the Saddle and Cycle for Chauncey McKeever of New York and Biarritz, some of the guests went en bande out to the zoo for a preview. Guided by Hayden B. Harris, a governor of the new zoo, we motored in all sorts of directions until it seemed as if we must have reached Omaha. However, once one arrives it is a thrilling adventure, with the finest zoo buildings I remember ever to have seen. Edwin H. Clark is the architect, and he chanced to be on hand with his wife and Eunice Hale, looking, as usual, a picture of charm.

To make a long story short I visited only my old friend Nancy, the George Getz elephant, listed as a pachyderm. No wonder she sulks, poor Nancy! And the kangaroos, the finest collection known. Many baby kangaroos were being carried in their mama's pockets. And there were tree kangaroos, the only ones in captivity. On to the lion house. Here were two handsomely maned wild brutes from Tanganyika and seven baby lions who mewed like kittens. Three Bengal tigers, the grandest ever—soft, silky fur, white, black, pale yellow. Thick whiskers, rippling muscles, a come hither air, reverberating roars.

There were leopards black and leopards mauve. Every branch of the cat family.

Outside again, ravines, rocks, and caves, and a whole village of bears. White and black, laughing and sober. Only a low fence separated us from them. To this zoo the late Edith Rockefeller McCormick gave the ground in the forest preserve. Two nearby streets bear her name. John T. McCutcheon is its president.

Cabled good wishes came to Louise Dewey, now Mrs. Edward Byron Smith, from Breckenridge Long in Rome, Jesse Straus in Paris, and President Moscicki of Poland.

The presents sent this young couple by their many friends and relatives were not exhibited, more's the pity, but the half of them filled two rooms. There was every sort of lovely thing, including a Georgia silver tea service and many choice old pieces of Chinese porcelain.

This wedding at St. Chrysostom's was the large fashionable event of last week and was followed by a reception at the Casino, almost the most crowded ever. The fresh blonde beauty of the young bride, her classically simple white satin dress and veil, the slender bridesmaids in blue gray silks with bouquets of bright bachelor buttons made an unforgettable picture.

IN KEEPING WITH THE OCCASION

Mrs. James R. Addington is cheery when she goes to a wedding. This picture was snapped at a recent fashionable event at St. Chrysostom's. She's the former Sarah Wood.

[TRIBUNE Photo.]

Yale-Harvard Boating Races Lure Society

President Roosevelt, J. P. Morgan, and Three Governors May Attend.

By Nancy Randolph.

NEW YORK.—[Special.]—So now we are in June! The fleet's in, looking quite unreal strung along the Hudson. Marriages are the word of the day, and every one who isn't altar bound or altar interested is looking gagaeyed at yachts and planning to get to New London for the glorious 22d of June.

Maybe you aren't aware of it, but there is a decided crimson tinge to matters intercollegiate here in the east. Even more, the interest has been taken out of the hands of the undergraduates and centers in their elders. Society is to descend en masse on New London for the Yale-Harvard boat races, and not only will the one and powerful J. P. Morgan make his annual visit on the Corsair, but his excellency the President will attend, sporting his Harvard colors, and no less than three governors will have their brilliance dimmed by the presence of Mr. Roosevelt.

All Our Best Young Men Are Rowing.

Rowing at Cambridge and New Haven has a decided social tinge this year. Franklin Delano Roosevelt Jr. will stroke the Harvard freshman boat against Yale, and both the Yale and Harvard varsity and frosh crews are made up of lads whose families are listed in the New York and Boston social registers. The President will probably view the races from the Nourmahal, Vincent Astor's famous yacht, and there will be a great gathering of old Cambridgians.

Many yachtmen who are to start their craft in the cruising club's race to Bermuda which starts on June 24 will be present for the Yale-Harvard frays. Among them are Philip le Boutellier, George Mixter, James H. Ottley, A. Lee Loomis Jr., and Vadim Makaroff.

Only Family Attend McCann-Guest Wedding.

But after all this is June, as I've said, and marriages are all important.

One of the swankiest in a long time was that yesterday of Helena Woolworth McCann and Winston Churchill Guest at Sunken Orchard, the McCann estate at Oyster Bay, L. I.

Only the members of the family attended the ceremony in the drawing room at Sunken Orchard, but some 1,000 guests were invited for the reception which followed on the wide lawns.

Helena's sister, Connie, now Mrs. Wyllys Rossiter Betts, was matron of honor, and May Rogers, daughter of Mr. and Mrs. John S. Rogers, was maid of honor. The bridesmaids were Mrs. Ogden H. Hammond Jr., the former Edythe Sterling; Diana Guest, Winnie's lovely sister; Adaline Havemeyer, daughter of Mr. and Mrs. Horace Havemeyer; Barbara Mason, daughter of Mr. and Mrs. Julian S. Mason; Constance Miller, daughter of Mr. and Mrs. Nathan Miller; and Peggy Sykes, daughter of Mr. and Mrs. Walter H. Sykes. Little Phyllis Betts, Helena's niece, was flower girl.

Bride Is Part Heir to Woolworth Millions.

Raymond Guest, scarcely less famous as a poloist than his brother, was best man for Winnie and the ushers included "Jock" Whitney, Ogden Phipps, Townsend Martin, "Mike" Phipps, Gerald Webb Jr., Frasier McCann, Thomas I. Laughlin, Harvey Shaffer, John R. Fell, and C. Redington Barrett.

As the daughter of the Charles E. F. McCanns, Helena is a part heiress to the Woolworth millions, and Winston, as son of the Hon. Frederick E. Guest and Mrs. Guest, born a Phipps, is a direct descendant of "Handsome Jack Churchill," the first duke of Marlborough and one of England's greatest military geniuses.

A pleasant engagement, to become a marriage this month at Seebenstein, Austria, is that of Princess Maria Antonia de Braganza, and Ashley Chanler, son of Mrs. Chanler and the later William Chanler.

Princess Maria is sister-in-law to the widowed Princess Miguel de Braganza, born Anita Stewart, and sister of Willie Rhinelander Stewart, and it was Anita who announced the engagement.

Princess Maria May Drop Title to Avoid Confusion.

Ashley and Princess Maria met when the latter arrived in this country with Agnes Clark, daughter of Mrs. Tobin Clark, to attend Agnes' wedding in San Mateo, Cal., to Alexander Albert last July. From the coast Princess Maria went to Bar Harbor and then to Newport, where she stayed with her sister-in-law at the Moorings. She is the daughter of the late duca de Braganza and his second wife, the Duchesse Theresa de Braganza, who lives at Schloss Seebenstein.

Ashley Chanler is one of our bluest blooded young men. He is a grandson of the late John Winthrop Chanler who married Margaret Astor Ward, great-granddaughter of the original John Jacob Astor. He is a nephew of Lewis Stuyvesant Chanler. He is St. Paul's and Harvard '29. After their marriage the young couple will honeymoon abroad and then return to live in New York. I suppose Maria will drop her title and save confusion with her sister-in-law.

HER ENGAGEMENT ANNOUNCED TODAY

Miss Jeanne Lawrence, daughter of Mr. and Mrs. George W. Lawrence of Cincinnati, formerly of Beverly Hills, Chicago. Mr. and Mrs. Lawrence are announcing their daughter's engagement to Albert Phillip Herrlinger, son of A. P. Herrlinger of Cincinnati.

[Newman Photo.]

Women Civil Servants in Britain Get Wedding Dowry

EVERY woman civil servant in Great Britain after six years' work receives a dowry or grant from the state when she marries. She gets a month's pay for each year of service, with a maximum of a year's salary. A woman receiving $1,000 a year receives a dowry of $500 if she marries after six years' work. By sticking to her job for 12 years she would be entitled to $1,000.

Mme. Dauvet-Thienot, who has been practicing law for twelve years in France, requested nomination to the magistrature. Her request has been definitly rejected. With this ruling the French minister of justice shattered the ambitions of women in the French judicial field.

Instead of wakening patients as early as 4:30 or 5 a. m., Miss Mildred Constantine, superintendent at the General hospital at Quincy, Mass., has instituted a system of allowing them to sleep at least until seven. She found that the nurses liked it; the hospital management approved and—the patients also appreciated it.

Miss Ethel G. Smith of Shelton, Conn., recently completed her 33d year of perfect attendance at Sunday school, believed unequaled in the United States.

ENGAGEMENTS

Every wedding and engagement published in the Tribune must bear the signature of a member of the family and must bear the address and telephone number of the signer. Announcements must reach the society editor by Tuesday noon of the week preceding publication.

Lois Catherine Mertes, daughter of Mr. and Mrs. Frank P. Mertes, 283 West North avenue, Elmhurst, Ill., to Kenneth A. Jocobson, son of Mr. and Mrs. Fred A. Jacobson, 4453 North St. Louis avenue, Chicago.

Charlotte Cohen, daughter of Mr. and Mrs. Samuel R. Cohen, 4840 Drexel avenue, to Sidney Lawrence Goldwyn, son of Mr. and Mrs. Harry Goldwyn of Milwaukee.

Rose Greengard, daughter of Mr. and Mrs. A. Greengard, 4151 West Van Buren street, to Maurice Mitchell, 4844 Quincy street.

Sallye Krant, daughter of Harry Krant, 1737 West 79th street, to Jack A. Goldberg, son of Mr. and Mrs. William McDermott, 3463 West Monroe street.

Dorothy Meyerowitz, daughter of Mr. and Mrs. Harry Meyerowitz, 722 North Monticello avenue, to Harry Zelden, son of Mr. and Mrs. Charles Zelden, 743 North Lawndale avenue.

Adeline Goldberg, daughter of Mr. and Mrs. Samuel Goldberg of Elmwood Park, to Charles Sanoff, 5455 Potomac avenue.

Doris Mickel, daughter of Mr. and Mrs. Leo Mickel of the Webster hotel, to Leonard Chesler, son of Mr. and Mrs. Joseph Chesler, 7038 Merrill avenue.

Doris Margaret Hoagland, daughter of Mr. and Mrs. Isaac M. Hoagland, of Downers Grove, to Robert Mark Markle, son of Mr. and Mrs. De Lafal Markle of Evanston.

Rose Kane, daughter of Mr. and Mrs. Sol Kane 6146 Eberhart avenue, to Charles Altman of New York City.

HORSES FOR SALE

Kentucky and Tennessee Show and Park—3&5 Gaited. All Registered. Whitson's Appalachian Mt. Farms (Home Office) Cookeville, Tenn. (H. T. Whitson Lumber Co., Props.) See these horses at our Branch Stable—Cook Co. Fair Grounds (River Rd. & North Ave.) Chicago, Ill.

1 Ladies; Beautiful Dark Gray; 4 years, $250
1 Extra nice; Bay, White Legs, Stripe, $200
1 Prize Winner, Tennessee State Fair, $1200
1 Prize Winner, Cook County Fair, $1000
Guarantee—board for horses in best clubs from $15 to $25 per month.
These are Fresh, Sound Horses which I have brought from my Tennessee Blue Grass Farm. SEE THEM.

Blum's-Vogue
630 SOUTH MICHIGAN AVENUE
SEE TOMORROW'S TRIBUNE FOR ANNOUNCEMENT
JUNE CLEARANCE
"THE MOST GIGANTIC FASHION EVENT OF THE YEAR"
BLUM'S—NORTH BLUM'S EVANSTON
TOWN AND COUNTRY SHOP

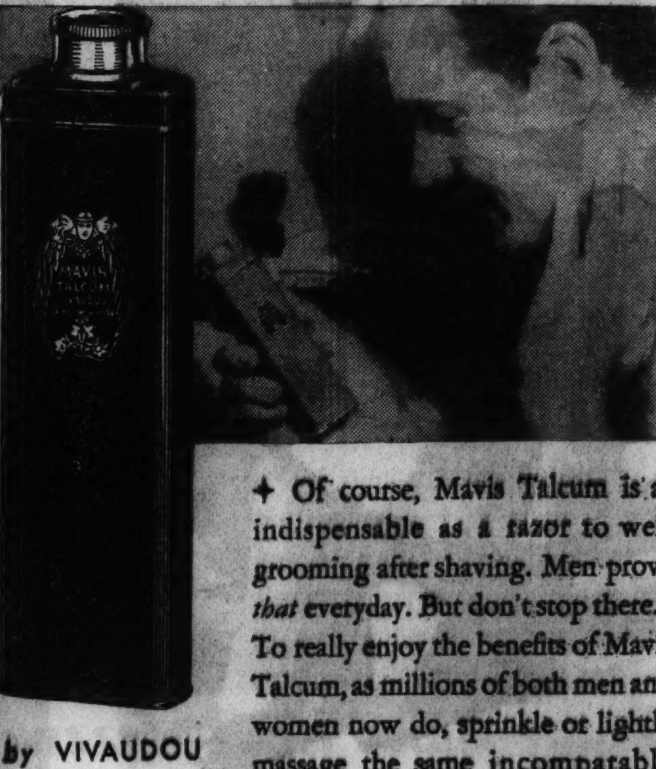

✦ Of course, Mavis Talcum is as indispensable as a razor to well grooming after shaving. Men prove *that* everyday. But don't stop there... To really enjoy the benefits of Mavis Talcum, as millions of both men and women now do, sprinkle or lightly massage the same incomparable Mavis Talcum over the *entire body.* That's comfort—and protection! Cools—absorbs perspiration—deodorizes.

by VIVAUDOU
25¢
50¢
$1.00

MAVIS TALCUM POWDER

STANLEY KORSHAK
BLACKSTONE SHOP
669 NORTH MICHIGAN AVENUE
SALE!
PRICES SLASHED!
Fashions are Current, Timely and Desirable
AMAZING VALUES!
FROCKS
COATS
ENSEMBLES
$23.75
Former Prices to $110
SPORTS FROCKS
and SPORTS
COSTUMES
$13.75
to $19.75
Colorful crepes, sheers, prints, linens, cottons and other smart fabrics, drastically reduced
HATS ... reduced to ... $5

EXPERT EQUESTRIENNE

Mrs. Kimball Salisbury, one of the most expert as well as best looking of the equestriennes who ride at the Onwentsia club and in Millburn. Mrs. Salisbury is the former Isabel Wilmot Eaton of Pittsfield, Mass., and she always rides in the horse shows in the Berkshires when she is visiting her family in the summer.

[TRIBUNE Photo.]

Polo Club Now Hub of Social Life in Paris

Princess Mdivani Presents Trophy to French Team, Which Defeats English.

By May Birkhead.

PARIS.—[Special.]—Well known Americans in Paris, as well as eminent figures in Parisian society, have been attending the recent distinguished entertainments at the Polo club in the Bois de Boulogne. This is an exclusive organization with a good number of American members. For its late afternoon gatherings during the big season in June men are supposed to come in formal dress, and there is always a notable display of feminine costumes. This year the warmth and sunshine of May and the card of polo matches have made the events there almost as impressive socially as during the *grande semaine.*

Last Sunday the French team, *Les Diables,* in which Alexis Mdivani plays, won over the crack British team from Hurlingham. Princess Mdivani, the former Barabara Hutton, presented the Mdivani trophy, given by her husband, a huge silver cup—or rather a set of five pieces—which was designed by Señora José Sert, the prince's sister and wife of the Spanish artist who executed a series of large scale mural panels now at Rockefeller center.

Senora Sert Presides with Monkey on Her Arm.

Princess Mdivani wore a soft gray frock of georgette under a long brown satin coat lined with the same gray, brown satin shoes, and a little brown feather hat. She had a considerable party at tea around two tables, one of which was presided over by Señora Sert, who had a new pet monkey clinging to her arm or perched on her shoulder. The tiny animal, a sort of mascot, was wearing a microscopic sweater of blue and white stripes the colors of her brother's team.

Among the Mdivani guests were the Maharajah of Kapurthala and his son; Comtesse Potocka, Comte and Comtesse Henri de Castellane, Comte and Comtesse de Castéja, Mme. Rollo, and Serge Lifar. At the adjoining table were M. Paul Dubonnet and his wife, the former Mrs. Jean Nash, accompanied by her son, who was recently acquitted in New York. Others in the throng were Col. and Mrs. Bentley Mott, Prince and Princess Christian of Hesse with Mr. and Mrs. Berry Wall; Mrs. John R. Drexel, and Mrs. Paul Healy, who had just arrived from Chicago, with Mrs. Carlton Holdrege.

Mr. and Mrs. Perry Belmont came on to the Polo from the races. Mr. Belmont is particularly interested in the one hundredth anniversary, now being celebrated here, of the Jocky club and its accompanying organization sponsoring the Longchamps races, the Société d' Encouragement. With the king of England, the king of Spain, Lord Derby, and other notables he is a member of the honorary committee of the latter organization. He recently presented the club with a rare volume which records the history of the Jocky club of Charleston, S. C., founded in 1734, just a century before the Jocky club here.

Mary McCormic Appears at Opera-Comique.

An ex-Princess Mdivani, Mary McCormic, who has not only appeared at the Opéra-Comique and in concert here, but has been going the social rounds, has just left for the homeland. She sang Butterfly and other rôles of her repertory with her usual success at the Opéra-Comique, and gave a concert last week at the Théatre des Champs-Elysées, at which she responded to encores with Negro spirituals.

John W. Harris, the New York architect, formerly of Chicago, has given several dinner parties recently at a famous Paris restaurant. The other night he had among his guests Mme. Chaliapin, wife of the celebrated singer and her two daughters. He often has in his parties Princess Aspasia, widow of former King Alexander of Greece.

This Week in the Art World

"Mississippi," by Carl Krafft, from the Mr. and Mrs. Martin A. Ryerson collection, loaned to the Chicago Art institute for the 1934 Century of Progress Fine Arts exhibition which opened last Friday and which will continue for the duration of the Fair.

European and Colonial Work in Second Place; Whistler Has Gallery.

FLORENCE WHITE WILLIAMS will be represented with more paintings in the exhibit sponsored by the South Side Art association opening today at the Chicago Beach hotel. She shares the exhibition with Florence Ezzell Stevenson and Laura De Beaukelear. Mrs. Stevenson is noted for her paintings of flowers and Mrs. De Beaukelear for her sculpture. Miss Williams has just concluded a successful showing of her pupils' work in a south side studio.

The Arts club is offering its last exhibit of the season. It is showing water colors and drawings by Derain—sensitive and poetic work—and paintings by Orozco. These Orozco paintings are worth seeing. They are vigorous, compelling, robust, and yet possess pathos. Orozco is capable of putting more emotion into the bent shoulders of a peasant woman's back than the majority of painters can put in her tear-swimming eyes. He is a force to reckon with in contemporary art and this exhibit of his should not be overlooked.

All-Illinois Society Opens Its Own Brilliant Exhibit.

The All-Illinois Society of the Fine Arts has opened its brilliant Century of Progress exhibition at the Stevens hotel. The jury of awards for this show consisted of Ralph Clarkson, Frank V. Dudley, and Norman Tolson. The gold medal was given to "Estrid's Mother" by Claud Buck. The silver medal went to "From Studio Window" by Jess Hobby, and honorable mention was awarded "Portrait of Ginger" by Charles R. Kinghan. Marques E. Reitzel of Rockford, Ill., received the down-state artist gold medal for his oil "The Valley Road." In water colors the gold medal was given to "We Protest" by Julius Moessel, and the silver medal to "Still Life" by Margaret Selleck; honorable mention was awarded "Old Interior—Missouri" by Mrs. R. A. McClelland of Dwight, Ill. The award in sculpture was made by the exhibition committee and went to "Bust of Clarence Darrow" by P. K. Kufrin.

ART NOTES

Paintings by Florence Wilkins Furst are hung in the Kable inn, Mount Morris, Ill. Mrs. Furst is one of the finest of our down-state artists.

The annual exhibit of work by members is on view at the Cordon club, Fine Arts building, to continue through the summer.

The thirty-ninth annual exhibition of members' work opened last week at the Palette and Chisel Academy of Fine Arts, 1012 North Dearborn street.

The annual water color exhibit by The Ten is current in the Marshall Field galleries.

Interesting and authentic English paintings are on view in the Carson Pirie Scott galleries.

Only Inheritance Entitles Japan's Women to Property

WOMEN in Japan cannot own property outright, except in the case of inheritance. They are usually made proprietors in name only by some one who desires this arrangement for business reasons.

Newport Prepares to Greet the Fleet

NEWPORT, R. I.—[Special.]—Much preparation is going on prior to the arrival here later this month of the United States fleet. Dr. and Mrs. Alexander Hamilton Rice are opening Miramar early this year as Dr. Rice is honorary chairman and Mrs. Rice chairman of the entertainment committee for the festivities celebrating the stay of the navy.

Among those already here and active are Mr. and Mrs. Robert Walton Goelet, Mr. and Mrs. Bradford Norman, Mrs. Rufus Z. Zogbaum, Mr. and Mrs. Walter Gurnee Dyer, Penelope Windlow, Philips S. P. Randolph Jr., and Jane Tiffany.

Mr. and Mrs. Willing Spencer will leave Paris on June 13 to occupy the Beeches. Mr. and Mrs. James Stewart Cushman will not be at Avalon this summer, planning to spend the season abroad. Mrs. Moses Taylor, who is now in Paris, will be at the Glen late this month. Mr. and Mrs. William Bristow have arrived at their Bellevue avenue house.

"WORLD'S FAIR" HOSE

Made to resist day-long WEAR

Specially Priced at 89c

OUR famous $1.00 "Vamptoe" hose that we've sold successfully for years. They're attractively sheer . . . yet wear remarkably well! It will pay you to buy a World's Fair supply now at this price.

LESCHIN 318 SOUTH MICHIGAN

MANDEL'S PHOTO NEWS

MANDEL BROTHERS

The Camera Always Tells The Truth

a store of youth — a store of fashion — a store of moderate price*

*Copyrighted

Our Famous June Sale of Dresses

Sheers • Washable Crepes • Cottons • Jacket Frocks • Sunbacks • Shirtwaist Types

Every Dress Specially Purchased and Priced for This Event!

MISSES' Washable Crepe Frocks

$8.95

White and pastels with such delightful details as braided cellophane belts and printed linen 'kerchiefs. Shirtwaist models and convertible sunbacks in sizes 12 to 20. Also many other smart models at this price.

The Pin Money Shop—Fourth Floor—Wabash.

JUNIORS' Crepe Jacket Frocks

$10.95

Plaid crepes with plain jackets, crepe frocks with printed cotton jackets, monotone crepes with contrasting accents, and other adorable junior fashions in sizes 11 to 17. Also ginghams, piques, linens and dotted Swiss.

Junior Chicagoan Shop—Fourth Floor.

MISSES' Pastel Jacket Frocks

$17.75

Exquisitely lovely frocks in sheer and crepe, developed in the most heavenly pastel colors you've ever seen as well as white. Rainbow wooden buttons, pleats, flowers and other smart details. Sizes 12 to 20.

Chic Chicagoan Shop—Fourth Floor.

WOMEN'S Jacket Frocks

$17.75

Chiffon-sheers printed in small floral patterns and designed on smart, youthful lines for women. Delicate organdy touches and other fresh summery details. A large selection in women's sizes and half sizes.

The Pin Money Shop—Fourth Floor—Wabash.

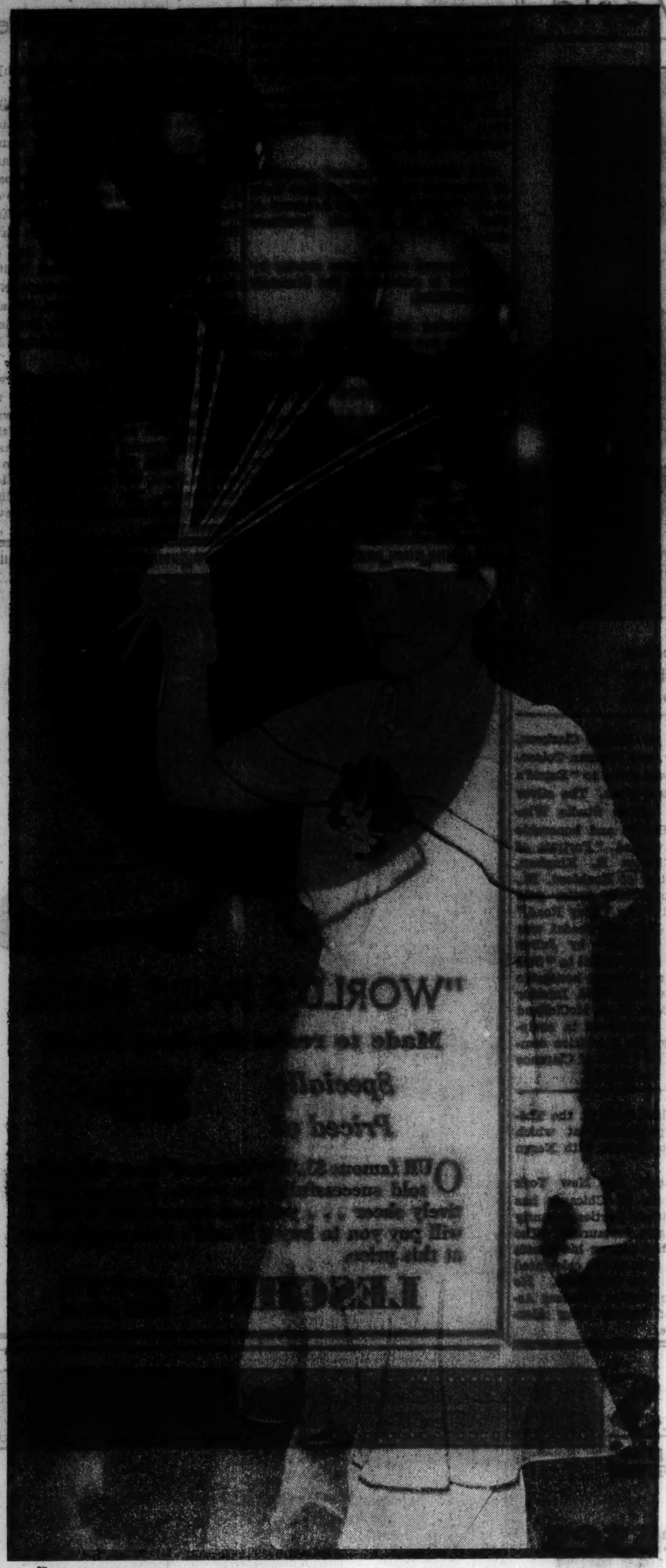

NO WONDER THE HOSPITAL BENEFITED

Miss Jane Valentine's charm and ability as a vendeuse netted the Chicago Lying-In hospital many extra dollars at its benefit party at the Cascades. Miss Valentine, the vivacious and attractive daughter of the Joseph L. Valentines, wore a springlike frock of white organdy, and the multicolored balloons matched the binding on the cape-effect collar.

[TRIBUNE Photo.]

Conference to Open Summer Club Activity

Presidents and Chairmen to Meet Thursday for Interesting Session.

By Eleanor Page.

CLUBWOMEN are inaugurating the summer season most auspiciously on Thursday with one of the largest and most interesting events on any club calendar, the luncheon which the conference of club presidents and program chairmen is holding in the grand ballroom of the Stevens hotel. Already 1,800 women have made reservations for the affair, at which the Chicago Civic Opera ballet will dance and at which Richard Crooks of the New York Metropolitan Opera company will sing. In a simple ceremony Admiral Wat T. Cluverius will receive the order of the Crown of Italy from Cav. Uff. Giuseppe Castruccio, the Italian consul general in Chicago.

Conference President Will Preside at Luncheon.

Mrs. Charles S. Clark, president of the conference of club presidents and program chairmen, will preside at the luncheon. Among the clubs included in the conference are the federated, P. E. O., religious, and musical clubs, the Parent-Teacher organizations, and many clubs from Michigan, Wisconsin, and the Indiana federation. They all will be represented at the luncheon by their presidents, program chairmen, and members of the board whom the presidents and chairmen may invite as their guests. The organization meets once weekly in Fullerton hall at the Art institute.

Special guests at the luncheon will be Mr. and Mrs. Rufus C. Dawes, Mme. Ernestine Schumann-Heink, Lewis Bernays, the British consul general, and Mrs. Bernays, Mrs. Carter H. Harrison, Shepard Vogelgesang, Miss Lucy Martin of THE TRIBUNE, and 352 club presidents. Mrs. Edward E. Kretschmer, vice president of the organization, is in charge of the program for the luncheon.

New Officers Are Honored at Luncheon.

The Mount Sinai Hospital Service club is holding its closing luncheon for incoming and outgoing officers on Tuesday in the Edgewater Beach hotel. Mrs. A. H. Rudolph is the incoming president and Mrs. B. H. Baskin is vacating the chair. Mrs. Nat Fernberg, Mrs. Harry Weiss, Mrs. Meyer Lazar, and Mrs. Herman Hattis are the hostesses for the luncheon.

This serious and hard working club has, in the years of its organization, established a special nursing fund to provide special nursing care; has made possible blood transfusions for deserving needy patients; has founded a social service fund to supply eyeglasses, diabetic foods, braces, crutches, and other medical appliances, and has organized a volunteer social service group from its own members to give personal service daily in the overcrowded hospital dispensary.

Money realized from the "Ann Rissman Shanhouse," "memorial fund," "cheer fund," and "honor roll" has been used to assist such institutions as the Blind Service association, Travelers' aid, Hearing aid, Haddassah, and Jewish charities.

IN SPITE OF THE WEATHER

Apparently Miss Julianna Holmes is a firm believer that walking as an exercise is good for one, for here she is swinging along at a great rate. Miss Holmes is a worker for the Arden Shore association, sponsoring the opening of the new French Casino Friday.

[TRIBUNE Photo.]

Daughter Carries On the Mission Work of Mother

THE Bible and Fruit Mission to the Public Hospitals of New York City was founded sixty years ago by the late Mrs. James Talcott. Her daughter, Mrs. Warner M. Van Norden, president of the society, has been carrying on the work for the past ten years.

Jugoslavian Queen Has Own Miniature Theater

QUEEN MARIE of Jugoslavia has her own private theater in her palace at Dedigne. It is a lovely miniature, in green and gold, of the Kremlin at Moscow, with about thirty armchair seats, and many of the better motion picture films are projected on the screen.

When Chicago Was Young

Mid-Victorian Days in the Mid-Continent

Letters from Martha Freeman Esmond to her friend, Julia Boyd, of New York.

By Herma Clark.

Chicago, Feb. 20, 1884.

DEAR JULIA: Aren't you interested to know that "Chinese" Gordon has reached Khartoum? Now it seems as if the trouble in that far off land will cease, for Gen. Gordon has so great a reputation, acquired in the Taiping rebellion, one feels he can work miracles. The years he passed at Khartoum as governor have given him a great advantage in this situation, for he knows the Sudanese and has a real affection for them, I believe.

I was reading today how swiftly and dramatically this new work of his was undertaken. The order—or perhaps it should be called a request—from the British government came to him on an afternoon in London, and he left the same evening for the heart of the Sudan, with no other instructions than to pursue in Khartoum whatever course he should think best on his arrival.

In Cairo he received the sum of 40,000 pounds sterling, which he carried on his person. From Cairo he traveled without escort . . . almost alone . . . across the windswept desert of upper Egypt, a region inhabited only by hostile savages. It is hard to realize that the story of a solitary Englishman speeding across the desert on a camel, and apparently quite unafraid of the bloodthirsty and fanatical followers of the Mahdi, is true, but the dispatches from England seem to be from official sources.

Gordon's character has always been a great inspiration to me. It's like that of a knight of the Round Table. Do you remember the story of his fiery indignation, for instance, when Li Hung Chang beheaded some leaders whom he [Gordon] had promised to spare? His religion is a real thing to him, apparently, and the Bible is a rock on which he has built his life. The British, at their best, are wonderful people, I think . . . so steadfast, "nothing wavering," when they have made their decisions.

More than a year of Gordon's life was spent in Palestine, where he studied the topography of the Holy Land. Rather strange to find a military genius so interested in the Bible.

Will, who is reading on the other side of the library table, looks up to read me an item from an English paper, which says that our visitor, Oscar Wilde, in a lecture at Manchester, England, recently criticised Americans for their fondness for euchre, which he calls our national indoor game. Will thinks Oscar is wrong. He associated mainly with the esthetic set and didn't see the manly and uplifting game of poker played. Poker, says Will, holds the secret of America's greatness. [He says this, with his hand thrust into his coat, after the fashion of a Fourth of July orator.]

Have you eaten the new tropical fruit called shaddock? It has some of the qualities of the orange, some of the lemon, but is larger than the orange and a trifle bitter. It is quite a rarity and I enjoyed serving it at a luncheon I gave this week. For this luncheon Martha evolved an idea for a test of wits which my guests seemed to enjoy. She made a list of famous people using words to describe them which began with the initials of their names. For instance, she described Thomas Edison, the young inventor of whom we hear so much as "Thinks Electrically," and Oscar Wilde as "Orates Wildly."

I won't write more tonight. Yours as ever, MARTHA FREEMAN ESMOND.

P. S. My descriptive phrase might be "Makes Frequent Epistles."

FOOTNOTES.

Charles George Gordon, known as "Chinese Gordon" [1833-1885] in 1884 was just beginning his mission in Khartoum which was to end so tragically a year later. It was of Gordon that Tennyson wrote later:

Warrior of God, man's friend, not laid below
But somewhere dead, far in the waste Soudan,
Thou livest in all hearts, for all men know
This earth has borne no simpler, nobler man.

"Shaddock" was an early name for grapefruit.

Three readers were "first" in solving the Chicago acrostic [May 20]. These three have received copies of "DEAR JULIA." They are Rufus F. Chapin, O. E. Anderson, and Sue Hoyne.

Correct answer to the acrostic: 1. Caldwell. 2. Hubbard. 3. Isham. 4. Crerar. 5. Armour. 6. Giles. 7. Ogden.

Here is a new puzzle in response to readers' requests for more:

Disguised Mayors of Chicago.

[Explanation: The syllables making up the names of these six mayors are given in synonyms. If you are a crossword puzzle fan, the solution will be easy.]

1. Did go *and* value. 2. Name of the giant king of Bashan *and* lair of a wild beast. 3. A kind of liquor *and* last letter of the alphabet. 4. Covered with hair *and* immediate male descendant. 5. To make clean *and* to consume with fire. 6. Objective case of a personal pronoun *and* a kind of pickle.

No prize is offered for the solution of this puzzle, but we expect many answers. Send these to Herma Clark, care CHICAGO TRIBUNE.

WEDDINGS

Every wedding and engagement published in The Tribune must bear the signature of a member of the family and must bear the address and telephone number of the signer. Announcements must reach the society editor by Tuesday noon of the week preceding publication.

Sara Gorchoff, daughter of Albert Gorchoff, 1011 South Austin boulevard, to Ned Silverman, on June 3 at 7 p. m. at the Hotel Knickerbocker.

Alison Shaver, daughter of Dr. and Mrs. Maitland V. Shaver, 4216 North Keeler avenue, to Guy Gerald Grabill, son of Rev. and Mrs. Peter G. Grabill, on June 2 at the Edgewater Beach hotel.

Helen Catherine Migely, daughter of Mrs. Andrew B. Migely, 7149 Crandon avenue, to Byron Doble of Chicago, on May 17. Mr. and Mrs. Doble are in Europe for a three months' wedding trip and, on their return, will reside in Hinsdale.

Frances Terry, daughter of Dr. and Mrs. Charles Stone Terry, 424 Melrose avenue, to Dr. Clyde John Geiger, son of Mr. and Mrs. John Geiger, of Cissna Park, Ill., on May 26 in the John Timothy Stone chapel of the Fourth Presbyterian church.

Ruth Hartman, daughter of Mr. and Mrs. Charles Hartman, 102 South Menard avenue, to Maurice Louis Hirsch, son of Mr. and Mrs. Barney Hirsch, 1408 South Ashland avenue, which will take place on June 10.

Mildred Caroline Neumann, daughter of Dr. and Mrs. Charles Neumann, 2854 South Central Park avenue, to Joseph Pecina Jr., son of Mr. and Mrs. Joseph Pecina of Cicero, Ill., which will take place on June 28 at the home of the bride's parents.

Ann Chernoff, daughter of Mr. and Mrs. William Chernoff, 1651 Pratt boulevard, to Merton Moskovitz, on May 27.

Anne Siegel, daughter of Mr. and Mrs. Hymen Siegel, 3550 West 13th place, to George Gran, son of Mr. and Mrs. David Gran, 1318 South Kedzie avenue, on June 3.

Lee Goldstein, daughter of Mr. and Mrs. Harry Goldstein, 3441 West 13th place, to Boris Mullen, on June 3 at the Eugene Field house, 5200 North Ridgeway avenue.

Mary Anna Kozla, 2847 Union street, daughter of Mr. and Mrs. James Kozla, to Ferdinand Beckman, of Louisville, Ky., on May 26 at St. John Nepomoncene church.

Helen Meggison, daughter of Mr. and Mrs. Albert E. Meggison, 7920 Langley avenue, to Rudolph G. Berg, son of Mr. and Mrs. August Berg, 8224 Woodlawn avenue, on May 26. Mr. and Mrs. Berg will live in Mount Clemens, Mich.

Helen E. Moore, daughter of Mr. and Mrs. R. J. Moore, 7504 Colfax avenue, to W. A. Studdert, son of Mrs. A. W. Studdert, 7529 Essex avenue.

Nell Virginia Barbee, daughter of Mr. and Mrs. John N. Barbee, 1058 Loyola avenue, to Dr. Gordon H. Stillson, son of George A. Stillson of Wilmette, on May 19 at the Thorndike Hilton chapel of the University of Chicago. Dr. and Mrs. Stillson will reside in Louisville, Ky.

Mae Cohen, daughter of Samuel Cohen, 1221 South Homan avenue, to Harold F. Myers, son of Mrs. Freda Myers, 6460 North Claremont avenue, on May 27.

Florence Shirley Levine, daughter of Mr. and Mrs. Samuel Levine, to Al Brostoff, on June 2 in the Eugene Field house, Chicago.

Alice Moss Metz, daughter of Mrs. Charles Metz, 5117 Sheridan road, to Arthur N. Eisendrath, son of Mrs. Clara Eisendrath, 901 Argyle street, on June 6, followed by a reception at 8 p. m. at the home of the bride's mother.

Women of El Salvador Are Demanding Rights Equality

WOMEN of El Salvador are planning to demand equal rights with men from the present session of congress, which will be requested to amend the constitution accordingly.

Housewives in Philadelphia, Pa., have agreed to a "domestic code," designed to stop the luring of cooks and maids from their employers by other housewives offering added inducements.

Mrs. Katherine Stoffberg of Cape Town, Africa, who celebrated her 91st birthday recently with great-great-grandchildren present, smokes 25 cigarets a day.

CALENDAR CLUB

Woman's City Club—Mon., 10:30, bd. of managers. Wed., 12:30, luncheon; Dudley Crafts Watson, "The New Century of Progress Exposition."

Chicago Woman's Club—Tues., 10, bd. mtg. 11, A Century of Progress, free public lecture, Illinois Host House, Dr. William F. Ogburn, "Society Tomorrow Perspective." Wed., 10:30, program comm. 11, Miss Irene J. Crandall, "Women Playwrights." 12:30, luncheon. 2, contract and auction bridge.

Illinois League of Women Voters—Thurs., 10:30, finance field day at home of Mrs. Frank B. Hixon in Lake Forest. Fri., 10:30, Harriet McCormick Memorial Y. W. C. A., 1001 North Dearborn pkwy., program for study and support for coming year.

Woman's National Republican Club of Chicago—Mon., 12:30, Drake hotel, luncheon, Mrs. Paul FitzSimons [Ellen French Vanderbilt], national committeewoman, Newport, R. I.

Chicago Hias Woman's Auxiliary—Wed., 12:30, Stevens hotel, 6th annual silver plate luncheon, Dr. Solomon B. Freehof.

Chicago Business and Professional Women's Club—Mon., 7, bungalow, Sherman hotel, dinner, Dr. Grace McCarthy, Gen. John V. Clinnin.

Chicago Club for Crippled Children—Mon., 2, Palmer house, closed meeting, musical, tea.

First District Illinois State Nurses' Association—Mon., 8, Hull house, Jessie Binford, "Talk on Hull House."

Blind Service Association—Sat., 8:30, Douglas park refectory, tenth anniversary party; all blind people in Chicago invited.

Sisterhood of Congregation Am Echod—Tonight, 10 N. Dearborn st., dance.

Emanuel Woman's Club—Mon., 1, Capitol bldg., card party.

Stage Friends Club—Mon., 4:30, bd. mtg. 6:30, dinner. 8, reg. mtg.

St. Patrick's Academy—Tues., Tower Town club, senior prom.

TWO OF CHICAGO'S CLUB OFFICIALS

Mrs. Edward E. Kretschmer is the vice president of the conference of club presidents and program chairmen, and is in charge of the annual luncheon Thursday in Stevens hotel.

Mrs. A. H. Rudolph is the new president of the Mount Sinai Hospital Service club, which is holding its closing luncheon Tuesday of this week at the Edgewater Beach hotel.

Blind Girl Is Adept in Duties of Secretary

ALTHOUGH blind, Miss Jennie Kondrasky, aged 20, operates a telephone switchboard at a secretarial school in Stamford, Conn. She takes shorthand in Braille at the rate of 100 words a minute and can type 70 words a minute.

Smoking twenty-five cigarets a day is a record of Mrs. Katherine Stoffberg, aged ninety-one, of Cape Town, South Africa. Plenty of work, crowds of children, and a light heart, she said, constitute her recipe for youth continued into a ripe old age.

Upward of 10,000 women are distributed all over Germany in small agricultural camps. They live without luxuries and do all the work men normally do on farms. They plow, they sow, they cultivate. They rise with the sun and go to bed with it and their only pleasures are those of mutual companionship.

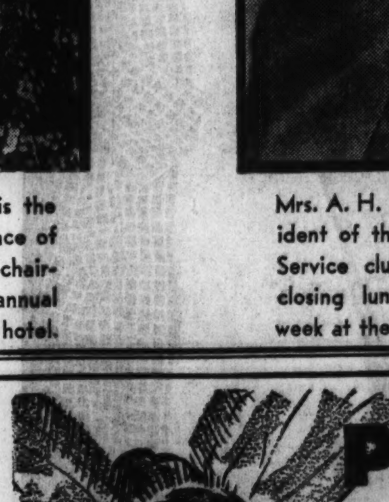

PAGING your FUR COAT

The moths are coming—THAT'S WHY! Let Bishop's store your fine furs in their Certified Cold Storage Vaults, which insure you against Moths, Fire, Theft, Dampness, Dust, etc. Chemical storage is not safe enough for your precious furs.

$5 stores and insures the average coat. Minimum charge $3

Central 2430 for bonded messenger or information

A. Bishop Co.

Furs — Men's Hats

RANDOLPH AT WABASH . . . SOUTHEAST CORNER

HIDDEN DIRT

CAUSES "PARALYZED PORES"

Shocking, but Enlightening

If you think your skin is really clean; if you think that your present cleansing methods, whatever they are, are getting all the dirt out of your skin, just make this experiment.

It may prove shocking to you, but it also will prove enlightening!

First, cleanse your skin as you now do it. Clean it extra well! If you use soap and water, use an extra amount. If you use cream, use two or three coatings. Keep cleaning it until your cloth shows not a trace of soil.

Now Look at the Cloth!

Now that you think your skin as clean as can be, take some Lady Esther Face Cream. Smooth or pat it lightly on the skin. Never mind rubbing—it isn't necessary. Leave the cream on a few minutes. *Now* take a clean cloth and wipe off the cream. Look at the cloth. That skin you thought perfectly clean *has blackened* the cloth.

This shows how Lady Esther Face Cream cleanses as compared to old-fashioned methods. It brings out unsuspected dirt and grime because it reaches that "second layer" of dirt that defies ordinary cleansing methods. It's the pore-deep dirt that causes most skin troubles. It continues filling the pores with wax-like grime until they become actually paralyzed, which brings on Enlarged Pores, Blackheads, Whiteheads, Excessively Oily or Dry Skin, Muddiness and Sallowness.

At My Expense

So far as the Lady Esther Face Cream is concerned, you can make the "hidden dirt" test at my expense. I will send you more than enough cream to make the test. Just your name and address will bring a 7-day tube free and without obligation.

Write for it today and compare my method of skin care with the one you're using. I'll leave it to your cloth to decide which is the right method. Mail the coupon (or a postcard) now. Lady Esther, Evanston, Ill.

(You can paste this on a penny postcard) FREE

LADY ESTHER
2001 Ridge Avenue, Evanston, Illinois
Please send me by return mail your 7-day tube of Lady Esther Four-Purpose Face Cream.

Name ....
Address ....
City .... State ....

This offer is not good in Canada (6)

Eleven English Children Show Fine "Ponyship"

They Will Display Riding Ability as Features of International Show.

By Ann Whittingham.

LONDON.—[Special.]—Eleven English children [seven girls and four boys, ranging in age from nine to fifteen] gave a remarkable exhibition of horsemanship, or ponyship, at Cheltenham this week. For they jumped their ponies over a dining table laid for dinner, complete with flowers and two diners, a clothesline hung with washing, garden seats and a perambulator, a hospital bed, complete with a rather frightened looking dummy, iron railings and wire netting, hurdles arranged in a Maltese cross, blazing hurdles packed around with burning straw, and a high bar to which brightly colored balloons had been fastened.

These children have been selected, with their mounts, from the Cotswold hunt and the Vale of White Horse [Lord Bathurst's] hunt, and their dare-devil riding will be one of the popular features at the International Horse show at Olympia on June 21.

"Daring" Innovations Invade Deb Dances.

At this reharsal there were no accidents and very few preliminary refusals. The eleven children will be dressed as variously colored "devils" at the horse show. The youngest, Kenneth Mullings, began jumping at 7½ years of age; his pony, "Tid-bits," has about 300 prizes to his credit.

Debutante dances are more numerous this year than I remember ever having seen them before. They are decidedly Edwardian in flavor, so far as chaperons can make them, but the younger generation surges into the future occasionally, as for example, by insisting on wearing sandals for dancing. "They are ever so comfortable, you know." Another novelty that was anything but Edwardian appeared at the dance given by Mrs. Brian Walker for her niece, Miss Ann Borrer, at which the cigarets all bore the debutante's Christian name.

English "Of the Turf" Has Distinctive Air.

I heard a man say the other night that of all different kinds of English spoken in England the most curious was "the English of the turf."

"It consists of the deliberate twisting of the pronunciation of names," he explained. "For example, at a race meeting, if you are an oldtimer, you fall in with the vogue and pronounce 'Geoffrey' as 'Jee-offrey.' But at home you revert to the normal pronounciation of 'Jeffrey.' There used to be a thoroughbred named 'Grotesque' but at a race meeting it was invariably referred to as 'Gro-tes-queue.'

Celebrate Centenaries of Famous Personages.

"But it goes on all the time, with new names arriving. The explanation, of course, is that the semi-illiterate bookmakers struggle with the name and hit upon a version that suits them, and half a dozen 'bookies' shouting the odds on 'Gro-tes-que' are quite enough to put the name over. Even the owners laugh and fall in with it."

Two anniversaries are approaching. On June 10, 1834, Thomas Carlyle and his wife arrived in Chelsea to take up their residence at 24 Cheyne Walk. To mark the centenary of that domestic event the trustees of Carlyle house are arranging a wireless broadcast from the famous house on that occasion. Mrs. Carlyle's pianoforte has been tuned and it is hoped that its music will be heard. In addition, a playlet by Mr. Laurence Housman, dealing with the incident of the burning of the MS. of the "French Revolution" will be broadcast.

Slum Clearance Is Still News Topic.

On July 11 the centenary of Whistler's birth will be marked by an exhibition of his water colors, pastels, drawings, etchings, and lithographs at the Victoria and Albert museum. Unquestionably there also will be a program broadcast, but no details have, as yet, been announced.

Housing and slum clearance persist in making, if not the first page of the newspapers, at least the next important page. Prof. L. P. Jacks, the Oxford philosopher, has suggested that a lot of the new housing going up to displace the slums is itself "jerry-built," and will speedily deteriorate into new slums. There were protests against this, whereupon a cynical business man, who seems to know the lumber business inside out, waded into the discussion with the categorical statement "well known in the trade" that some of the new houses were using "wrack," which is, apparently, the lowest classification of lumber, used in packing boxes and grocery boxes. Considering that wood forms a very small part of the material used in English houses, which are almost invariably of brick, the amount saved by contractors in using "wrack" must be very small.

It was rather depressing.

But if there is much "jerry-building" going on in the slum clearance campaign I feel convinced that it must be in the smaller towns and cities, where the local councils are poorly equipped to deal with the ingenious contractor. Places like London and Liverpool have strong architectural stafs and, from what I am told, will not stand for any shoddy work.

However, the fact remains that it is just fifty years since England began to demolish her slums, and she has made so little headway that today it has become a first class political issue.

It seems rather curious, for housing is precisely the sort of noncontroversial problem which the English usually solve with great success.

Austria Organizes Labor Service for Young Girls

A VOLUNTEER labor service for unemployed girls has been organized in Austria. The government opened a school for "girl leaders" who are trained to take charge of labor camps established throughout the country.

The first woman to hold the position of secretary to a governor in the state of New Jersey is Miss Frances V. Smith. Her recent appointment as aid to the chief executive will pay her $5,000 annually.

The Countess de Chasseloup-Loubat, formerly Margaret Brown of Wilson, N. C., is returning to her home in the south to plant a crop of tobacco. She has been living in Europe for many years.

Distinguished as a great-great-grandmother, Mrs. Naemi Nielsen, aged 92, of the Isle of Nordstrand, has 42 great-grandchildren.

MANDEL'S PHOTO NEWS *The Camera Always Tells The Truth*

Use Mandel's Co-operative Plan of Deferred Payments on Purchases of $50 or More in Home Furnishings.

11 Monday Saving Events at Mandel's!

Visit Mandel's . . . Frigidaire Air Cooled House of Progress . . . in the Furniture Section . . . Eighth Floor.

*3-PLY Marquisette Panels

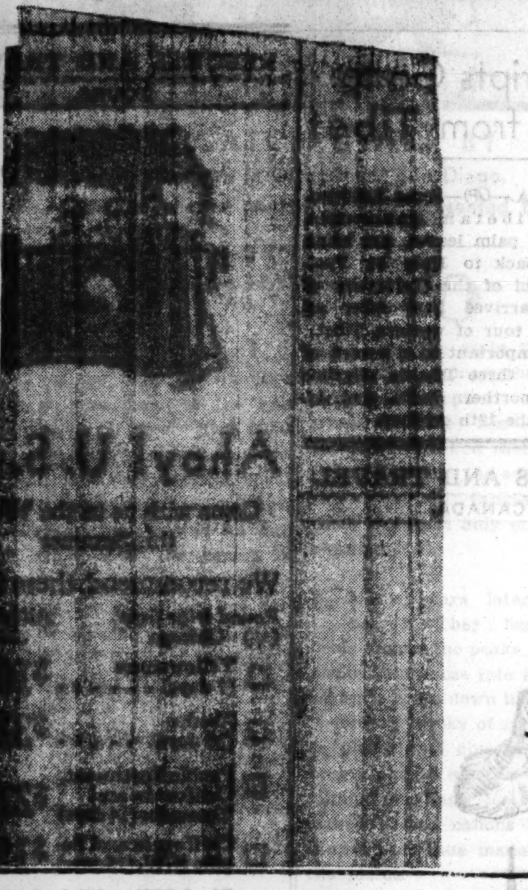

In a Soft Rich Shade of Ecru. Best Quality!

2¼x35 Size **95c** ea.

- 1-in. hems at both sides—3-in. hem at the base.
- Strong durable cloth with long life. Washes beautifully.
- It's 3-PLY MARQUISETTE.
- 2¼x44-in. size is $1.15 each.
- 2½ yard lengths may be obtained in either width.
- Cloth is passed over a gas flame to remove all fuzz.

**3-ply means there are 3 threads twisted together as one, which gives extra strength and durability.*

Custom-sized Venetian Blinds, 26 to 39 in., $6.50 each; over 39 to 48 in., $7.50 each. 6 feet long.

Mandel's Curtains and Draperies—Second Floor—Center.

Walnut, Maple, Mahogany

KNEEHOLE Desks

$19.95

We sold these ourselves for $37.95 . . . in old world mahogany, maple, and walnut veneer. 22x42.

$29.50 Value! Hand-Carved Frames!

Louis XV. CHAIRS

$19.95

Bone white or walnut finish. Hand-sprung seat, fully webbed, select your own coverings.

Mandel's Furniture—Eighth Floor.

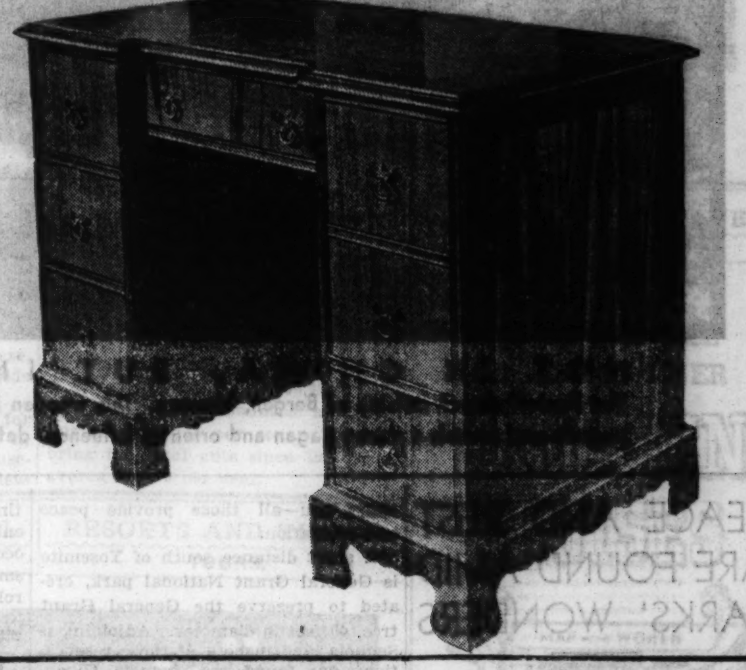

Sale! Exquisite MIRRORS

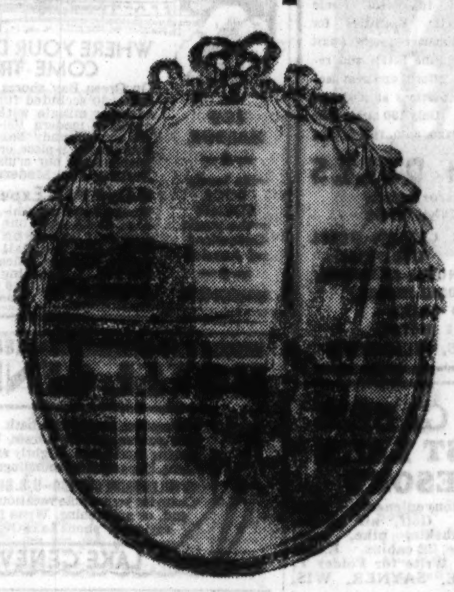

That Are Excellent Values at Their Regular Price of $17.50—Now

$9.95

A collection of beautifully designed plate glass mirrors for the English, French or Modern interior. In silver, bone white or burnished gold finishes!

24-in. Circles, $13.95
28-in. Circles, $15.95, $18.95

Exceptional Group

of fine pieces . . . one-of-a-kind. Metal leaf frames, large size plates, Period types. Values from $25 to $50 **$18.95**

Mandel's Mirrors—Seventh Floor—State.

Byzantine STEMWARE

For ONE DAY Only! Your Opportunity to Get a Complete Set for Only

$6 doz.

Finest, thin flint, lead blown glass . . . decorated with a beautiful plate-etched design. Cocktails, goblets, wines, sherbets, cordials, highballs and other items.

Matching Salad Plates and Finger Bowls......$9 dozen

Imported China

94-pc. decorated dinner set for 12. New patterns, shapes, gold edge trim, coin gold handles. Footed hollow pieces. **$27.50**

Mandel's China and Glassware—Seventh Floor—State.

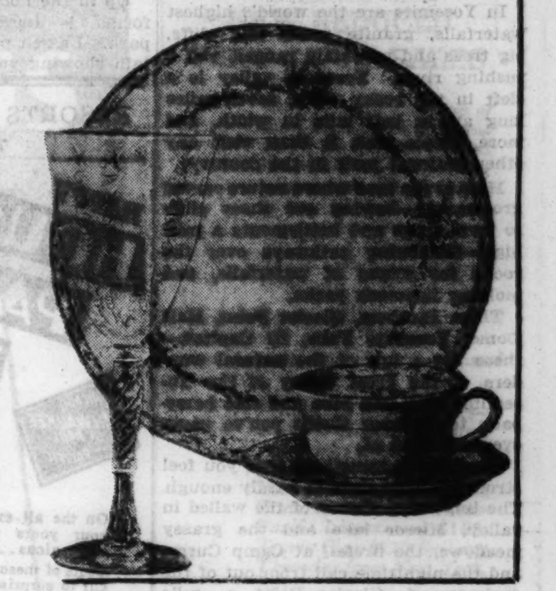

WASHABLE SILK PIQUE

Special One Day Selling! For MONDAY ONLY!

68c yd.

With the Dull Chalk Finish

Vacation time is here . . . and that's why Miss "Makes-it-Herself" is telling every one about this marvelous washable silk pique in Mandel's Famous for Silks Section. It makes the smartest sport dresses and blouses. And as for washing, it's remarkable how fresh they look after a tubbing. In 20 pastel shades.

New Cool Cottons!

Dimities, voiles, pique voiles, and muslins featured tomorrow at, yard.....................	28c
Plain and printed piques, sheer voiles, printed seersuckers. All at, yard.....................	48c
Woven seersuckers, new anti-crease voile made of the famous Pima yarn, noted for its wearing qualities, yard............	68c

Mandel's Second Floor—"FAMOUS FOR SILKS"

Hooked Rugs—Handmade!

All Wool . . . of New Materials! Matching Patterns in Seven Sizes

24x42 Size **$3.98**

Why spend back-breaking hours hooking rugs, when it's possible to buy one at such an extremely low price?

30x60 inch.......	$ 6.95
4x7 foot.........	16.98
6x7.6 foot	27.50
6x9 foot	34.50
8x10 foot........	55.00
9x12 foot........	59.50

9 and 12-ft. Hooked Broadloom..........$4.95 sq. yd.

Mandel's Rugs—Seventh Floor—Wabash.

Broadloom CARPETING

It's a Value Like This That Establishes Mandel's as the "Carpet Store"

9x12 Rug $32.58 **$2.59** sq. yd.

Smartest colors are included. Have your rooms carpeted from wall to wall, or make up a rug. Now $2.59 sq. yd.

6x9	$17.04
9x10	27.40
9x15	40.35
12x15	53.80
12x18	64.16
15x18	80.20

Every Yard Perfect! 9, 12, and 15-foot widths.

Mandel's Carpeting—Seventh Floor—Wabash.

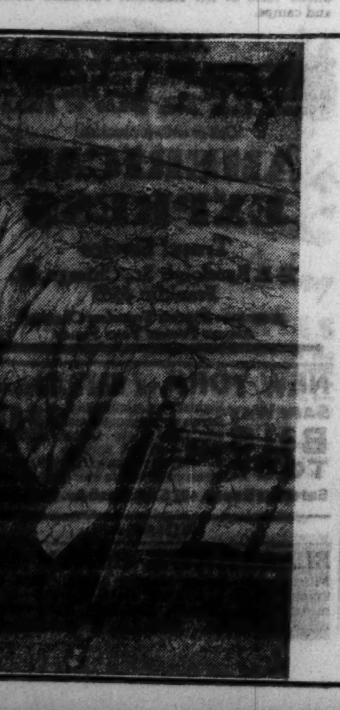

Sun Fast! Washable

Chintz Bedspreads Bow-Knot Design

$2.50

Full or Twin Size

Tailored in the best custom manner; corded panels, deeply ruffled flounces. Guaranteed washable and sunfast, making them the ideal summer spread. In lovely shades of green, orchid, blue, rose, and peach. At this low price give your bedroom that summery air.

Mail, Phone Orders Filled.

Mandel's—Second Floor—State.

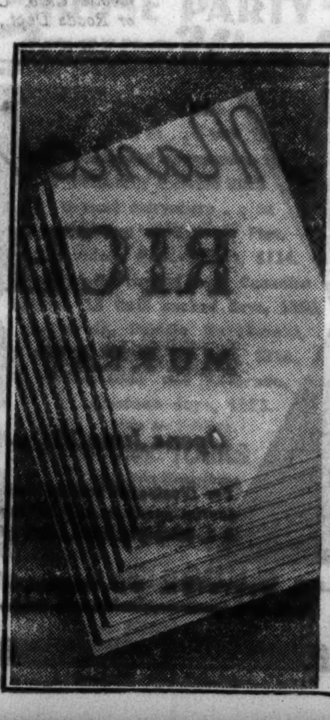

Stock Up Now!

Finely Woven Quality Bedsheets

88c

81x99 and 72x108 Size

Woven of choice cotton yarns . . . and have that cool, clean air written all over them. Bleached snowy white . . . with a reinforced selvedge. The 72x99 size, 83c; 81x108 size, 98c; 42x38½ cases, 23c; 45x38½ cases, 25c. At these prices you can afford to stock up.

Mail, Phone Orders on 2 or More Sheets

Mandel's—Second Floor—State.

Fits Any Faucet! Portable Showers

$1.98

Ideal for summer cottages. In green, red, blue, rose. Attaches to any flat surface by suction.

Guaranteed Bathroom Scale

$3.95

Shows weight up to 300 lbs. . . . in green, ivory and white. Speedometer type dial.

Mandel's Household Utilities—Seventh Floor—Mezzanine.

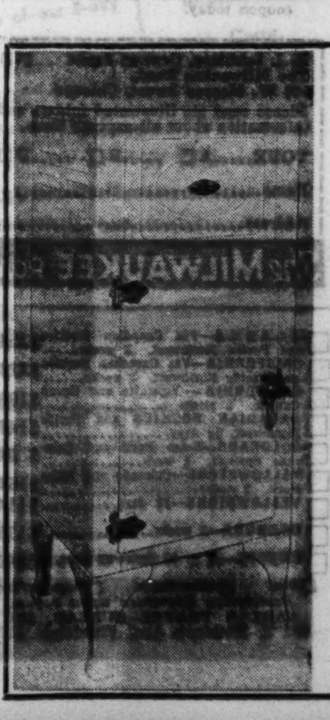

5 Cubic ft., 3-Tray 1934 Refrigerators

$94.50

General Electric Motor

1. Quiet operation.........
2. No belts, no trouble.....
3. Low current usage......
4. Super fast freezer.......
5. Automatic defrosting....
6. Dual piston compressor..
7. Porcelain interiors......
8. One year free service..

5 cu. ft., 4 tray, $104.50
6⅓ cu. ft., 6-tray, $124.50
7½ cu. ft., 6-tray, $139.50

Terms: Small down payment—balance monthly.

Mandel's—Seventh Floor—Mezzanine.

TRIPS—VACATIONS

THE TRIBUNE TRAVELERS' GUIDE

TOURS—CRUISES

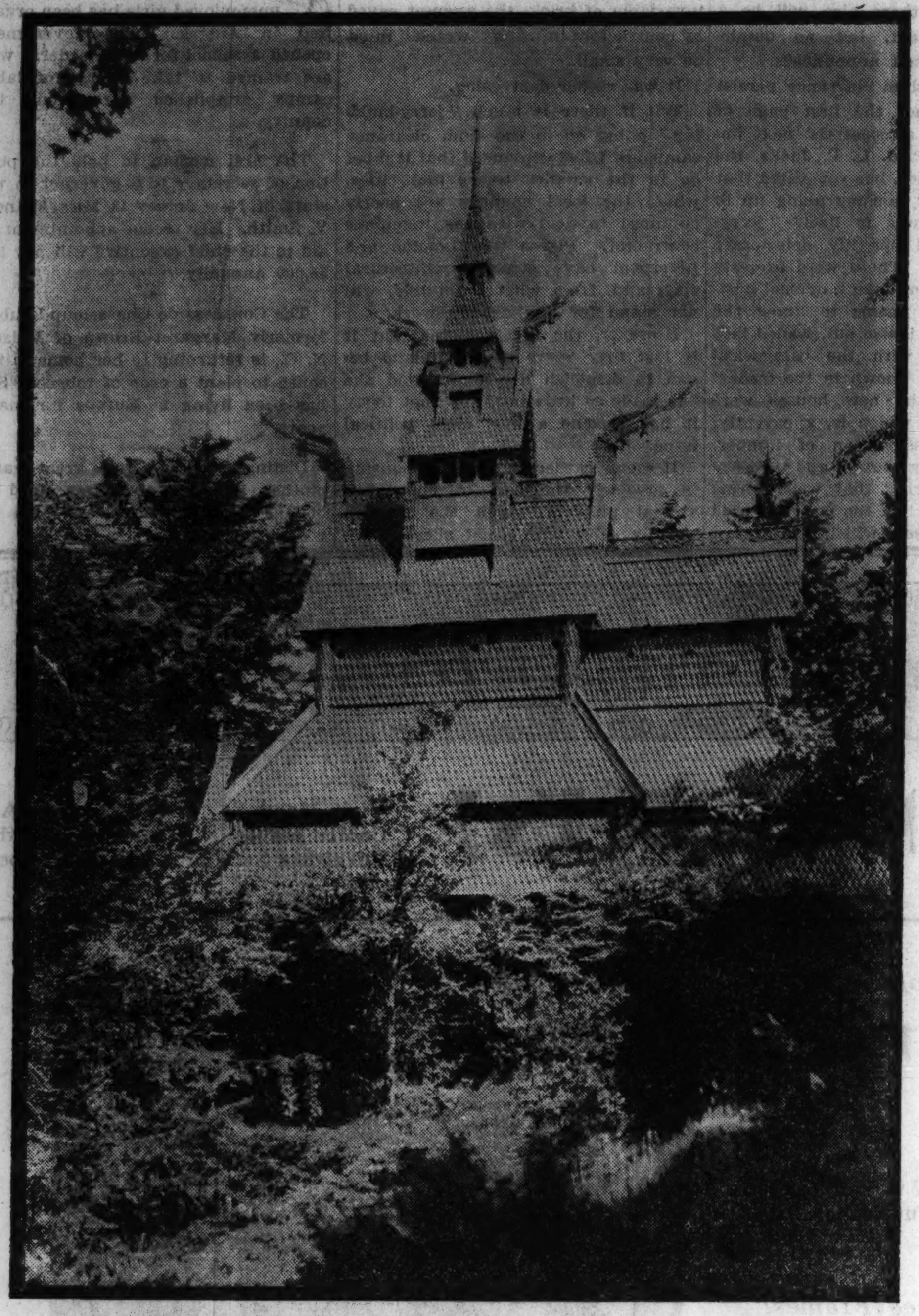

NOT IN CHINA, BUT IN NORWAY

The Fantoft church outside of Bergen, Norway. This wooden building looks like a Chinese pagoda and reveals a strong pagan and oriental influence, dating back to medieval times.

TIPS TO TOURISTS

What's your travel problem? Address queries regarding where to go, how to get there, costs, and accommodations, to The Travelers' Guide, Chicago Tribune, enclosing stamped, self-addressed envelope.

My wife and I wish to attend the Wimbledon tennis matches this summer. Please advise us as to dates. R. K.

The Davis cup games at Wimbledon, climaxed by the final between Great Britain, the cup holder, and the challenging country, begin with the European zone final July 12, 13, and 14. The interzone final, between the winners of the American zone and those of the European zone, comes July 19, 20, and 21. The final match for the cup follows on July 28, 30, and 31.

Could you give me the dates of the Wagner festivals at Bayreuth?—G. H.

July 22 to Aug. 23.

What is the best way to get to the top of Pike's Peak, and what else is there to see in that part of Colorado?—D. L. P.

You can do it in your own car, or with a group of other tourists in a larger car departing from Colorado Springs, or on the cog road starting from Manitou. Among the many other attractions in that vicinity are the Garden of the Gods, the mineral springs, the Ute trail, and Cripple Creek.

Is there any good golfing in the north woods of Wisconsin and Michigan?—E. C.

Yes. The woods have vast stretches of wilderness, but they also have many "civilized" spots, seemingly made to order for golfing. The rolling land provides a variation that lends zest and sportiness to the game. And there are thousands of lakes and hazards. Some of the courses are rather tough going, but there are others that invite even the lowliest of dubs.

Please tell me how the railroad rates in Germany this summer will compare with those of recent years?—J. D.

A general cut of 60 per cent in fares has been ordered. It is effective until Oct. 31, with the provision that the traveler shall remain in Germany for seven days.

My husband and I wish to go to Sarajevo this summer on our tour of Europe, and we're wondering if it has any attraction aside from the fact that it was the starting place of the world war. Can you enlighten us?—M. E.

You'll find that an overnight train ride from Belgrade will land you in the midst of oriental mosques and bazaars. Daily at noon and at sunset you'll hear the cry of the muezzin resounding from the slender minarets, while veiled women pass along Sarajevo's narrow streets and old Moslems hammer brass and copper into souvenirs for you and the rest of the tourists.

We're planning to stop at the Grand canyon of the Colorado on our way to California. Is it possible to see it in one day, or should more time be taken?—L. H. C.

A one day's stay there enables you to take extended auto rides along the rim and to view the depths from the top. But if you wish to get down into the canyon and see it at its best you should arrange for a stopover of at least three days. Many visitors like to stay a week or more.

Is summer a good time to visit the Pacific northwest, or is it too hot there then?—N. S.

It's the ideal time. It's usually cool in such cities as Seattle, Portland, and Victoria, and of course it's always so in the highlands around Mount Rainier, Mount Baker, and Mount Hood.

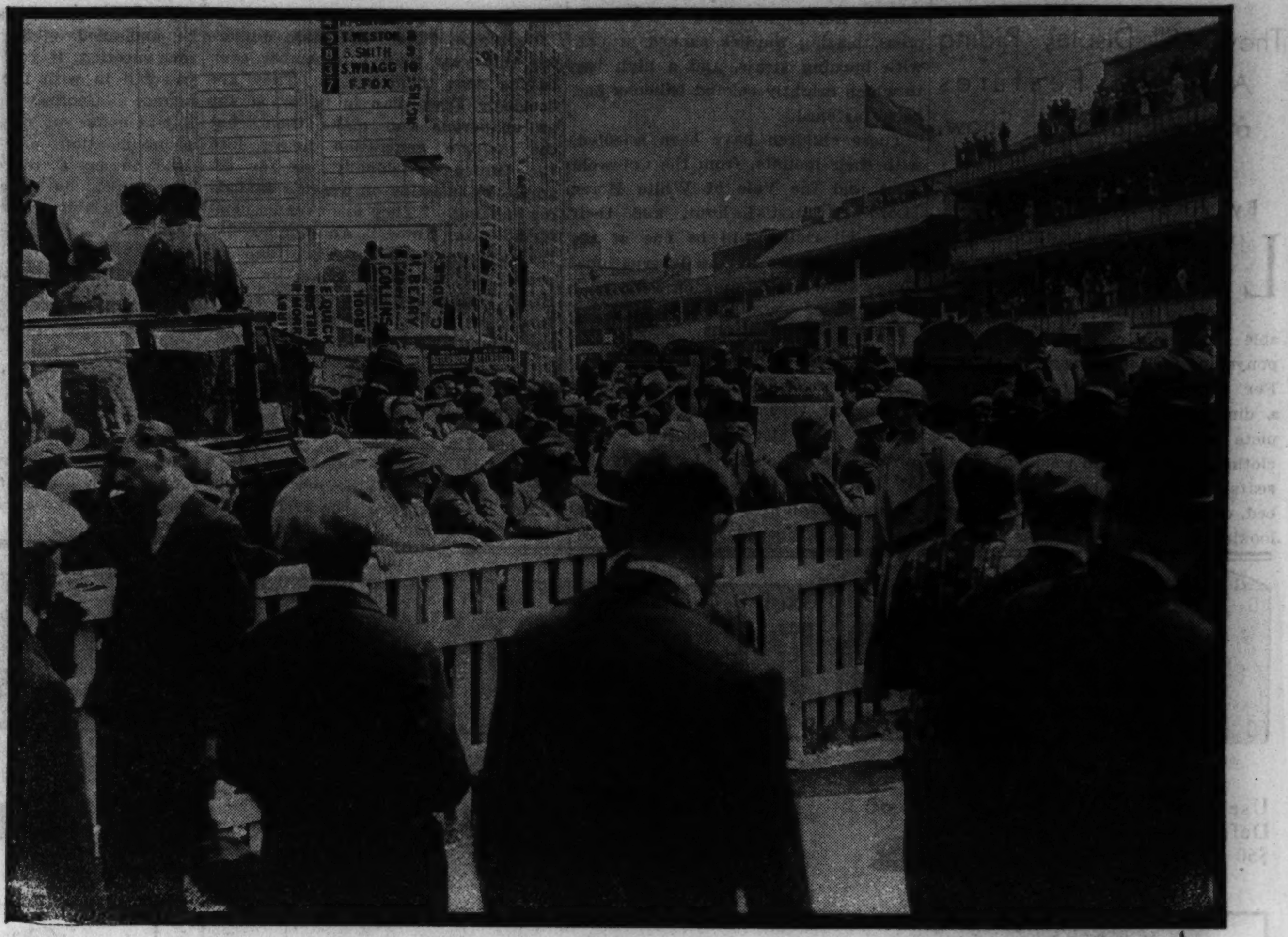

ASCOT IS ROYAL IN BOTH NAME AND INTEREST

Few sights of the English season can surpass the Royal Ascot, the most brilliant of the race meetings, where royalty mingles with the rest of society. This view is toward the royal box and enclosure, on the second floor of the box beneath the flag.

Manuscripts Go to Italy from Tibet

CALCUTTA.—(AP)—Some 3,000 ancient Tibetan manuscripts, made of palm leaves, are being taken back to Italy by Prof. Giuseppe Tucci of the University of Rome, who arrived here after an eight months' tour of western Tibet.

The most important is a record of the travels of three Tibetan pilgrims in Kashmir, northern India, and Afghanistan in the 12th century.

PEACE AND REST ARE FOUND AMID PARKS' WONDERS

SAN FRANCISCO, Cal.—California has within its boundaries more national parks than any other state. Four of those have been set aside by congress because of their unusual scenic beauty and remarkable phenomena.

In Yosemite are the world's highest waterfalls, granite peaks and cliffs, big trees and mountain ranges, and a rushing river. Yosemite valley is a cleft in the rocky walls, seven miles long and a half mile in width, and more people visit it than visit any other national park in the country.

Here is the land where nature carved grotesquely—hewing out sheer cliffs to form crags and battlements a mile high—fashioning pathways over the rocks for scores of waterfalls, and molding immense peaks.

Three Brothers, Glacier Point, Half Dome, Yosemite Falls, El Capitan—these are a few of the natural wonders of the great valley of the Yosemite. You can hike and ride horseback to discover thrills you've never even dreamed of.

Yosemite is something that you feel strongly; mere sight is hardly enough. The impassive silence of the walled in valley, Mirror lake and the grassy meadows, the firefall at Camp Curry, and the nighttime call from out of the darkness of Glacier Point, a mile above you—all those provide peace and relaxation.

A short distance south of Yosemite is General Grant National park, created to preserve the General Grant tree, 40 feet in diameter. Adjoining is Sequoia, and in both of these reservations are found the Sequoia Gigantea, the oldest and largest of living things. There are hundreds of these trees more than 10 feet in diameter and 300 feet high, and scores with diameter from 25 to 37 feet. The General Sherman tree measures 37½ feet through the base and soars 274 feet.

Up in the northeastern part of California is Lassen Volcanic National park. Lassen peak is the only mountain showing volcanic activity in continental United States. Today the only proof of its internal heat is the occasional emission of steam and smoke. Fantastic lava beds, fumaroles, geysers, and hot springs are found there.

RESORTS AND TRAVEL
MICHIGAN.

The Upper Peninsula is new, fresh, unspoiled, as a vacation land. It's too far away to be "over run." You'll find things here intact . . . just as they were a hundred years ago . . . beauty unmarred, unspoiled. Real fishing and real fish . . . real wilderness. Still, our hotel and resort facilities are the world's finest . . . their prices are right . . . and their hospitality unsurpassed.

The complete story of the Upper Peninsula including latest road maps that show you how to get here, sent on request. Write today.

THE UPPER PENINSULA DEVELOPMENT BUREAU
Dept. 000, MARQUETTE, MICHIGAN

SAUBLE INN LUDINGTON, MICH. AND COTTAGES
FAMOUS FOR ITS WONDERFUL MEALS
Booklet and Special All-Expense Paid Plan. Fishing, free boats, bathing, dancing, golf, tennis, saddle horses. Innerspring mattresses. Rates $18-$22-$25 week, including meals. Gentiles. IF YOU DON'T ENJOY YOUR STAY AT SAUBLE INN YOU DON'T OWE US A PENNY.

The Saltzman Mineral Springs and HOTEL
Treated Rheumatism. Nervous Diseases 25 years. Health and recreation. Come up from the World's Fair. Low rates. Booklet free. DR. W. E. SALTZMAN, Benton Harbor, Mich.

BELVEDERE BEACH Directly on lake. 200 ft. Beach. Same management 37 yrs. Cement Tennis Court, Shuffle Board, Golf, Outdoor Dancing. Write for Booklet S. Gentiles. MRS. R. T. HISTED, South Haven, Mich.

Lone Tree Point Sandy shores of Mosquitoeless Torch lake, fishing paradise of Upper Mich. Ex. food, perfect 18 hole course. For details, Isabel Amerson, Alden, Mich.

Edgewater Hotel On the Beach of Upper Hamlin Lake
LUDINGTON, MICHIGAN
40 acres of all sports, incl. golf, tennis, etc. MR. POTTS, Prop., formerly of Biltmore Country Club.

RESORTS AND TRAVEL
TOURS.

HAPPY HOUSE PARTY TOURS FOR NATIONAL PARKS YEAR
CHICAGO MILWAUKEE ST. PAUL PACIFIC

On the all-expense plan — every hour yours to enjoy with jolly companions . . . all details arranged.
Costs of these de luxe escorted tours cut to surprisingly low figures.

SAMPLE TOURS

Tour A
World's longest continuous electrified ride, Spokane, Mt. Rainier, Puget Sound steamer trip, Victoria, Vancouver, Lake Louise, Banff. All-expense, 13 days from Chicago, as low as $159.00. Meals $38.00 additional.

Tour B
Gallatin Gateway, Yellowstone National Park, Salt Lake City, Royal Gorge, Colorado Springs, Denver. All-expense, 11 days from Chicago, as low as $123.00. Meals $15.00 additional.

Tour D
Yellowstone, using the two scenic gateways—in Gallatin, out Cody. (The only escorted tour providing this unique feature.) Twin Cities, Buffalo Bill's country. All-expense, 8 days from Chicago, meals included, as low as $114.00.

Also a wide variety of all-expense plan tours, scheduled and priced according to your time and money. Tours leave Chicago any day for the Pacific Northwest. And this summer, for the first time, you may include Alaska in a two weeks' vacation trip.

Travel over The Milwaukee Road's Electrified Route—enjoy America's most spectacular scenery without soot. Air-conditioned club-observation and dining cars; open observation cars through the mountains.

Look into these bargains. Mail coupon today.

B. J. Schilling, General Agent 2111
The Milwaukee Road,
100 W. Monroe Street, Chicago
Please send me illustrated folders and information about all-expense tours.
TOUR.....A☐ .....B☐ .....D☐
Name..............................
Address...........................

The MILWAUKEE ROAD

☐ ALASKA—Via Canadian Rockies and Pacific Northwest. 3 weeks.....	$254.50
☐ CALIFORNIA—Via Canadian Rockies and Pacific Northwest. 3 weeks.....	$223.75
☐ CALIFORNIA — Yosemite and Grand Canyon. 2 weeks..........	$183.75
☐ CANADIAN ROCKIES and Pacific Northwest. 12 days..........	$149.50
☐ COLORADO—Estes Park and Colorado Springs. 1 week..........	$ 84.25
☐ YELLOWSTONE—Colorado and Estes Park. 2 weeks..........	$154.25
☐ YELLOWSTONE—11 days..........	$114.25
☐ BERMUDA—2 weeks..........	$175.30
☐ EUROPE—32 to 67 days—up from...	$246.50

☐ East ☐ Great Lakes ☐ Saguenay River
Descriptive literature upon request
CARTAN TRAVEL BUREAU, INC.
104 S. Michigan Ave. Randolph 2873.

RESORTS AND TRAVEL
WISCONSIN.

Stand Rock
One of the many weird rock formations to be seen at this great vacation place.
VACATION IN THIS DELIGHTFUL LAND OF SCENIC WONDERS
The DELLS of the WISCONSIN RIVER
WRITE US NOW FOR MAPS·FOLDERS
Every summer joy — in surroundings world-known for scenic grandeur. Golf, ride, swim, fish, hike, dance. See Indian pageants, take interesting boat trips to deep canyons and cool, waterworn caverns. Fine hotels of best metropolitan standards or friendly, homey resorts invite you to stay here for the grandest vacation you've ever had. Rates this season are invitingly moderate. Only 190 miles from Chicago by U. S. Highway No. 12, or fine rail or bus service.
WISCONSIN DELLS REGION CHAMBER OF COMMERCE
Dept. T, Wisconsin Dells, Wis.

DEVIL BARA
HOTEL COTTAGES
At Wisconsin's beautiful Devil's Lake State Park. Surrounded by towering rock formations and high bluffs. Modern first class resort. Reasonable rates. Swimming, golf and all summer sports. Write for Booklet A, Baraboo, Wis.

LAKE LAWN
On Delavan Lake 80 miles from Chicago. 235 acres. Sporty 18-hole golf course, swimming, dancing, sailing, launch rides, horses, tennis and children's playground. Modern hotel. 137 fully equipped housekeeping cottages. Chicago Rep., C. L. Mee, Rand. 2500. Wm. M. Fout, Manager. Delavan, Wis.

"WOODLAND"
Dr. Huber's Popular Summer Resort. One mile from Minocqua — a rustic log cabin resort with all modern conveniences where the entire family will enjoy an outing. Golf, horseback riding, bathing, boating, fishing, dancing. Moderate rates for above accommodations. Folder.
DR. GALE W. HUBER, Minocqua, Wis.

MOEN'S PARK RESORT
LODGE. Hot and cold water all rooms. De luxe cottages, inside toilets and lavatories. Chain 5 lakes. Golf, waterboggan, sand beach, fishing, recreation building. Reasonable rates. Write for illustrated booklet.
FRED RISBERG, Rhinelander, Wis.

EAGLE INN
EPHRAIM, WIS.
One of the better resorts in Door county, Wisconsin's Wonderland. Write for folder.

EVERGREEN RESORT. The Farm Homestead, Mauston, Wis.
Spl. rate for June $10 wk., incls. everything. All mod. convs., scr. cotgs. Finest meals. Gd. fishing, free boats, all sports, incl. golf. Write or call Chgo. phone Mohawk 1827—Miss Von.

A NEW YEAR 'ROUND RESORT
All products raised on premises. Good fishing, hunting. Excellent meals. Rates reasonable. Frank Walasek, Camp Sterling, Manitowish, Wis.

MURMURING WATERS
Housekeeping cabins on Lost Lake. Electric lights, fine sand beach. Outdoor attractions, golf, fishing.
JOHN ELIASON, Sayner, Wis.

Muskalonge Lake Resort —Spend your vacation among the pines at Heafford Jct., Wis. Furnished cabins, $12 a week, inc. boat, ice, garage. Best musky, bass, pike fishing. P. ZECHES, Bradley, Wis.

HILLSIDE RESORT EPHRAIM, Door County.
Home cooking; elec. lts.; run'g water; fine bathing beach; good fishing. Golf course close by. Write Mrs. O. M. OLSON, Ephraim, Wis., for booklet.

WOODSIDE Resort, Mauston, Wisconsin. Sandy beach, fish, golf.
Free canoes, boats, horses, pony, tennis. Firepl. log cabins. Airy scr. porch ctgs. Elec. Ex. food. Chicken dinners. Trips to Dells. Rm. & brd. $10 wk. Bath $12.

ENJOY . . . Your Vacation!
Chimney Rock
Revel in weird scenic marvels. Facilities for all Summer sports await you. Fine hotels and resorts afford excellent accommodations at moderate cost. Only 190 miles from Chicago, auto, rail or bus.
Wisconsin DELLS
For complete information and rate quotations, write
BERRY'S COLD WATER CANYON HOTEL
BRIARCLIFF HOTEL THE PINES
HOTEL BLACKHAWK—HOTEL CRANDALL
MEADOWBROOK HOTEL RESORT
RAVENSWOOD HOTEL
MODERN HOME HOTEL
WISCONSIN DELLS, WISCONSIN

ED GABE'S LOST LAKE RESORT
Modern conveniences. 27th season. Golf, all sports. Plenty muskie, pike, bass. Main Lodge, 22 cabins. Excellent food. Write for Folder T.
ED GABE, SAYNER, WIS.

VOSS' BIRCHWOOD RESORT
On Manitowish Chain of 14 Well-Stocked Lakes
New Modern Hotel—COTTAGES WITH BATH — Muskie — Pike—Bass Fishing
All Outdoor Sports. Write for booklet.
H. A. VOSS, Box 20,
MANITOWISH, WIS.

The PINES Sturgeon Bay, Door Co., Wis.
Where It's Always Cool and Pleasant. Hotel and cabins, modern conveniences. Dancing, Golf, Boating, Bathing, Fishing! Horseback riding. Our own tennis court and 18 hole miniature golf course. Get Booklet.
N. C. HAINES, Proprietor.

BAER'S RESORT
SAYNER, WIS.
On Lost Lake. Golf, Fishing, Boats, Safe Sand Beach, 3 Room Cabins. Real Home Cooking. Reduced rates. Write for folder. Mr. and Mrs. "Bill" Baer.

Lost Lake FOREST SPRINGS LODGE
Real comfort in the northwoods. Fighting muskelunge, pike, bass. Ride, hike, swim, dance. Invigorating mineral springs. Country style meals, fresh vegetables, dairy products. Moderate rates. Homelike environment. Gentiles. Send for booklet.
FOREST SPRINGS LODGE, Sayner, Wis.

Ole Risman's Lodge STAR LAKE, WISCONSIN
In center of largest State Park in world. Ex. bathing, fish., boats, golf. Home cook. Hike over marked trails. Member of Ballard Lake Trail club. Reas. rts. Real place for vacation. Booklet.

SOLID COMFORT RESORT
Vacationists take advantage of very low rates for June. Write for booklet.
JOHN ANDELL, Williams Bay, Wis.

NEW [illegible] Lake Geneva, Wis.
75 modern rooms on lake; am. and E. plan; mod. prices. Danc. boat. fish. golf, bath. tennis. MRS. JOE FINSKY, Prop. Phone 27.

Housekeeping Cottages
Fully equipped, on Long Lake of Eagle Chain, Wis. Tennis. Waterfront lot bargains.
Mrs. H. S. O'Neill, Three Lakes, Wis.

DEVILS LAKE LODGE WISCONSIN STATE PARK
New, completely furnished housekeeping cottages. Neat, clean, attractive. Get Folder S.
W. T. MARRIOTT, BARABOO, WIS.

Little Mountain Resort MAUSTON, WIS.
Tennis, fish., hik., swim., horseshoes, horses; cabins, sgl., dbl. rooms; best of meals; all for $10 a wk. Chicken dinners. Trips to Dells arranged. Write now.

Pike Bay Resort C. A. Novack, Eagle River, Wis. A beautiful resort on Dam Lake of Sugar Camp Chain of Lakes! Main lodge, also hsepg. cabins. Activities for all. Fighting "muskie," pike. Saddle horses. Write for booklet.

WANT A REST? CAMBRIDGE, WISCONSIN
Come to Lindenhurst on Lake Ripley. Be cool, comfy, enjoy simple life. Good eats, fine bathing, fishing, boating, golf. Reas. rates. G. W. MAY, Prop.

Alpine Resort
WHERE YOUR DREAMS COME TRUE
EGG HARBOR —in lovely DOOR COUNTY —the scenic Switzerland of America
WISCONSIN
On Green Bay shores, woods and cliffs. 30 secluded furnished cottages or mingle with congenial guests in modern 100-room hotel. All sports, sandy beach, our own golf course, 8-piece orchestra. See islands from our cruiser. 2 State Parks nearby. Moderate rates.
8-Day All-Expense Tours
Round trip from Chicago, meals, room, one day golf, cruise on Green Bay, etc. $33.75
Call or write for folder. Chicago office open daily till 6 P.M. including Saturdays. Chicago Office, 159 N. State St. Room 1021. Phone RAN. 3220

WISCONSIN'S LEADING SUMMER HOTEL
HOTEL GENEVA
100 modern rooms with bath. 18-hole golf course, saddle horses, boating, sloping sand beach. Nightly entertainment. Congenial surroundings.
70 MILES FROM CHICAGO—U. S. HIGHWAY 12
Come for your whole vacation, a weekend, or an evening. Write for reservations or 'phone Lake Geneva 620.
LAKE GENEVA, WIS.

EVERETT'S
The largest, most popular Resort in the North Woods. Fishing, bathing, boating, dancing, sporty golf course. Wonderful food. American plan. The finest equipped cottages, each with bath, hot and cold running water, inside toilets, maid service. Reduced rates, write today to
37th Season
TOM MARRIOTT, Eagle River, Wisconsin

NORTHERN LIGHTS
MODERN FIREPROOF HOTEL
Manitowish, Wis.
Home of the Tiger Muskies, Pike, Bass, Trout and Deer. Open year 'round. Vapor heating system. All forms of recreation. Fine bathing beach. On Rest Lake, one of 14 lakes of famous Manitowish Waters. For folder write
Henry Kuhnert, Mgr.

KOERNER'S SPIDER LAKE RESORT
FOR MUSKIE, PIKE FISHING. 25% reduction on rates in May and June. Make reservation now. Box 300, Manitowish, Wis.

THE FOREST PRIMEVAL
Lost Lake, midst virgin forests of Northern Wisconsin. Good fishing; cozy, cedar log housekeeping cabins, also Resort Hotel. All sports at this distinctive resort. Reduced rates. Gentiles. Write NOW for booklet.
"Clean Cloverleaf Certified Cabins"
THE FOREST PRIMEVAL, SAYNER, WIS.

ACKERMAN HOTEL Twin Lakes Wisconsin
Large, beautiful grounds; all outdoor sports; free picnic grove; good boats; excellent home cooking; reasonable rates. Write for booklet.
J. GUSTAFSON—Phone Genoa City 128-M.

BERRY'S COLD WATER CANYON HOTEL
Modern, reasonable, centrally located. Beautiful golf course. Only 50c per day.
C. D. BERRY, Wisconsin Dells, Wis.

Vacation at Wild Rose Lodge
Modern equipped cottages, N. Shore White Lake, Mich. $10 per week. R. F. D. No. 2., MONTAGUE, Mich. Mrs. E. E. HANCHETT.

Homewood Cottages Mrs. Jessie Clark, Tomahawk, Wis.
Spend a restful vacation on private Lake James. All outdoor sports, including golf. 2 to 5 room cottages. Reasonable rates.

SHERWOOD A Beautiful Resort on Lake Geneva.
Baths. June $10 to $12 per wk. Exc. Meals. H. & C. Water in rms. Fine Beds. Showers. Booklet. L. Lundberg, Williams Bay, Wis.

NOT A RESORT: 500 Acre Lake Estate and Ranch. 3 Chgo. Bros.
Cozy. Real Log Cabins. Virgin No. Woods. Saddle Horses. Golf. Fine Food. Friendliness. Hospitality. Heavenly now. Gentiles. Klok, Tipler, Wis.

South View Cottages SAYNER, Box 12 Wis.
On Found Lake. Cozy cottages, log cabins, hskpg. Excellent fishing. Fine, safe, sandy bathing beach. Rates reas. J. H. SIMPSON.

RESORTS AND TRAVEL
CANADA.

"Vous êtes Bienvenu à QUÉBEC!"

NEVER been to *Montréal*, you say? *Québec*? No! Have never fished the trout streams of the *Laurentians*? Nor yet made the 1,000 mile shore drive to picturesque *Gaspé*?

But my friend, you have not yet lived!

Come to *Québec* this Summer and do all these things. For there is so much to do...and see, in this ancient corner of New France. And it is all so *near*.

Perhaps the past delights you. Your soul will then be happy in the quaint old-world villages of this land of spinning wheels. Sport? For you are the fighting trout of the *Laurentians*...the famous salmon pools of old *Gaspé*. Touring? Follow Québec's $150,000,000 highway to *Trois Rivières and the St. Maurice... to the Valley of the Gatineau...to Hull and Ottawa.*

Yes, you must visit *Québec* this year; for this, my friend, is a land apart...unspoiled...content...serene. A thousand welcomes to you...or as we say in Québec "*Bienvenu.*"

GASPÉ — 4th centenary of Cartier's landing.
TROIS-RIVIÈRES — 3rd centenary of its founding.

This is an historic year in Québec

PROVINCIAL TOURIST BUREAU
ROADS DEPARTMENT
QUEBEC
Good Hotels and Inns Everywhere
For maps and descriptive literature, write your home travel agency, Automobile Club, Chamber of Commerce, or Roads Dept., Quebec City, Canada.

Manoir RICHELIEU
MURRAY BAY CANADA
Opens June 18 . . .

RESORTS AND TRAVEL
TOURS.

Ahoy! U. S. A.
Come with us to the West this Summer
We recommend these trips:

Round trips from (√) Chicago	All-inclusive charge
☐ Yellowstone (7 days)	$107.58
☐ Alaska (20 days)	$311.63
☐ Pacific Northwest, California and Yosemite (14 days)	$218.35
☐ California and Pacific N.W. (15 days)	$154.80
☐ Black Hills and Yellowstone (10 days)	$149.60
☐ Yellowstone and Glacier (13 days)	$160.73
☐ Colorado and Yellowstone (10 days)	$140.73
☐ Canada and Pacific N. W. (13 days)	$209.23

Tear Out This Ad
—after checking trip or trips you wish details and free booklets about—and mail to
G. W. Rodine
Northern Pacific Ry.
73 E. Jackson Blvd., Chicago
NORTHERN PACIFIC YELLOWSTONE PARK LINE
Your Name..............
Address..............

TRAVEL EVERYWHERE Arranged In Advance
EUROPE—"FREELANCING"
American Express men will arrange for you in advance—steamship tickets, visas, hotel reservations, motor hire, air passage, foreign railway tickets, interpreter and courier service. You go when and where you wish but you know in advance your entire outlay.
EUROPE—OBERAMMERGAU
This year the American Express gives you a choice of 125 tours with escort, ranging from $246 to $755, from 29 to 61 days. As official agents of the Passion Play, the Company assures you your room in the Village and your Passion Play tickets.
THE NATIONAL PARKS
It is possible to go and return by many routes, by train direct or via the Panama Canal—to make many stopovers—to see much in brief time or to explore leisurely. We can aid you by planning your itinerary and taking advantage of the reduced rates of the railroads, Pullmans, hotels and camps.
ALASKA
The picturesque and romantic Scandinavia of North America. Tours leave Seattle every Monday and Saturday during June, July and August. Rates from $80.00 to $159.25.
Call or write for booklets
AMERICAN EXPRESS
Travel Service
70 E. Randolph St., Chicago, Ill.
Franklin 6565
American Express Travelers Cheques Always Protect Your Funds

NEW YORK—7 DAYS ALL EXPENSES $44.50
SAFEWAY BUS TOUR Sightseeing, night clubs, skyviews, museums, boat trip, theater, etc. hotels, meals — except enroute. Go and return by SAFEWAY—the clean comfortable way. Fastest time.
SafeWay Depot, 407 S. Wabash Av. Wab. 6175

INDIANA.
BLACKHAWK BEACH INN
Flint Lake—Sandy sloping beach. Mod. cottages, $12.50 to $25 wk. Golf—horses—swimming, 60 mi. Chicago. Elec. R.R. Hotel reduced rates. Gentiles. Box 2A, Valparaiso, Ind.

DOMESTIC TRAVEL

THE TRIBUNE TRAVELERS' GUIDE

FOREIGN TRAVEL

THEY CATCH THEM BY THE HUNDRED OUT WEST

Tuna fishermen in action near San Diego. The tuna is the gold of the Pacific coast. For a quarter of a century it has represented the most lucrative fishing enterprise there.

Soviet Machines Well Built; Mail Service Is Poor

Observer Finds It Takes Six Weeks to Deliver a Registered Letter.

MOSCOW.—[U. P.]—The soviet union in these days gives the foreign observer much the same impression as a long battle line where a general's troops are pushing the enemy forward in one salient while retreating in another.

Out of thousands of available snapshots of life and industry in this vast land, two may be taken to illustrate the point:

Recently there was held an exhibition of the products of soviet industry under the "five year plan." When it is remembered that Russia, until the revolution, imported virtually all of its machines save those made here under foreign supervision, the array of complicated machinery exhibited was impressive.

Cameras and Tractors.

In one room, for instance, were moving picture cameras and projectors made by a factory in Leningrad. To a layman, at least, they appeared to be well made and modernly equipped. Nearby were models of soviet tractors and other farm machinery appearing quite similar to American ones. There were examples of soviet made textiles, not so perfect a those made abroad, but at least, wearable.

In still another part of the building, one saw a model, faithfully reproduced of a modern soviet oil field. New and radical designs in aircraft were shown, as were a modern gold dredge and the newest, most powerful types of locomotives.

Protests Over Mail.

Now, it is difficult to realize that a nation which can build giant locomotives and complicated moving picture projectors must groan and sweat under the simple job of delivering mail. Yet that is exactly what the soviet union does. The newspapers are filled with protests about and criticisms of the mail service.

Recently an official was sent to inspect the post offices in Tashkent. His report on mail service there [which may or may not be worse than in the average town] was a surprising expose of inefficiency.

Registered letters, he found, sometimes were not delivered for six or eight weeks after their receipt. Collections from the city mail boxes were irregular. Sometimes only 19 of the city's 50 mail boxes were cleared during the day.

Officials Inefficient.

The sorting of the letters in the post office was extremely slow. None of the post office officials seemed to know the correct rates for mail or parcel post.

Recently Tashkent ordered 4,000 mail boxes to be placed on the doors of apartments and offices. Due to the stupidity of some official, the addresses on them were written in Ukranian German instead of Russian.

A BIT OF BEAUTY IN THE GARDEN OF IRELAND

County Wicklow, in the province of Leinster, is known as "the Garden of Ireland." Lough Tay, shown here, is a typical lake.

DETOURS

By Frederic Babcock.

MOST of the twenty-two million or so who came to the Fair last summer saw "The Clock of the Ages," a mechanical device showing the progress and development of the earth in the last hundred million years. It was an outstanding example of the genius of man.

But nature has gone man one better. Out in Glacier National park there is another "Clock of the Ages," it is natural rather than mechanical, and it depicts the progress and development of that portion of the earth for the last six hundred million years. It is an outstanding example of the genius of the greatest of all builders. "Some call it nature; some call it God."

● Let's let Dr. Carroll Lane Fenton, geologist at the University of Chicago, tell the story.

"Six hundred million years ago there were no Rocky mountains in that section," he says. "Rather a huge and pacific sea stretched southward from the Arctic ocean across this now richer territory and perhaps joined another long bay advancing from Arizona. Its shores were hills and lowlands, probably even deserts, over which rivers flowed from the interior. At times of flood these rivers carried mud and sand, which they dropped when they reached the quiet bays. At other times they brought dissolved materials, which hardened into beds of limestone.

"This quiet work proceeded for thousands of years, while the sea bottom sank. At last, after millions of years of hard work, there was formed a series of rocks, fifty to sixty thousand feet thick, and rich in colors and textures. All of which records the past for the geologist."

● Dr. Fenton relates that the west began to rise then, and what was once the floor of seas became low plains and swamps. Armored dinosaurs equiped with queer beaks and saurs equipped with queer beaks and grubbing for roots and eating leaves that resembled palms. Other dinosaurs prowled among the trees, trying to catch and eat their cousins. Dying, they left their bones where Indians later pitched their tepees.

Terrific earthquakes set in. Swamps shook and became hills; hills were bent and tossed into mountain ranges. A vast force, exerting pressure no one can even estimate, pushed against them from the west. Hard rocks were twisted and crumpled. When they could bend no more they broke and were pushed across the rising plains. Amid catastrophes that shook the whole west they heaved upward fifty thousand feet and eastward thirty to sixty miles. In the end they stood as two mountain ranges where once there had been only muddy bays and swamps.

● Many years later glaciers appeared. They began as snow fields among the peaks, then the snow packed and froze into ice, and the ice began to creep down hill. As it moved it tore off blocks of rock, using them as planes and chisels to dig valleys deeper and to steepen cliffs. Finally, joining in huge ice streams, they carved deep cañons through the ranges and thus made their way to the plains.

Where the two cañons were dug close together they left walls of rock such as the one now called Pumpelly's Pillar, at the head of Two Medicine lake. But in other instances they cut through these walls, leaving sharp triangular mountains. Thus the "horn peaks," more perfect than those of which Switzerland boasts.

● "Visitors to Glacier park may trace these records of the past as they hike, ride, or motor its highways," says Dr. Fenton. "The color of the rock formations tells the story of geologic change. The old sea was broad but very shallow, and its shore line refused to stay put. In one epoch its waters were quiet and clear; the next one found them filled with sand. At times the shores were high, but perhaps after thousands of years these were worn down to low plains and sand flats where the streams flowed slowly and deposited little mud.

"The buff beds tell of such a time, disturbed by many storms. The green ones mean shallower waters, with periods when great mud flats lay bare and steaming in the sun. Red rocks mean ever greater shoals, perhaps with periods when the sea disappeared and streams flooded what once were bays. Some of the layers show countless round pits, dug by rain drops or hail stones that fell before the muds had time to harden. Queer rocks called conglomerates tell of storms, or of floods that tore up layers of mud and mixed them with coarse white sand.

"All these phenomena combine to make Glacier not only a region of rare beauty, but a geologic 'Clock of the Ages'."

Use Footprint of Dinosaur as Bath for Birds

EDMONTON, Alta.—[U. P.]—Countless centuries ago a dinosaur lumbered through the Peace river valley, north of here, over a stretch of soft ground. An impression formed by one of his feet was destined to become the mold for a bird bath at the Ottawa museum.

In the passage of time, the soft ground where the dinosaur trod attained rocky hardness. The tracks were found recently and concrete impressions sent to Ottawa. One of these, used as a bird bath, is attracting wide attention, according to reports.

This year has been a good one for prehistoric finds in Alberta. Prof. L. Sternberg of the Royal Ontario museum, has shipped an almost complete skeleton of a flesh eating dinosaur after a summer's work in the "bad lands" along the banks of the Red Deer river.

Holland Cuts Pay.

THE HAGUE.—(AP)—The Holland government, finding that in 12 years it has saved about $225,000,000 by salary reductions, announces a further cut averaging 5 per cent. This will bring the total cuts since 1921 to an average of 26 per cent.

RESORTS AND TRAVEL
ALASKA.

Alaska
9 DAYS OF Gay Ship Life...
AS YOU CRUISE THROUGH THE LAND OF THE SPECTACULAR!
● Combines the utmost fun and relaxation with thrilling adventure into the mysterious Far North!
You visit interesting *Prince Rupert*, see great salmon industries. At *Ketchikan* and *Wrangel* curio stores and totem poles vie for your interest. You see giant *Taku Glacier* from shipside, marvel at its mountainous size, its diamond-like reflection of the sun and its cannon volleys as it crumbles into the sea.
At *Juneau* you have time for short side-trips or visits to gold mines, museums of curios, etc. And finally at *Skagway* you have 36 hours for exploring the gateway to the Yukon—time to visit beautiful Lake Bennett and Lake Atlin...All the while the ship is your home—gay with games, dancing, parties. It's perfect fun!
And see the Canadian Rockies enroute!
$80 UP
From Seattle, Victoria, Vancouver to Skagway and return (includes berth and meals, except at Skagway) ...Sailings: Mondays and Saturdays from Vancouver. *Summer Service:* CANADIAN NATIONAL *Steamers:* ... Prince George ... Prince Rupert ... CANADIAN PACIFIC *Steamers:* Princess Louise, Princess Charlotte.
CANADIAN NATIONAL
CANADIAN PACIFIC

RESORTS AND TRAVEL
MINNESOTA.

SUMMER FUN IN THE COOL NORTH WOODS
Country Club Luxury
NEW LOW RATES
All the luxury of a smart hotel—deep in the cool North Woods, yet only a few hours from big cities ... that's Breezy Point Lodge, on sparkling Big Pelican Lake. Always smart, exclusive, envied—this year guest rates are low enough for even the most limited budget.
The season's gay opening is June 21st—the day fishing season opens. You'll find golfing, fishing, swimming—every summer sport. Write to:
Captain W. H. FAWCETT
Breezy Point Lodge, Pequot, Minnesota
BREEZY POINT LODGE PEQUOT MINNESOTA

RESORTS AND TRAVEL
TOURS.

Joyous Carefree Adventure
GREAT LAKES CRUISES
MACKINAC ISLAND
SAULT STE. MARIE
GEORGIAN BAY
CLEVELAND
BUFFALO
NIAGARA FALLS
ON THE S. S. SEEANDBEE
The WORLD'S GREATEST SHOW BOAT
7 DAYS ALL-EXPENSE $60.00 AND UP
From Chicago every Wednesday at 11:45 P. M. from July 11th to August 29th inclusive. Last east-bound sailing, one way, Sept. 5th. One low fare includes all expenses—transportation, stateroom, meals, entertainment on shipboard, and sightseeing trip at Mackinac Island. One way, or port to port trips, at proportionately low costs.
PROGRAM OF CONTINUOUS ENTERTAINMENT
Here is the ideal vacation—rest, relaxation and diversion—a varied interesting voyage of over 2000 miles—with daily programs of music, dancing to a superb orchestra, deck sports, social events, and nightly the spectacular "Show Boat" revue and entertainment.
One of the largest fresh water steamships in the world, the S. S. SEEANDBEE is noted for the luxury of its appointments. The new ballroom accommodates 500 persons.
Beautiful illustrated folder giving complete information mailed FREE
See your local Travel Agent or
The Cleveland & Buffalo Transit Company
333 No. Michigan Ave. CHICAGO, ILL. Telephone State 7213
C&B LINE

RESORTS AND TRAVEL
TOURS.

"HOUSE PARTY" Tours West
Travel De Luxe see it all ... with congenial companions. Personally escorted tours to most everywhere ... on economical all Expense Plan.
Yellowstone Park, 8 days, $114.
Pacific Northwest and Canadian Rockies, 13 thrill packed days, $159.
California, Pacific Northwest, Canada Rockies, 20 days, $210.
Yellowstone and Colorado, 11 glorious days, $123.
Write for Folder
8 DAY TOURS including Everything as low as $114
The TRAVEL GUILD Inc.
360 No. Michigan Ave., Chicago
Phone FRAnklin 4080

"EARLY BIRD" CRUISES TO GEORGIAN BAY
S.S. NORTH AMERICAN
4 DAYS $25.00 ROUND TRIP
Including excellent meals and berth in outside cabin.
Lowest fares ever offered for this popular cruise. Luxurious accommodations, delightful companions, dancing, bridge, deck games, etc. Only two cruises at these fares; sailing from Chicago June 23 and 30. Thereafter fares are substantially higher.
Ask for "The Blue Book on the Blue Lakes" and for further information on "Early Bird" and regular Week's Cruises
Earl G. Kirby, Passenger Traffic Mgr.
Chicago Duluth & Georgian Bay Line
128 West Monroe St. RANdolph 2960

Subscribe for The Tribune

RESORTS AND TRAVEL
TOURS.

A PAGE from "North Western's" BOOK of BARGAIN OUTINGS
COME ON UP!
It's North Woods Time
Wisconsin—Upper Michigan—Minnesota
Board a "North Western" train any evening and early next morning you're there. You "pep-up" in no time at all ... sleep like a top ... and suddenly discover this old world is a pretty good place after all. It's vacation land PAR EXCELLENCE ... the Big Woods—smiling lakes—pine-scented, "sun-treated" air. And this season "North Western's" rail fares are down to an all-time low. Here's the proof:
Sample Round Trip Fares from Chicago
Bloomer $12.85 | Cable $13.70 | Lake Tomahawk $11.00 | Ironwood $12.90
New Auburn 12.85 | Lake Owen 13.95 | Woodruff 11.25 | Three Lakes 10.50
Chetek 12.85 | Drummond 14.20 | Lac du Flambeau 11.60 | Eagle River 10.85
Rice Lake 12.85 | Antigo 8.90 | Manitowish 12.05 | Conover 11.15
Spooner 12.85 | Pelican Lake 9.65 | Mercer 12.15 | Land O' Lakes 11.40
Hayward 12.85 | Rhinelander 10.45 | Hurley 12.90 | Watersmeet 11.70
Go any day—stay 30 days if you like. One-third off on sleeping car rates. Ask for 1934 edition of "Summer Outings."
$1.00 LAKE GENEVA Round Trip in Coaches ... A Sunday Special
That's right—all the way to Lake Geneva and back again for a dollar—142 sightseeing miles. Go any Sunday morning—return same evening. One of the choicest picnic-outing spots in the Middle West. Beautiful lake—fine beaches—wooded trails—every sport. Leave North Western Station 8:30 a.m. Daylight Saving Time. Stops at Clybourn and Jefferson Park.
$1.50 FRIDAY, SATURDAY and SUNDAY; round trip, coaches; good returning until midnight Tuesday.
And while you're there, take a delightful boat ride—one and one-half to two hours' joyous cruising around the entire lake, viewing some of the most beautiful summer homes and estates in America. Only 75 cents for adults—40 cents for children.
WISCONSIN DELLS SCENIC TOUR
$12.05 from CHICAGO Everything Included
Go Saturday—Back Sunday Night
280-mile train ride
200-mile motor sightseeing trip
Leave Chicago any Saturday 11:00 a.m. Daylight Saving Time. Motor sightseeing trip, including Blue Mounds, Tower State Park, Taliesen, the Berkshires, Ableman's Narrows, Devil's Lake State Park, the Wisconsin Dells. Lodging and meals at Chula Vista Resort. Sunday morning boat trip on Upper Dells. Afternoon—another scenic treat via Portage, including sightseeing trip of Madison, University Grounds and State Capitol. Leave Madison 5:10 p.m. for Chicago. A marvelous week-end!
BLACK HILLS of South Dakota
$23.30 round trip in coaches. Go any Saturday or Sunday.
$29.10 round trip first class. Go any day.
YESTERDAY—the crack of Winchesters echoing through the Hills; the sheriff's posse up and away on a man hunt; ribald laughter from dance hall denizens; miners at cards with soft-spoken, cool-headed gamblers.
TODAY—the same picturesque region. Grotesque peaks and eerie canyons; rushing, trout-filled mountain streams; brilliant sunshine; clean, bracing air ... and over all the lingering romance of colorful, adventurous days.
Go "on your own" if you like—or take advantage of our 8-day low-cost, all-expense tour. Both bargains.
8-day All-Expense Tours as low as $63.30 everything included!
EXTRA! Stratosphere flight sponsored by National Geographic Society—U. S. Army Air Corps, early this summer. Camp site near Rapid City. See it on your Black Hills vacation.
"North Western" with its connections serves more of the scenic West than any other railroad, including Yellowstone, Zion-Bryce-Grand Canyon National Parks, Colorado, Wyoming, California, Banff-Lake Louise, Vancouver, the Pacific Northwest, Alaska.
For illustrated literature and complete travel information apply to
CITY TICKET OFFICE, 137 S. La Salle St., Chicago, Ill.
Phone Dearborn 2121 or Madison St. Station, Phone Dearborn 2060
or MAIL COUPON
R. Thomson, Passenger Traffic Manager 2077
Chicago & North Western Ry.
400 W. Madison St., Chicago, Ill.
Please send me illustrated literature and complete information about
Name
Address
City .... State ....
CHICAGO NORTH WESTERN LINE
CHICAGO & NORTHWESTERN RY.

RESORTS AND TRAVEL
Ocean Travel.

GO-AS-YOU-PLEASE PRESIDENT LINER VACATION CRUISES
MAP of the WORLD
NEW REDUCED FIRST CLASS FARES
Regular weekly sailings of the famous Round the World and Trans-Pacific President Liners allow you private yacht freedom! Leave when you choose, stopover as you like and continue your cruise when you want to. In other words—Go as you Please—at drastically reduced fares!
CALIFORNIA $140
via Havana and Panama Canal
Reduced from $165 on Round the World Liners—*all First Class.* A thrilling two weeks cruise, or more if you want to stopover at Havana or in the Canal Zone. *First Class on Trans-Pacific Liners now $165, Tourist Class $120. Sail any Thursday from New York.*
ROUND AMERICA
Rail-water Combination $230
To New York by train thence to California by President Liner and return by your choice of direct rail routes (or the reverse—to California by train, and return via the Panama Canal, Havana and New York) *now from $230 First Class, $210 Tourist—hometown to hometown... Also steamer-airplane combinations at low fares.*
HAVANA $117
All-Expense Roundtrip
Nine day roundtrips from New York give you three full days and nights there. Fare includes six complete, luxurious days *First Class* on President Liners and hotel and sightseeing in Havana.
ROUND THE WORLD
and Orient Roundtrips
Luxurious *Round the World Cruises*—that allow you to stopover as you please—taking 85 days to two full years, and *Orient Roundtrips* (via Hawaii and the Sunshine Route to Japan, China and the Philippines and return) for less than it costs to stay home. *Weekly sailings.*
Get all details about the President Liners and these thrilling cruises from your nearest travel agent, or
DOLLAR STEAMSHIP LINES
110 South Dearborn Street
Telephone STAte 9667
Chicago

Fortnightly De Luxe Service to SOUTHERN FRANCE, ITALY, EGYPT, PALESTINE AND SYRIA
AMERICAN EXPORT LINES
333 N. Michigan, Randolph 5796, Chicago.

INDEPENDENT TRAVEL

THE TRIBUNE TRAVELERS' GUIDE

ESCORTED TOURS

Vagabond's Diary

THE cry when we got into the world war was: "Stand by the President." . . . This summer it'll be: "Follow the President." . . . It looks as if there'll be a lot of people tagging after Mr. Roosevelt when he takes his vacation in Hawaii. . . . He plans to visit the main ilands of the group and do some deep sea fishing and some volcano exploring. . . . As much as anything else, the trip will call the world's attention to Hawaii as a summer playground. . . . Travel agents say their business to the territory so far this year has been 60 per cent above last year's.

● Another summer paradise that travelers didn't use to know about is Guatemala. . . . Half buried cities and primitive Indian villages. . . . At the foot of a towering volcano near Lake Atitlan is the ruined city of the Tzutujils. . . . Thatched beehive-shaped houses built of black volcanic boulders, each house with a mausoleumlike structure, used as a retiring room for the mother during childbirth.

The Indians in this backwoods place still cling to their ancient betrothal ceremony. . . . When a boy finds his one and only he hides in the shrubbery on the route she must follow on her daily water carrying trips between Lake Atitlan and her house. . . . When the girl approaches, balancing the water jar on her head, the youth dashes out, grabs the jar, and smashes it on her crown. . . . Her means of saying "No" is to run away, but if she accepts him she takes the ducking—and likes it. . . . This is the public announcement. . . . The wedding ceremony is just as simple, but not quite so dramatic. . . . The couple merely go away and establish a home.

● Then there's Mexico, haunt of the mountain climber. . . . Two transversal mountain ranges cut the country, and their peaks offer magnificent vistas of the lower lands. . . . The people who inhabited Mexico many centuries ago used picture writing for the most part; that's why the names they gave their mountains, lakes, and cities are unusually descriptive. . . . One peak they called Ixtaccihuati, or White Woman, because with its oblong form and its perpetual snow it resembles, in profile, the reclining form of a woman wrapped in a white shroud. . . . Nearby is Popocatepetl, or Smoky mountain, rising 17,780 feet above the valley.

● A town I'd like to visit this summer is Potosi, nestling 14,000 feet above sea level in a bowl of Bolivia's bronze colored hills. . . . Potosi might be said to have been born with a silver spoon in its mouth. . . . It came into being in 1545, shortly after an Indian goat herdsman had uprooted a bush, to find the earth beneath sparkling with masses of pure silver. . . . This led to the discovery that the highest of the surrounding mountains was filled with the white metal. . . . It wasn't a great many years before the settlement had grown to 150,000 inhabitants, 7,000 mines had been opened, and three billion dollars' worth of silver had been removed.

Now the fever has subsided, and Potosi is a dream walking. . . . Its delicately tinted houses look like petals blown down from the hills and scattered aimlessly along the balcony-hung streets. . . . Haughty llamas promenade down an avenue; women's apparel adorns the walls of a petticoat lane, and in the market streets natives peddle everything from blankets to freshly killed sheep, while in scores of unexpected places flash the lagunas built by the Spaniards to provide water for the mines and the town.

● Bolivia is the only South American country without a seacoast. . . . You go there by rail from Mollendo, and immediately you come across the Aymara Indians and the Cholos, half-Spanish and half-Indian. . . . These two races form almost nine-tenths of the country's population, and about two-thirds of that of La Paz, the capital.

The time to see the Aymaras at their best is early on Sunday, their market day. . . . With their children and their llamas they stream by the hundreds along the trails leading from the Yungas valley to La Paz, and then spread through the market place. . . . The women swing along the streets in their voluminous skirts, their highly colored shawls, and their derbylike hats. . . . Their babies are carried pick-a-back in a scarf sling of gorgeous hues. . . . Wherever mamma goes, baby goes. . . . Not much chance of kidnaping there.

● Further along on the trip you come across the Peruvian version of an old Spanish custom. . . . It is a more or less painless bullfight, waged without banderilleros, picadores or matador, and it ends without the dramatic *pase de muerte* which elsewhere brings the matador's fight to its climax. . . . The battle between the bulls is carried on somewhat like a prize fight, except that there are no intermissions and no preliminaries. . . . The husky heavyweights charge into the arena and without formality put on a fast and exciting show. . . . Finally one of them tires of it all and heads for home, leaving his opponent to reap the applause and his owner to pay the bets.

HE LOOKS FIERCE; BUT ISN'T HE ONLY PRETENDING?

The lion dance at the Lion temple, in Peiping. The fantastic dance is staged once a year as part of the spring festival. [Tager Photo.]

Indian Mounds Opened on Civil War Battlefield

WASHINGTON, D. C.—[U. P.]—On the civil war battlefield of Shiloh an expedition of CWA workers directed by Dr. Frank H. H. Roberts Jr. of the Bureau of American Ethnology, Smithsonian institution, has unearthed a group of Indian mounds of marked historic interest.

Located on a high bluff above the Tennessee river, the group is believed to have constituted an ancient refuge and ceremonial center. Within a radius of two miles, it was pointed out, are sites of six once-populous aboriginal villages.

Well protected on three sides by high bluffs and on the fourth by a palisade fence, the group is believed to have been a center for worship, refuge from floods, and civic government. Remains of what probably was an ancient temple were uncovered on one building site.

Larger mounds, Dr. Roberts said, disclosed no artifacts or skeletal material—a distinct peculiarity. However, under smaller mounds, traces were found of approximately 30 houses and, Roberts added, one small mound contained the flexed remains of 30 skeletons.

Mountain Faces Razing for Gold

BUCHAREST.—(AP)—If proposals of owners of small gold mines are accepted by the Rumanian government, 5,000-foot high Mount Carnicul Mare, near Abrud, Transylvania, will be razed in the next forty years and the gold it contains added to the stock of the national bank.

The operators say that only the state can finance such a gigantic undertaking, and that it will gain more than private capital would because the gold can be used to protect the national currency.

For turning over their concessions they ask 10 per cent of the gross yearly proceeds.

Pennsylvania County Plans Ideal Community

LEWISTON, Pa.—[U. P.]—A modern Utopia—no rents, no profits, no wages and free amusements—is being planned for Mifflin county, which has seen many experiments in social and economic equality.

Five hundred members of the Mifflin County coöperative association plan to build a model settlement on a site of 800 acres which has been offered them, according to Eugene P. Colyer, president of the association.

Colyer said the organization will have three classes of members—paying, bartering and working.

Houses within the colony will be owned by the colony, with members occupying them as long as they wish without paying rent. All necessities will be furnished free. No one will receive wages.

Moy Is Newest Trans-Atlantic Landing Field

WASHINGTON, D. C.—Moy, Ireland, has been added to the list of tiny, heretofore almost unknown, settlements on the world map that have been "discovered" by aviators in recent years. Moy got into the headlines when the New York to Rome bound flyers, Sabelli and Pond, who were forced to land in a field near the County Clare village.

The little town hugs the southern shore of Liscannor bay, a deep indentation of the Atlantic coast line about forty miles northwest of the city of Limerick, metropolis of the lower River Shannon valley, says the National Geographic society. Valencia iland, the first land sighted by Col. Lindbergh on his famous flight to Paris, lies about 85 miles on an air line down the Irish west coast.

In Ireland's Vacation Land.

Although Moy is so tiny that one finds it only on large scale maps, it lies in one of Ireland's favored vacation regions. The sea, and numerous large and small bays that indent the County Clare coast, abound in fish; large areas inland are hunted over annually; and travelers searching for scenic beauty are attracted by the soft green hills and plains, the quiet lakes, and awe inspiring seaside cliffs.

A famous nearby resort in Lahinch has one of the finest golf courses in Ireland. It was to Lahinch, two miles from Moy that the flyers walked to tell the world of their forced landing. The Lahinch links were laid out in 1892 and since have often been used for championship play. The Moher cliffs, six miles from Lahinch, which long have drawn tourists to the Moy neighborhood, rise 650 feet above the surging Atlantic and swarm with many species of wild birds.

Picturesque Neighbors.

About twelve miles north of Moy is Lisdoonvarna, a well known Irish spa. Besides the splendid bathing facilities, vacationists at Lisdoonvarna spend their leisure hours fishing in the lakes, hunting, golfing, and riding in motor chars-à-bancs over the winding roads to picturesque west Ireland villages and towns.

RESORTS AND TRAVEL
Ocean Travel.

Canadian Pacific
SPANS THE WORLD

WORLD TOURS
Go where you please ::: 215 itineraries to choose from: 90 days ::: up to two full years. Travel east or west: Stop-overs to suit your time, taste, and pocketbook: Fares surprisingly low. 179 Canadian Pacific agencies all over the world ready to help you. An ideal tour for the student. *Ask about personally-conducted tours.*

SOUTH SEAS
Special round-trip rates to Honolulu, Suva, Auckland, and Sydney . . . by *Canadian Australasian* liners *Aorangi*, July 18, and *Niagara*, June 20, August 15. From Vancouver and Victoria: To Auckland and return: $380 First Class, $272 Cabin Class: To Sydney and return: $480 First Class, $340 Cabin Class: To Melbourne and return: $500 First Class, $360 Cabin Class: Also low-cost, comfortable Third Class.

ORIENT
Fastest time by *Direct Express Route* ::: 10 days to Yokohama on the *Empress of Asia* or *Empress of Russia*. Or go by way of Honolulu in 3 days more on the *Empress of Japan* or *Empress of Canada*. Frequent sailings from Vancouver (trains to ship-side) and Victoria.
Special Summer round-trip rates (First and Tourist Class) to Yokohama, Kobe, Nagasaki, Shanghai, Hong Kong, Manila. Also comfortable, low-cost Third Class on all "Empresses." *Ask about all-expense tours.*

EUROPE
Save one-third of your sea voyage and go via the St. Lawrence Seaway. Your first 1,000 miles are in smooth waters ::: past historic cities and quaint, picturesque villages. 1/3 of your trip is over before you even reach the sea! Then, only 3 to 4 days more by the air-line route to British and Continental ports, the short-cut of ocean flyers.
$220 up, First Class. *Empress of Britain* ::: from Québec. Sail on this famous ship and enjoy the gracious living afforded by size, speed, and SPACE. More space per First Class passenger than on any other ship afloat ::: 70% of all First Class apartments with private baths. Sailings: June 16, 30; July 14; August 4, 18; September 1, 15, 29 ::: to Cherbourg and Southampton.
$157 up, First Class. *Empress of Australia* . . . from Québec.
$149 up, Cabin Class. *"Duchesses"* . . . from Montreal.
$131 up, Cabin Class. *"Mont"* ships . . . from Montreal.
Substantial reductions on round-trip fares.
Tourist Class on all ships. Round trip, $188 up. Fast trains direct to Montreal . . . and to ship-side, Québec. Regular sailings each week.
Ask about low-cost *all-expense tours*, including Russia.
FOLDERS . . MAPS . . INFORMATION . . on any Canadian Pacific service, from your own travel agent or J. C. Patteson, Steamship General Agent
71 E. Jackson Blvd., Chicago, Ill. Phone: Wabash 1904.

RESORTS AND TRAVEL
Ocean Travel.

IT'S SCANDINAVIA this Year!
VISIT THE VIKING LANDS
SWEDEN NORWAY DENMARK
WHAT A RELIEF—in this hurly-burly world, to vacation in a peaceful haven—among friendly peoples. The restful Northern Countries offer a gracious welcome to visitors. And naturally you'd pick a Viking ship, manned by Viking sons to visit Viking Lands.
A WORD TO THE WISE—A DOLLAR IS STILL A DOLLAR IN SCANDINAVIA WHERE EXCHANGE RATES ARE FAVORABLE.
How much time have you?
Only . . 3 weeks? Then take an "OVER-and-BACK" ocean trip to Gothenburg, with 3 to 5 days for sightseeing in Sweden, and return on the same ship. Or with a little more time, you can tour beautiful Sweden, Norway, Denmark and also Russia, sailing back later. These trips make an ideal vacation. Attractive ocean fares and nominal touring costs make a visit to Scandinavia a worthwhile experience this year.
. . 5 weeks? There's the thrilling BALTIC-RUSSIA CRUISE in the GRIPSHOLM, July 25 to Aug. 27, to Sweden, Denmark, Visby, Finland and Russia. First Class $395, Tourist Class $295.
. . 6 weeks? Then, how about NORTH CAPE-RUSSIA CRUISE? The famous liner KUNGSHOLM sails from N. Y. June 29, back Aug. 10, visiting 20 ports in Iceland, Norway, Finland, Russia, Denmark, Sweden and France. Rates from $435.
Make your next trip to Europe via the Swedish American Line. You will find on these gleaming white Viking liners the ultimate in service, cuisine and appointments. Suggestions and itineraries for Scandinavian tours of any duration cheerfully submitted without obligation on your part.
Apply for illustrated literature to your own TRAVEL AGENT or
SWEDISH AMERICAN LINE
181 North Michigan Ave. Chicago

TRAVELERS ABROAD avoid many exchange restrictions by carrying AMERICAN EXPRESS TRAVELERS CHEQUES

RESORTS AND TRAVEL
TOURS.

Thrilling shore visits · Jolly cruise activities on these cool
GREAT LAKES CRUISES
Thrilling Visits at SARNIA—THE SOO—PORT ARTHUR and FORT WILLIAM-Majestic KAKABEKA FALLS—DULUTH
7 DAYS ALL EXPENSES
$65 from DETROIT
Rate includes accommodations on steamer, picnic outing at Sarnia, drive to Kakabeka Falls near Port Arthur and Fort William, sightseeing drive at Duluth and all meals.
THE most famous Great Lakes cruises on the biggest, most luxurious lake liners—all at astonishing low cost! You sail up Lake Huron, through the "Soo" and out upon romantic Lake Superior—the fabled "big-sea water" of Hiawatha and Nokomis! Beach picnics, sightseeing trips, parties and opportunity for golf or tennis at shore points en route—gay program aboard ship including sports, special dances, masquerade and daily mile march! Solid luxury. Great observation dining saloon, ball room, smoking room, big, cool staterooms.
Independent Trips from Toronto to the SAGUENAY $63.25 Round Trip
Thousand Islands—Rapids of the St. Lawrence—Montreal—Quebec—the Saguenay
For information and reservations, apply railroad ticket offices, authorized tourist agents or A. P. Williams, Gen'l Agent, 8 So. Michigan Blvd., Room 301, Chicago, Ill. Tel. RANdolph 6337. Ask for beautiful brochure "Tideless Seas" describing Great Lakes Cruises.
CANADA STEAMSHIP LINES NORTHERN NAVIGATION DIVISION

RESORTS AND TRAVEL
TOURS.

Finest THRU SERVICE
ADJUSTABLE SLEEPING CHAIRS FREE PILLOW & PORTER SERVICE
NO LOCAL STOP DELAYS
LOW ONE-WAY RATES to
CLEVELAND $7 - BUFFALO $9 - PITTSBURGH $9
ST. LOUIS 3.50 - DETROIT 3.50 - WASH'TON $14
NEW YORK $15 - BOSTON $18 - PHILAPHIA $14
—hundreds of other cities. CENTRAL 4242
GREAT EASTERN TERMINAL
232 WEST MADISON West of Wells St.
Also tickets on sale and buses leave from
NORTH SIDE—4752 Broadway—Long B. 8683
SOUTH SIDE—6328 Cottage Gr.—H.Pk. 7744
GREAT EASTERN bus system
Tear this ad out for future reference.

CAMPS.

POINT LOHO
"The Camp for Your Little Girl"
We are opening our private country home of 80 acres of wooded land on Bankson Lake, Lawton, Mich., 3 hour trip from Chicago, as a vacation camp for girls 3 to 10 years of age. Tutoring, music, swimming, and all outdoor activities. Personal instruction by graduates of the Principia and now students at the University of Chicago. The Misses Lois and Hope Robbins Petersen, 4940 Ellis Ave., Chicago, Ill. Tel. Kenwood 3670.

COLORADO.

TROUTDALE IN-THE-PINES
The vacation of your dreams at moderate cost! Colorado's newest and finest modern mountain resort; 30 miles west of Denver in a scenic mountain valley. 140-room thoroughly modern hotel; 85 rustic cabins. Every conceivable form of sport and mountain recreation. Every hour holds new thrills. Swim, golf, dance, hike, tennis, ride horseback, or just rest amid the most charming surroundings.
AS LOW AS $4.50 Per Person Per Day for Rooms, Meals and Many Recreational Facilities. Still Lower Rates by the Week or Month.
Write now for illustrated free literature giving complete details.
Troutdale Hotel, Box 403, Evergreen, Colo.

RESORTS AND TRAVEL
TOURS.

Looking out for VACATION BARGAINS
HERE THEY ARE!
The pick of 1934's vacation offerings—low cost, all-expense tours to the West's scenic Wonderlands.
Yellowstone—Rocky Mountain
Zion-Bryce-Grand Canyon National Parks
California-Old Mexico
Colorado-Utah
Pacific Northwest
Canadian Rockies
Go the care-free Tour Way. One low cost covers everything. The ideal vacation. Mail coupon for 56-page book—"SUMMER TOURS."
Send for free book!
DEPARTMENT of TOURS
Chicago & North Western-Union Pacific
137 S. La Salle St. Chicago, Ill.
Phone Dearborn 2121
John C. Pollock, Manager
137 S. La Salle St., Chicago, Ill.
Please send me "SUMMER TOURS" Book
Name.......
Street.......
City....... State....... A-10

CHICAGO TRIBUNE PUBLIC SERVICE OFFICES
One S. Dearborn St.—Superior 0100—Tribune Tower

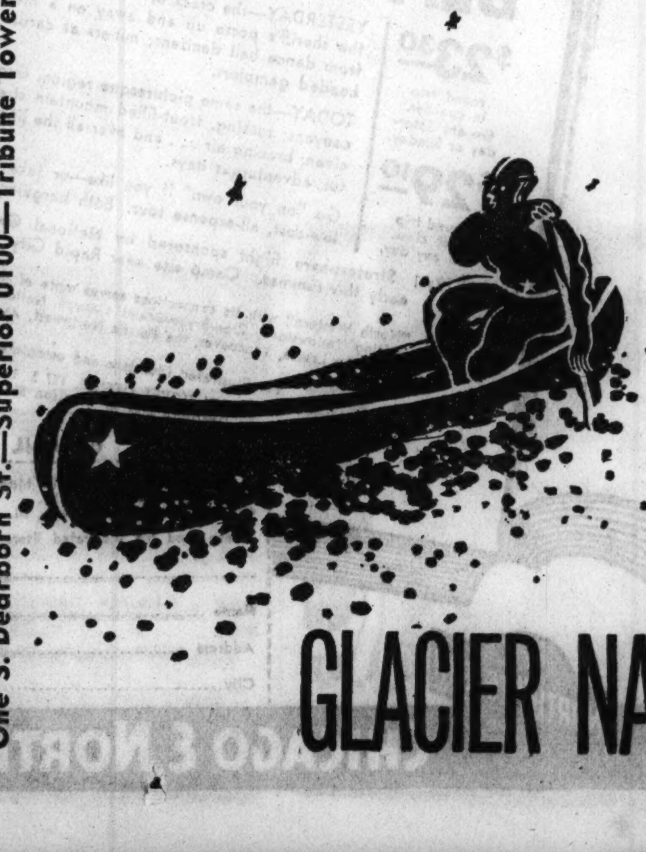

Glacier National Park, in Montana, thoroughly explored only as late as 1889, contains more than sixty glaciers and 200 beautiful cirque lakes. Well-located trail camps make it possible for travelers to ride through the mountains for days at a time, without seeing a hotel. This region is one of the most scenic in the United States. Ten trout per rod per day are allowed, and no fishing license is required.

If you have never seen Glacier National Park you have a treat in store. Why not consider it this year as a vacation possibility? The Tribune Travel Bureau will be glad to help you plan the trip. This department of the Public Service Offices can supply you with travel literature and with up-to-the-minute information about railroad, plane, bus and steamship schedules, cost of transportation and accommodations en route for trips and tours everywhere. Services are free. Call in person, write or telephone.

GLACIER NATIONAL PARK

Pleasure Planned
FURNESS VACATIONS
A series of Triangle Trips to BERMUDA and NASSAU from New York
6½ DAYS $85 up Including PRIVATE BATH
Convenient dates for EARLY vacations
MAY 29 JUNE 5, 14, 21 JULY 3, 10
On the "pleasure planned" Queen of Bermuda! (Day-light day in Bermuda. 11 A. M. to midnight in Nassau. Stopover arranged in both ports.) One-way fare to Nassau quoted on request.
ALL-EXPENSE TOURS from CHICAGO to BERMUDA and Return
TWO WEEKS $175.30
Covers rail transportation and Pullman both ways, hotel for 3 days in New York, room with private bath and meals aboard ship and 6 days at St. George Hotel in Bermuda.
For leaving dates, complete information, and literature apply local agent or Furness Bermuda Line.
307 No. Michigan Ave., Chicago

MIDNIGHT SUN CRUISE
Iceland, Norway Fjords, North Cape, Scandinavia, Russia, Central Europe

JULY 4
44 Days .... $435 up
S. S. ROTTERDAM
Stopover in Europe permitted
BOOKLET FREE—YOUR LOCAL AGENT OR
HOLLAND-AMERICAN LINE
40 North Dearborn St., Chicago
Telephone State 9880

NEW
JAMES BORING'S SMALL PARTY CRUISES Summer 1934
EUROPE and the PASSION PLAY
NORTH CAPE · MEDITERRANEAN
SEEING AMERICA
Wide choice of itineraries. Parties large enough to take advantage of group rates, yet small enough to please individual preferences. $295 to $1250 all-inclusive rates. 25 days to 2 months.
TAX WARRANTS ACCEPTED
Get details from your local agent or
JAMES BORING COMPANY, INC.
333 N. Michigan Ave., Chicago
Telephone State 7213

Europe
By a famous Service via PLYMOUTH, BOULOGNE-SUR-MER, ROTTERDAM, at LOW RATES
Ships that are superbly appointed. Courteous Service, excellent cuisine.
Sailings from New York
ROTTERDAM - - JUNE 9
VEENDAM - - - - JUNE 23
STATENDAM - - JUNE 29
Apply to your local agent or
HOLLAND-AMERICA LINE
40 N. Dearborn St., Chicago: State 9880

PLEASURE PLANNED BERMUDA TOURS
6 Days in Bermuda, 2 Days in New York. Leaving June 20, July 15 and every week following. Chicago and back.
2 WEEKS $175.30
SANGER TOURS, 307 N. Mich. Ran. 9158.

BUSES—TRAINS

THE TRIBUNE TRAVELERS' GUIDE

STEAMERS—PLANES

South Rhodesia to Be Sanctuary for Wild Game

World's Largest Natural Zoo Is Planned in British Colony in Africa.

WASHINGTON, D. C.—The world's largest wild animal sanctuary, which will be about one-fourth as large as the state of Rhode Island, is being planned by the government of Southern Rhodesia.

Southern Rhodesia, British crown colony in southern Africa, might be called a natural zoo, says the National Geographic society.

The country, just north of the Union of South Africa, is shaped like a huge tear drop falling from the Zambezi river near the famous Victoria falls, toward the Indian ocean from which it is cut off by the Portuguese colony of Moçambique [Mozambique].

A "Gold Mine" of Minerals.

A tour of the colony, which is half again larger than the British isles, reveals a variety of interesting wild animal life that ranks with that of any other region of the world. Over its vast plateaus range the eland, elephant, giraffe, gemsbok, hippopotamus, ostrich, rhinoceros, springbuck, and zebra—good targets for the rifles of big game hunters if they were not protected by the British government. Hunters, however, may practice their skill in the colony on lions, leopards, cheetahs, buffalo, and crocodiles, without interference from game wardens.

But Rhodesia is more than a zoo. It is one of the great sources of British mineral wealth. Farther back than historians have been able to trace, southern Rhodesian hills gave up many millions of dollars' worth of gold. From 1890 to 1931 the country produced more than $500,000,000 worth of minerals, of which gold accounted for about $385,000,000. In 1931 about $15,000,000 worth of the yellow metal was recovered as well as 650,000 tons of coal, 21,000 tons of asbestos, and 80,000 tons of chrome ore. From Rhodesian chrome ore is derived the bulk of the world's chromium plating and alloying material.

Three Thousand Miles of Railroads.

With the development of colonial mining, immigrants from Asia and Europe and natives have kept agriculture on the increase. In a recent year a quarter million acres produced nearly 7,000,000 bushels of maize for home consumption and export. Cotton growers planted more than 3,000 acres, and tobacco growers, 25,000 acres. There also was a boom in the cattle and sheep industry for, from a few thousand head a few decades ago, the colony's composite cattle herd has grown to more than 2,500,000 animals and the sheep flock to nearly 400,000.

While the colonial government cannot boast about the mileage of good roads except in the vicinity of the larger cities and towns, it has made splendid strides in railroad building. More than 3,000 miles of railway line traverse the colony. This is five times the mileage of the sister colony of Northern Rhodesia, which has nearly twice the area. Today in Southern Rhodesia one cannot wander more than 100 miles from a railroad line, for if there is not a line within the borders of the colony, one is accessible in a neighboring country.

Colony Named for Cecil Rhodes.

The Rhodesias [North and South] were first made known to the world in 1878 by Cecil Rhodes, whose name is indelibly inscribed in the annals of British Africa. Eleven years later, the British South African company was organized to govern the area. Meanwhile the Portuguese had claimed, on paper, all lands in central Africa between Moçambique on the east coast and Angola on the west. Germany and France sanctioned the claim, but the British successfully protested it.

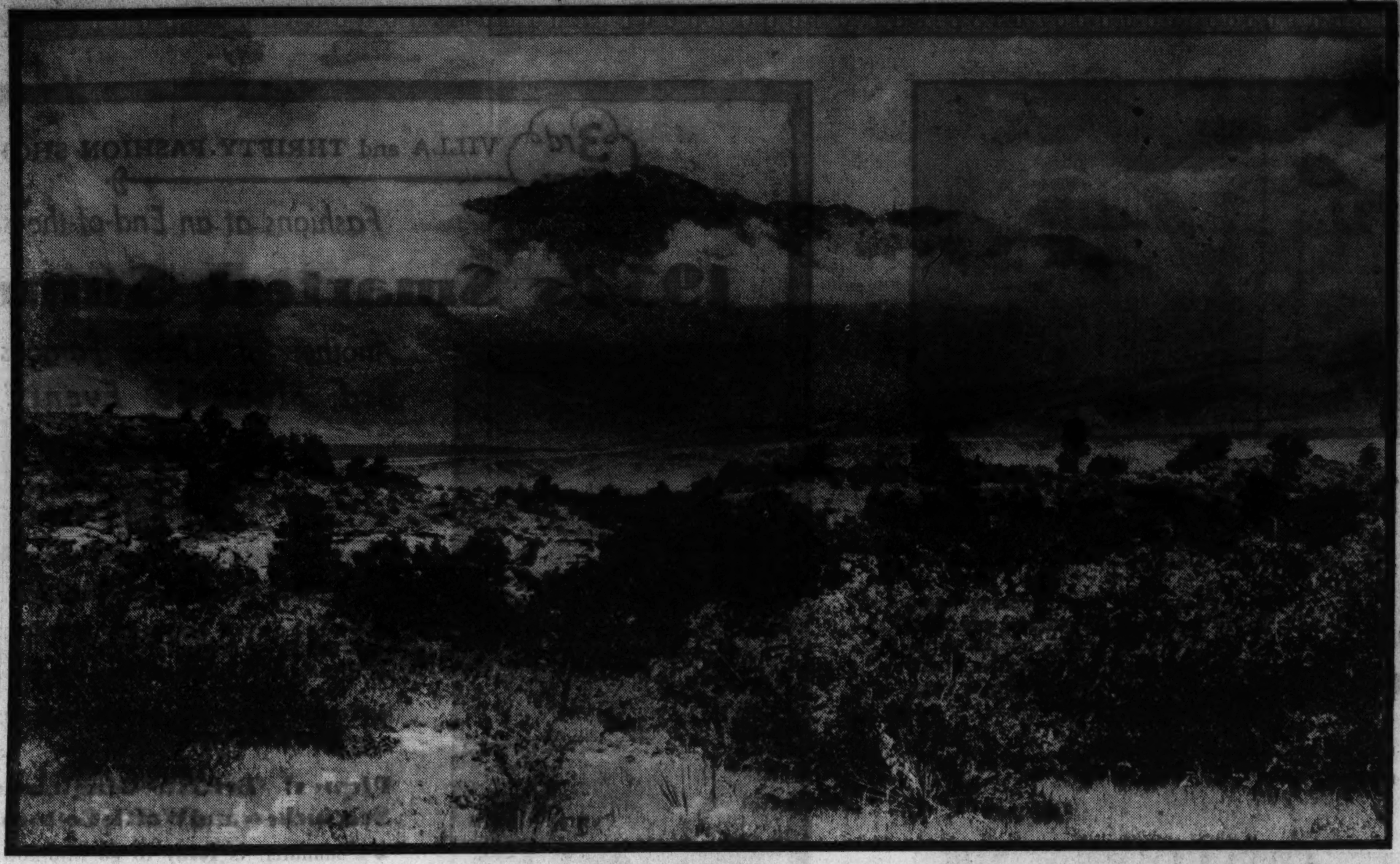

WHERE IT'S ALWAYS COOL AND BREEZY IN THE SUMMERTIME

Pike's peak as seen from Palmer park. This famous and historic mountain is usually the first to become visible as the traveler approaches Colorado from the east.

Italian Boys Learn Warcraft as the "Balilla Musketeers"

ROME.—(AP)—"To arms!" has sounded for the youngsters of Italy.

The "balilla musketeers"—hundreds of thousands of boys from 10 to 14 years old—have made their debut. Each has stamped on his rifle the name of a soldier who fell in the world war.

Their spirit is one of "carry on." Mussolini has promised that Italy will obtain and hold her place in the sun. She lost 650,000 men in the war. Now fully that many children snatch up the torch.

Thousands of Boys in the Balilla Ranks.

More than 800,000 members comprise the balilla ranks. Excluding those under 10 years of age there is a robust lad to tote a gun for every soldier who went to his death in the great conflict.

The rifle this lad receives is a diminutive but faithful copy of those used by the older troops. His duty, he learns, is to "carry on" for the man whose name is stamped on the weapon. He must be prepared to follow him in death, if need be, for the glory of the country.

Fifth Grade Boys Become Musketeers.

A force of 100,000 skilled officers is being recruited to train these tiny soldiers and their older brothers of the "avanguardisti." At 14 the "balilla" graduates into this latter organization, at 18 he becomes a "young Fascist of combat," and at 21 he may enter the "blackshirt militia."

Tots of seven may become "balilla." They are not entitled to enter the musketeers, however, until they reach the fifth grade of elementary school. This is usually before they attain their eleventh year.

By thus training her youth, said Gen. Federico Baistrocchi, undersecretary of war, in a speech to the chamber of deputies, "Italy will be converted into a militarily prepared and educated nation."

"Arms of defense and offense, the gift of the state, should not be withheld until young manhood reaches its twentieth year," said the Rome newspaper, Il Laboro Fascista.

"Military maneuvers are no longer the exclusive privilege of the army. They are the throbbing joy of trembling adolescence, which with enthusiasm and pure faith, takes spontaneously to military tactics, an indispensable combination for swift conquest."

International Road Would Aid Friendship

West Coast Plans to Send Tourists to South and Central America.

LOS ANGELES, Cal.—[U. P.]—One of the outstanding hopes for the international Pacific highway is the idea that the intercontinental thoroughfare will bring greater friendliness and understanding between the three Americas.

But, its sponsors say, there are many practical benefits, too.

Tourists of the United States spend hundreds of millions of dollars annually in the orient and Europe, but comparatively little in South America. Construction of the continent linking highway would divert a large portion of this golden tourist crop southward and thus help pay the cost of road construction.

Mutual Benefits Visualized.

Non-competitive trade between Central America and Mexico, in the tropical zone, and the United States and Canada, in the temperate, would be opened up with mutual benefits to all concerned.

Such a thoroughfare as the International Pacific highway would inevitably impel extension of other communication facilities. Increased trade and commerce would impress upon steamship companies the value of developing coastal routes. It is even conceivable that an inter-continental railroad, closing up the links of existing roads, would become a reality.

South and North America, it is further maintained, have much to offer each other in the line of export trade. The 12,000 mile highway would tend to open the door between the two continents and develop commerce.

Added to all practical considerations is the desire to sweep aside misunderstanding and suspicion by creating a direct highway link.

Route Is Partly Surveyed.

Enough of the proposed route of the international Pacific highway has been directly surveyed, or investigated, to say definitely the project is feasible. A reconnoissance survey of the entire route through Mexico already has been made. Actual cost of this sector to bring it up to primary specifications would be $20,000 per mile.

Central and South American nations have raised the question of finances.

Supporters of the enterprise do not feel any country should push its share in the gigantic project beyond its financial limitations. However, several suggestions have been advanced to expedite the plan.

Costs Raised Through Tolls.

1. The United States government, through its Reconstruction Finance corporation, recently loaned China $50,000,000 in wheat. If a similar loan of commodities, such as cotton, corn, rations, and road building materials, would be made to several of the smaller nations, thousands of men could be put to work on the international Pacific highway.

2. Construction costs could be raised by imposing tolls.

3. All nations affected by the highway would concentrate their available highway construction money on their respective segments of the road, reserving, as much as possible, other road construction for a future date.

4. Flotation of bond issues to finance the road's construction.

Just how soon it can be accomplished is not yet certain. But it is apparently assured that the international Pacific highway will be a definite eventuality, and that at least one-half of the route will be an accomplished fact soon.

Germans Construct Immense Wine Vat

BAD DUEKHEIM, Germany.—(AP)—Heidelberg's famous cask will be a mere barrel compared to a wooden giant under construction here and destined to be the world's largest wine vat.

Resting on foundations of concrete it will have a capacity of 350,000 gallons, against the mere 50,000 gallons of the Heidelberg barrel.

"We must outdo Heidelberg," was the laconic decision of the Palatinate Vine Growers' association when they approved the project.

Papuan Affairs Run Easily.

SYDNEY, Australia.—(AP)—Sir Hubert Murray, lieutenant governor of Papua, told the Constitutional association here that there are no councilmen, police, or judges in Papuan villages, yet their affairs go along smoothly.

RESORTS AND TRAVEL
TOURS.

VACATION HEADLIGHTS
All Summer in the COLORADO ROCKIES
Round Trip Only $41.00 From Chicago
Pullman Charges ½ Off
Reduced hotel, ranch and cabin rates
Call Rock Island Lines WAbash 3200
Ask for Mr. McCormick
179 W. Jackson Blvd.
Rock Island
1934 IS NATIONAL PARK YEAR

Inexpensive Vacations
POWERS TOURS

SANGER TOURS This Summer COLORADO & YELLOWSTONE 2 Weeks $167.50
207 North Michigan. RAN. 9158.

RESORTS AND TRAVEL
Ocean Travel.

SUMMER VACATION CRUISES with the Pioneers and Pacemakers

PLAN NOW to make this Season's vacation the most enjoyable you have ever had. Sail from New Orleans on spotless steamers of the Great White Fleet to the West Indies and the Caribbean—Veteran staffs to entertain you as a privileged guest. Brilliant schedule of shore trips. Accommodations all first class.

16 DAYS, $115—to HAVANA, PANAMA CANAL ZONE, HONDURAS Every Saturday—Ample time to inspect Panama Canal, to visit Panama City and to enjoy shore trips at other ports. Ship is your hotel throughout the cruise.

9 DAYS, $90—All Expense HAVANA TOUR Every Saturday—Accommodations with private bath and meals in fine Havana hotel, and 3 sightseeing trips included.

8 DAYS, $75—to GUATEMALA and HONDURAS Every Wednesday—Optional shore excursions.

No Passports required on above cruises

to CALIFORNIA WEEKLY SAILINGS
First Class, one way, $180 up. Circle tours returning by choice of rail routes at moderate cost. Details on request.

Superior accommodations only slightly higher

Apply United Fruit Co., 117 W. Washington St., Chicago. Tel. State 7741, or Authorized Travel Agent.

GREAT WHITE FLEET

Cool NORTH CAPE Cruise
RAYMOND-WHITCOMB
173 No. Michigan State 8618

RESORTS AND TRAVEL
TOURS.

TOURS all over THE WEST

Get our book telling all about these and many other delightful Tours to Colorado, Black Hills, California, Alaska and Hawaii. Liberal meal plans—Standard Pullmans.

Check here	Here are some of them	From Chicago as low as
	6 DAYS COLORADO (Inc. Rocky Mt. Nat'l Park $70.30)	$50.70
	8 DAYS YELLOWSTONE NAT'L PARK and Cody Road	107.58
	8 DAYS GLACIER NAT'L PARK and Logan Pass	107.58
	10 DAYS YELLOWSTONE and Colorado	140.73
	10 DAYS BLACK HILLS and YELLOWSTONE	149.60
	12 DAYS GLACIER and YELLOWSTONE	160.73
	14 DAYS CALIFORNIA and Grand Canyon	203.29
	13 DAYS PACIFIC NORTHWEST Rainier and Canadian Rockies	209.73

Books at any of these offices
BURLINGTON 179 West Jackson Blvd.
NORTHERN PACIFIC 73 East Jackson Blvd.
GREAT NORTHERN 212 South Clark St.
OR MAIL AD TO
J. G. Delaplaine, Burl. Escorted Tours, Dept. ET13, 547 W. Jackson Blvd., Chicago. Please send me your book. I am interested in tours checked.
Name
Address
City State

BURLINGTON ESCORTED TOURS

SPECIAL SAILING June 7th S.S. SOUTH AMERICAN
To MACKINAC ISLAND . . $14
To DETROIT $26
Meals and berth included
GEORGIAN BAY LINE
128 W. Monroe St. RAN. 2960

RESORTS AND TRAVEL
Ocean Travel.

CUNARD 2 WEEK SEA-BREEZE VACATION CRUISES

MAURETANIA
TO TRINIDAD, LA GUAIRA, CURACAO, PANAMA, HAVANA
From N. Y. . . . July 7, 21, Aug. 4, 20, Sept. 8

To go aboard the White Cruise Queen is a thrill in itself. To live aboard and visit all the fascinating ports and places is the thrill supreme of summer vacationing . . . six daylight days ashore in Trinidad, La Guaira, Curacao, Colon, Havana. In addition, the Leeward and Windward Islands passed in daylight review! A breeze-swept, joy-filled holiday without parallel. 5300 miles at less than 3¢ a mile for transportation, stateroom, de luxe food and gala entertainment, including ball-room instruction by Arthur Murray teachers. 13 days . . . $135 up. (August 20 cruise one day longer, $145 up.)

First Class Service Throughout On All Cruises. No Passports

Inquire regarding Cunard Deferred Payment Plan requiring only 25% down and balance in convenient monthly payments AFTER you return.

FRANCONIA
TO SAGUENAY RIVER, QUEBEC, NEWFOUNDLAND & BERMUDA
From N. Y. . . . July 28, Aug. 11, 25

The Franconia, World Cruiser Extraordinary, sails northward to the Saguenay, "River of Deep Waters," where tower the guardian granite ramparts of Capes Eternity and Trinity. Then up the St. Lawrence . . . to the old world city of Quebec. Montmorency Falls and the miraculous Shrine of St. Anne de Beaupre . . . seaward again to the Bay of Isles, Newfoundland, an impressive fiord country, resembling Norway. Then still further seaward and southward for 2 full days and a night in Bermuda. 13 days . . . $115 up.

See Your Local Agent or
CUNARD
346 N. Michigan Ave., Chicago. Central 2050

7 day WONDER CRUISE $49.50

At last—all the social activities and gay amusements of trans-oceanic cruises . . . all the fascinating sights of educational travel, combined in one amazing vacation . . . Wonder Cruises to Magic Isle Royale and Canada. IMAGINE! Over 1,800 miles of fun at slightly over $7.00 per day, including everything.

SUNNY SPORTS DECK—
DANCE TO YOUR HEART'S CONTENT—
VISIT INTERESTING PORTS—
SAIL EVERY SATURDAY

JOURNEYS, Inc. Room 202, 333 N. Michigan Ave. CHICAGO State 3290

RESORTS AND TRAVEL
Ocean Travel.

MEDITERRANEAN · AFRICA SOUTH AMERICA
NEW CRUISE

Empress of Australia
25 PORTS · 96 DAYS · FROM NEW YORK JAN. 18
$1350 UP, INCLUDING STANDARD SHORE PROGRAMME

A fascinating new cruise . . . the first ever to circle eastward around Africa and back via South America . . . Five continents. Famous ports of half the world . . . and strange little places few others see. Comfortable weather in every country you visit. Sail on the Empress of Australia . . . noted for roomy comfort, ideal for cruising through tropic seas. Rooms, with bath, from $2700.

Empress of Britain
WORLD CRUISE
130 DAYS · 33 PORTS · FROM NEW YORK JAN. 10
$2150 UP, INCLUDING STANDARD SHORE PROGRAMME

Span the world aboard this famous ship. Visit the Mediterranean at the season's height, India and Ceylon in their perfect month. See Siam, Angkor, Java, Bali, and China . . . Japan, in cherry blossom time. Enjoy the luxury of size, speed, and SPACE. More space per First Class passenger than any other ship afloat. Full size tennis and squash courts. Olympian Pool. An entire sports deck. An entire sun deck.

GET SHIPS' PLANS, itineraries, fare schedules from your own travel agent or J. C. Patteson, Steamship General Agent, 71 E. Jackson Blvd., Chicago, Ill. Phone: Wabash 1904

Canadian Pacific

75-DAY SOUTH AFRICAN CRUISE $880
(includes all shore excursions)
MOTORSHIP "CITY OF NEW YORK"
SAILS AUGUST 1st
OTHER SAILINGS MONTHLY
AMERICAN SOUTH AFRICAN LINE
Utilities Bldg., Chicago, Ill.

SEEING AMERICA
Westward Ho with the Students. See America club.
LEAVES Chicago JULY 10th 32 days
YELLOWSTONE · RAINIER · YOSEMITE · GRAND CANYON · PACIFIC NORTHWEST · CALIFORNIA · INDIAN DETOUR
All-Inclusive Rate $435 From CHICAGO
First class throughout, by de luxe special train.
Secure complete details today from your local travel agent or
JAMES BORING COMPANY, Inc.
333 N. MICHIGAN AVENUE, CHICAGO
Telephone State 7213

NORTH CAPE CRUISE AND TOUR OF NORWAY
NORWEGIAN AMERICAN LINE
333 N. Michigan Ave.

WEISS TRAVEL BUREAU
EUROPEAN Escorted All-Expense Tours, including OBERAMMERGAU PASSION PLAY
Vagabond Cruises, 50 days, $265
7 Day Lake Cruises, from $49.50
644 West North Ave. Lincoln 4031

Advertise in The Tribune

RESORTS AND TRAVEL
Ocean Travel.

AROUND AFRICA
JUNE 30 from New York on the RESOLUTE famous world cruise liner
Explore Africa of mystery, in ideal season of gentle Trade Winds, and on the way, Trinidad, Brazil and Napoleon's mid-ocean prison.

UNUSUAL
Africa . . . continent dropped from another planet. First, the golden Cape Cities. See where your diamonds are dug. Watch lions, elephants, hippopotami in their native haunts. Visit tribes of pygmies. Safari jungle canyons a-throb with savage drums. Up the East Coast amid scenes of primeval splendor.

CRUISE
. . . and Arabia of Bedouin tribes, Holy Land . . . Egypt and the walled cities . . . Athens, Naples, Spain, South France and Morocco . . . Portugal and to Cherbourg for the included return to New York. Rates from $750, with optional trips that are veritable expeditions.

83 DAYS

NORTH CAPE
LAND OF THE MIDNIGHT SUN AND RUSSIA CRUISE
JUNE 30 from New York on the famous RELIANCE
41 days and 12,500 miles, visiting Northern Wonderlands. Stop-over privileges, including return from England, France, Germany—$435 up. Shore Excursions Optional.

Illustrated folders on both Epic Cruises from local Authorized Travel Agents or
HAMBURG-AMERICAN LINE
NORTH GERMAN LLOYD
177 North Michigan Ave., or 130 West Randolph St., Chicago

Mediterranean-Norway
SCANDINAVIA · EUROPE · AFRICA
3 CRUISES IN ONE
S. S. VOLENDAM
SAILING from NEW YORK JULY 4th
54 DAYS · $525 up
HOLLAND-AMERICA LINE
FRANK TOURIST CO.
542 FIFTH AVENUE (at 45th Street) NEW YORK

MANDEL'S PHOTO NEWS *The Camera Always Tells The Truth*

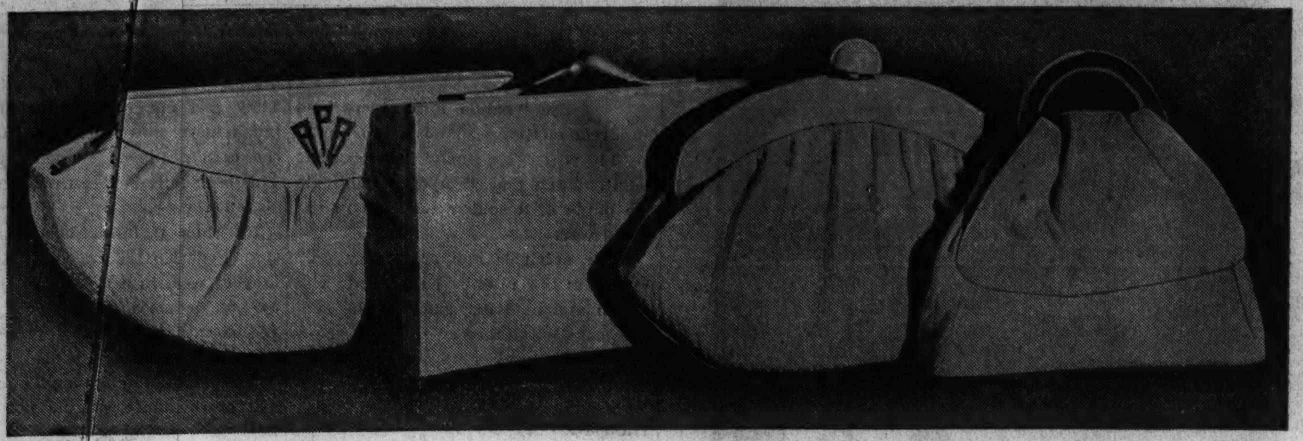

Sale of the Summer! White Pig-grain Bags!

You've Seen These Styles in Imported Bags!

Soft, pliable pig-grain—the type of leather you never expected to find at this low price. Offered at this amazing price only because our buyer made a very fortunate purchase. Quantities limited. No mail, phone orders, please.

$2

Styles for street, sport, evening wear. Every bag beautifully made, carefully lined. Included at this special price are those popular, washable Rodalaques, slipcover bags and linen bags in white and colors.

Monocraft Initials......................................15c to 50c

Mandel's Bags—First Floor—State.

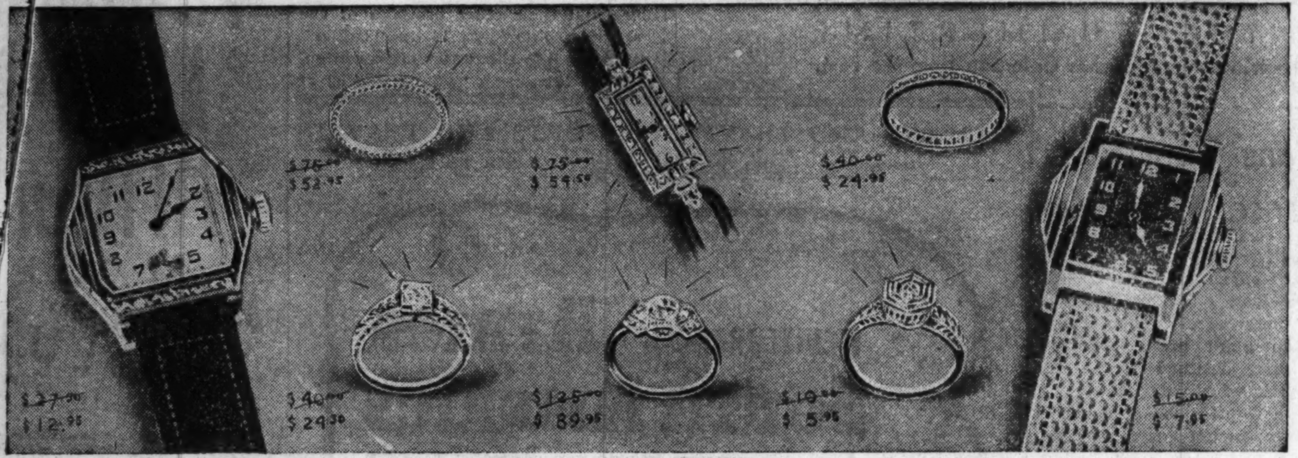

Diamonds! Watches! At Rock-Bottom Prices!

Engagement and Wedding Rings for JUNE BRIDES! Gifts for Graduates!

Diamond Wedding Rings

	Reg. Price	Sale Price
18 kt. white gold wedding ring, engraved, 4 styles..	$ 5.50	$3.75
18 kt. white gold wedding ring, 5 diamonds.........	15.00	6.95
Platinum wedding ring set with 10 large diamonds	40.00	24.95
Platinum wedding ring, channel set, 46 diamonds.	75.00	52.95

Watches

	Reg. Price	Sale Price
Women's plat. baguette, 24 diamonds, 17 jewel...	$75.00	$54.50
Women's baguette watch.	15.00	11.95
Men's and boys' 15 jewel Swiss movement watch..	15.00	7.95
Men's 15 jewel Waltham wrist watch	27.50	12.95
Men's 17 jewel Waltham wrist watch	35.00	19.50

Diamond Solitaire Rings

	Reg. Price	Sale Price
8 and 10 pt. diamond set in 18 karat mounting....	$10.00	$5.95
.12 point diamond set in 18 karat mounting......	25.00	15.00
¼ carat diamond set in 18 karat mounting......	40.00	24.50
.40 carat diamond, set in platinum, 10 side diamonds, total ½ carat....	125.00	89.95

Mandel's Jewelry—First Floor—Wabash.

A Distinctive Gift for Graduate or Bride

D'Anjou Imported Perfume

1½ oz. Bottle **$2.25**

2 oz. Bottle..............$3.45

Delicate, elusive, haunting. A perfume you'd never expect to find at this low price. 6 unusual scents, each packed in a different style genuine baccarat bottle. Elegantly boxed.

Mandel's Toiletries—First Floor—State.

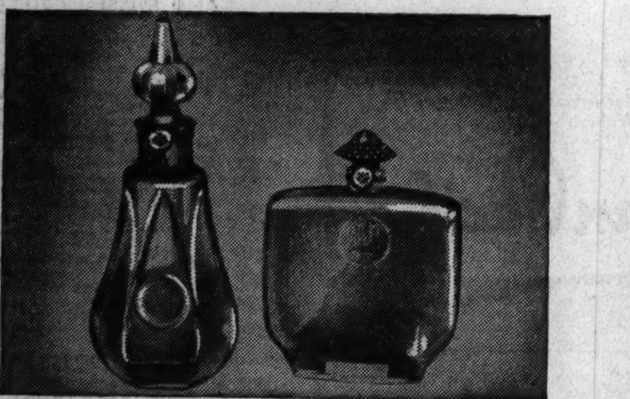

Wrists Are Alluring . . Doubly Dainty in

KAYSER Chiffon Gloves

$1.25

An unusual summer glove amazingly durable, despite its so-fragile appearance. Washes easily, too. 5-button style with dainty fagoting at top, as pictured, or 8-button, more formal length, with pearl button at wrist.

Mandel's Gloves—First Floor—State.

Expressly Designed and Selected for World's Fair Wear!

An Arch-Aid Shoe With 7 Comfort Features

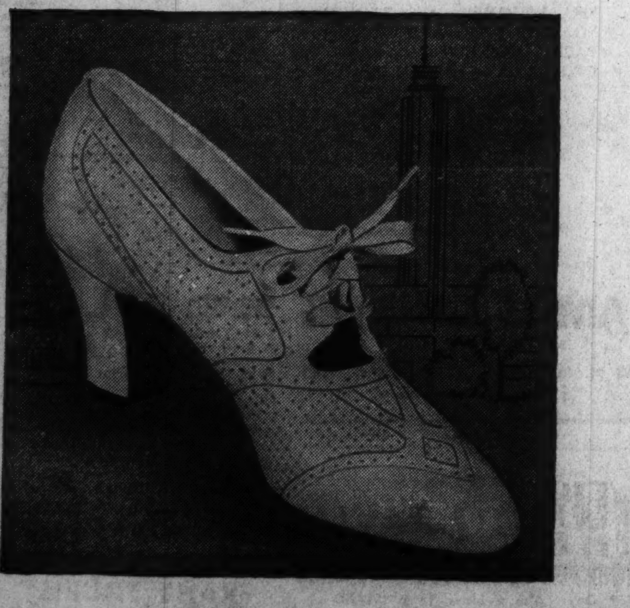

$7.45

- Welt soles for service and comfort
- Combination last, narrow heel
- Arch-Aid construction
- Balanced heels that eliminate strain in walking
- Made of extremely cool cotton mesh
- Kid tip, heel and facing to protect at points of wear
- Built over our famous perfect fitting oxford last
- Heel, right height for style and comfort
- Mesh and kid combination, an important fashion

Mandel's Shoes—Fifth Floor—State.

3rd Floor VILLA and THRIFTY FASHION SHOPS *Advance-of-the-Season Fashions at an End-of-the-Season Price! $3!*

1934's Smartest Summer Frocks

Another of Those Famous 3rd Floor $3 Events!

$3

Sea Shell Lucellas!

- Gadabout, a button-down-the-front model for Summer chic!
- Blueskies, for deck or lawn sports, or boardwalk!
- Towertown, in soft pastels, will stay crisp for hours!

Piques! British Ginghams Seersuckers and Waffle Cottons!

- Commuter, is ready to go into town or out to the country!
- Shophound, spends many a busy day "doing the Fair".
- Court Queen, the versatile sports frock, is most at home at tennis!

For Misses—Adaptations for Women and Teenettes!

Third Floor—State.

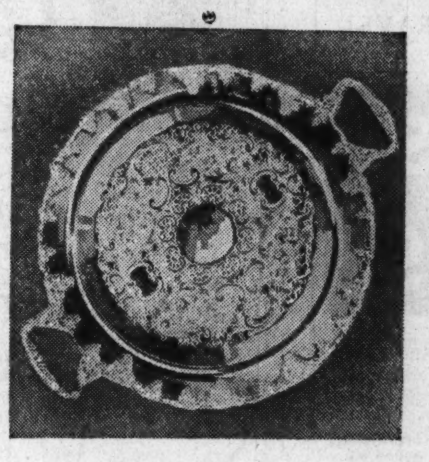

The Ideal Wedding Gift!

Special! This Smart Silver-Plated Tray!

$4.85

A Sheffield reproduction! A lasting, lovely gift for the June bride! Large 14 inch heavy silver plate tray with delicate chasing, grape motif and pierced edges. Tilted, graceful handles.

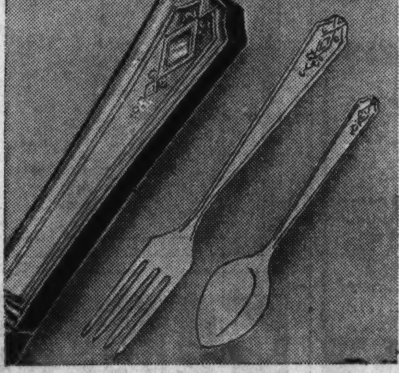

S. L. and G. H. ROGERS

SILVER PLATE FLATWARE SET

26 Pcs.! Service for 6! **$6.95** *$11.95 Value*

H. H. Stainless dinner knives, 6 dinner forks, 6 dessert spoons, 6 teaspoons, butter knife and sugar spoon. Guaranteed for satisfactory service! Principal pieces reinforced at points of greatest wear with an extra plating of pure silver.

Mandel's Silverware—First Floor—Wabash.

In the Parade of Suzanne Value Leaders

Mandel's New Ginghams!

$1.95

Gingham has come into its own, and with a flourish at that! As usual, Suzannes shine forth in a blaze of glory! This time featuring deep toned plaids and traditionally smart Shepherd checks! Sizes 14 to 42.

The Suzanne Dress Shop—Third Floor—State.

Picture Section

Chicago Sunday Tribune.

THE WORLD'S GREATEST NEWSPAPER

June 3, 1934

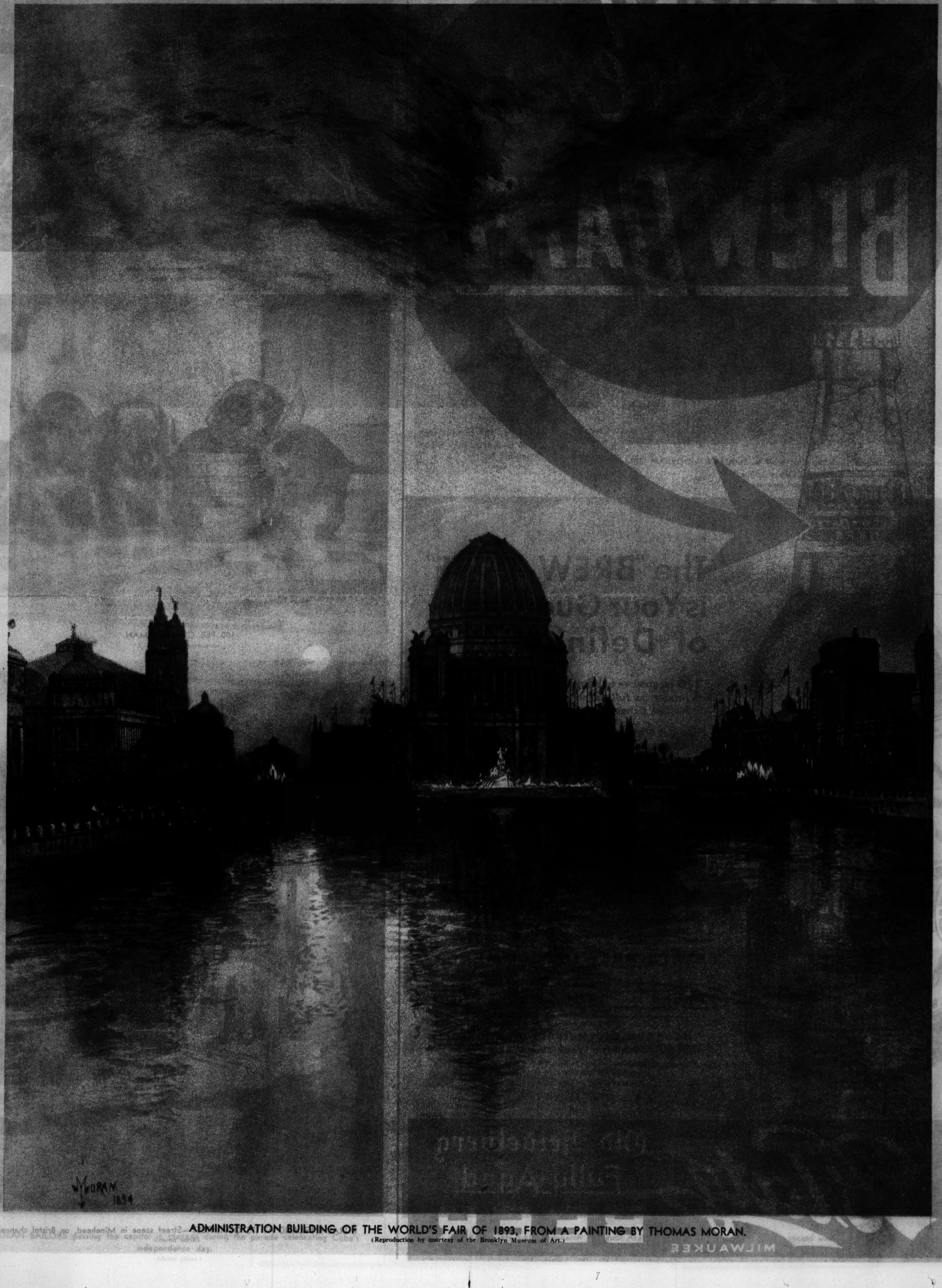

ADMINISTRATION BUILDING OF THE WORLD'S FAIR OF 1893, FROM A PAINTING BY THOMAS MORAN.

(Reproduction by courtesy of the Brooklyn Museum of Art.)

LIBERTY—A new aerial view.
(Associated Press photo.)

100 PER CENT GERMAN.
(Associated Press photo.)

RURAL ENGLAND AT ITS QUAINTEST—Street scene in Minehead, on Bristol channel.
(Acme photo.)

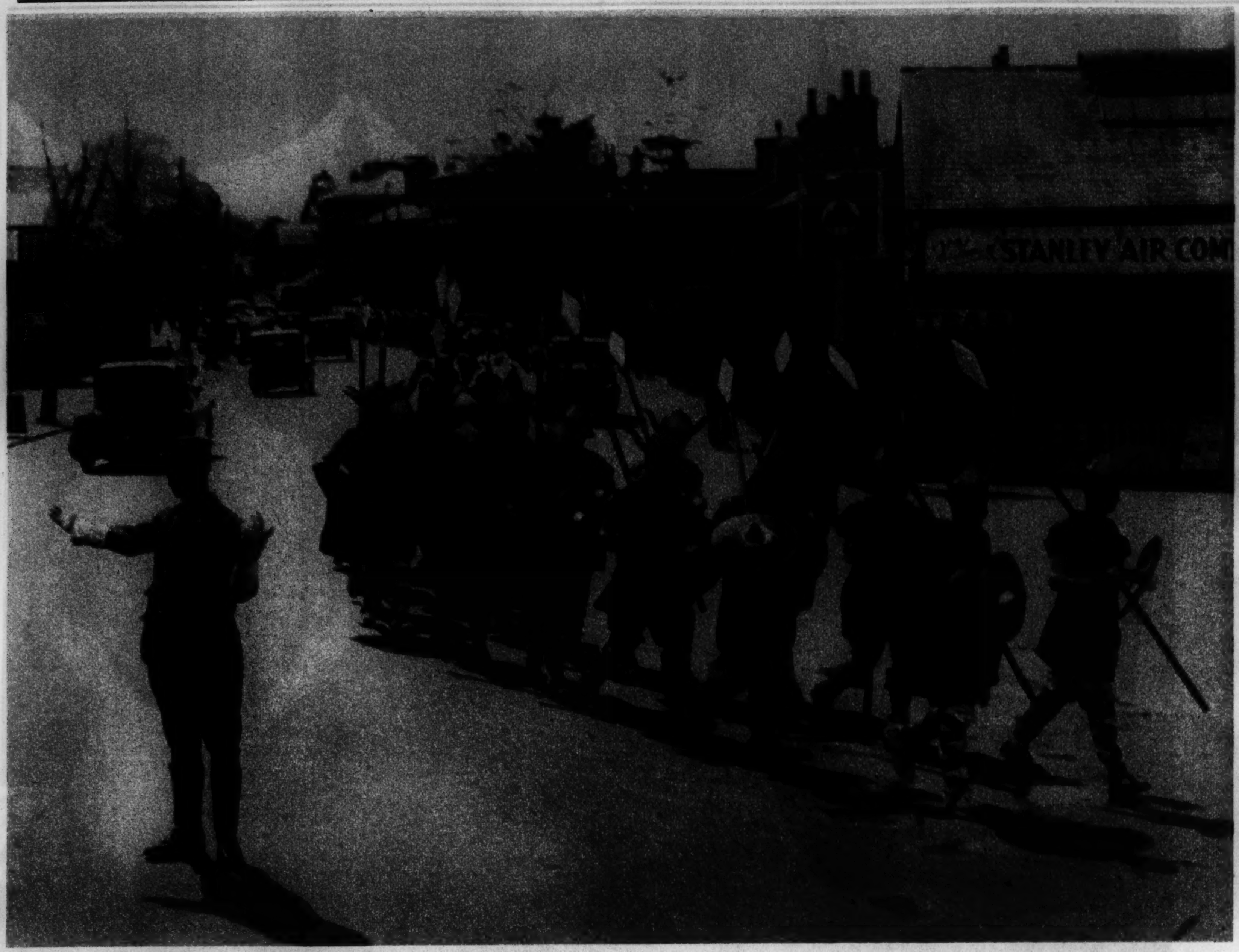

PERFORMERS IN ENGLAND'S RUNNYMEDE PAGEANT pass through the streets of Egham.
(Acme photo.)

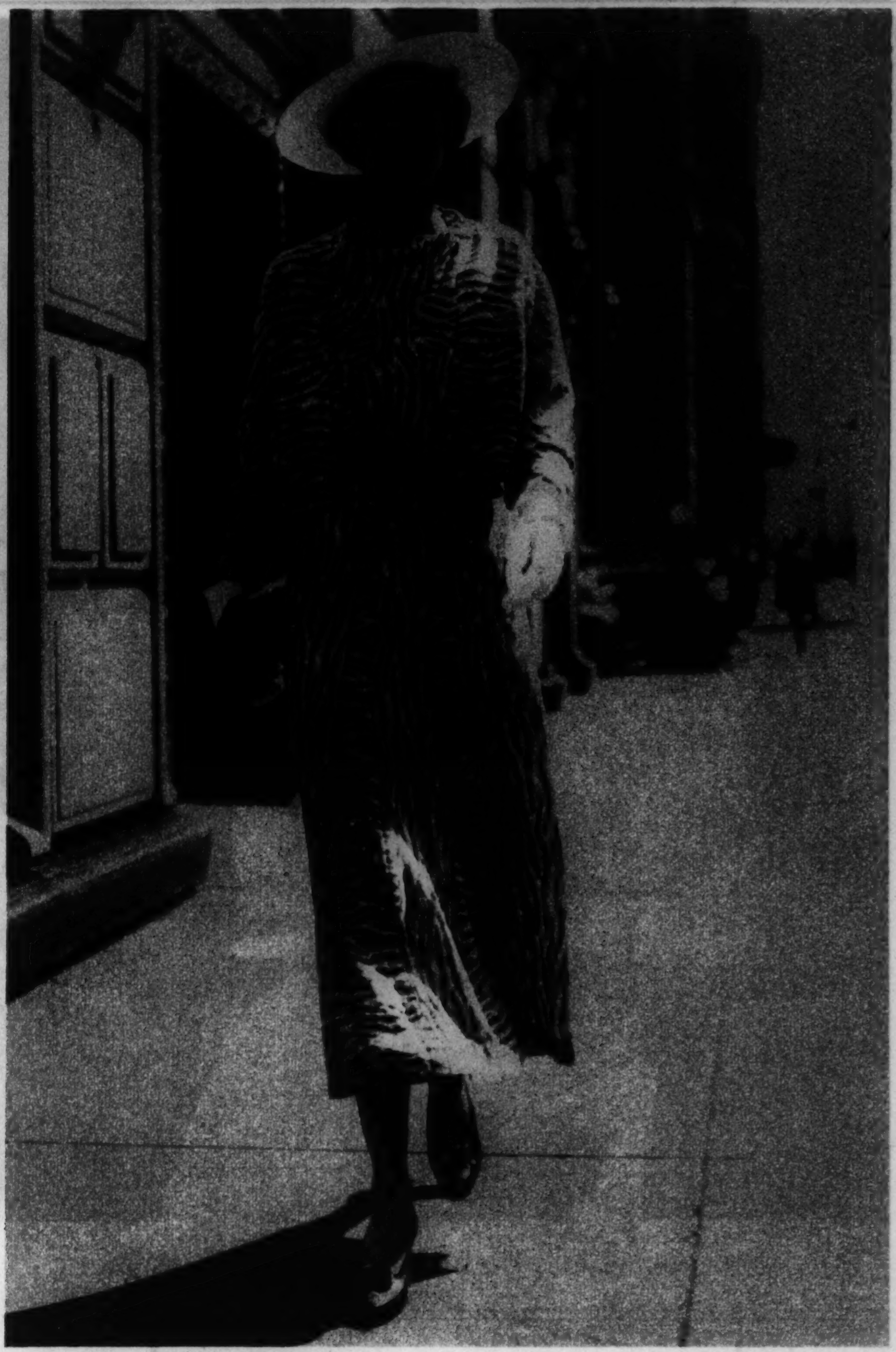

MRS. HARRISON WILLIAMS of New York, adjudged one of the twelve most beautiful women in America.
(Associated Press photo.)

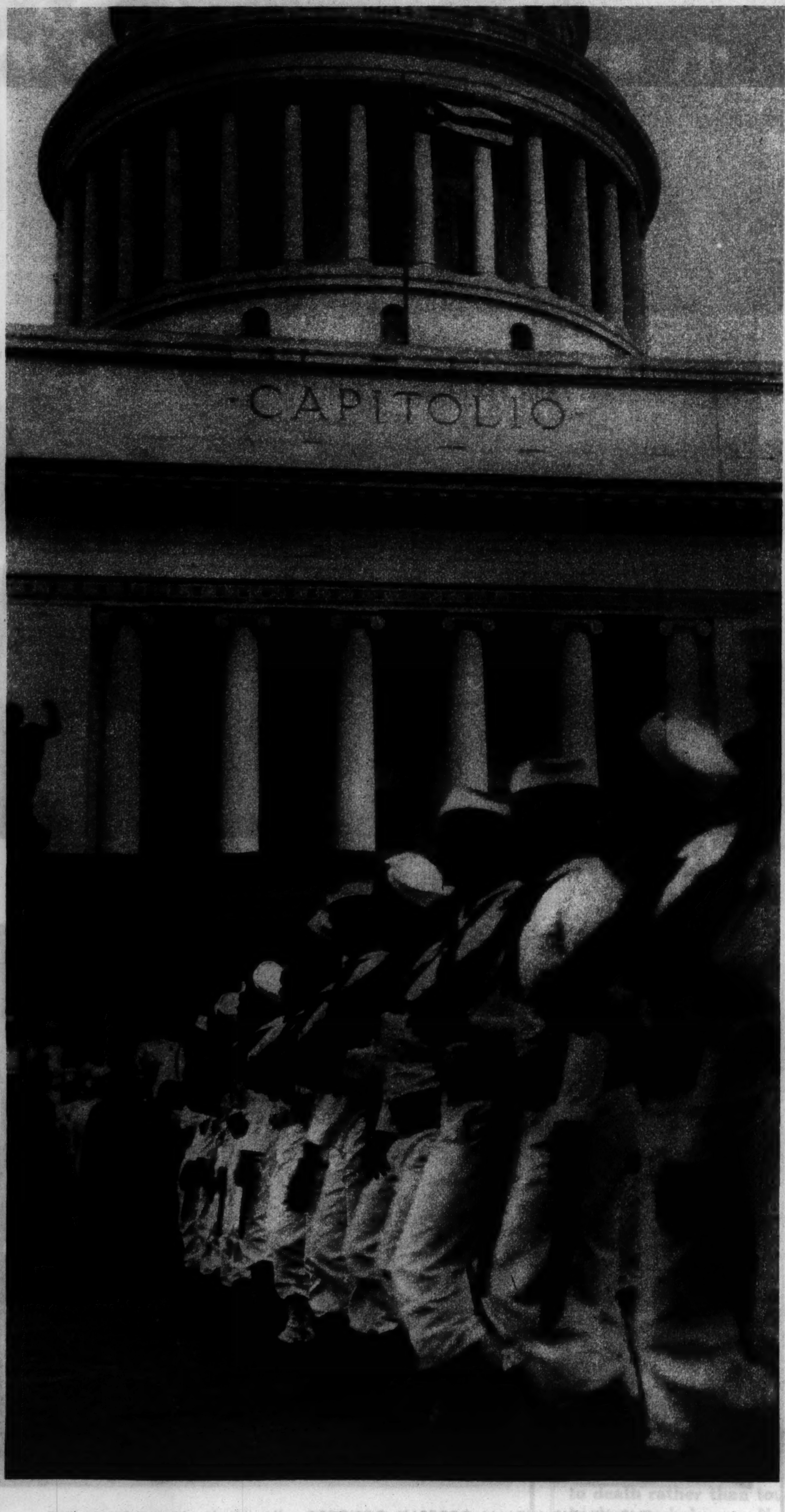

CUBAN SAILORS passing the capitol in Havana during the parade celebrating Cuba's independence day.
(Acme photo.)

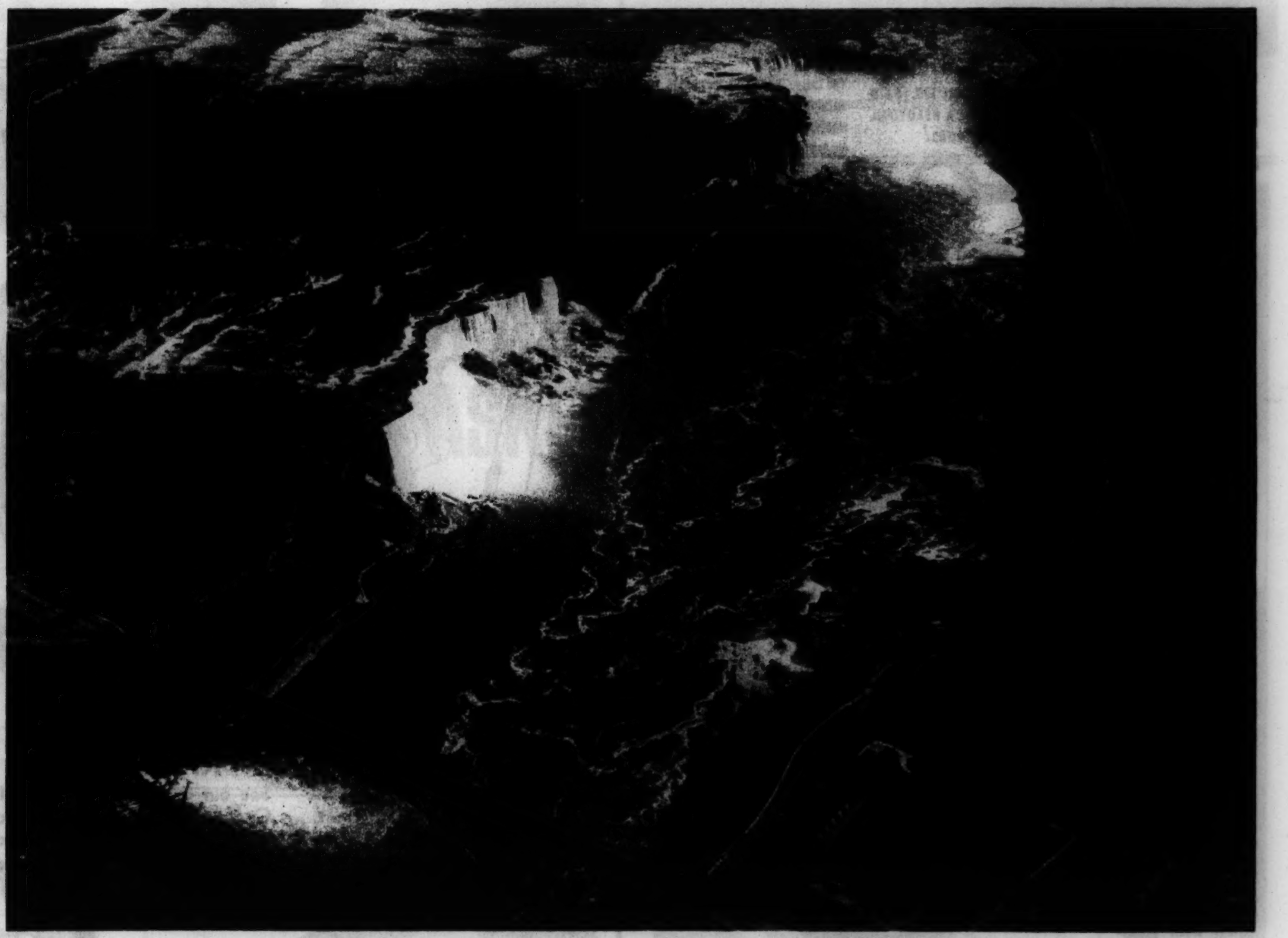

A NEW VIEW OF NIAGARA from the air.
(Associated Press photo.)

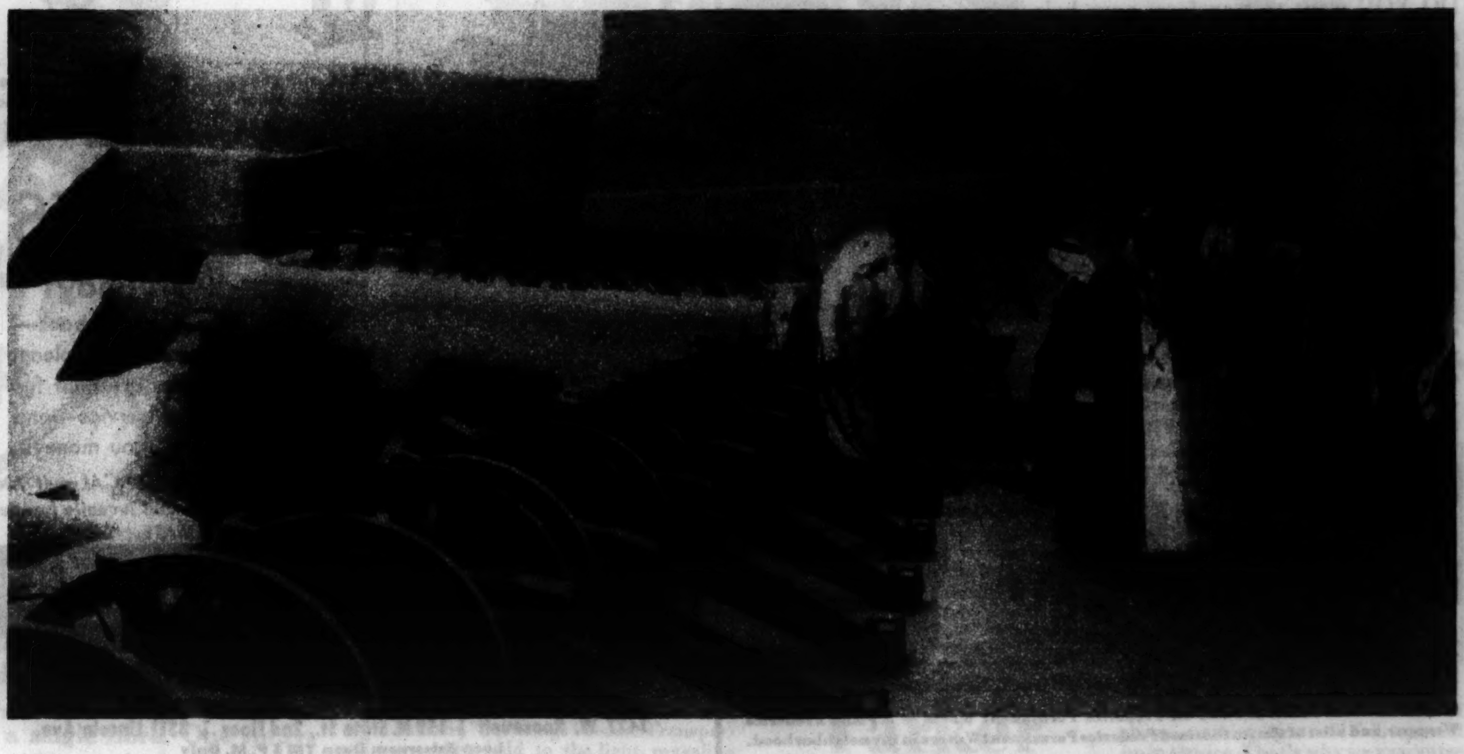

KING IBN SAUD, monarch of Saudi Arabia, inspects guns captured in the recent war against Yemen.
(Acme photo.)

ANN HARDING REIGNS AS QUEEN OF A FILM STARS' FROLIC.
(Acme photo.)

KING GEORGE AND QUEEN MARY ATTEND THE THEATER.
(Acme photo.)

Beautiful Waves....

ARE FREDERICS PERMANENT WAVES

Helen Vinson says:

"Every woman's hair can be soft, lustrous, and wavy. Your hair can be lovely looking too, if you do as I do, have it permanently waved with Frederics Vita Tonic Process."

DO YOU want to transform your hair into a thrilling symphony of "naturally-curly" loveliness? Then follow the advice of that beautiful and charming screen star, Helen Vinson . . . *Get a Frederics Permanent Wave.*

Screen stars know that nothing so adorns a woman as a symphony of soft, lustrous, undulating waves. That is why they depend on Frederics Permanent Waves to keep their hair flawlessly beautiful, glamorous, and alluring.

But not all permanent waves are Frederics Permanent Waves. To be sure of getting a Frederics Permanent Wave, patronize an authorized Frederics shop. Look for the Frederics Franchise Certificate which guarantees the use of a Frederics machine. Examine all the Frederics wrappers used on your hair . . . make sure no harmful imitations are used. Ask your hairdresser for Frederics FREE Gift Receipt.

frederics
VITA-TONIC AND VITRON
Permanent Waves

E. FREDERICS, Inc., 235-247 East 45th Street, New York, N.Y. Dept.515

Please send me FREE booklet on Frederics Permanent Waves — A FREE Frederics Wrapper, and a list of the Authorized Frederics Permanent Wavers in my neighborhood.

Name.............................. *Address*..............................

City.............................. *State*..............................

Custom-Built
IN OUR OWN FACTORY

Kroll Kabriolets
A comfortable and practical carriage for baby. Reclining back. Double-coil springs. Less hood $14.75
With Victoria Padded Hood, $19.75

Kroll Coaches
See our great display of English Coaches—custom built to your individual order in our own factory. Prices range from $47.50 down to $23.95

BABY BATH and Dressing Table. Finished in green or ivory $4.95

25-lb. SCALE with genuine reed basket. Guaranteed accurate $2.49

GO-CART of green duck, adjustable hood & foot rest. Collapsible ... $5.95

BICYCLES
for Everybody!
The bicycle is coming back—for both exercise and pleasure. Our bikes are built for comfort and service—and priced to save you money!

SEND FOR FREE CATALOG. Mail and Phone Orders Filled—CALumet 7060.
WE REPAIR AND REFINISH all makes of baby carriage. and juvenile furniture.
Phone CALumet 7060 for FREE ESTIMATE

Chicago Baby Carriage Co.

FACTORY and SALESROOM: 1801 S. MICHIGAN AVE.

WEST: 3427 W. Roosevelt | LOOP: 159 N. State St., 2nd Floor | NORTH: 3311 Lincoln Ave.
Loop Salesroom Open Till 6 P. M. Only
All Stores Except Loop Open Tues., Thurs. and Sat. EVENINGS • NOT Open Sundays

WARNING: [illegible] SOLD NOWHERE ELSE IN CHICAGO AND SUBURBS.

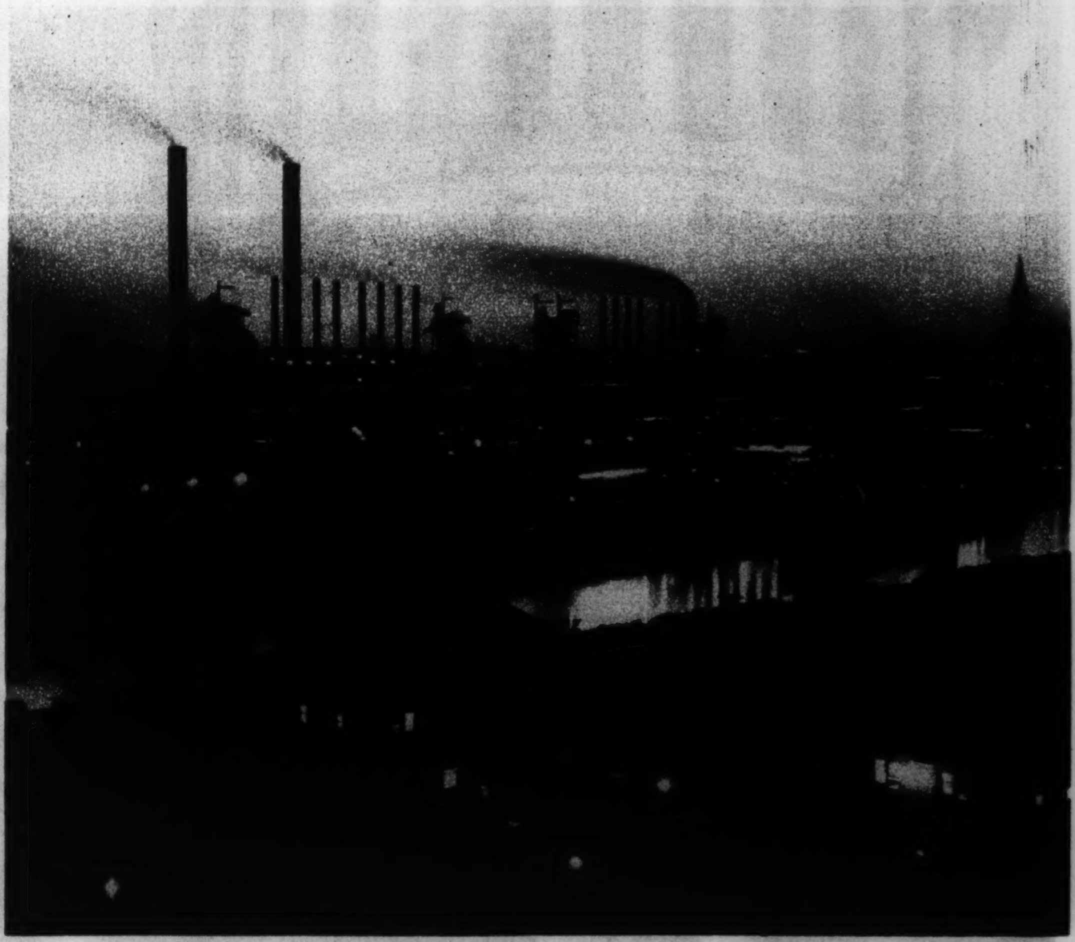

NIGHT SHIFT—Cleveland steel mills in silhouette.
(Associated Press photo.)

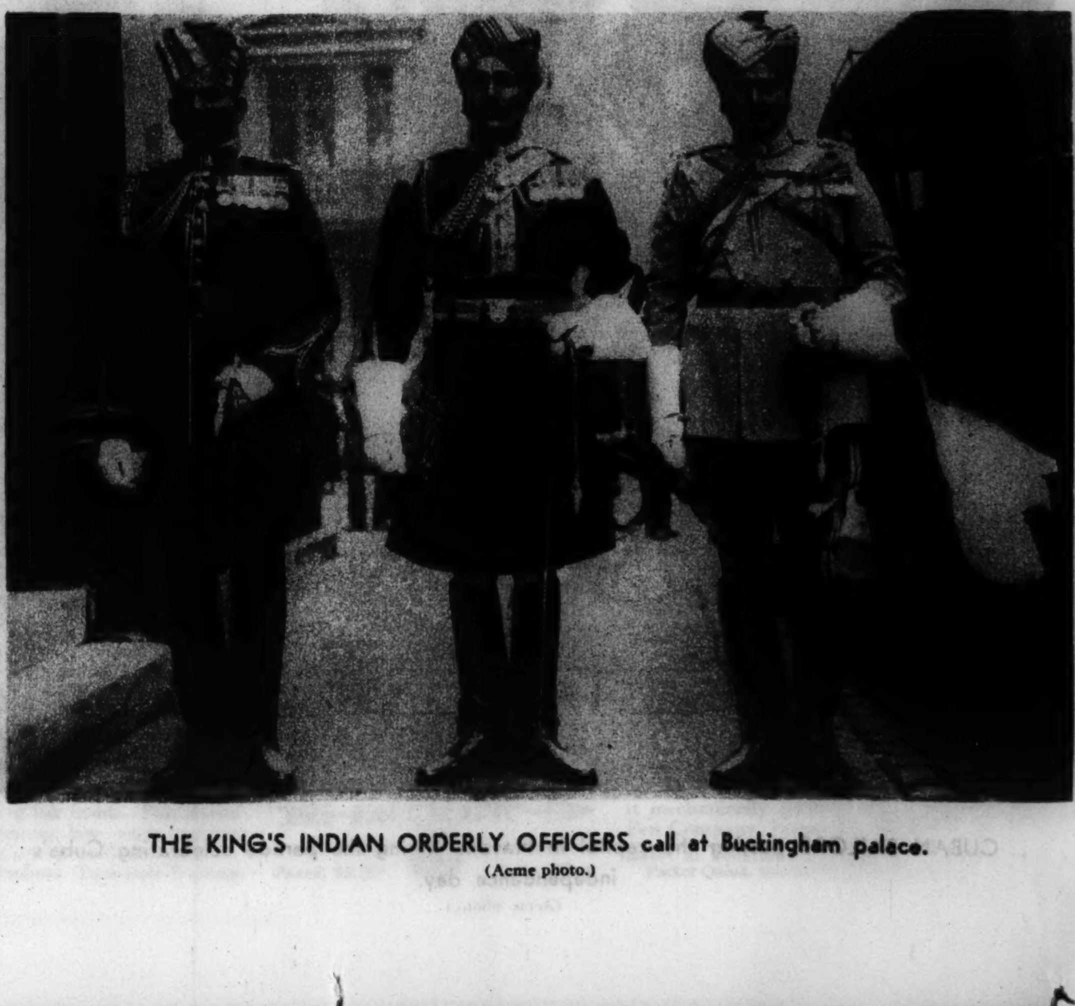

THE KING'S INDIAN ORDERLY OFFICERS call at Buckingham palace.
(Acme photo.)

BRIDGING SAN FRANCISCO BAY—A view of progress, looking from San Francisco toward Oakland.
(Acme photo.)

FRILLS AND RUFFLES give airy femininity to an organdy frock modeled by Margaret Sullavan.

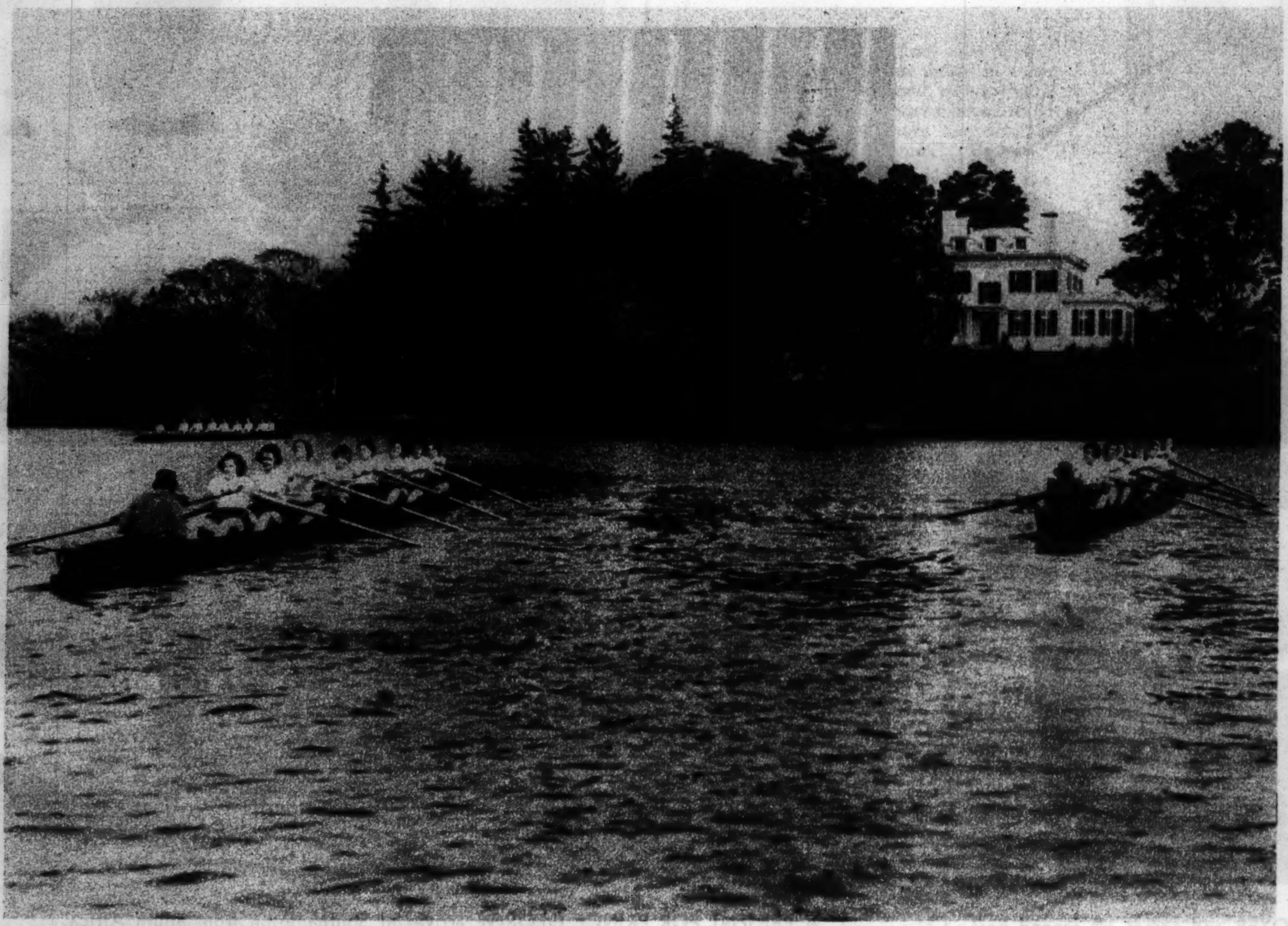

WELLESLEY CREWS GO INTO ACTION.
(Associated Press photo.)

VARIATION of Mary and her lamb at New York.
(Acme photo.)

Good-Bye, Moth!

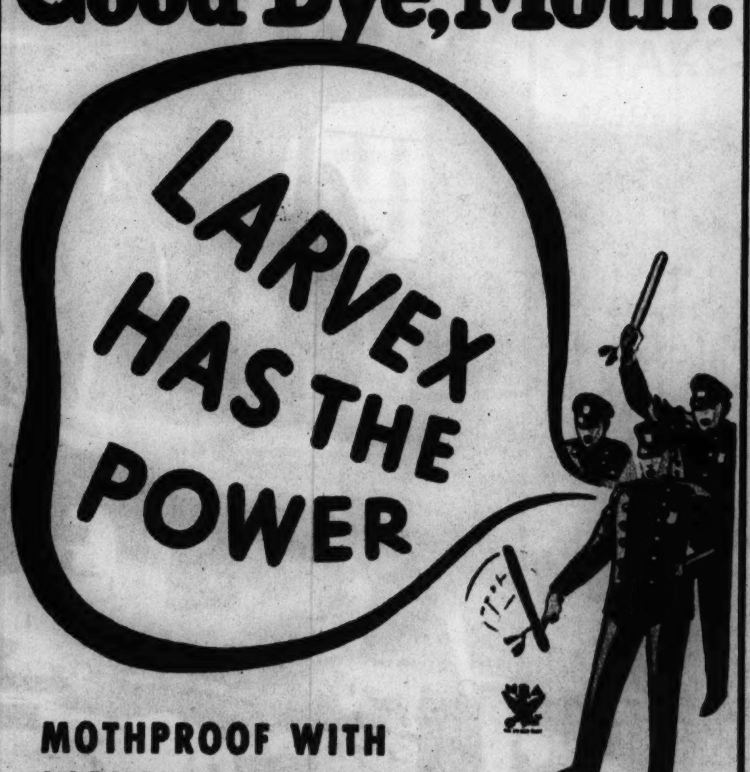

MOTHPROOF WITH LARVEX! That's the *new* way, the *right* way, the *sure* way to prevent moth damage. Spray Larvex on woolen clothing, rugs, carpets, etc. Moth worms will starve to death rather than touch a single fibre. One spraying lasts a whole year. No odor. No need to pack clothes away. Buy Larvex at any drug or department store.

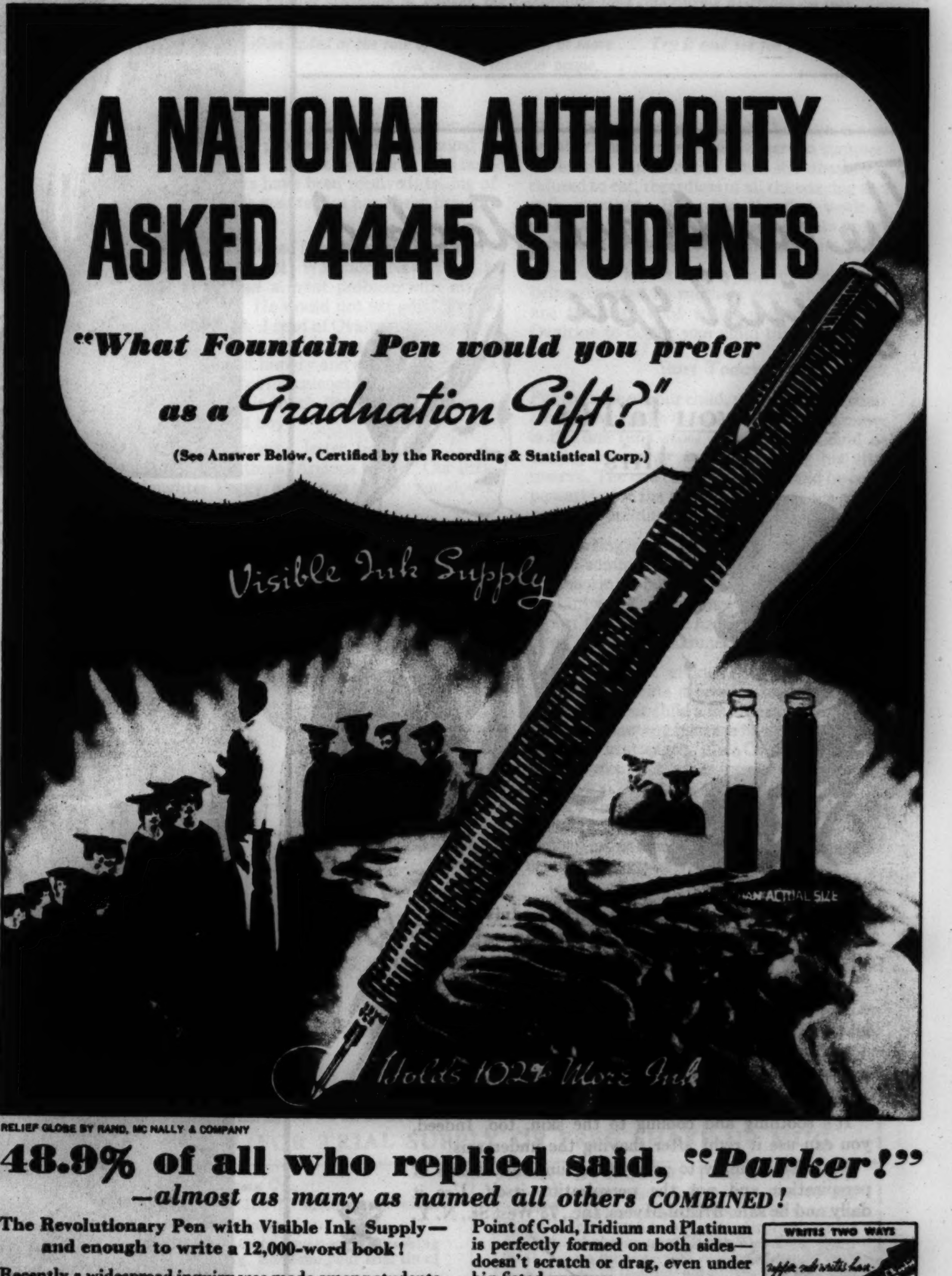

RELIEF GLOBE BY RAND, MC NALLY & COMPANY

48.9% of all who replied said, "Parker!"

—almost as many as named all others COMBINED!

The Revolutionary Pen with Visible Ink Supply—and enough to write a 12,000-word book!

Recently a widespread inquiry was made among students, to aid friends and parents in selecting the Gift Pen that will gladden Youth the most. The results, compiled and certified by the Recording & Statistical Corporation, Chicago, revealed an overwhelming preference for this new and revolutionary Parker Vacumatic.

It eliminates 14 old-time pen parts, including the rubber ink sac—thus it holds 102% more ink without increase in size! Its laminated style is wholly smart and exclusive—ring upon ring of shimmering Pearl and Jet. But the "Jet" rings become Transparent when held to the light, revealing the column of ink inside. This shows when it's running low—ends running dry at some unexpected moment.

The marvelous Two-way-Writing Point of Gold, Iridium and Platinum is perfectly formed on both sides—doesn't scratch or drag, even under big-fisted pressure.

Stop at any good department, stationery, jewelry, or drug store, and try it. See how the Vacumatic Filler makes the ink rush in and fill the barrel with a double supply—a *visible* supply! But be careful—don't confuse this sacless marvel with so-called vacuum fillers built with piston pumps and valves. The Parker Vacumatic contains none of these—nothing that will fail to stand up in service. That's why we guarantee it mechanically perfect! The Parker Pen Company, Janesville, Wisconsin.

WRITES TWO WAYS
WITHOUT ADJUSTMENT

Parker VACUMATIC

Over-Size, $10
Pencil, $2.50
7
Other Vacumatic Styles, $5

Note: All Fountain Pen owners should use Parker Quink, the new pen-cleaning ink.

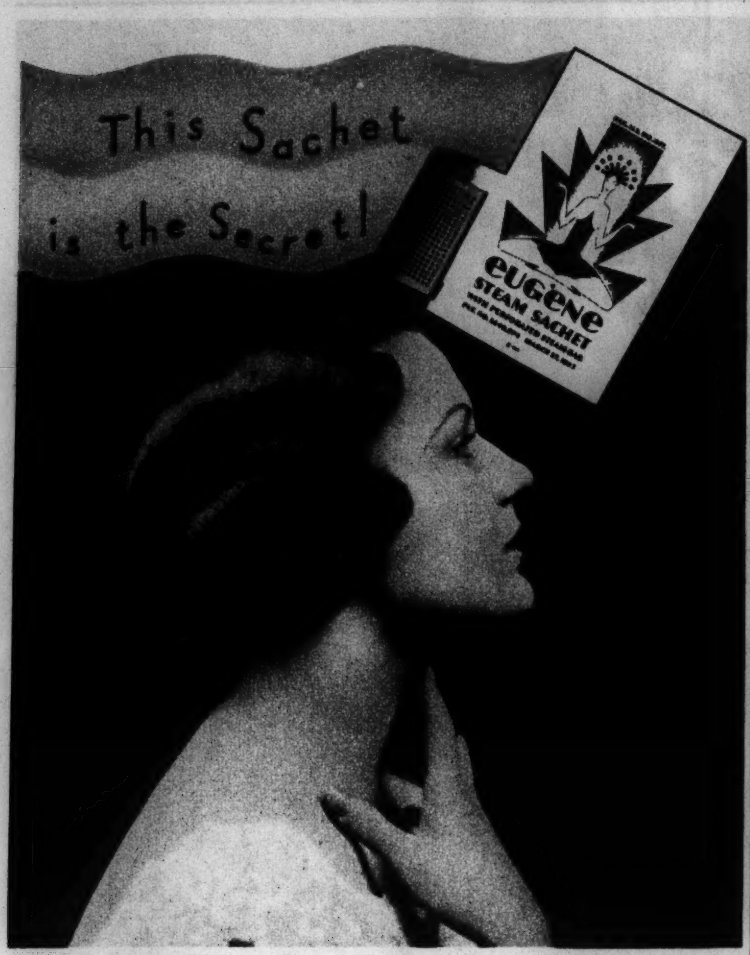

YOU NEED KNOW *but one thing* ABOUT YOUR PERMANENT

Fashion has demanded the skillful combination of waves and curls... waves that are soft and natural; curls that are truly indestructible.

You can do one important thing to make certain that you get the wave you want...the wave you pay for... the Eugene wave. Ask that genuine Eugene Sachets be used on your head... *see* that they are!

The Eugene Spiral method of winding your longer strands of hair is responsible for creating undulations that are soft, flowing and smart. And the Eugene Reverse-spiral method of winding (from point to root) makes possible those flattering curls so perky, so springy, yet permanent.

But we repeat: It's the quality of the sachet that determines the lasting beauty of your wave. Don't accept substitutes for the Eugene Sachet. The use of inferior wrappings can be the source of bitter disappointment... shop-made "make-shifts" are sometimes harsh, even harmful, to your hair. To help you identify genuine Eugene Sachets, each is trade-marked with "The Goddess of the Wave," as illustrated above. Eugene, Ltd., New York.

. . . eugene
permanent waves

The cards are stacked against you

when you fail to realize this

"THE surest way for a girl to drive away admirers is for her to have the ugly odor of underarm perspiration on her person," said a wise woman of the world not long ago.

How foolish it is to take a chance when you can avoid all trace of unpleasantness, with Mum!

Mum is so easy to use—takes only half a minute. And you can use it any time—before dressing or afterwards. For Mum is perfectly harmless to clothing.

It's soothing and cooling to the skin, too. Indeed, you can use it right after shaving the underarms!

Mum acts simply to prevent the unpleasant *odor* of perspiration and not the perspiration itself. Use it daily and be safe. Bristol-Myers, Inc., 75 West St., N. Y.

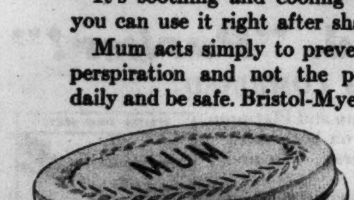

TAKES THE ODOR OUT OF PERSPIRATION

ON SANITARY NAPKINS Mum renders a deodorant service that relieves a woman's mind of doubt and worry about possible unpleasantness.

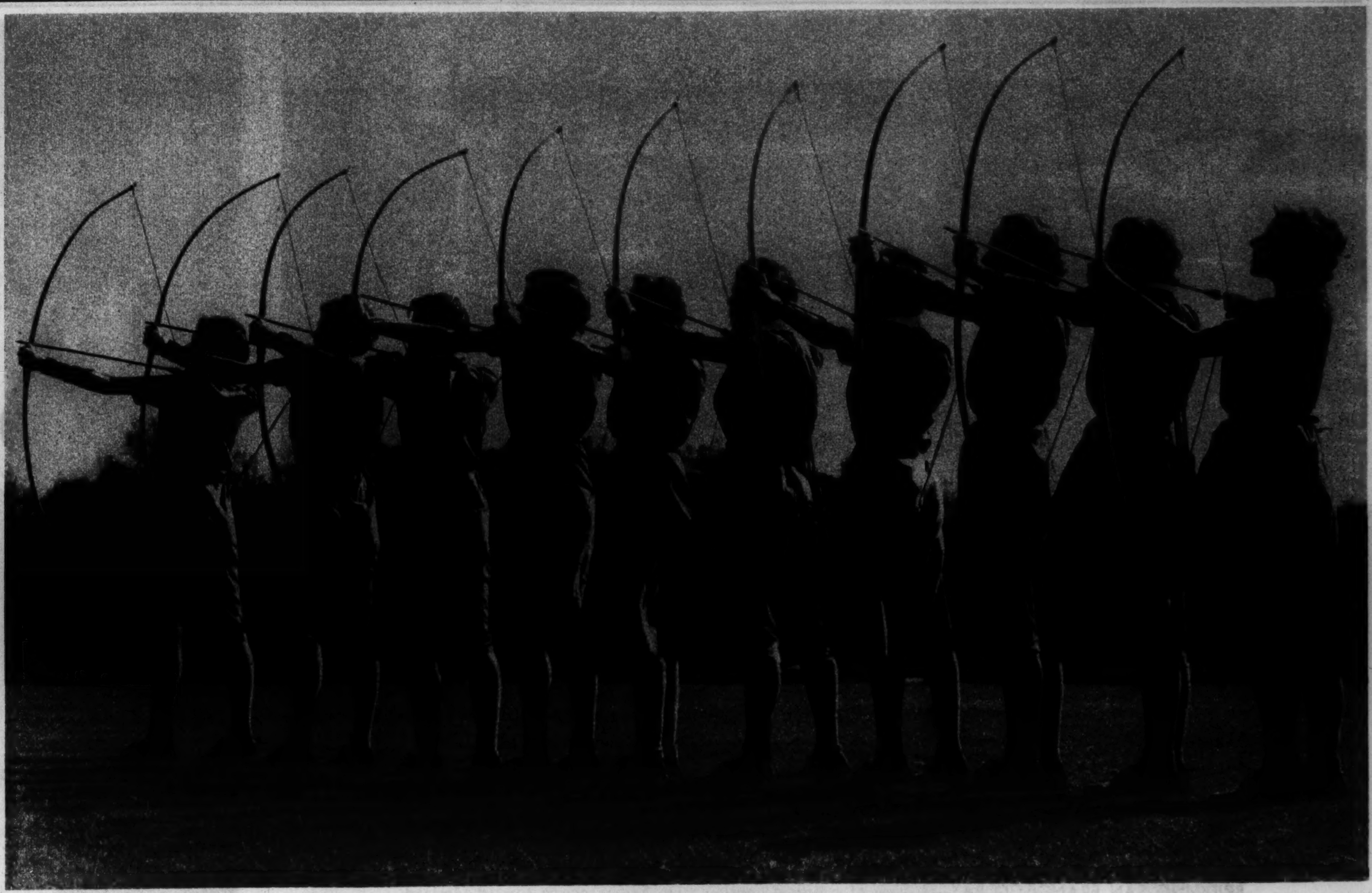

GIRL ARCHERS BEND THE BOW AT GREENWICH (CONN.) ACADEMY.
(Associated Press photo.)

SHIP MEETS BRITISH DESTROYER and comes off second best.
(Acme photo.)

A PRESENT FOR PRINCE GEORGE arrives at Southampton from South Africa.
(Acme photo.)

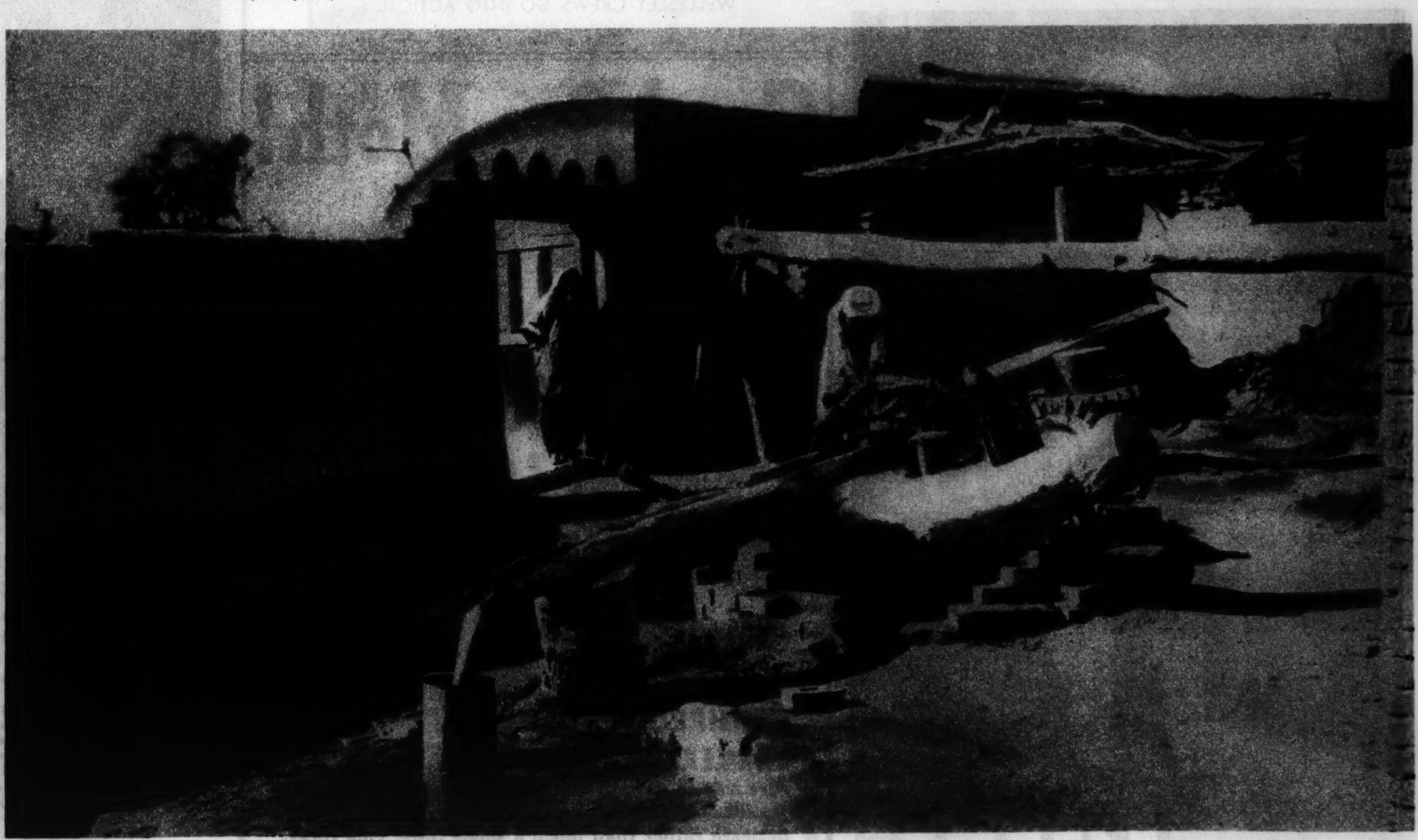

MAN POWER operates the village well at Ruk, India.
(Acme photo.)

TITLED FANS AT SWEDISH RACES—Countess Folke Bernadotte (the former Estelle Manville), the count and their children at a Stockholm track.
(Associated Press photo.)

AIR CONDITIONED—A new turban of black tubular cord has only the veil for a top.
(Associated Press photo.)

EMERGENCY LANDING—A parachute thrill in a British aerial exhibition.
(Acme photo.)

That is what most people say after they have applied Resinol Ointment to a patch of eczema, an aggravating rash or local irritation. Used by physicians for more than 35 years because it contains ingredients especially helpful in soothing itching, irritated skin.

If you suffer from itching, burning skin, get Resinol Ointment and Resinol Soap from your druggist and start the treatment today. You can use it safely on the tenderest parts or most irritated surface, and will be delighted with the quick relief it gives.

Free Sample of each with instructions will be sent if you write Resinol, Dept.. MN15, Baltimore, Md.

How To Make Your Child

Eager To Eat Even Vegetables This Summer

...Besides Greatly Increasing His Appetite for Milk

Now—a remarkable Swiss food development, by actually creating the sensation of hunger, combats loss of appetite in summer... frequently adds weight at the rate of a pound a week while curbing nervousness, too

By actually creating the sensation of hunger, the remarkable food concentrate described on this page frequently doubles the amount of vegetables and milk a child will willingly take each day. And weight is often added at the rate of a pound a week or more . . . Try it and see for yourself. Note the special offer below.

IF summertime makes a fussy eater of your child—if he tends to lose weight in warm weather—try this new-found way to make "poor eaters" *eat!* A remarkable, scientific development that can make him actually *relish* even vegetables and milk!

This new way does not merely "tempt" the taste—for that alone is too often ineffective. But it *actually creates the sensation of hunger*—makes a child *want* to eat, without coaxing or commanding.

Almost immediately, you'll note a change commencing. Not only will you find your child more eager to eat (even such healthful foods as spinach, carrots and lettuce)—but you'll usually find him willing to drink a far greater amount of milk each day.

A remarkable food concentrate (originally developed in Switzerland and called Ovaltine) should achieve this result for your child. In summer, you simply give it shaken up with cold milk and children love its taste.

Literally Creates Hunger

Ovaltine is a scientific food creation processed from natural foods. And possesses dietetic properties that have attracted world-wide attention.

First: Ovaltine is a rich source of the appetite-producing Vitamin B which is lacking from many every-day foods.

Second: Ovaltine is not only extremely nourishing in itself, but also digests so readily that it gives the stomach a minimum of work to do. Thus acting to lighten the digestive demand on a stomach that's over-taxed or "slow."

Third: It is common knowledge that milk turns to solid curds when taken into the stomach. And some children do not easily digest these milk curds.

However, when Ovaltine is added to milk, it has the power to break up these curds into small granules. Thus increasing digestibility to a marked degree.

Milk is also taken much more readily when mixed with Ovaltine. And children love its delicious taste.

These three features of Ovaltine are important. And specialists will tell you that the child with poor or "slow" digestion is usually the one who won't eat—who shuns vegetables and objects to drinking milk.

But once appetite is stimulated in a scientific way—and the sensation of hunger is produced—a definite change takes place. The old objection to every-day foods gradually disappears.

And even a "vegetable-hunger" is built up naturally day by day.

Thus, Ovaltine importantly aids the growing child by providing and helping him to secure those nourishment factors which play such a vital part in normal development and the maintenance of robust health.

Mothers Amazed At Results

Today Ovaltine is being given by thousands of mothers as the major feature of a summer health-building program now widely urged in connection with child-welfare work. And hundreds of letters have been received, telling of the remarkable results that have been brought about.

The following letter from Mrs. Elmer Sage of 14 E. Main Street, Waterloo, New York, is typical: "I had a great problem with my 4-year-old boy. He would not eat what a child his age should. I read of Ovaltine and decided to try it. We noticed in less than three days he began to get hungry and ask for food. Since then, he has lost his paleness and irritability—has color and is much better—and he seems like a changed boy."

Another interesting letter from Mrs. G. A. Piggott of Oatman, Arizona, says: "Our little daughter, Peggy, age 6, was terribly run-down. She could not sleep at night because it's so terribly warm here on the desert in summer. When she came to the table she absolutely refused to eat, regardless of all the coaxing and rash promises. But after the first week of Ovaltine, much to my surprise, she eats everything and has gained a pound and one-half!"

These two letters are typical of the results being reported by mothers everywhere. And are indicative of what *you* may expect Ovaltine to do for *your* child this summer.

Start Today

For the sake of your child, we urge you to commence giving him Ovaltine now. For summer is the one time *above all* when he should be storing up energy and replenishing his vital reserve. The one time when he should be compensating for the drain of the previous school year and building up for the *next*.

By starting now, you can make this a real health-summer for him. And send him back to school in the fall greatly benefited in many important ways. In fact, any number of mothers report that Ovaltine has "made their children over" during the summer months.

When you start giving Ovaltine—note the almost immediate difference in appetite and in the way your child acts at meals. Note, too, the accompanying increase in weight, in nerve poise and in strength. Give Ovaltine at breakfast always. At other meals and between meals, too. You can get it at any drug or grocery store. Or send the coupon below for a trial supply . . . Notice the offer of a genuine Orphan Annie shake-up mug (worth 75c) which is now being given free.

NOTE: *Thousands of nervous people, men and women, are using Ovaltine to restore vitality when fatigued. During the World War, medical authorities made it a standard ration for rebuilding shell-shocked, nerve-shattered soldiers. It is also highly recommended by physicians for sleeplessness—and as a strengthening food for nursing mothers, convalescents, and the aged.*

FREE!

ORPHAN ANNIE SHAKE-UP MUG

For Shaking Up COLD OVALTINE *as a Summer Drink*

If you are giving your child Ovaltine now, send for this Orphan Annie shake-up mug (worth 75c) free. Use it to make a new and delightful cold shake-up drink with Ovaltine.

NOTE SPECIAL OFFER IN COUPON

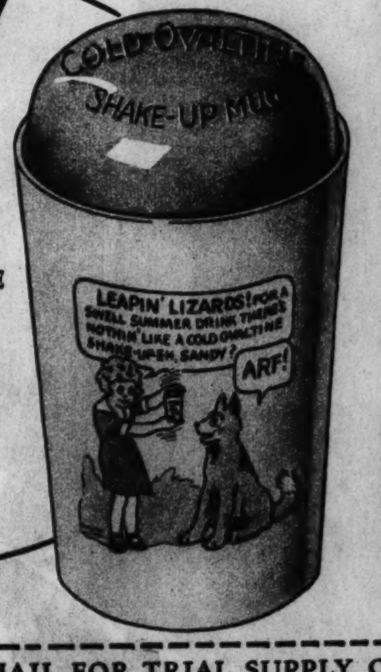

Healthy, Happy Youngsters Raised On Ovaltine

Thousands of mothers report that their children have been almost "literally raised on Ovaltine" from earliest childhood. And give it religiously—summer and winter, year in and year out—for the health benefits it fosters . . . One typically delighted mother (Mrs. Genevieve Bell, 2337 South Lucerne Ave., Los Angeles, Calif.) writes: "My little daughter, who has just started to school, was asked by her teacher to stand up in class and tell all the other children what made her such a big, fine girl. Without hesitation, she got up and shouted, 'Ovaltine.' She drinks it twice a day and last week won a prize for physical perfection over 1200 children."

MAIL FOR TRIAL SUPPLY OR FREE SHAKE-UP MUG

THE WANDER CO.,
Dept. 5-3, 180 N. Michigan Avenue,
Chicago, Illinois
I enclose 10c to cover cost of packing and mailing. Send me your trial tin of Ovaltine.
(*These offers good in U.S.A. only.*)

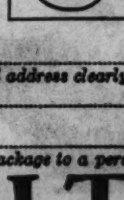

SPECIAL FREE OFFER
Orphan Annie Cold Ovaltine Shake-Up Mug
If you are giving your child Ovaltine now, send for this Orphan Annie shake-up mug (worth 75c) Free. Send no money—just mail the coupon with *all of the thin aluminum seal* you find under the lid of every can of Ovaltine.

Name...
(*Print name and address clearly in Pencil*)
Address...
City.................................State.................
(*One package to a person*)

OVALTINE
The Swiss Food-Drink

1072

CONTENDER FOR THE HONOR OF DEFENDING THE AMERICA'S CUP, RAINBOW, UNDERGOES TESTS FOR THE YACHTING CLASSIC TO BE RUN NEXT SEPTEMBER.
(Associated Press photo.)

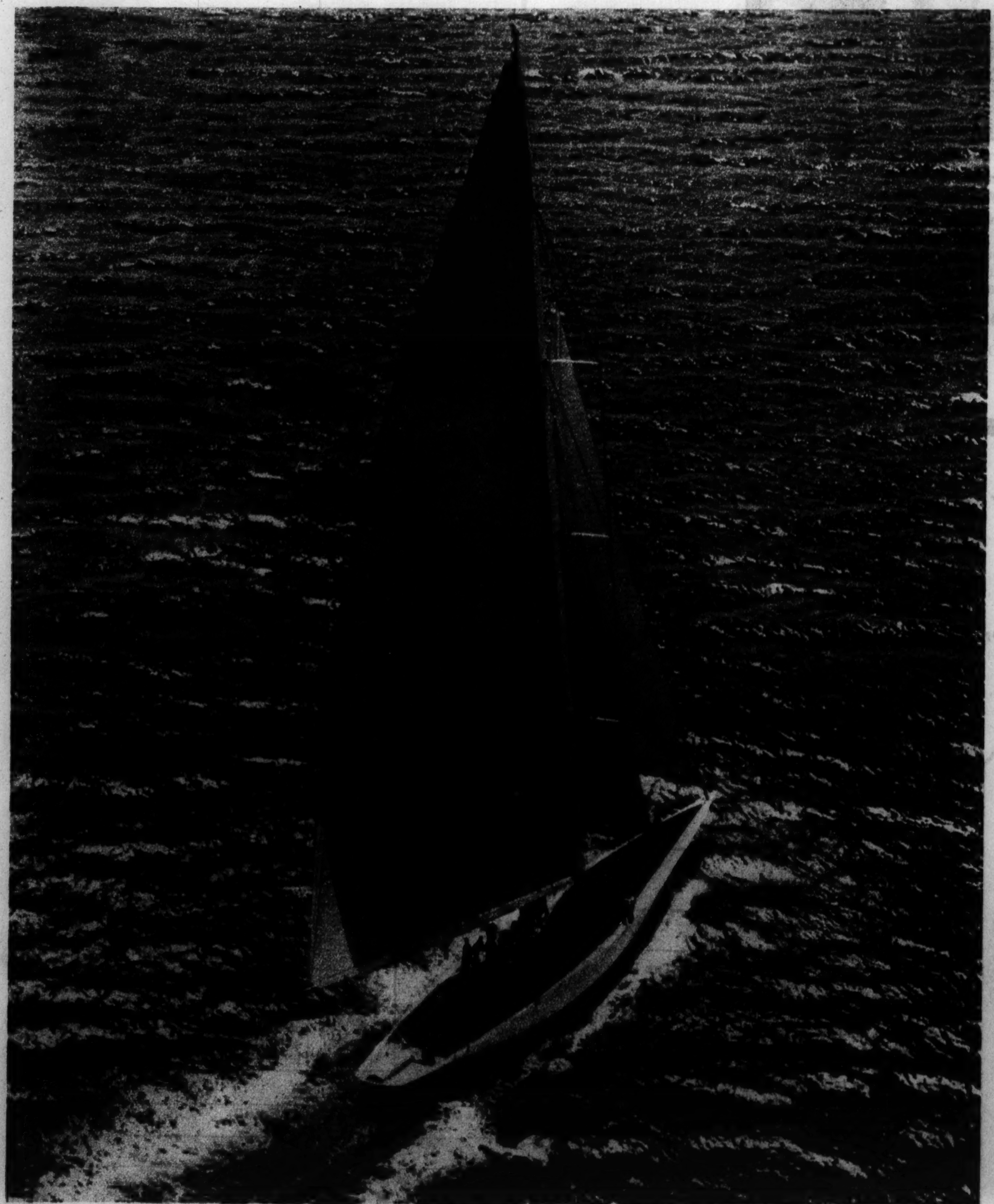

ON NARRAGANSETT BAY—Rainbow in smoother waters.
(Acme photo.)

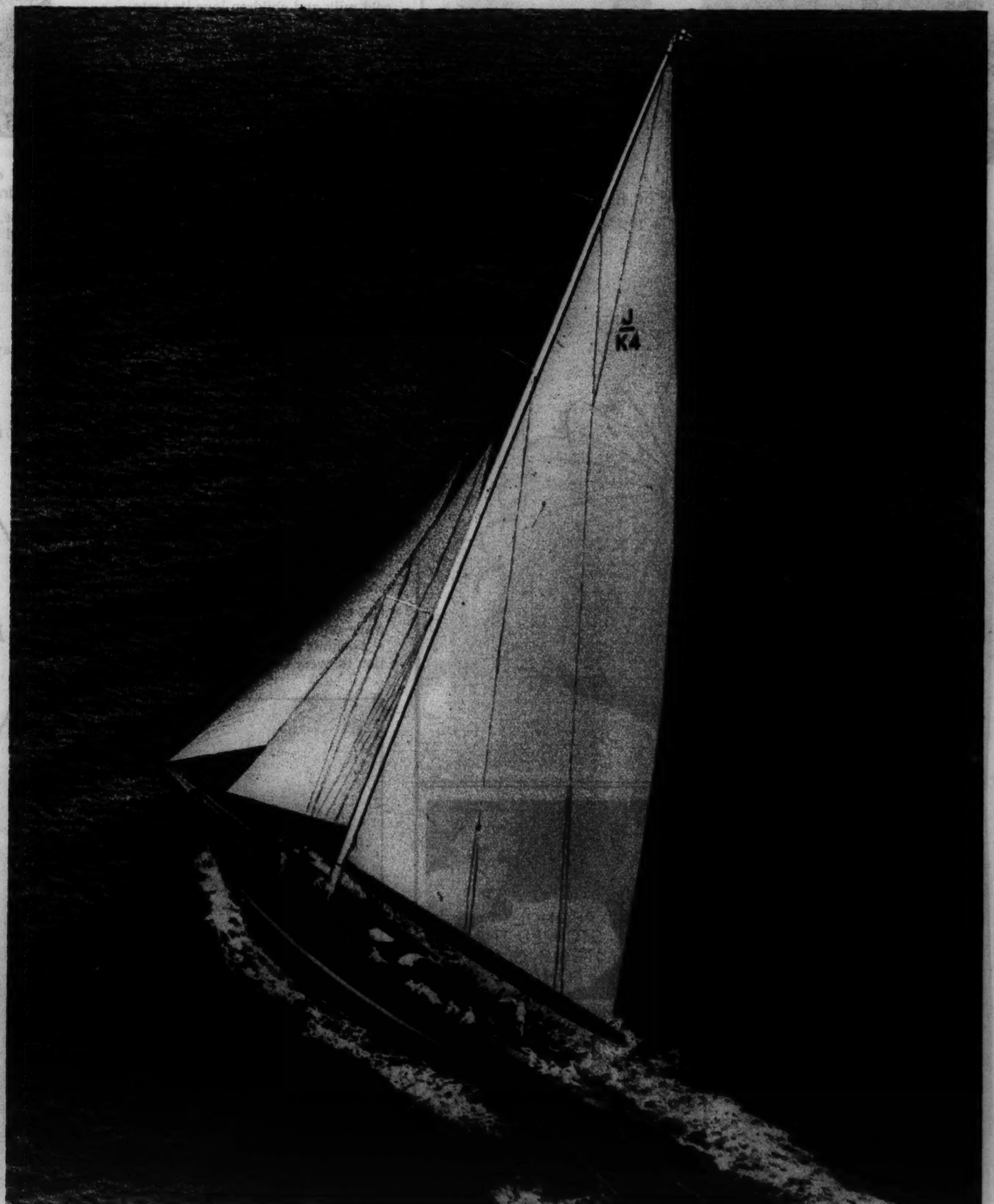

BRITISH CHALLENGER FOR THE AMERICA'S CUP, ENDEAVOUR, ON A TRIAL RUN.
(Acme photo.)

Graphic Section

Chicago Sunday Tribune
WORLD'S GREATEST NEWSPAPER

Camera News Review

June 3, 1934

HOLLYWOOD'S PROGRESSIVE POLYGAMY

Catholic Legion of Decency Leads Aroused Public in War on Film Scandals

By Joseph U. Dugan

WHAT HAPPENS to a girl in Hollywood is no secret. If she is beautiful and makes good in the movies, her semi-private life is likely to follow a stereotyped pattern of romance, marriage, divorce, romance, marriage, divorce—sometimes ad nauseam et ad infinitum.

Hollywood is distinguished today as the capital of progressive polygamy as well as the capital of the film industry. Both of these "institutions" at the moment stand accused of outraging the sense of decency of the American public. A double edged sword of retribution, in the form of the recently organized Legion of Decency, sponsored by the Catholics of America, and many allied church organizations and social welfare agencies, is dangling menacingly over filmdom.

"She is Gloria Swanson . . . Gloria tripped gayly to the altar to wed Michael Farmer." At left is Herbert Marshall, her latest admirer.

In no other civilized community of the world are matrimonial knots so loosely tied as in Hollywood. Couples of the film colony who remain married for a period of five years are considered paragons of connubial bliss. They are so few, however, as to be unimportant. It is only by constant and assiduous reading of the current news of Hollywood that one can be sure of who is married to whom this month. Not that this state of affairs is either new or unknown. The multiple marriages and divorces of movie stars have been publicized widely for many years.

The new development is the fact that, at last, the general public, unconvinced by the moralistic gestures of Will Hays, "purity czar" of the movie industry, is fed up and ready to "crack down." Leadership in the public movement, which may gather the momentum of a juggernaut, has been provided in recent weeks by the Legion of Decency. The Catholic church has not yet officially entered the campaign, but its leaders have been vigorous in denunciation of indecent films and lax morality in Hollywood. Protestant church leaders have been no less caustic in their criticisms. Observers see in this growing chorus of church and social leaders the crystalization of a national rebuke. In any event, the powers that be in Hollywood have been given a most uncomfortable hint of what an angered public eventually might do to movie theater box office receipts.

"At the Essanay studio Gloria . . . fell in love with Wallace Beery."

(Associated Press photo.)

"She married Marquis Henri de la Falaise de la Coudraye."

The attitude of leading Catholics on the subject of the multiple marriage and divorce practices so prevalent in Hollywood is clearly expressed by Dr. Edward Roberts Moore, director of the division of social action of the Catholic Charities, archdiocese of New York. In his book, "The Case Against Birth Control," he says: "Frequent news items of recent date have told of the western city, where the shackles of matrimony are struck off one to the minute and fall clanking to the ground to the accompaniment of jazz. . . . It is a sad commentary on our modern civilization that such a thing should be possible. It is even sadder that it should be made the subject of jest and anecdote, instead of receiving the universal and scathing denunciation that it deserves."

Apparently, however, the beautiful creatures whose faces, figures, and voices provide amusement for millions of movie goers are as yet unaware, or unconcerned, over the gathering clouds of public disapproval. The shadow of an approaching storm has not yet cast a pall over the gay indifference of movie luminaries toward the homely conventions and decencies.

Latest of the movie stars to get front page publicity because of a change in her marital status is Katharine Hepburn, a young woman who has just consummated her first divorce. Katharine, although less than 25 years old, is the current sensation of the movie fans. She rose to stardom as fast as any girl, or faster, who has made the discouraging attempt to "crash" into the celluloid firmament. Katharine's beauty and characteristics have been described as "Garboesque." Unlike the majority of Hollywood newcomers, she came to the coast with a genuine background of education and refinement. She is a graduate of Bryn Mawr college and the daughter of a well known surgeon of Hartford, Conn. Few were aware, when she first broke into pictures, that she was married, and it was considered unlikely that she would be tempted to follow the well worn matrimonial paths of the movie star sisterhood.

It was a big surprise, and therefore more important as news, when Katharine recently took a trip to Mexico, and there admitted that she was seeking a divorce from her husband, Ludlow Ogden Smith, socially prominent young broker of New York and Philadelphia. They

Records Reveal Parade of Marriage and Divorce Is All but Universal Among Gilded Playboys and Playgirls of the Movie Colony

had been married in 1928, and at the time it was no secret, but that was before Katharine gave up a purely social life for a career on the stage and in the movies.

Most of her Hollywood associates, and probably the great majority of her screen admirers, considered Katharine to be single when rumors first were spread that she was "interested" in Leland Hayward, wealthy resident of Los Angeles. These reports were strengthened when Hayward and his wife intimated they would soon seek a divorce. There was no denial that Hayward's attentions to Miss Hepburn were the cause.

Thus has the newest of Hollywood's pampered and petted aristocracy started on the matrimonial merry-go-round. She has her divorce from Smith. Hayward's wife recently was reported in Mexico for a similar purpose. Announcement of the engagement and marriage of Miss Hepburn and Hayward is said to be imminent.

To record with equal detail the marriages and divorces of the other devotees of progressive polygamy among the famous and near famous of movieland would necessitate printing the matrimonial histories of almost every person, male and female, listed on Hollywood studio pay rolls.

For that reason it must suffice here to review only the more frequent and more notable of the Hollywood marryers. Briefly, then, let's listen, figuratively, to the jangling dissonances of the wedding bells of Hollywood and their accompaniment of popping sounds, representing divorce decrees.

Unlike Katharine Hepburn, because she came to Hollywood as a nobody, is one who later reached the heights of movie fan popularity and who, at the same time, set a dizzy matrimonial pace for those who followed to emulate. She is

"Katharine Hepburn, a young woman who has just consummated her first divorce . . . Katharine is the current sensation of the movie fans . . ."

Gloria Swanson, once esteemed the world over as "Glorious Gloria." She is a veteran of four ventures into matrimony. Born on Chicago's northwest side 37 years ago, Gloria, daughter of a Swedish ship's officer, Joseph Svennson, entered the movies as an extra girl at the old Essanay lot on Chicago's north side. She had received a grammar school education in Chicago public schools and lived with her mother, who was separated from her father. At the Essanay studio Gloria met and fell in love with Wallace Beery, who then was achieving a measure of success as a character comedian. In 1916 they were married, and shortly afterward started out for Hollywood, which fast was becoming the center of film production for the country. Gloria got work as a Mack Sennett bathing girl, and Beery continued his career as a comedian. Two years later they came to the inevitable parting of the

(Continued on Page Four)

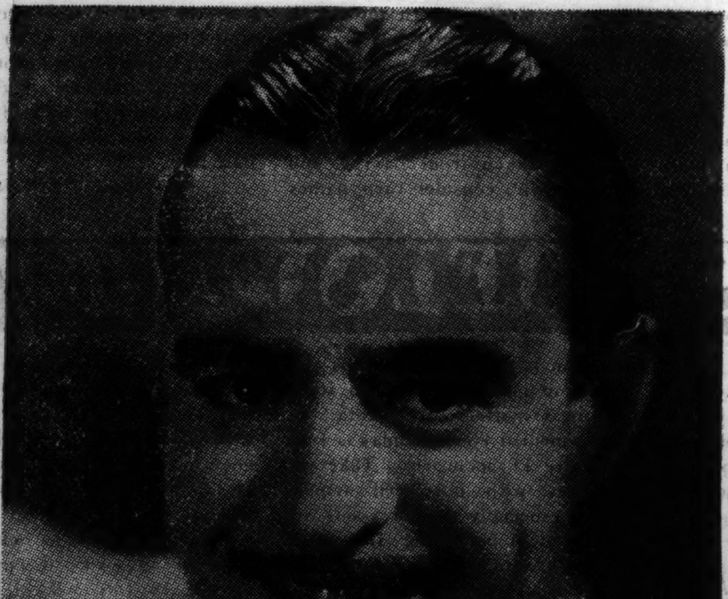

"John Gilbert . . . had acquired matrimonial and divorce experience."

(Acme photo.)

"His first wife, Olivia Burwell."

(Acme photo.)

"Leland Hayward, wealthy resident of Los Angeles."

". . . the Gilbert helpmeet in the same year . . . Leatrice Joy. Leatrice obtained a divorce . . ."

". . . Ina Claire, stage star, came to Hollywood . . . They were married and were happy, apparently . . ."

(Acme photo.)

"This time it was Virginia Bruce. . . . John and Virginia are making pre-divorce statements. . . . they have separated."

(Acme photo.)

"Her first matrimonial experience was with Charles F. McGrew III., a Chicago business man. They were divorced . . ."

". . . tragic figure . . . was Jean Harlow . . . Her second husband . . . ended his life . . . He was Paul Bern . . ." (Acme photo.)

(Acme photo.)

". . . married her cameraman, Harold G. Rosson . . ."

WHEN A JAPANESE PRINCESS WEDS

(Acme photo.)

ORIENTAL splendor has a fascination unlike that of the most elaborate of occidental ceremonials, or so it seems. This picture of a Japanese princess on her wedding day is a reminder of the celestial grandeur of a Japanese wedding. She is Princess Mitsuko Sanjo, daughter of Prince Kinteru Sanjo. She was married recently to His Royal Highness, Prince Tsuneyoshi Takeda. The wedding took place at the Takeda residence in Tokio. In the picture are the betrothal gifts, most of them beautiful and costly. Chief among them is the sea bream, a traditional betrothal token. The wedding ceremony itself was preceded by many dinners and receptions and other state occasions in honor of the bride and bridegroom. At each of these affairs the settings were enhanced by gorgeous displays of flowers and the beautiful gowns of the attending guests. Like the brides of the occident, however, the young ladies of Japan prefer spring weddings. In Japan the cherry blossom season makes an ideal setting.

PLANNING CONQUEST OF CANADIAN WILDS

Some of the equipment of the Bedaux-Canadian expedition and some of the principal members of the party.

(Acme photos.)

SCIENTISTS and society sportsmen and sportswomen joined this spring for an expedition which is planned to penetrate and explore 150,000 square miles of unknown mountain wilderness which lies just south of the Yukon in British Columbia. Among those in the expedition, some of whom are shown in an accompanying picture, were Mme. Alberto Chiesa of Switzerland, noted mountain climber and big game hunter; Mrs. Charles E. Bedaux of New York; her husband, Charles E. Bedaux, industrialist and leader of the expedition; and Andre Citroen, French motor car manufacturer, who furnished the automotive equipment. The expedition is officially known as the Bedaux-Canadian Sub-Arctic expedition. Transportation facilities of the party will include a fleet of Citroen tractors and from seventy-five to one hundred horses and other equipment.

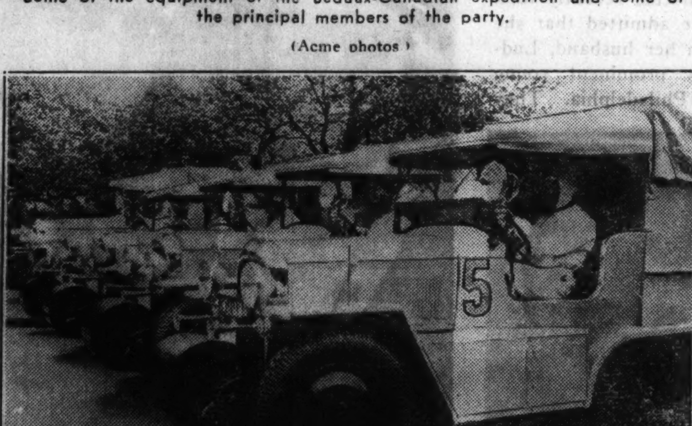

A few of the tractors equipped with drums at the front to aid in crossing logs and boulders.

NATURE REFLECTED IN COINING OF OUR NAMES

Katherine Cornell — Karen Morley — Louis Brandeis — Kathleen Norris — Leopold Stokowski

Lucrezia Bori — Lois Wilson — Leopold king of the Belgians

By Dorothy Schmidt.

ONE of the most prominent inspirations of Christian names is nature. Throughout the ages humanity has taken a large proportion of its favorite names from this source, especially in earlier times, when the outdoor world was closer to the hearts of people, and animals and flowers made a deep impression. Names beginning with K and L are the subject of this article (in the series designed to aid parents in selecting names for their children), and a glance at the list of definitions shows that most of them owe their origin to nature.

The Greeks, having been the first to penetrate Asia, brought back news of the lion, and transferred its name, in various forms indicative of its moods, into the realm of names for humans. The Greeks also are the original lovers of the laurel, and various names for both men and women are derived from this source. Names which owe their origin to the lily are descendants of Latin, and the lime tree as inspiration for nomenclature originated with Teutonic peoples.

Other phenomena of nature, such as light and lightning, especially the former, are the basis of a large group of well known titles, principally among feminine names.

Further details about names having the initials K and L are given in the following paragraphs.

Knut—This is a very common northern name, and a puzzling one. Its origin and nationality are Danish, and it came to Norway only through intermarriage. The Dane who brought it was called Canutus by the chroniclers of the time, who seemed to have some idea of making it correspond to the Latin "hoary," and thus we know the name as Canute. The whole north and the inhabitants of the Hebrides use the name, which comes from the same root as the English word "knot," and properly means a protuberance, a hill, or a barrow.

Katherine—A maiden martyr, whose remains according to legend were carried by angels to Mount Sinai, bore this name. When the Crusaders brought her story home with them it spread in ballad and tale form throughout the west. The name did not prevail until it was attached to the Italian Caterina of Sienna, who tried to imagine herself the original Katharina of the legend and whose influence was prominent in the middle ages. The explanation of the different ways of spelling this word seems to be that the ancient English made no use of the letter K, which came in only with the printer's type imported from Germany.

Leo—Leon and this name were early favorites among the Greeks. They passed in unceasing succession through Greeks of all ranks until borne by Byzantine emperors and Roman bishops. Two popes had the name Leo, and thus it became a favorite on the papal throne, and was considered to allude to the Lion of the Tribe of Judah, which was sculptured on St Peter's in the time of the Medicean Leo X. Leone, Leon, and Leonie have continued in use in France and Italy. The word has been much compounded from the earlier Greek titles, Leontius, Leontia, from which comes the modern French Leonce. Leander, meaning "lion strong," was the swimming lover whose exploit found its way into Byron's verse and Turner's art.

Leonard—Derives from the same source as Leo. Many miracles were imputed to St. Leonard, and he became a popular saint in France and England. In the calendar published at Worcester in 1240, the sixth of November was designated as his feast day, when no work but agriculture was allowed, and when people were commanded to hear mass.

Louise—The Provencal Aloys became, in the feminine, Aloyse or Heloise. This latter name nearly died away in France until Rousseau brought it and Julie into fashion again with his "La Nouvelle Heloise." The votaresses of St Louis, however, chose to come nearer to his name and, by the end of the fifteenth century, Louise was in great vogue at the French court. It traveled everywhere with the French princesses, came to England with the house of Hanover, and now has a thorough hold in all ranks, often becoming confused with Lucy.

Laura—The origin of this name is still somewhat of a mystery. It may be taken from Laurus, and women who consider their names having come from this source take St Laurence as their patron. But it also may be from the word Laura, the Greek word meaning an "avenue," and applied to the clusters of hermitages which were the germ of monasteries. Or, again, a plausible derivation is that Lauretta might have commemorated the laurel grove, or Loreto, where, Italian superstition holds, the angels transported the holy house of Nazareth away from the Turkish power on the conquest of Palestine.

Next Week: "M" Names.

DEFINING "K" AND "L" NAMES

BOYS

Karl (Teu.)—Man	Leon—Same
Kay (Lat.)—Rejoicing	Leonard (Teu.)—Lion strong
Kean (Celt.)—Vast	Leopold (Teu.)—People's prince
Kenneth (Celt.)—Comely	Leslie (Saxon)—A lessee
Kevin—Same	Lester (Saxon)—Lustrous
Kasper (Pers.)—Treasure master	Lewis (Teu.)—Famous war
Knut (Teu.)—Hill	Louis (Teu.) Famous holiness
Lambert (Teu.)—Country's brightness	Lionel (Lat.) Young lion
Laurence (Lat.)—Laurel	Llewellyn (Celt.) Lightning
Lawrence—Same	Lloyd (Celt.) Grey
Leigh (Saxon)—Wayside beauty	Lucian (Lat.) Light
Leo (Gr.)—Lion	Luther (Teu.)—Famous warrior

GIRLS

Karen (Gr.)—Pure	Libby (Heb.)—God's oath
Katharine (Gr.)—Same	Lida (Slav.)—People's love
Katherine—Same	Lilian (Lat.)—Pure as a lily
Kathleen (Gr.)—Same	Linnea (Teu.)—A lime tree
Laura (Lat.)—Laurel	Lois (Gr.)—Good; desirable
Lavinia (Lat.)—Of Latium	Lola (Teu.)—Man
Leah (Heb.)—Weary	Lotta (Teu.)—Same
Lea—Same	Lotty—Same
Lena (Gr.)—Light	Louisa (Teu.)—Famous holiness
Lenore (Gr.)—Same	Louise—Same
Leonora (Gr.)—Same	Love (Teu.)—Love
Leonore—Same	Lucille (Lat.)—Light; shining
Letitia (Lat.)—Gladness	Lucy (Lat.)—Same
Letty (Gr.)—Truth	Lydia (Gr.)—A favorite Greek name
Letty (Lat.)—Gladness	Lucrezia (Lat.)—Gain

AS ABOVE SO BELOW by Wynn

AN ASTRAL PREVIEW OF COMING DAYS

Look for your birthday or the group in which it appears throughout the following notes—it may be mentioned more than once. Mark it with a pencil wherever you see it, and then pay attention to the counsel given.

THE wise person will make this week one of preparation for the breaks that are apt to come next week. If there is something in your affairs that might possibly call for a showdown in the near future, you probably will hear plenty about it next week—get set. Tomorrow, Tuesday, and Wednesday: Trim fence in all matters of occupation and reputation. Thursday and Friday: See if you've lost ground with friends during the recent past and, if so, do more than your share of the right thing. Saturday and next Sunday: Wheel around the lower variety of emotions; dodge scandal.

SOCIAL AND ROMANTIC

Let down your hair and have a good laugh once in a while, too, especially if born Feb 11-23, April 15-May 9, July 14-Aug. 6, Aug 16-27, Oct 20-31, or Dec. 14-Jan. 6. Be creative, enthusiastic, and, if eligible, romantic, if born Jan. 8-Feb. 13, April 11-May 4, May 10-June 3, or Dec 4-27. Don't even see temptation that might lead to scandal, particularly if born May 9-June 2, June 5-29, July 15-Aug. 8, or Sept. 9-Oct. 3. It always is the right time to be truly friendly (if the word is rightly understood) but now it is doubly so for those born May 30-July 4, including all of June, and Nov. 11-Dec. 4; do a big part.

FINANCES AND ESTATE

Take no chances in this department for a while if born Feb 27-March 22 or April 3-30 (control tendency to be overconfident). Go after definite progress in money and estate if born Aug 12-Sept 4, Sept 10-14, or Oct 6-9; better short than long term, however.

PERSONAL

Go after your just deserts, especially through the agency of friends and even business acquaintances with whom you have had mutually beneficial transactions if you were born Sept. 12-Oct. 5; but don't make long term deals—get in and get out. Take note: Lewis Milestone, H. G. Wells, Paul Muni, Phil Cook, John Erskine and F. Scott Fitzgerald. Natives of April 5-May 9 are now going through a period of social change, particularly in relations with women, regardless of their own sex. Those with birthdays May 12-June 19 should steer carefully in both ideas and autos this week, or go slow. Be keen about business matters and mental improvement if your birthday is June 21-July 15 inclusive. Take no chances with misplaced sympathies, especially if your assets are involved, if born Aug 17-Sept 9, April 9-13, or Oct. 13-17. Go with the tide of affairs if born Aug 21-25 or Oct. 22-26—be willing to give up an old burden for a new benefit.

John Erskine

TRAVEL AND STUDY

If you would advance in any line of work, play, or knowledge, you must get the other fellow's knowledge and method—which calls for travel and study. Now is a favorable time to pay attention to this big point if you were born Jan 9-Feb 1, May 25-June 19, Aug 4-Sept 7, Sept 10-Oct. 17 (caution advised in travel), or Dec. 13-Jan 5 (avoid nonsubstantial subjects).

BUSINESS AND OCCUPATION

We should all serve someone, something, or some cause—now is the time to improve our service and gain consequent recognition and reward in occupation, business, with superiors in work, society, or government, especially if born Dec. 11-Jan. 3, June 21-July 15, or Aug. 23-Oct. 11, including all of September. Be cautious with superiors in all walks if born April 24-May 18, July 3-27, or Aug 10-Sept 22 (note overlap). Buying, selling, and general trade conditions look good for those born June 12-30 and Dec 14-30.

LEGAL AND MATRIMONIAL

Single or married, it would be best to stay that way for a while longer if you were born Oct. 8-10 or Feb. 13-March 8. If matrimony is on the fire, and you are entirely eligible, make the important decision wisely if born March 10-April 2. Legal matters require that we see the other fellow's side of things, too, which is a timely reminder to those born July 27-Aug 20 and Nov 13-Jan 12, including all of December.

YOUR FUTURE FORECAST

Wynn has compiled, especially for readers of THE TRIBUNE, detailed analyses of the future to July 1935 giving counsel for all activities of life. Price: At the Tribune Public Service Offices (1 South Dearborn or Tribune Tower) 2 cents; by mail, 5 cents in stamps or coin. To order by mail, use this blank:

WYNN, CHICAGO TRIBUNE

Name .... Birth Date...........

Street Address ....

City .... State ....

(Inclose 5 cents in stamps or coin for each Horoscope ordered by mail.)

NOTE: Wynn cannot undertake to answer personal inquiries

VOLIVA DUSTS OFF DIRGE OF DOOM TO MEET CHAOS IN WARRING ZION

Depression Ends His Rainbow Chasing

By Vincent Mitchell

UNDER the dim flare of a sputtering gasoline torch a stocky little man, distinguished by a flowing full beard and a deep, resonant voice, shouts threatening exhortations at a passing throng of gay men, women, and children. His dress is plain and a little seedy. He has come to Chicago all the way from Australia to save sinners. He is John Alexander Dowie, evangelist and "divine healer." The year is 1893. Thousands of persons are pouring into the city to visit the World's Columbian exposition. Dowie stands in the light of his gasoline flare just five hundred feet from the 62d street and Stony Island avenue gates of the exposition.

As the merry crowds pass by his glaring torch Dowie points an accusing finger at them, at the same time shouting a torrent of phrases about unregenerate sinners and the imminent day of judgment. Most of the passing crowd, hurrying toward the glittering wonderland of the World's fair, pay scant heed. It is apparent that as a fair "attraction" Dowie is a flop. He has not yet found the magic key which later is to unlock the door of success—publicity.

Free advertising, though most of it was unfavorable, gave this evangelist huge returns in money and power in later years. Publicity also has been of the greatest help to Dowie's successor, Wilbur Glenn Voliva, in maintaining his dictatorship over the little religious cult and community of Zion, in Lake county, Illinois.

Always interesting as unusual and picturesque personalities are those men and women who have from time to time conquered the imagination of the American public through exploiting the possibilities of evangelistic religion. Billy Sunday for years occupied the front rank in this group. Aimee Semple McPherson in more recent years has been the most publicized evangelist in the world. No less interesting as a mystic public figure is Wilbur Glenn Voliva. Students of men may analyze Voliva as long as they please; in the end they will find themselves confronted by an enigma.

The history of the man who made Voliva's career possible, John Alexander Dowie, is really the background for Voliva. Dowie's start in Chicago was discouraging, if not futile, but he was destined to reach a pinnacle of mixed notoriety and fame; to achieve a

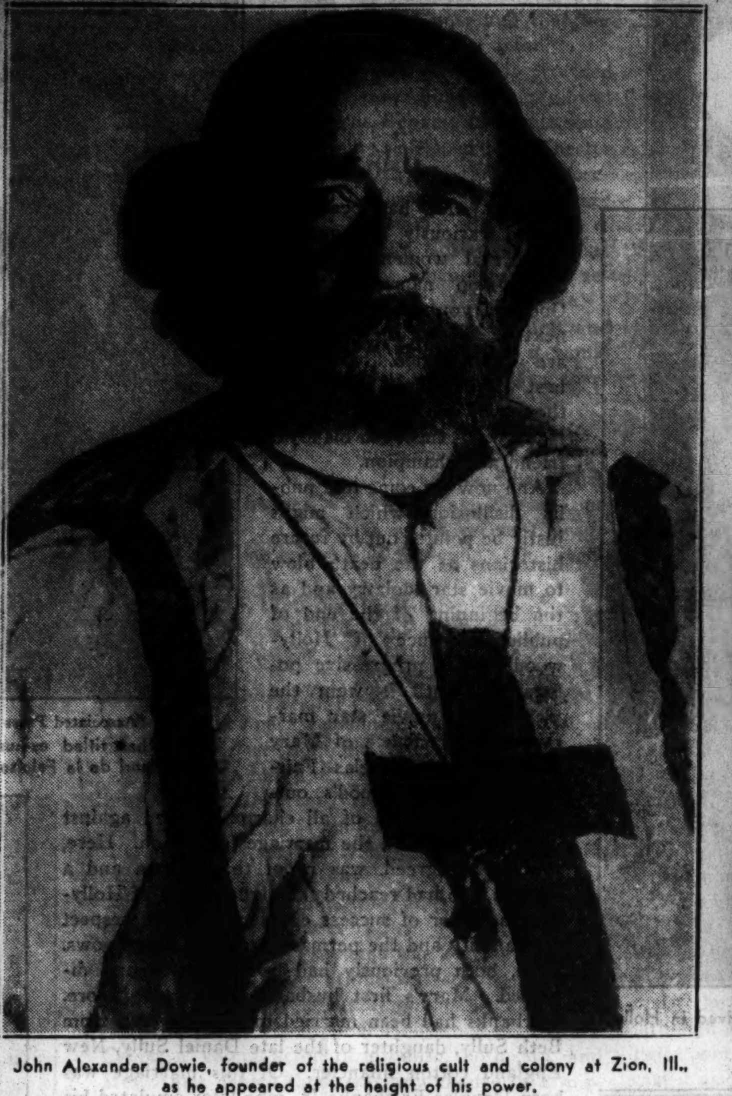

John Alexander Dowie, founder of the religious cult and colony at Zion, Ill., as he appeared at the height of his power.

devoted following of several thousand persons; to reap a financial reward of a magnitude seldom dreamed of by professional religionists; and, in the end, to bog down under the delusion of grandeur, to die a broken old man, divested of his power and glory by Voliva, the man he had trusted and brought up to be his first disciple.

Dowie was born in Edinburgh, Scotland, on May 25, 1847. His father was a Congregational minister. In 1860 John went with his parents to settle in Adelaide, Australia. Later he went back to Edinburgh, studied theology, and was ordained a minister of the Congregational church. He returned to Australia, but there broke away from his church to become an evangelistic faith healer. After a fairly successful career in Melbourne he had trouble with the authorities and so came to America with his wife, Jane. During the summer of the World's fair she conducted a thriving boarding house on the south side. When the fair closed Dowie had learned, possibly from observing the more successful World's fair concession methods of ballyhoo, that his greatest need in launching a worth-while campaign against sin was advertising.

He rented a hall. He gave the few who attended his first meetings something to talk about. Soon he was drawing crowds and had rented a larger hall. Dowie was putting on a religious show worth attending. He was both a pyrotechnic preacher and a great actor. He packed his sermons full of invective and picturesque abuse. He attacked the city authorities, the press, the medical profession, the use of liquor and tobacco, with equal fervor.

Dowie was a one-man circus. If he spoke of a dog, he got down on his hands and knees and barked. His famous "tobacco juice sermon" was the talk of the town. For this tirade he employed the assistance of a small girl.

While delivering his sermon Dowie vigorously chewed a mouthful of coffee grounds, frequently spitting and purposely staining his beard. For a climax he turned to the child, put out his arms, and said, "Come to grandpa." The girl shook her head and replied: "No, grandpa chews tobacco. Grandpa is a stinkpot!"

Dowie drew such large crowds that soon he rented a large auditorium. Newspapers sent reporters to his sermons, and Dowie saw to it that they heard something to write about. At frequent intervals he would direct his address to them, shouting, "Take this down, you stinkpots of the press!" "Stinkpot" was his favorite expletive.

By 1896 Dowie had become a Chicago celebrity. He had started a new church, the Christian Catholic Apostolic Church in Zion, and had converted more than 2,000 persons to its membership. He established the church in a large hotel building he had purchased at Michigan avenue and 12th street. This he made the headquarters and "home" of the new church. His followers moved in with their families and paid regular tithes as well as room and board. Dowie's title as head of the organization was general overseer.

It was about this time that Wilbur Glenn Voliva came to Chicago. Voliva, an Indiana farm boy, had studied theology at several small

The late Mrs. Dowie with her only son, the Rev. Gladstone Dowie, who now is an Episcopal clergyman.

The $30,000 mansion which Dowie built for himself and his family at Zion. He named it Shiloh house.

The late Mrs. Jane Dowie. She died a year ago.

colleges and had been ordained a minister of the gospel. He had been impressed by reading a copy of Dowie's church magazine, Leaves of Healing. He brought his wife to Chicago and became an elder in Dowie's church. The two men became fast friends.

In 1901 Voliva was sent to Australia as a missionary. This year was one of vast progress and development for Dowie's church. He had acquired a huge tract of land in Lake county half way between Chicago and Milwaukee. He leased building lots to members of his flock, cannily retaining title to the land. The new town, Zion, grew like a mushroom. A tabernacle, a large hotel called "The Hospice," and a large administration building soon were completed. To sustain his flock and provide additional personal income, Dowie organized the Zion stores and industries. Chief of these was a lace factory with expert lace makers brought from England. Large signs at the town's limits announced to outsiders that they were entering Zion, where tobacco, profanity, and alcohol were prohibited, and that violators would be prosecuted. The first two years of Zion's history were days of extreme prosperity for the founder.

In pace with commercial progress was the social and cultural activity of the cult. A choir of several hundred voices and the Zion guards, a semi-military organization, brilliantly uniformed, were organized. Dowie was at the height of his power and glory. At about this time he built a $30,000 mansion in Zion for himself and his wife and son, Gladstone. He named the mansion Shiloh house. Later he bought a summer estate, Ben McDhui, in Michigan.

Then Dowie made his grandest and most costly bid for fame. At a cost of $300,000 he took 3,000 members of his Zion flock, including the big choir and the Zion guards in their glittering uniforms, to New York for an evangelistic campaign. It was a magnificent publicity stunt, but it threw Zion into bankruptcy. Dowie, who had announced himself as "Elijah II.," was reported on the verge of promulgating polygamy. He quarreled with his wife. With the affairs of Zion in a chaotic condition, he went to Mexico, summoning Voliva home from Australia to take charge in Zion. With Dowie's power of attorney, Voliva assumed control and ultimately usurped Dowie's position and power. Dowie came home to fight, but suffered a stroke. His followers deserted him for the new leader. A few months later Dowie died.

Voliva as a "shirtsleeve" preacher. A typical pose.

In the twenty-eight years which have elapsed since Voliva became all-powerful at Zion the fortunes of this strange but always interesting little community of religious zealots have waxed and waned. Turmoil and strife, both internal and external, have characterized the Voliva dominion. Always he has emulated and often exceeded Dowie's ability at getting publicity. His masterpiece was his solemn announcement that the world was flat. He prohibited the teaching of orthodox geography in the schools of Zion, and actually made a world voyage to prove his anti-Copernican theory.

Although Voliva's recent controversy with the "independent" faction of Zion over control of the town's public school system is fresher in the public memory, he has had many more notable struggles. In 1919 Zion and Voliva were investigated by a state legislative committee, which made an unfavorable report; later Voliva was sued for criminal libel by an "independent" church pastor of Zion. Voliva was found guilty and fined one cent. Voliva throughout has seemed the victor, however. He is a political as well as a spiritual and business power in Lake county because of his control of the 2,000 votes of his flock.

Unlike Dowie, Voliva never has had much publicity concerning his domestic life. He was first married in 1892 at Palestine, Ill., to Molly Steele. At the time of her illness and death in 1915 Voliva was criticized publicly because of his belligerent attitude toward the medical profession. He was married a second time fourteen months later to Miss Ida R. Samuelson, a member of the Zion flock. By his first wife Voliva had two daughters, one of whom, Ruth, is living.

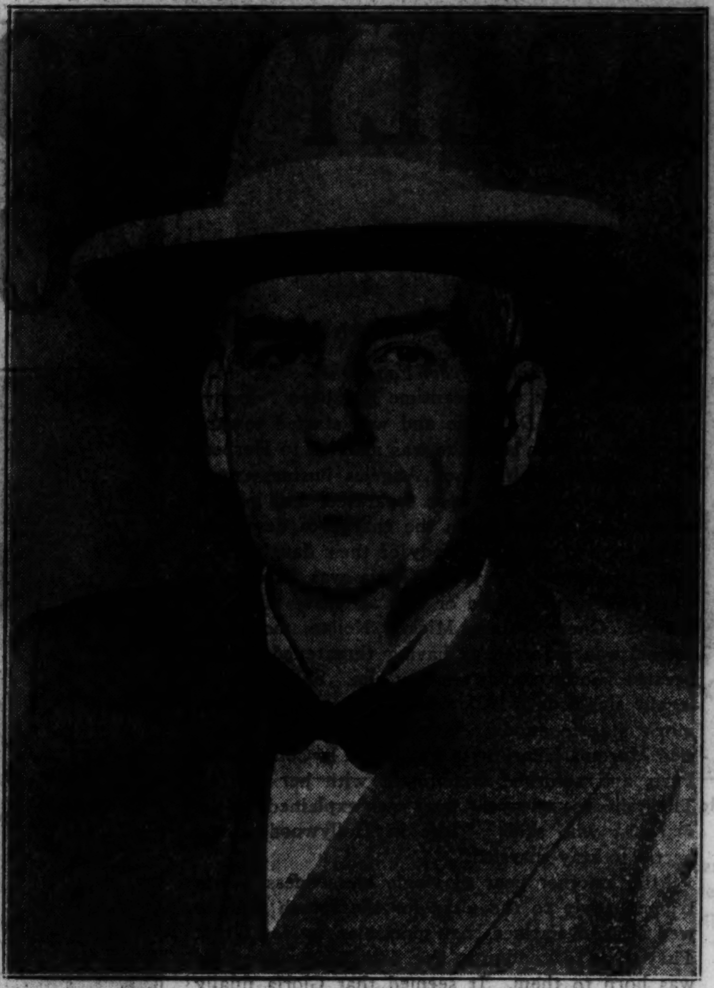

Wilbur Glenn Voliva, successor to Dowie as general overseer of the Christian Apostolic church in Zion, as he appears today.

Voliva in 1927 was rated as a man worth upward of $10,000,000. He had greatly increased his personal fortune by selling Zion land to a Chicago real estate firm for $1,000,000. He continued to preach to his flock, but his role of apostle had been, in the public mind at least, almost completely submerged. People read of Voliva in those days as a millionaire real estate operator.

The year 1929 and the economic debacle brought about a metamorphosis which gives us a penetrating light on the facets of Wilbur Glenn Voliva's character. Plunged suddenly and unwillingly into increasing financial troubles, Voliva has aged rapidly in the last five years. The pride and joy of his career, the Zion industries, again are in receivership. And Voliva, his will of iron as resolute as ever, again has taken up with old-time fervor his campaign to warn the sinners of the world against the error of their ways. He has resumed an old, favorite theme—the prophecy that the end of the world is imminent, that the day of judgment has arrived.

On the subject of economic affairs Voliva today is less pessimistic, and he talks of the financial status of his Zion industries with the satisfaction of a business man who sees better times ahead. After listening to his account of steadily mounting profits, decreasing deficits, one gathers the impression that, should Zion soon get out of receivership, its leader and prophet might view with less visible alarm and resignation the imminence of Armageddon and chaos.

Voliva is 64 years old. His style of dress and manner of delivery remind one of the late William Jennings Bryan. His hair, which he allows considerable length in back, is iron gray. His eyes, dark and piercing, have a magnetic quality. His flair for doing and saying the unexpected is adequately, if surprisingly, illustrated by his most recent pronouncement, in which he lifted the time-honored prohibition in Zion against cigarets and dancing.

"I shall continue to preach against them, however," he said.

Wilbur Glenn Voliva at the time of his marriage in 1916 with his second bride, Ida R. Samuelson Voliva.

The big department store, a principal unit of the system of Zion stores and industries. These enterprises, as a result of the depression, are in receivership.

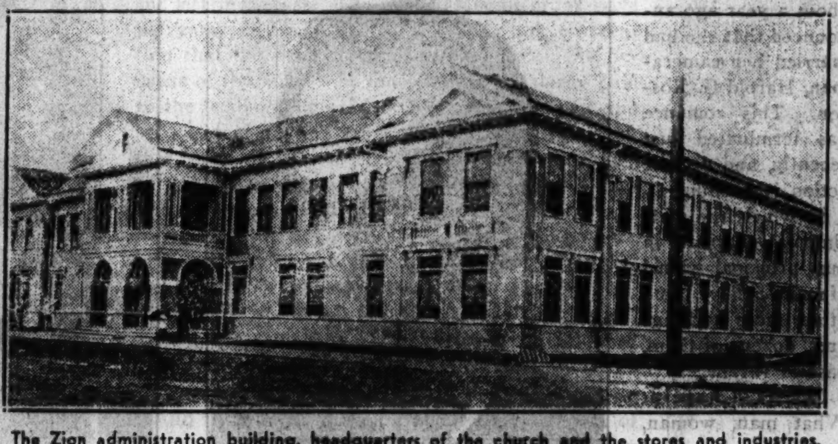

The Zion administration building, headquarters of the church and the stores and industries. Here Voliva has his offices and directs the affairs of the little community.

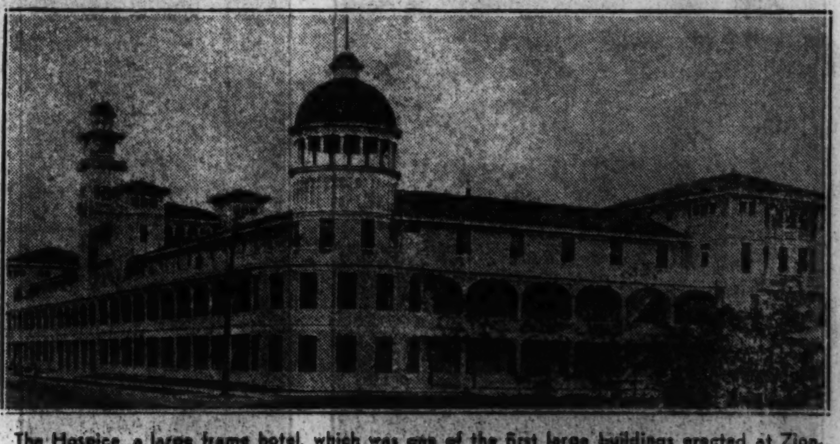

The Hospice, a large frame hotel, which was one of the first large buildings erected at Zion. This building also is known as "Zion home."

HOLLYWOOD'S PROGRESSIVE POLYGAMY

(Continued from Page One)

ways. Gloria in the meantime had been "discovered" by Cecil De Mille and was started toward stardom. A year later she was married to Herbert K. Somborn, wealthy Los Angeles business man. Two years later they were separated, and in 1923 he obtained a divorce on the charge of desertion. Gloria was given the custody of their daughter.

For the next two years Gloria was hardly for a moment without one or two attentive male admirers. One of them, Mickey Neilan, movie director, was reported as having threatened suicide because Gloria wouldn't marry him. She remained legally single until 1925, when she became the first movie star to annex a European title. She married Marquis Henri de la Falaise de la Coudraye in Paris and returned triumphant with her "prize." Their divorce one year later was explained by the marquis, who said: "Life in Hollywood is too hectic to stay married."

After another year of single blessedness Gloria tripped gayly to the altar for the fourth time to wed Michael Farmer, Irish sportsman, in New York. They went to London to live, and there a daughter was born to them. It seemed that Gloria finally had settled down to life with a permanent mate until this spring. On returning to America she announced her intention to secure a divorce. Farmer was quoted as being ready to contest the action. There the matter rests, except for Hollywood gossip which links Gloria's name with that of Herbert Marshall, young film actor, who is said to be her newest "serious" admirer.

Few movies have achieved greater success than the war film, "The Big Parade." This picture, in addition to enriching its producer, brought to public notice and eventual stardom John Gilbert, who played the hero's role. In subsequent pictures John came to be known as the screen's "great lover," but he didn't confine his love-making to the screen by any means.

His first wife, Olivia Burwell, also a movie player, remained John's mate until 1922. She was succeeded as the Gilbert helpmeet in the same year by Leatrice Joy. This romance continued for three years, a little longer than the average, but in 1925 there were persistent rumors that the Gilberts were about to part because of John's attentions to his leading woman, Greta Garbo. Leatrice obtained a divorce, and John and Greta eloped, but the elopement didn't pan out. Greta balked at the altar. It was said at the time that she decided against marrying John on the advice of her director and the studio employing them both.

For John this was a bitter disappointment. He remained single for four years, but in 1929 Ina Claire, stage star, came to Hollywood. The word "whirlwind" was used to describe John's courtship. They were married and were happy, apparently,

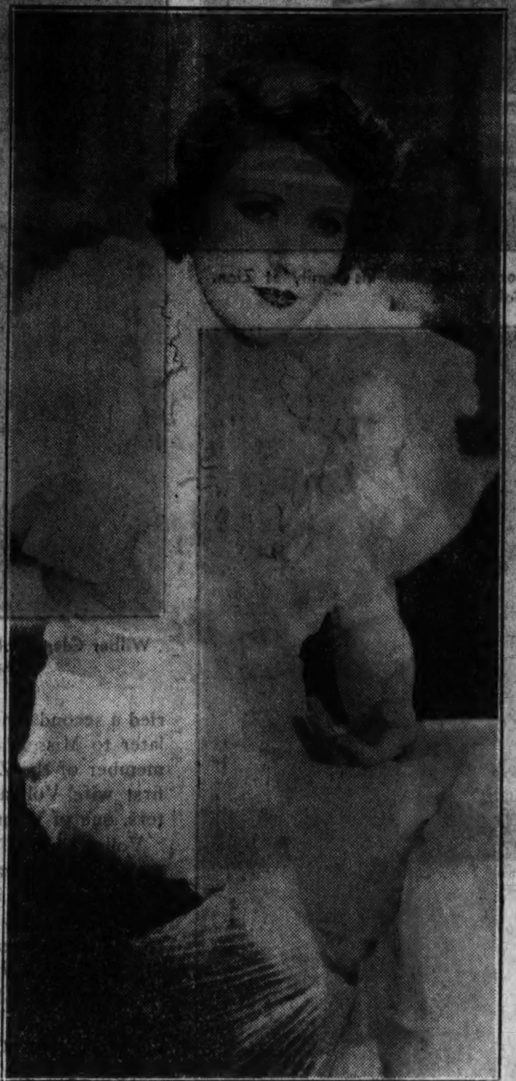

" . . . comely Ruth Chatterton . . . had won stardom on the legitimate stage . . ."

for a year. Their joint pre-divorce statement to reporters was:

"We are not separating permanently; we are still in love, and after several weeks or a month we probably will be living together again."

When she obtained her divorce decree in 1931 Miss Claire explained: "We separated and then tried to patch things up, but it was impossible to live with him again."

John might have been discouraged for a while, but a little more than a year later he was walking away from the marriage certificate window with another license to wed. This time it was Virginia Bruce. At this writing John and Virginia are making their pre-divorce statements. They have separated and divorce proceedings have been started. Next?

In the fall of 1932 the most tragic figure in Hollywood was Jean Harlow. Suddenly she was plunged into a maelstrom of grief aggravated by indelicate, if not scandalous, publicity. Her second husband, whom she had married only two months before, ended his life. He was Paul Bern, successful Hollywood director. The mystery surrounding his suicide has never been completely solved. It was complicated by the suicide a few days after his death of a mysterious figure who came to be known as his "first wife." This woman, who had been Bern's common law wife, jumped from the deck of a steamship in San Francisco bay.

(Acme photo.)

" . . . his second wife, Lita Grey . . ."

Before this tragic experience Jean had achieved a measure of success in pictures, chiefly because of her "platinum blonde" hair and comely figure. Her first matrimonial experience was with Charles F. McGrew III., a Chicago business man. They were divorced in 1930. Following the death of Bern, Miss Harlow continued her movie career, and about a year ago announced that she had married her cameraman, Harold G. Rosson. This romance has terminated just recently, and divorce action is pending.

So whirls the matrimonial charivari in our principal world of make-believe. And other faces and figures, dozens of them, pass in review.

Charles Chaplin. What man, woman, or child of school age in any country of the world is unfamiliar with that name? It would be hard indeed to find one. Truly, Charlie Chaplin is a great clown. His professional accomplishments must stand as a credit not only to himself but to the industry he represents. Unfortunately, the record of his matrimonial career must be given consideration along with that of his screen achievements. Few divorce trials involving movie stars have been more sensational than that in which Chaplin and his second wife, Lita Grey, were the principals. There is no need to rehash the details. It is fair to recall that Chaplin at the time was given the larger share of public sympathy; but the case itself is one which even today stands as a vulnerable target for the gathering forces of public opinion. Since the second Mrs. Chaplin ceased to be a daily figure in the news—the divorce was granted in 1928—Chaplin has suffered from adverse publicity. He has been reported variously as engaged to several women—currently the gossip names Paulette Goddard, young actress, as his next bride—but these rumors are unconfirmed. Charlie's first wife, Mildred Harris, although divorced from him for many years, has been his loyal friend and champion.

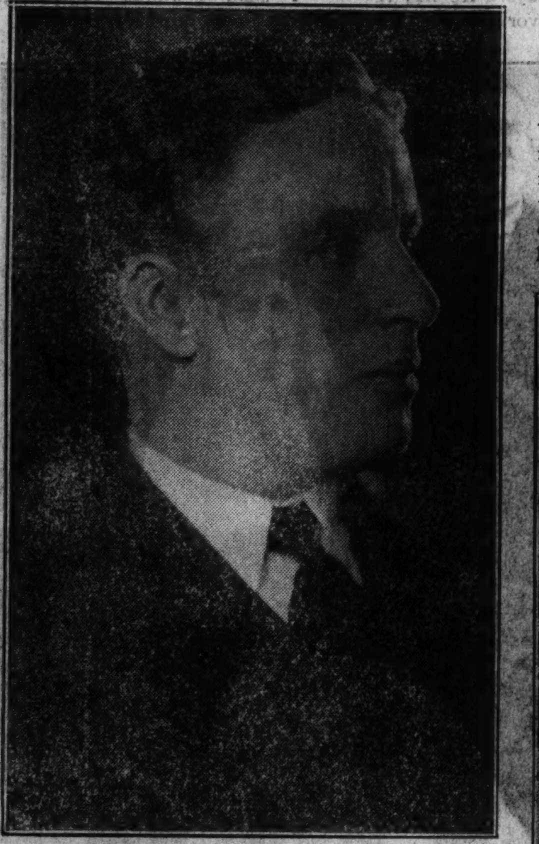

"Charles Chaplin. What man, woman, or child . . . in any country . . . is unfamiliar with that name?"

" . . . currently the gossip names Paulette Goddard, young actress, as his next bride . . ."

(Associated Press photo.)

"Charlie's first wife, Mildred Harris . . . loyal friend . . ."

" . . . a young Irish actor, who had just arrived in Hollywood, George Brent."

" . . . had married her leading man, Ralph Forbes, in 1924. . . . it was . . . genuine . . ."

And now we come to a public disillusion which might justly be pointed out by future historians as the death blow to movie star idolatry and as the beginning of the end of public tolerance of Hollywood's blase progressive polygamy. Until it went the way of all movie star marriages, the romance of Mary Pickford and Douglas Fairbanks was Hollywood's outstanding refutation of all charges leveled against its attitude toward the marriage institution. Here, the public agreed, was proof that a man and a woman who had reached the highest rung of Hollywood's ladder of success could uphold and respect the sanctity and the permanence of marriage vows. True, both previously had been married and divorced. Mary's first husband was Owen Moore. Fairbanks had been married to and divorced from Beth Sully, daughter of the late Daniel Sully, New England cotton financier. Of this marriage was born Douglas Fairbanks Jr., who later emulated his famous father in becoming a screen star.

(Associated Press photo.)

"The other titled ex-husband, Marquis Henri de la Falaise . . ."

"Constance Bennett, youthful B[...] most experienced marrier of th[...] spite of her 29 y[...]

Doug and Mary, as they have been known to the public affectionately for years, were married in March, 1920. They had been pointed out as Hollywood's "model couple" for nearly fourteen years. No public scandal ever touched them. Even the bitterest of Hollywood's critics admitted that here was one case, at least, of an eminently successful mating. It was news of world importance and a jarring shock to millions of their admirers when Mary announced her decision to sue for a divorce.

On the heels of this disquieting information came the news from London that Fairbanks had been named as co-respondent in the divorce action of Lord Ashley against his actress wife.

In recent weeks there have been reports that all may be straightened out yet between Doug and Mary. The divorce action has been filed, but strenuous efforts are being made by Doug to patch things up. He has remained, however, in England.

With him constantly is his son, Doug Jr., whose first divorce was news only a year ago. He was divorced by Joan Crawford. Today Joan is reported to be engaged to Franchot Tone, movie actor, and Doug Jr. is said to be courting Gertrude Lawrence, English stage star. Young Doug and Joan Crawford had been married almost four years when their marital ship was wrecked. It was a romance otherwise indistinguishable from the Hollywood "mine run" marriages.

Of these many other notable examples come to mind. No film personage ever has shown more adept skill at stepping into and out of convenient nuptial arrangements, for example, than has petite Mae Murray. At the risk of unchivalrous revelation it must be recalled that Mae began her public life 'way back when. She was the "Nell Brinkley girl" of the Ziegfeld Follies of 1908 when William M. Schwenker Jr., scion of a wealthy New York family, persuaded her to elope with him.

This marriage "stayed put" for six years, but

" . . . the romance of Mary Pickford . . . was Hollywood's outstanding refutation of all charges . . ."

toward the end of that period there were rumors that Mrs. Schwenker was accepting ardent attentions from a "family friend," one Jay J. O'Brien, sportsman and gambler. The rumors were justified by the announcement of the divorce of the Schwenkers. Two years later, when Mae had gone to Hollywood to try her luck in pictures, she married O'Brien. The second fling was described within a month by Mae as "a mistake." It was corrected by a divorce. Two years later Mae, attired in an appropriate wedding gown, became the bride of her movie director, Robert Z. Leonard. It was a case, she told her public via the press, of "real love at last." Mae had been separated from Leonard for more than a year when she hired a divorce lawyer for the third time. This was in 1925 in Paris. And in Paris, coincidentally, Mae had contracted another "grand passion." One of her contemporaries, Gloria Swanson, as has been mentioned, had set a new style in movie marriages by bringing home from Europe a titled husband. Mae Murray, although second, was no less a genuine possessor of a title on her return to Hollywood. In some respects her "prize" was more impressive than was Gloria's. Mae returned not as a mere marquise, but as Princess Mdivani.

Her prince, David Mdivani, who claimed his title as the scion of a family of the small principality of Georgia, was just as handsome and had just as polished manners as Gloria's marquis. Mae had been married to him as soon as the untangling from her third husband had been completed. Of recent memory was the denouement of Mae's fourth try at "perfect happiness." Twice she started divorce actions and twice withdrew them. She gave up trying experiment number four in 1933 and was granted a decree. But do you think Mae has given up the search for love? Not Mae. Currently she is reported on the verge of taking another chance. The party of the second part, according to this report, is Milan Medigovich, an attorney and former athlete at Columbia university, described by Mae in an interview as "my lawyer man."

Thus we have seen the foundations of movie marriages to be too frail to support even the prestige of European nobility patents. Miss Murray's discarded prince has returned to France. The

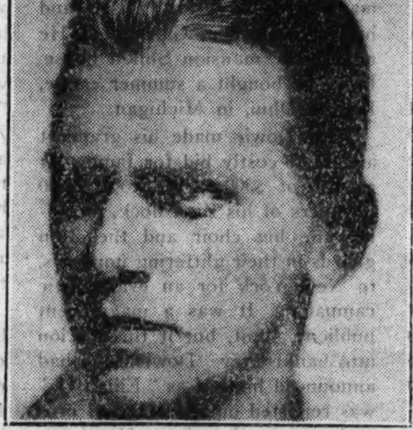

"Doug Jr., whose first divorce was news only a year ago . . ."

" . . . Joan is reported to be engaged to Franchot Tone, movie actor . . ."

" . . . Joan Crawford had been married almost four years . . . It was a romance . . . indistinguishable . . ."

"...londe . . . is the ...e Bennett family, in ...ears."

(Associated Press photo.)
"Philip Plant, millionaire . . . ."

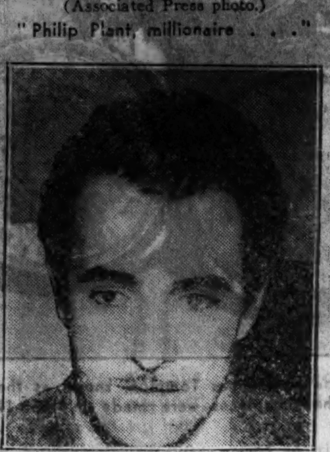

(Acme photo.)
"Gilbert Roland . . . actor."

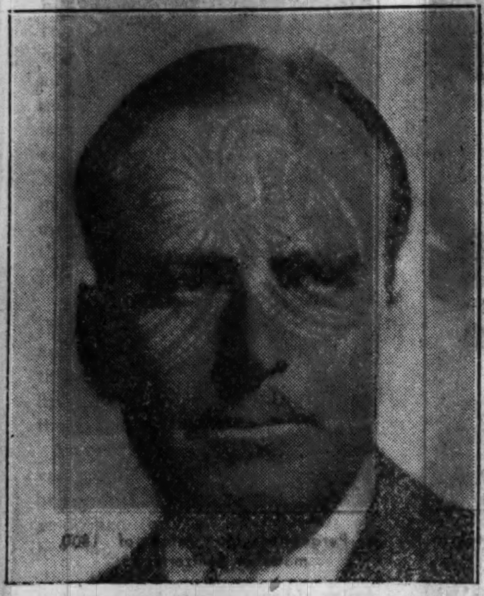

". . . strenuous efforts are being made by Doug to patch things up . . ."

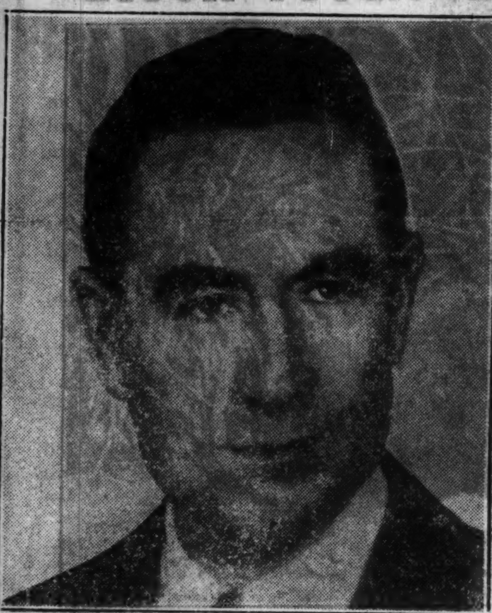

". . . both previously had been married and divorced. Mary's first husband was Owen Moore."

other titled ex-husband, Marquis Henri de la Falaise de la Coudraye, was not so quick to withdraw his eligibility. As might have been expected, he had not long to wait for bidders. Within a few

"Her prince, David Mdivani . . . of Georgia . . . was just as handsome . . ."

"Two years later Mae . . . became the bride of her movie director, Robert Z. Leonard."

months after obtaining his freedom from Gloria Swanson the marquis and Constance Bennett, youthful blonde daughter of Richard Bennett, stage star, were legally man and wife. The new marquise has retained possession of her title up to date, although recently she has been denying persistent rumors that the end is near and that her next mate will be Gilbert Roland, film actor.

Constance, whose celebrated father has provided considerable matrimonial news himself, is the most experienced marrier of the Bennett family, in spite of her 29 years. In 1921 she eloped with Chester Hirst Moorehead, son of Dr. Frederick B. Moorehead, prominent Chicago surgeon. This marriage was annulled. In 1925 Constance was married to Philip Plant, millionaire New York society man. This union lasted until 1929, when Constance secured a Paris divorce.

From the experience of Constance Bennett and others of the more youthful film star set it would appear that the trend today is toward getting married younger and more often.

A striking example of this is the wedding record of Adrienne Ames, a young woman whose beauty and charm need no eulogy for any who have seen her celluloid image. Typical of news emanating from Hollywood these days was a recent Chicago Tribune headline concerning Adrienne. The headline was:

ADRIENNE AMES,
JUST DIVORCED,
WILL WED TODAY

Just seven words, but they speak volumes. In fact, that compact headline sentence just about sums up the case of Public Opinion vs. Hollywood.

Here is Adrienne's matrimonial record: Her first husband was Derwent Truex, New York business man, who was the father of her only child, Dorothy. Next she married Stephen Ames, New York broker, who adopted Dorothy. Adrienne then decided to go into the movies and had no trouble convincing casting directors that she had the looks to qualify. Husband Stephen was kept by his business in the east. Everything was serene, however, and although the tongues of gossip wagged when Adrienne began going about Hollywood with Bruce Cabot, a young actor of promise, both Mr. and Mrs. Ames denied there was any chance of a misunderstanding between them. Both said that Cabot had been invited to escort Mrs. Ames to parties because her husband was absent in New York. This explanation stopped the gossip until Ames unexpectedly visited the home of his wife. Almost immediately it was announced that they would separate, and soon divorce proceedings were under way. The divorce was granted in October, 1933. The same month Adrienne became the bride of Bruce Cabot. Again the speculations of the gossipers had been justified. Ames has since married Raquel Torres, Mexican film beauty.

Sometimes the matings of the film actors end up in "reverse English," as did the case of comely Ruth Chatterton. Ruth, you will recall, had won stardom on the legitimate stage long before she went to Hollywood for new laurels. As a stage actress she had married her leading man, Ralph Forbes, in 1924. It was a romance more genuine than the usual "love at first sight" matches of stage personalities. For eight years Ruth and Ralph lived together and seemed, to their friends and the public, extremely happy. Then professional jealousy, or a clash of temperament, caused a rift which ended in divorce. Almost immediately Ruth married a young Irish actor who had just arrived in Hollywood, George Brent. For

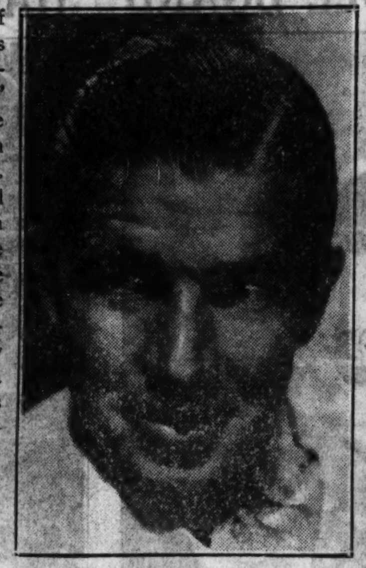

". . . Bruce Cabot, a young actor of promise . . ."

". . . Hoot Gibson . . . had twice worn the matrimonial yoke and . . . had cast it aside."

studio publicity purposes the match was widely heralded as a blissful example of real love. The quarrels which followed resulted in a separation. The divorce is pending. What about the "reverse English"? Just this: Friends of the couple say that the differences between Ruth and George grew out of Ruth's continued friendship for and companionship with her first husband!

More in keeping with established Hollywood tradition is the example set by one of the numerous blonde beauties, Sally Eilers. Sally, on the crest of a sudden rise to success in the movies, couldn't resist the charms of Cowboy Actor Hoot Gibson, although she must have been aware that Hoot had twice worn the matrimonial yoke and twice had cast it aside. They were married in 1930, and Sally

". . . Adrienne Ames, a young woman whose beauty and charm need no eulogy . . ."

was one of the very prettiest of Hollywood's crop of June brides that season. The subsequent separation of these newlyweds was kept secret for quite a time, but divorce always will out. The severance occurred in August of 1933.

One month later Sally Eilers listened once again to the sweet strains of a wedding march as she paced down the aile to become the bride of Harry Joe Brown, a movie director. A few weeks ago it seemed that this arrangement was due for a sudden termination. Mr. Brown was sued for breach of promise by an obscure movie actress, Marjorie Whiteis, who asserted in court that Harry Joe had done her wrong by taking someone other than herself as his third spouse. The attendant publicity was so spicy that the gossips worked overtime predicting another trip to the divorce court for Sally. She fooled them by appearing beside her husband at the trial of the breach of promise suit and by making public announcement that she would stick by him through it all. Gossip in Hollywood sometimes is as wide of the mark as it usually is elsewhere.

Different, but not in any way less objectionable to those who still cling to belief in the solemnity and responsibility of marriage, is the case of George Raft, another of the youthful actors, who has been given featured parts in the films within the last few years. The whole story of progressive polygamy in Hollywood must include the observation that the practice is made possible chiefly because of the huge, sometimes fantastic, salaries paid to the leading "names" of filmdom. Business and professional men of the world at large who reach that stage of success commensurate with a salary of $300,000 a year usually are classified as "captains of industry." In Hollywood it is different.

George Raft is comparatively an obscure figure in the galaxy of movie personages, yet his income has been reported as $300,000 a year. Plainly, then, if his case is typical, the high cost of casting off matrimonial bonds is of no consequence to those men and women who have made their way in the film acting profession.

And there is no question about the costliness of movie divorces. Young Mr. Raft decided a few months ago that he desired and could afford a change of wives. He had been smitten with a pretty young divorcee, newly arrived in Hollywood, and, again in accordance with the Hollywood cus-

". . . Sally Eilers . . . on the crest of a sudden rise to success in the movies . . ."

tom, his desire was the equivalent to gratification. A permanent separation with his wife was agreed upon for the consideration of $1,150 a week temporary alimony. In her subsequent divorce action Mrs. Raft asked for $25,000 attorneys' fees and for permanent alimony of $1,200 a week. Her bill also contained the observation anent the woman expected to become Mrs. Raft No. 2: "He flaunted her in my face and held me up to ridicule and

"Ames has since married Raquel Torres, Mexican film beauty . . ." This picture of Stephen Ames and Raquel was taken shortly after their wedding, which occurred soon after his divorce from Adrienne Ames.

scorn by making public announcements that he intended to marry her soon."

This insouciant defiance of the amenities respected by the majority in communities outside of Hollywood has, in the opinion of leaders in the fight against indecent and salacious pictures, had a pronounced effect upon the product of the film industry. It is their contention that indulged license begets more license. So long as the higher-ups of moviedom confined their contempt of conventions to their own personal conduct they enjoyed public tolerance, but when an atmosphere of lax morality began to permeate the films shown to millions of impressionable adolescents throughout the country, a public revolt was born.

The Association of Motion Picture Producers, of which Will Hays is the director, has within the last few weeks received increasing and alarming evidence of how genuine this revolt has become. Members of the Roman Catholic church by the thousands, as well

"Mrs. Raft asked . . . permanent alimony of $1,200 a week."

". . . . paced down the aile to become the bride of Harry Joe Brown, a movie director . . ."

as other thousands of persons who are members of other church and social organizations, have deluged Hollywood with protests. And the complaints are not just urgent pleas. The Legion of Decency pledge reads in part:

"I wish to join the Legion of Decency, which condemns vile and unwholesome moving pictures. I unite with all who protest against them as a grave menace to youth, to home life, to country, and to religion.

"I condemn absolutely those salacious pictures which, with other degrading agencies, are corrupting public morals and producing a sex mania in our land. . . .

"Considering these evils, I hereby promise to remain away from all motion pictures except those which do not offend decency and Christian morality. I promise further to secure as many members as possible for the Legion of Decency. . . ."

Literally millions of these pledge cards have been distributed throughout Catholic parishes in every state of the Union. More important, most of them have been signed and mailed to Mr. Hays.

The tremendous power of a united boycott by the majority of the members of all the churches in America is gathering. Hollywood and its play boys and girls may decide, too late, to mend their flippant ways.

"George Raft . . . decided a few months ago that he desired and could afford a change of wives . . ."

RESTORING A GLORY OF ROME

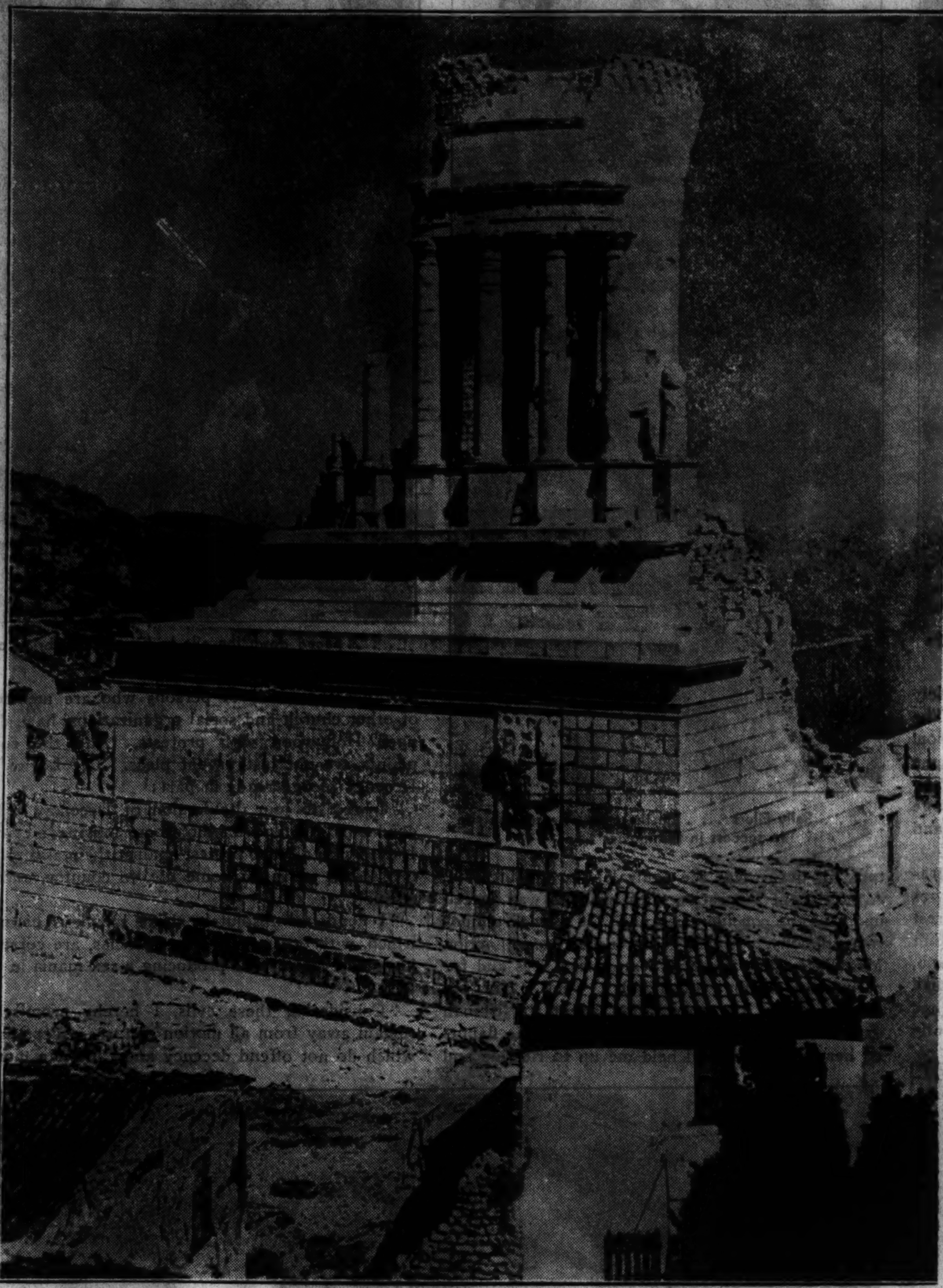

(Acme photo.)

COMMEMORATING the fusion of the Roman empire and the conquered lands along the Mediterranean during the rule of Emperor Augustus stands this classic monument, "Trophee des Alps," which recently has been partly restored through the generosity of Edward Tuck, known as the dean of the American colony in Paris. Although this is only one of scores of historic monuments erected in honor of the great Roman emperor, it is perhaps the most famous. Augustus was the first emperor to be accorded that title. He was Gaius Octavius. His rule extended from 27 B. C. until his death in 14 A. D. Octavius, who later became Augustus, was a nephew of Julius Cæsar. He came into power by use of astute political strategy and was severely criticised by historians for his cruelties and barbarities as a young man. As emperor, however, Augustus unified the empire and made it stronger than it ever had been before. Augustus was victorious in the campaign against Antony and Cleopatra.

Who Else Wants Free Stomach Relief?

Wm. H. Fraser, of St. Paul, Minn., believes he has the greatest medicine for the relief of stomach ailments caused by excess acidity. The treatment is called Udga. It is based on the prescription of a noted specialist and has been used by hundreds of thousands all over the world. He has received 54,169 letters from grateful people telling how it enabled them to banish stomach distress. If you have Indigestion, Heartburn, Acid Stomach Gas Pains, Belching or even a more severe condition caused by excess acidity, make this test. Write Udga, Suite M, Foot-Schulze Bldg., St. Paul, Minn., for a free sample. Better still get a 7-day trial treatment on a money-back guarantee from all druggists.

When Poisons Clog Kidneys and Irritate Bladder

JUST DO THIS

Go to your druggist today and get this grand diuretic and stimulant—ask for Gold Medal Haarlem Oil Capsules and start at once to flush kidneys of waste matter saturated with acids and poisons.

That's the way to bring about healthy kidney activity and stop that bladder irritation which often causes scanty passage with smarting and burning as well as restless nights.

Remember, the kidneys often need flushing as well as the bowels, and some symptoms of kidney weakness are: Getting up once or twice during the night—puffy eyes—cramps in legs—backache and moist palms. But be sure and get GOLD MEDAL Haarlem Oil Capsules—the original and genuine—the price is small (35 cents), the good results will fulfill your expectations.

DISPLAY INGENIOUS CRAFT OF ANCIENT WATCHMAKERS

COLLECTORS and admirers of antique watches were given an extraordinary treat recently when a New York jewelry firm put on exhibition the collection of Jean Marsh Jellico, one of the most valuable and unusual collections of antique timepieces in existence. All of the watches in the Jellico collection were made in the period from 1500 to 1800.

Pictured here are a few of the outstanding pieces in the collection from the viewpoint of both age and artistic workmanship. One of the most interesting of these, and perhaps the most valuable watch in the collection, is the Perguet-Meylau of 1800, made in Geneva, Switzerland. The watch is in a heart shaped enameled gold case. It contains 1,728 pearls and 128 turquoises. When the case is opened music is played and figures move on the face of the watch. Another of the exhibits is one of the oldest watches in the world, a Nuremberg of 1525. This watch is encased in bronze and has a movement of iron parts.

A curiosity of the exhibition was the Johan Maurer skull, or Monk watch, made in 1600. The watch is inside a metal skull, with a movable jaw, inside which the time is revealed when the jaw is dropped. A group of watches made by Thomas Tompion, known as the "father of the watchmakers," who is buried in Westminster Abbey, London, forms an important part of the collection. These watches were made in the period from 1680 to 1710.

Hundreds of persons, some of them interested in the artistic value of the collection, others interested in the ancient watch movements, and still others who appreciated the novelty of the exhibition, attended the display. So large was the attendance that it was considered likely that the old watches would be sent on exhibition to other cities.

Here are the watches made by Thomas Tompion, known as the "father of watchmakers." The timepieces were made in 1680-1710.

(Acme photos.)

One of the oldest watches in the world, a Nuremberg of 1525. It has a bronze case and iron works.

The John Maurer, or Monk, watch in the form of a skull.

A Perguet-Meylau watch of 1800, made in Switzerland.

CHARIOTEERS OF STUDIOS

(Acme photo.)

IT IS always a sign of spring in Paris when the art students begin their series of annual frolics. This picture shows a group of them in the courtyard of the Beaux Arts school cheering the winning team in the annual chariot races. This event is preceded and followed by many other colorful and playful affairs. The gayeties of the art students are looked upon as institutions in Paris.

TO SEA ON A PADDLE BOARD

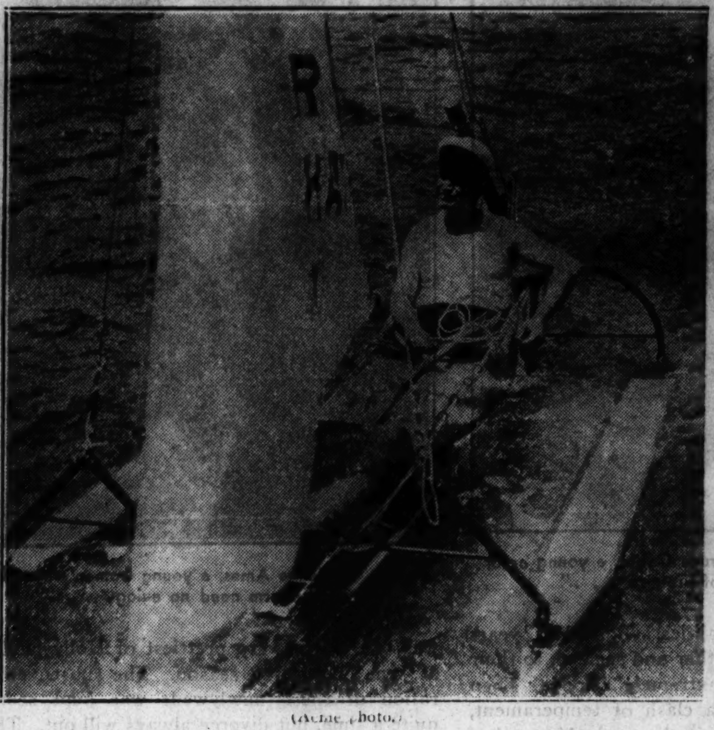

(Acme photo.)

HERE you see the smallest ocean-going vessel in existence at the start of what was planned to be a voyage from Venice, Cal., to New York. The boat, owned by Paul Neuhaus, former sea captain, is a 14-foot Hawaiian paddle board with 8-foot outriggers and a sail of 50 square feet. The boat has food compartments, fresh water storage space and compartments for complete equipment of navigating instruments. Skipper Neuhaus planned to sail close to the shore line.

HANDY MAN ABOUT HOUSE

(Acme photo.)

IN THE world of ostriches, the man of the family is a great help to his wife. When she is hatching a brood of chicks, papa takes turn with her at sitting on the nest. This picture shows a happy family just arrived at a Los Angeles ostrich farm. The big ostrich is the papa. Too bad mama ostrich was not present to be in the picture, but she was resting when the camera man arrived, so papa substituted.

SWALLOW TENANTS RENEW THEIR 'LEASE'

(Acme photo.)

SIX years ago a pair of swallows made their nest in a garage owned by William Richards at Lansdowne farm, Barnstable, North Devon, England. Unconcerned by the noise of motor cars or by gasoline fumes, the swallows raised a family and lived happily in the garage all summer. Next spring residents of the farm were surprised to find the same swallow pair had returned to the old nest. After sprucing it up a bit the swallows again spent the summer. Apparently they were more than pleased, because the same swallows have returned to the garage nest four more times. This picture shows the hen swallow on the nest. The garage owner will renew their lease next year.

BRITISH ARMY 'GOLLIWOGS' ON PARADE

(Associated Press photo.)

NO, THEY are not strange aborigines from some remote corner of the globe, although any one might easily mistake these queer looking persons to be such. In reality they are members of the 7th Queen's Own Hussars, a crack British army regiment. The soldiers are wearing the strange make-up for a dress rehersal of their annual performance in the royal tournament at Olympia. They appeared in the tournament as "The Golliwogs." This picture shows "The Golliwogs" lined up for an inspection by the Earl of Athlone, colonel-in-chief of the regiment. From this picture it would appear that life in the British army is not all work and no play, which might be one reason for the high efficiency standing of Great Britain's troops. The royal tournament included regular maneuvers.

SONS TO FORTUNE

By *Vingie E. Roe*

SYNOPSIS

Cymbaline, darling of a thousand men, is shunned by all the women of Sacramento in the days just after the hectic fifties. She inherited the Calico Shroud, a gambling house, when her adored uncle and sole relative, Tawney Jack, who was its founder, was killed by a bullet meant for another man. Cymbaline has become notorious, a proud, beautiful woman of mystery, of speculation, and of suspicion. She lives in luxury in her house on the levee's edge and pays daily visits to her place of business. Sancho Mattison loves Cymbaline. His father, John Mattison, is her good friend. Sancho's half Indian and half Spanish mother never leaves the Mattison Rancho, 'Nita.

INSTALMENT IV.

CYMBALINE looked at Sancho and went from the room, running.

It was her only hope, and she took it. If she had stayed another moment she would have flung herself beside him, have gathered him in her arms, have promised away her life to him in sheer pity for his tearing love. Her life. Her free life. Her gayety, her eagerness for every new day, for its adulation, its power, its excitement. Never, never could she give it up. Not for any man upon the earth! Not while she was young. Not while she was beautiful. One man—when the world was full of men! She stood trembling in Chloe's kitchen, and she heard her front door open, close.

When she went softly back into that other room it was still and empty—and on the dark arm of the settle where it shone in the light from the hearth there was the gleam of tears.

Shaken to her foundation, those vain and happy underpinnings of her nature, the girl sat down, smoothed the soft blue challis of her lap, brushed back the soft curls from her temples.

A vast and almost terrible relief was in her, a sense of such wonderful freedom as she had never known, a seeming of escape that left her weak and breathless.

When the Negress brought the meal to the little table she had set for two she opened her wide mouth, rolled her eyes.

"Fo' heaven's sake, honey," she ejaculated, "wheah's Mist' Mattison? Didn' you-all tell me cook foh him?"

"Yes," said Cymbaline, "but—but he went away."

"Quahel?" Chloe asked with the easy freedom of her kind.

"No—no quarrel. Just—went away."

"Funny man," said Chloe a trifle belligerently. "Plenty moh in dis town be glad to stay for suppah wid Cymbaline. Plenty moh."

"Never mind," said the girl, and fell to with unwonted vigor on Chloe's handiwork. Never in her life had food seemed so gracious, the firelight so comforting, the sense of mystery, of glamor, so near and enchanting in a priceless future.

SHE would not think of Sancho Mattison, nor of John, whom she so reverently loved. John it was who stood out most clearly in the shadows of sorrow which surrounded his son, who pulled at her heartstrings with uneasy remorse. Here she was not skirt-clear, she knew, for she had held the boy for all those two years, lightly but securely, with the flicker of a golden lash, a glance of slate-blue eyes, a smile, a touch of hands.

And now she had done something to him, had snapped a cord between them, had given a definite impulse to his ship of life, toward what she did not know. At this recurring thought Chloe's baked fish began to lose its savor, the candied sweet potatoes to seem oversweet.

Refusing the tender, pale blancmange, she rose and stood a while at her western window looking out across the twilit river, dull and sullen in the late November day. The rain had stopped and a light breeze was blowing, waving the long arms of the willows. Across on the farther bank she could see the trees of Reed's orchard, bare and dismal in the coming shadows.

She turned impetuously from the lonely and dismal scene, called to the Negress imperiously.

"Fetch me my warmest coat, Chloe," she said, "my fur trimmed hood. And get your own things. I'm going for a walk."

And so presently Cymbaline, swathed in dark garments, bobbing in her hoops, with her duenna two paces right-hand-rear behind her, went forth in the dusky town—to walk and ease her conscience. It was a charming place to walk, this new town in its early days, smug in its wide streets with their broad board sidewalks, its frame buildings, its red brick ones here and there, its gas lights flickering in their tall glass lanterns.

There were men here, as everywhere in the teeming city, young men and old, those in fine garments and miners in flannel shirts, bearded and hilarious, and they recognized the girl at every step.

But she who smiled and spoke so pleasantly to every man-jack in daytime and in the security of her own domain now walked sedately, with the coolest of nods to all who accosted her.

Whatever Cymbaline was—whosever she was—they thought, she had the grand manner, knew how and when to keep men in the places she herself assigned to them.

As if some physical force had stopped him, he ceased to speak. For one helpless moment he looked at her, his book in his hand, his thin lips parted.

As she crossed Third street she saw, a block ahead, that there was a crowd gathered at the corner, its bulk and shadow picked out by the flaring of a torch which blew fantastically in the wind.

As she neared the spot she saw that this was made of a small bucket, filled, no doubt, to judge from its black smoke, with oil and a rag wick, which hung on a tall pole beside an upturned box.

Behind the box there stood a man, his fair head bare, one long, thin hand raised high in exhortation, the other holding an open book.

A clear, rich voice, deep with earnest passion of the soul, carried high across the silence about him.

"Men," it called, "remember the clay from which the body comes, that it is nothing when the spirit is gone—a heap of rottenness and dead bones. Remember the night from which the soul blossoms into this life for so short a time, its mystery and its portent. Think on the open gates of death through which it must again return—to darkness or to light. Darkness or light—heaven or hell! There is no middle ground. And at that gate there stand two with hands outstretched—that one whose word is the light—that liar and the father of lies whose invitation leads to the everlasting pit. Which will you choose, my brothers? What will you say to your poor soul when its time is come to leave the citadel of the body? How will you face its sad, accusing eyes?"

THE girl, coming slowly to the crowd's edge, stopped.

Like a fiery sword this stranger's voice, clearly ringing in the night, pierced every heart before him, slashed down the comforting curtains of disuse from this conscience and that.

And then, with a moving and easing of the tension as the preacher dropped his lifted arms, lowered his warning voice to one of pleading, a shifting of the mass made a little lane of light that fell full on Cymbaline's face.

The eyes of the man, deep, flaming, passionate with religious zeal, followed the sudden rift and halted. And, as if some physical force had stopped him, he ceased to speak. For one helpless moment he looked at her, his book in his hand, his thin lips parted.

So poignant was his attitude, his silence, that heads began to turn, men looked to see what had happened to stop his impassioned utterance.

When they saw they moved, stirred, and the grip of the evangelist was broken.

"Ah!" someone murmured, "Cymbaline!"

And someone else said, "What does he mean?" waiting for they knew not what. But there was little more.

The preacher closed his Bible.

"And so," he said gently, "remember there is always the open gate, the choice. Always there is the tender call to right living, to the light of God. There is one way and one way only. Repent ye and believe—before the night. And now may God bless you and keep you evermore. Amen."

As if they were released from a painful hold, the crowd broke swiftly, scattered in walking groups, and Cymbaline turned with them and left the scene. She was conscious that the preacher, left alone, was taking down the flaring bucket from its pole, putting out its light, and she had a strange, embarrassed feeling of success turned into failure, of a pouring power lessened, of a man one moment sweeping men before him and the next cast down, lost in their levels.

What had happened she did not know, but there was an anger in her, a sense of helpless fury against fate that always contrived to lay its grim jokes on her shoulders, to make her feel responsible.

Now, as she swung her dark skirts home by the back streets, there were tears of rage in her blue eyes, her little hands were clenched inside her woolen mittens.

"I wish," she thought passionately, "that I was black as Chloe! I wish I were cross-eyed!"

And at the house under the willows she went swiftly in and slammed the door behind her viciously.

With the coming of the young preacher to the town on the river's lip a strange thing began to happen.

Religion, fervent, sincere, and downright, had its place in the new country. There were churches and ministers, and the latter gave the gospel after the manner of their day, namely, straight from the shoulder and unsmoothed. Every so often one or another of the resident clergy held a revival, with more or less satisfactory results.

The saving of men's souls alive had been John Spurlock's aim and whole ambition since he had dimly comprehended humanity's lost estate in his poor youth in the Missouri hills.

A poor youth it had been, in all truth—working for neighbors as poor, going barefoot as long as it was warm enough to save shoe leather, husbanding his wage for food and clothing of a sort that he might provide for the one fair thing in his lean existence—his mother.

A wonderful possession had been that mother, a pale, tall, delicate woman with eyes as sad as death itself, and a soul like a light in darkness. Grief had lain upon her like a cross, and she had looked up under it. Anxiety and longing had worn her down, and she had made of them an example of fortitude.

IT had been twenty-six years since the first John Spurlock had kissed his young wife and infant son, and, with five horses and a covered wagon, set out for that Mecca of the pioneers, the west.

For one year no word had come across the rolling miles, the vast distances. In the middle of the second a letter came, brought by a scout in fringed buckskins, and it was precious as the money it contained, causing young Mary Spurlock to carry it in her bosom, to read it to her scattered neighbors.

Twice that year they received word and money—quite an amount of money—and Mary saved all she could of it against the time when she and the child would be going out to join the sender. The first had come from Utah. The second came from the fringing hills of California, and that time she glowed with happiness, for it seemed that her man had reached his goal, that sooner or later he would establish in the new land that home for which they had so deeply planned, for which he had dared the dangers of the crossing.

She sent back the long, impassioned screed that she had written carefully on thin paper, considering the distance and the weight of even so small a thing as a letter, giving it into the hands of the buckskin man who was going back, and waited happily for another spring. But the spring had come and passed and the summer itself was there, and it had been two and a half years since the tall man she so passionately loved had driven away into oblivion.

THE fall came on and winter followed, and she lived frugally with the child, waiting, hoping, a little anxious.

The spring again—and one day another stranger with a package.

A stranger who answered her questions with little effect, who knew not even the name of the man who gave him the package, but who must have her signature to carry back across the world.

So Mary signed for the package and tore it open with trembling fingers—to find money again, securely wrapped and sealed—but never a word of writing.

It was the day the cross fell hard upon her loving shoulders and bore her down to earth. Young Johnny found her on the white scrubbed floor of their mountain cabin, her blue eyes closed, her fair hair loosed about her, and her eager face as white and blank as snow upon a flat. The gold lay spilled from her nerveless hand, and to the pitying eyes of the neighbors whom the shrieking child had brought running, the whole poor tragedy was plain.

"H'm," they said, "pore chit! Young John, he ain't never comin' back no more. Th' west, hit's got him. An' he don't want Mary an' little John. He's buyin' 'em off."

And that was literally the truth.

And in the silent, suffering days that followed Mary Spurlock knew it for such. She sat like one dazed for the better part of a week, smiling vaguely at the ministrations of her kind neighbors, her mind a chaos of moiling thoughts, of acceptance and readjustments.

Her life was done, its light gone out like the puff of a candle, its hopes and plans struck away like frost from the pane with one sweep of a hand.

She as a woman, as a counting unit of life, was wiped away.

But there was something else.

There was her child.

Her child—and John's.

In the final ordering of her mental house two facts stood out clear as a beacon on a hill—she could not touch John Spurlock's gold—and she'd raise her boy to be a credit to his tarnished name.

So she gave the shining gold away to all the needy in the poor and barren hills, and she took her Bible and her child and set to work upon her pattern.

A fair pattern it was, and she had fine material with which to work—a pliant young soul as clear, as earnest, as full of visions as her own had been. When young Johnny was sixteen he was exhorting to repentance among his fellows. When he was twenty he had been anointed. Two years later he had gone to war, a thin young chaplain in a loose blue uniform.

And in that year Mary Spurlock died.

When he came home, invalided out of service with a saber cut along his cheek that would not heal, he stood beside her peaceful grave and took his mission from her silent heart.

He would devote his life to the evangel—and he would find his father.

And here he was in Sacramento, come riding on a tall brown horse which he had bought with the last of his savings in the very Missouri town where the first John Spurlock had outfitted for his fateful journey so long ago. It was a fine horse, of a blood that was the country's pride, gentle, spirited, and enduring, and it had been his constant companion for all the long months of the crossing.

From its back he had preached wherever he had found an audience; with it he had shared his food, the scant water of the plains, the nights under the stars.

Here it was to be his one and only recreation, his relaxation from the ardors of his calling.

And here he was, already rising on that tide of spiritual power with which Mary Spurlock had endowed him.

He preached in the church of the Rev. Addison Best, and the flower of the town's society poured out to hear him.

He thundered against sin behind his box-pulpit on this street corner and that, and the roisterers paused to listen.

He called for sinners to his mourners' bench of a pine board on two bricks, and four miners fell beneath its power, two women of a sort in satin clothes and painted cheeks sobbed out their repentance.

The newspapers took him up, and he was heralded as a flaming sword of righteousness.

YOUNG Roselle Tarrant sat rapt beneath his voice, her dark eyes deep with the turmoil of her heart. There was in him a flame and a burning light which picked out his thin, ascetic face from the aureole of his fair hair like a saint's from a halo. And he was a saint in those days, as nearly as a mortal man might be. He spent his day preparing his sermons for the night, his nights in preaching them upon the streets. He asked for no collections that he might sustain himself, but worked with his hands at any task he might obtain. In this land, where men to succeed must do the work of men, where no loiterer was tolerated, this very willingness to humble himself added to the grip he was already taking on the public mind. They called him a fanatic, to be sure, but they came to stand beneath his flaring torch in ever-increasing masses. Women of the night stood on the crowd's fringe, their faces tragic. Ladies drove out in carriages to hear his silver voice pealing across the darkness. The ministers of the town conferred about him, wondering at his faith and his spiritual power, offered him their pulpits in turn.

And here and there women began to love him, secretly, with timid adoration. He was scarcely human, it seemed, but rather a mysterious visitor from some realm of the soul. Chief of these silent worshipers was the young girl Roselle Tarrant. Had been from the first moment she had laid eyes on him in Mr. Best's church. With all the innocent cunning of the very young and favored she cajoled her mother into attending wherever he held service. Mrs. Tarrant, a Baptist herself, remonstrated at first, since he advocated no particular creed, adhered to the tenets of no one church. He carried the evangel straight from the Book according to his simple lights and needed nothing else. But Roselle, dutiful and docile for the most part, was a coaxing nuisance here, and Mrs. Tarrant looked at her more than once with a keen, appraising eye.

"The child," she told Mr. Tarrant, a prominent merchant on K street, "is becoming extremely religious. Do you think she's old enough to select her own church for life?"

"She's older than I was when I joined," the good man said, "and the things of one's soul, my dear, are matters in which one should not interfere. Not even parents."

"But the Rev. Spurlock has no church!" she replied uneasily.

"He has the evangel, and that is more."

"Perhaps you're right, dear," she conceded.

SO ROSELLE, honestly earnest in her delving after righteousness, continued to sit in this edifice and that, to beg her mother to ride on the streets at night, and to drink deep of another draught than piousness.

Young John Spurlock saw no woman in all the silent mass before him—had seen none save one. He was not conscious that he had seen that one, had halted his impassioned appeal, had hesitated, lost his thread.

But Cymbaline knew it.

Time after time in the darkness of her own room upon the levee she had waked with the soft rain on the roof and seen the saint's face of him, the hand arrested in its motion.

She wondered what it was in him that set him apart.

She, who knew nothing of religion except what she gathered from the voluble and superstitious Chloe, had much to puzzle over when she contemplated this man. And she contemplated him often after that night. Once she saw him in the street, riding his tall horse, a thrilling figure in his old blue uniform, his upright carriage suggesting the sound of bugles and marching feet. She had heard neither, but the papers had been full of news of war across the continent, old when it was printed, but vital none the less, and she felt a strange shiver of grandeur go down her from head to foot when she knew that this young stranger had been part of it.

She saw him as the soldier.

As the servitor of the souls of men she saw him not at all.

She saw the beauty of his lean cheeks, the tenderness of his mouth in the scant beard, the pathos of his eyes that were so anxious for all sinners. And, like little Roselle Tarrant, she waked at night to hear his ringing voice, wondered why he was not like other men.

She wondered presently about something else, too—wondered uneasily why she had seen nothing for two whole weeks of Sancho Mattison nor of his father.

Had the sweet friendship between them been broken for good and all by that vague sense of finality which attended the scene between her and Sancho at her house?

(Copyright: 1934: By Vingie E. Roe.)

(To be continued.)

Relieve Those
ITCHY BLEMISHES

Irritating pimples and ugly itching blotches are greatly benefitted in one night when time tested PETERSON'S OINTMENT is applied at bedtime. It's simple—inexpensive but amazingly effective. Get a 35c box of PETERSON'S from your druggist—and just try it. If the angry redness hasn't diminished by morning, if skin doesn't feel better, look better, if you are not truly amazed—druggists will refund your money. Use PETERSON'S OINTMENT also for eczema, eruptions, sore, itching toes, cracks between toes. Stops itching torment in a few minutes. Try it. Sample Free. Write Peterson Ointment Co., Dept. T-28, Buffalo, N. Y.

Help Kidneys

Don't Take Drastic Drugs.
You have nine million tiny tubes or filters in your Kidneys which may be endangered by using drastic, irritating drugs. Be careful. If poorly functioning Kidneys or Bladder make you suffer from Getting Up Nights, Leg Pains, Nervousness, Stiffness, Burning, Smarting, Acidity, Neuralgia or Rheumatic Pains, Lumbago or Loss of Vitality, don't waste a minute. Try the Doctor's prescription called Cystex (pronounced Siss-tex). Formula in every package. Starts work in 15 minutes. Soothes and tones raw, irritated issues. It is helping millions of sufferers and is guaranteed to fix you up to your satisfaction or money back on return of empty package. Cystex is only 75c at all druggists.

HOW TO LIVE HAPPILY WITH HIGH BLOOD PRESSURE

A Physician Relates His Personal Experience with a Condition Which Alarms Many, But Which He Found to Be Nothing to Worry About

A 64 year old physician, who prefers to remain anonymous, herewith separates high blood pressure from fear of sickness or fear of death. He tells how for fifteen years he has lived with his own high blood pressure and at the same time has been active, happy, and, if not highly prosperous, at least free from debt. He shows how one may enjoy life despite this condition.

THIS IS NOT a medical or technical story. It is not related for medical men—except those who secretly wonder sometimes if that little feeling of fullness in the back of their heads or the ringing in their ears means anything—and are loath to find out. This story is written in the hope that it may be of interest—and possibly value—to the many men who, knowingly or unknowingly, carry a blood pressure far higher than it theoretically should be and yet must go on about their daily affairs. And if the personal pronoun I is used too frequently for "good form," please excuse it, because this story is true; and it applies, I am sure, to many more of us than you suspect.

I was born in 1870. I went through the public schools in a small, country town, through college and then medical school, and began to practice general medicine, back in the country where I came from, in 1896. No help, no roads, no automobiles. It was hard work every day in the year, and I loved it. I liked to be outdoors. I liked to hunt whenever I could, and so I had a good time for the next twenty years in spite of what might be called hardships, and I never missed a day from my office. I wasn't sick, and I was contented—so much for that.

In September, 1918, when I was 48 years old, and in the midst of all the community activities of World war time my blood pressure was 136. All of you people to whom "blood pressure" is more or less of a hobgoblin know that that is entirely satisfactory, to say the least. Then, as a climax to all the other nerve-straining events of 1918, I was put in charge of an absolutely unequipped emergency hospital, a four-story rooming house, that held 200 sick boys, just taken into the U. S. service, in the influenza epidemic of that year. I shall not describe my life for those next three months, with an average of 150 sick boys inside, their parents and relatives outside, and my own professional business in the community. I only mention it because of its influence on my own condition.

About Jan. 1, 1919, I thought I had better increase my life insurance. I had seen a lot of people of all ages die in the last four months, and I was so physically exhausted that I felt as if I would never get rested again. So I applied for another life insurance policy, and was promptly and firmly rejected because I had a blood pressure of 196. A rise of practically 60 points in less than four months. Forty-eight years old, a wife and two children to take care of and educate, no more insurance to be had, no reserve capital, no debts, a fairly good professional income which would stop of course if I stopped—and a blood pressure of 196. There was the "set-up" fifteen years ago. That's why I'm writing this now in the hope it may interest you.

From professional observations of my own patients I know it wasn't any use to get scared. I had already seen that do individuals damage that couldn't be overcome as long as fear and worry existed. Next I knew that when I went to my doctor—which I was going to do at once—the first thing he would ask me was what difference I had noticed in myself. I had been too busy to notice anything about myself for the last year; but I looked back as carefully as I could—I had had no headaches, no dizziness, no shortness of breath, no indigestion, no anything except fatigue—and I certainly had reason for that. I was never off duty one day or night during the months of those epidemics. In the last month I remembered that a ringing in my ears, when I lay down, had developed, and if I leaned over suddenly, there was a slight feeling of pressure in the back of my head, which promptly disappeared when I straightened up. And I had been irritable, and "snappy," to people for no apparent reason. This wasn't natural, and looked to me the most characteristic sign of the increased tension. And that was all.

My best professional friend and family physician was still in France. I didn't care to have anyone else in my community know about me. I happened to go through college with a man—now dead—who was one of the best real medical consultants in Chicago, and so I went to see him. I wish that I could broadcast that visit; it would help more people who are worrying over their blood pressure than all the medicine which was ever swallowed.

He gave me a complete, thorough physical examination; he dug out all he needed to know of how I had lived for the last twenty years. He knew I hadn't used any alcohol, hadn't abused myself in any way except work. And he knew I had a delightful family life, and a lot of outdoor fun as I'd gone along. So he lit a cigar and leaned back in his chair and asked me if I remembered a unique and disreputable-looking sweater that I used to wear when I played ball with him. I did. "Have you got it yet?" Lord, no; when I got married and my wife found that sweater she said she and it couldn't live in the same house—so the sweater moved. "Have you got one now?" "Sure—also a shotgun and some golf clubs, and places to use them if I ever get a chance again."

"All right—use 'em. There isn't a thing the matter with you organically. Your blood pressure is up, probably for good—that is, it will never go down where it was. But you know, as well as I do, that it isn't a disease of itself, that it's just a report of what you've been doing to yourself. Now you let up some—eat, drink, and do the things you have always done, in moderation—go back in physical training again, and don't pay any attention to your blood pressure except to take it once in a month or two to see how well your other program is working. Mental strain and worry have done this thing to you. Avoid that as much as you can—a man in our business can't avoid it all. And try to always have something that you are really interested in besides the practice of medicine."

Since that day, I have taken that advice as practically as I could—and I better say here, before I forget it, that I haven't missed a day's work in the fifteen years, except when on an occasional vacation. I got out the sweater, and I began to take some physical exercise again. All I could do in the winter was walk—frequently I couldn't till 8 or 9 o'clock at night, but I did. Whenever I had a chance to go watch a ball game, to sit down in the sun and relax and look on, I went. I played golf, and do yet, two or three or four times a week, after office hours, from spring until late fall.

I got all over the idea that if I didn't do all the work in the vicinity it wouldn't be done, and became perfectly willing to let the other fellows do as much worrying as they wished. I kept out of debt and took no chances on the worry that speculation brings; I've kept comfortably busy and had a lot of fun from that day to this, and I'm doing very well.

Ever since I was a boy, I have been interested in farms, and have wanted one of my own. Three years ago I converted bonds enough into cash to buy a good farm within half an hour's ride. I can, and frequently do, skip my lunch, go out there for an hour and be back on time for my afternoon office engagements. I have a really enjoyable family on the place and I'm having fun that I've waited forty years for—and I'm not losing any money there, either. So I've had fifteen years with a blood pressure of 160 to 190, kept busy, and had a good time—and I feel better, mentally and physically, than I did fifteen years ago. I think it's about 170 now.

I have in my professional records the cards of dozens of business men with blood pressures all the way from 96 to 270. No two are alike—no two have the same likes, or physiques, or hobbies, or mental characteristics. But there is no doubt of one thing, and that is that worry and nerve strain bring on more blood pressure symptoms than all other causes put together. The man who worries, or broods over himself, either secretly or openly, simply aggravates his own condition. And by that same token if he will take care of himself physically and save himself mentally; not try to interpret his own sensations, but have some level-headed physician do it for him three or four times a year, his blood pressure, by itself, need not give him much concern.

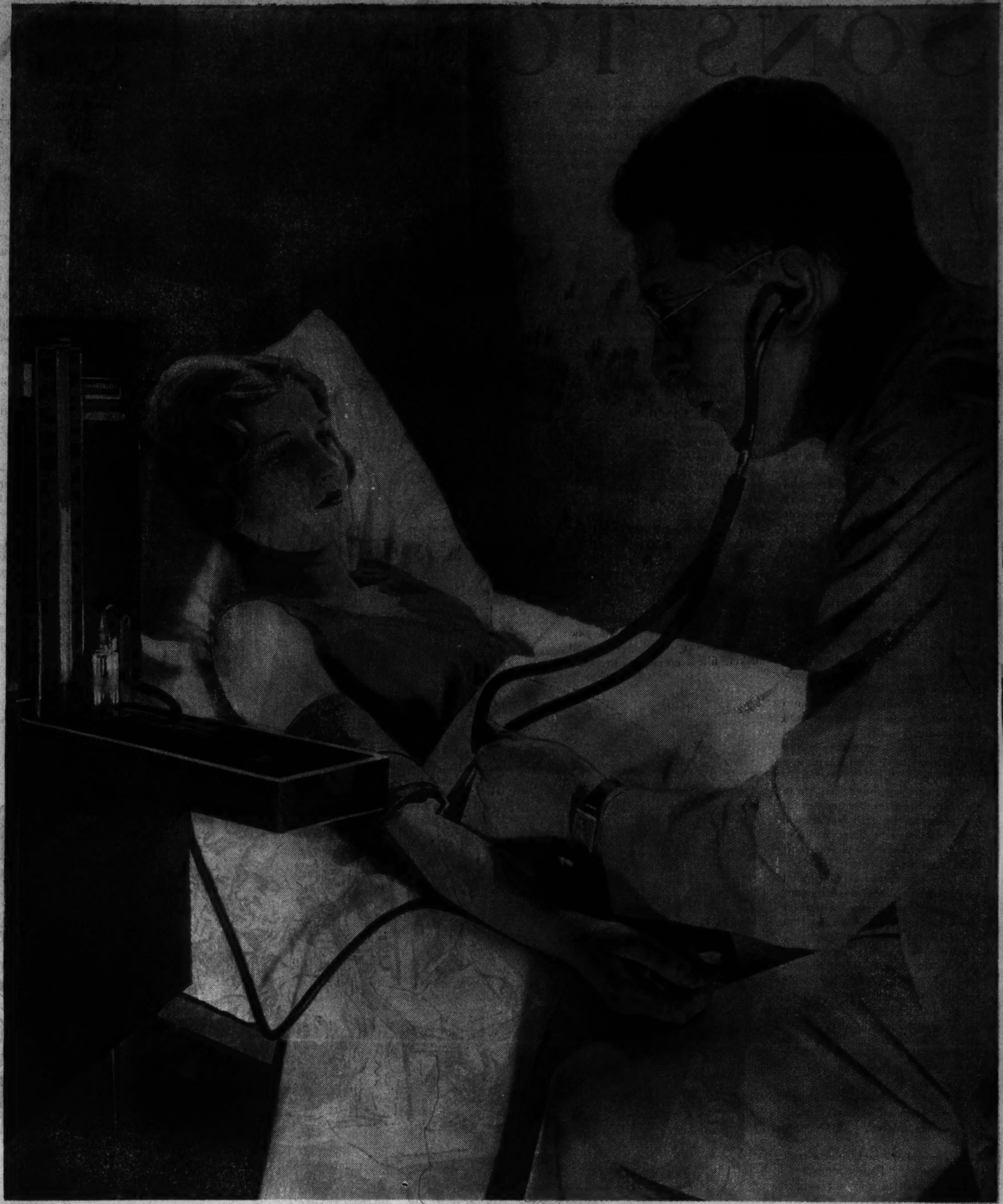

Blood pressure is measured with an instrument called a sphygmomanometer, main parts of which consist of a column of mercury in a tube attached to a graduated stand, a bandage, and a bulb for inflating the bandage. The sphygmomanometer is being used in the picture above.

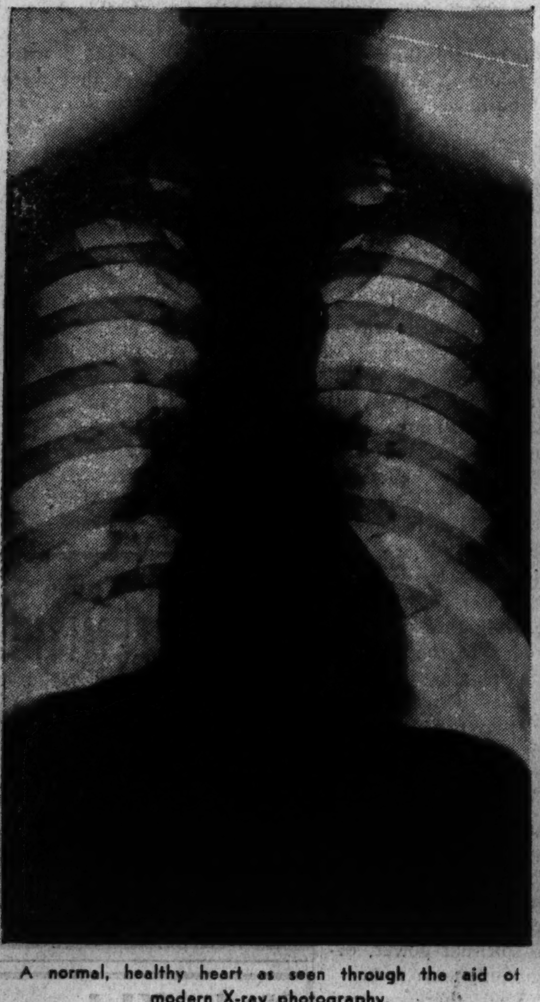

A normal, healthy heart as seen through the aid of modern X-ray photography.

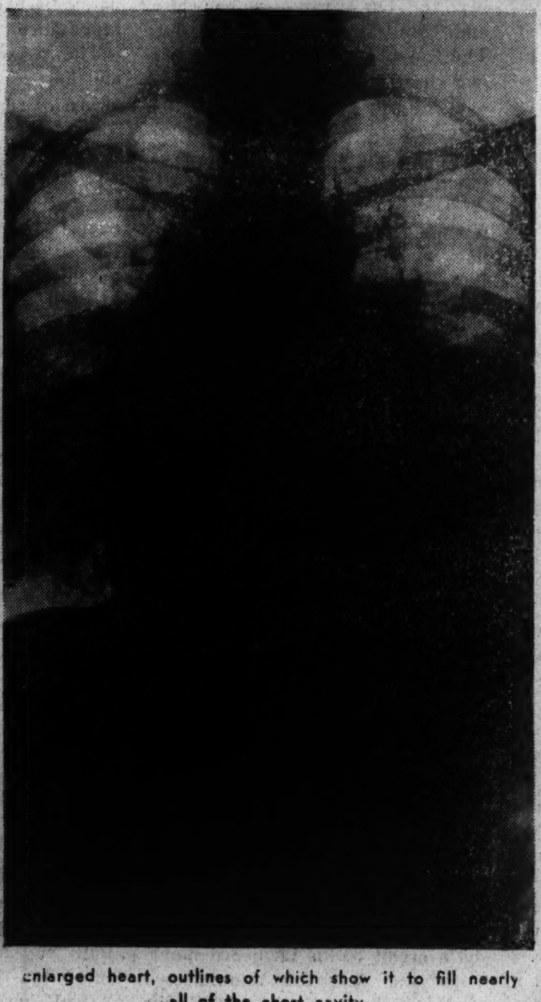

Enlarged heart, outlines of which show it to fill nearly all of the chest cavity.

(Photos courtesy Passavant Memorial hospital.)

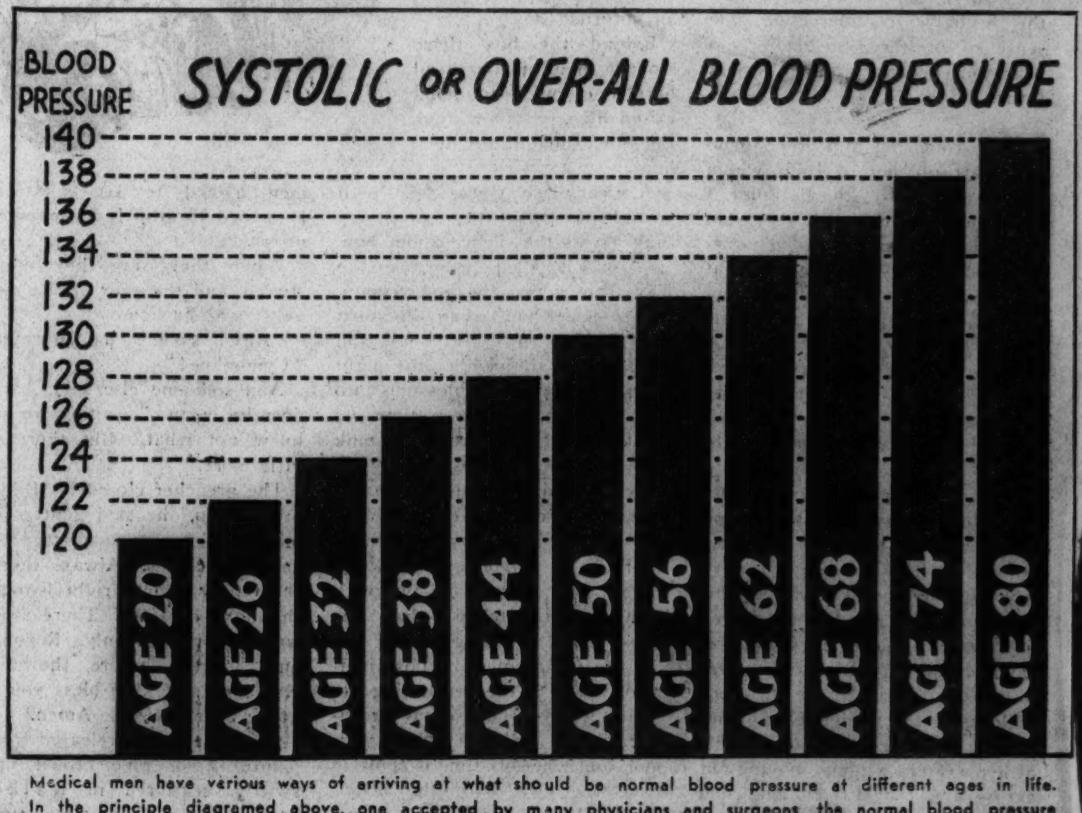

Medical men have various ways of arriving at what should be normal blood pressure at different ages in life. In the principle diagramed above, one accepted by many physicians and surgeons, the normal blood pressure for a person of 20 is placed at 120. For each additional three years one point is added. Thus a person of 50 should have a blood pressure of 130; a person of 80, a blood pressure of 140. A variation of ten points either way, however, is not considered abnormal.